ESTABLISHED MDCCXXXI

BIGELOW KENNARD & CO. Inc.
Jewelers
Jagersfontein Diamonds in Platinum or Jeweled Mountings. Fine Strings of Oriental Pearls. Silver
Corner West and Washington Sts. Boston

EASTMAN FUNERAL SERVICE
A. L. EASTMAN CO., Inc.
896 BEACON STREET
CITY AND OUT OF TOWN SERVICE
PHONE KEN. 1310 - 1311

W. A. GREENOUGH CO.'S
BROOKLINE DIRECTORY
1927

National Bank
1886-1910

Trust Company
Inc. 1910

BROOKLINE TRUST CO.

BROOKLINE, MASS.

THREE OFFICES

1341 BEACON STREET
1 HARVARD STREET
1627 BEACON STREET

ERNEST B. DANE	PRESIDENT
ALBERT J. MESERVE	VICE-PRESIDENT
GARDNER A. WHITNEY	VICE-PRESIDENT
CHARLES H. SLATTERY	VICE-PRESIDENT
PAUL N. JEWETT	TREASURER
FRED W. FILES	ASSISTANT TREASURER
DELPHIN F. YOUNG	ASSISTANT TREASURER
JOSEPH P. JORDAN	BRANCH MANAGER

Consult Your Investment Banker

We should be pleased to answer your inquiries in all matters relating to Investments and Investment Securities.

Baker Young & Company

50 Congress, Boston

Telephone Hubbard 6560

PHILADELPHIA, PA.

WILKES-BARRE, PA. PORTLAND, ME. READING, PA.

H. OSCAR & SON

UPHOLSTERERS

Repairing, Re-Finishing Re-Upholstering Slip Covers

Will make to order odd Special Pieces and Living-Room Sets in any style at a saving to you of 25%

124 Harvard Street :: BROOKLINE

TELEPHONE ASPINWALL 8264

ROBERT BURLEN & SON

BOOKBINDERS

156 PEARL STREET BOSTON, MASS.

TELEPHONE, MAIN 3077-3078

KEEP TRACK OF YOUR OLD CUSTOMERS!
GET IN TOUCH WITH NEW PROSPECTS!
SPELL ALL NAMES CORRECTLY!

By the free use of

Your Local Directory

W. A. Greenough Co., Publishers

WILL FRANK DAVIS, Pres.

Four and Six Alden Court (At the Sign of the Green "O")
BOSTON

Established 1883 Incorporated 1925

Telephone REGENT 3464

M. J. O'HEARN, INC.

CONTRACTORS

STREET, SEWER, AND GENERAL CONTRACT WORK

129 WASHINGTON ST., BROOKLINE, MASS.

Opposite Brookline Village Transfer Station

LANDSCAPE GARDENING
ENGINEERING

William J. O'Hearn, Pres. & Treas.
Res. 79 Winthrop Rd.
Tel. ASPinwall 8183

Francis J. O'Hearn, Vice Pres. & Sec'y
Res. 734 Boylston St.
Tel. ASPinwall 2935

WULF'S FISH MARKET

Successor to BERGERS

FRESH AND SALT WATER FISH

Fresh Sea Foods in Season
Received Daily

PROMPT DELIVERY ANYWHERE

407 HARVARD STREET
BROOKLINE, MASS.

Telephone Orders Receive Prompt Attention

Tel. ASPinwall **1430**

Don't Go Astray — Take an I. T. O. A.

Lowest Taxi Rates in Brookline

REGent **4800**

LOOK FOR THIS SHIELD ON DOOR

BROOKLINE IND. TAXI ASSOCIATION

26 WALNUT STREET, BROOKLINE

MEMBER OF I. T. O. A.

Established 1840 Incorporated 1911

JAMES DRISCOLL & SON CO.

BROOKLINE MASS.

Engineers, Contractors, Builders

Tel. Regent 0765

W. A. GREENOUGH CO.'S

1927

BROOKLINE DIRECTORY

—OF THE—

Male and Female Inhabitants over twenty years old, Buyers' and Sellers' Directory, Governmental Directory, House and Street Directory, Complete Classified Directory Containing Associations, Business Firms, Clubs, Fraternal Orders, Incorporated Companies, Institutions, Manufacturing Establishments, Etc., With Indexed Map

No. XLVI.

W. A. GREENOUGH CO.

WILL FRANK DAVIS, President

COMPILERS, PRINTERS AND PUBLISHERS

Four and Six Alden Court, Boston, Mass.

At the Sign of the Green "O"

Duplicate Copies on application from the Publishers

Member Brookline Board of Trade
Member New England Directory Publishers Association
Member Association of North American Directory Publishers

Copyright, 1927, W. A. Greenough Co., Boston, Mass.

ABBOTTSFORO RD 25-M
ACKERS AV 13-L
ACRON RO 20-E
AOAMS 26-L
AOOINGTON PATH 19-K
AOOINGTON RO 18-K
ALOEN PARK MANOR 25-G
ALLENOALE RD 6-C
ALLERTON 20-E
ALL SAINTS PARISH 17-M
ALMSHOUSE 7-E
ALTON CT 23-H
ALTON PL 23-I
ALWINGTON RO 9-M
AMORY 26-I
27-J
AMORY PLAYGROUND 27-I
ANOEM PL 21-F
ASHEVILLE RO 2-C
ASPINWALL AV 22-H
ATHERTON RD 22-L
AUBURN 21-I
AUBURN PL 21-I
AUOUBON CIRCLE (B) 29-H
AUDUBDN RD (B) 28-G
AVON 11-B
B E RY CARBARN 18-E
15-N
B & A R R 17-K
BABCOCK 24-K
BARTLETT 19-M
BARTLETT CRES 19-N
BAXTER PL 14-K
BEACON 16-M
12-N
BEACON PLAYGROUND 16-M
BEACON UNIV CH 23-J
BEACONSFIELD PATH 17-L
BEACONSFIELD RD 17-K
BEACONSFIELD STA B & A 17-L
BEALS 24-L
BEECH RD 26-H
BEVERLY RD 2-H
BLAKE RD 18-I
BONAD RD 2-B
BORLAND 26-H
BOURNEWODD RD 3-E
BDWKER 23-F
23-G
BOYLSTON 17-H
6-N
BOYLSTON PL 19-G
BOYLSTON SCH 20-F
BRADFORD TER 24-K
BRAINERD RD (BR) 22-N
BRANDON HALL 21-K
BREWSTER TER 23-K
BRIGHTDN AV 27-L
BRINGTON RD 18-G
BROOK 22-G
BROOK ST PLAYGAROEN 22-G
BROOKLINE AV 23-E
BROOKLINE BATHHOUSE 18-H
BROOKLINE BRIOGE (B) 29-J
BROOKLINE CEM 17-G
BROOKLINE FIELO 19-C
B F O STA A 21-F
B F O STA B 21-G
B F D STA C 28-H
B F D STA D 13-J
B F D STA E 24-K
B F O STA F 8-M
B F O STA G 20-K
BROOKLINE GYM 18-H
BROOKLINE PLAYGROUNO 23-E
BROOKLINE STA B & A 22-F
BROOKLINE HILLS STA 19-H
BROOKS HOSPITAL 20-M
BRDWNE 25-J
2S-K
BUCKMINSTER RD 16-J
15-L
CABOT SCH 22-I
CAMERON 19-G
CARLTON 24-H
CARLTON PATH 27-G
CARY RD 9-L
CATLIN RD 15-I
CEMETERY DRIVE 7-M
CENTRE 23-L
CHANNING RD 14-J
CHAPEL 26-G
CHARLES 24-I
CHARLES RIVER (B) 28-L
CHARLES RIVER (Camb) 29-L
CHATHAM 26-H
CHESHAM RD 16-L
CHESTNUT 17-F
CHESTNUT PL 17-F
CHESTNUT HILL AV 13-J
CHESTNUT HILL RES 12-D
CHESTNUT HILL STA B & A (B) 8-0
CHRIST CH 26-G
CHRISTIAN SCIENCE SANITORIUM 11-K
CHURCH OF OUR SAVIOUR 27-H
CHURCH OF THE NEW JERUSALEM 2D-E
CIRCUIT RD 1D-N
CLAFLIN PATH 18-K
CLAFLIN RD 18-L
CLARENCE 24-L
24-M
CLARK PLAYGROUND 18-F
CLARK RD 18-I
17-K
CLEARWATER RD 2-B
3-B
CLEVELAND CIRCLE (B) 14-N
CLINTON PATH 16-M
CLINTON RD 16-L
14-N
CLYDE 9-E
COLBOURNE CRES 18-J
COLBOURNE PATH 18-K
COLCHESTER 26-H
COLLEGE OF THE SPOKEN WORO 21-H
COLUMBIA 22-M
COMLTH AV 27-L
CONANT RO 6-B
CONG KEHILLATH ISRAEL 23-L
CONTAGIOUS HOSPITAL 7-E
COOLIOGE 22-L
COOLIOGE PLAYGROUNO 22-M
COOLIOGE CORNER 23-J
COPLEY Z6-L
COREY RO 17-N
COREY HILL HOSPITAL 20-M
COREY HILL OUTLOOK 21-M
COTSWOLO RD 16-K
COTTAGE 15-E
COTTAGE FARM RD 27-J
COTTAGE FARM STA 28-J
COUNTRY CLUB 8-F
9-F
COUNTRY CLUB RO 10-F
CRAFTS RD 1D-M
12-M
CRAIG PL 2S-K
CROWNINSHIELD 26-L
CROWNINSHIELD RD 26-L
CUMBERLAND AV 2D-E
20-D
CYPRESS 18-E
CYPRESS ST PLAYGROUND 19-H
DALE 10-E
DANA 19-H
DAVIS AV 19-H
DAVIS CT 21-F
DAVIS PATH 2D-F
DEAN RD 15-L
13-M
DEVON RD 9-N
DEVDTIDN 24-K
OEVOTION SCHOOL 24-K
DORAN RD 13-L
OOWNING RO 19-M
DRUCE 16-K
DUOLEY 12-F
14-H
DUFFLEY CT 12-K
DUMMER 27-L
27-K
28-J
DUNSTER RD 8-M
DWIGHT 25-J
2S-K
DWIGHT SQ 25-K
E MILTDN RD 18-G
EDGE HILL RD 19-D
EDWIN 18-F
EGMONT 27-K
ELBA 26-L
ELIOT 13-L
ELIOT AV (HOULIHAN AV) 13-K
ELIOT CRES 13-K
ELM 20-G
EMERALO 22-E
EMERSON 20-G
EMERSON GAROEN 20-G
ENGLEWOOO AV 16-N
15-O
ESSEX 27-I
28-I
28-J
EUSTON 28-I
EVANS RO 18-N
FAIRBANKS 20-K
FAIRMOUNT 1S-H
FAY PL 21-F
FENENO TER 23-N
FENWAY (B) 28-E
FIRST BAPTIST CHURCH 23-J
FIRST PRESB CHURCH 21-G
FIRST UNITARIAN CHURCH 17-G
FISHER AV 15-J
FISHER HILL RESERVOIR 14-K
FISKE TER 23-N
FLORA 21-E
FLORENS TER 23-N
FOREST 10-E
FOSTER 22-I
FRANCIS 24-G
24-H
FRANCIS PARKMAN DRIVE (B) 1S-C
FRANKLIN 18-E
FRANKLIN CT 18-E
FREE HOSPITAL FOR WOMEN 20-D
FREEMAN 25-K
26-K
FREEMAN SQ 25-K
FULLER 23-L
GARADUS AV 9-E
GARDNER PATH 2D-I
GARDNER RD 18-J
GARRISON RD 18-L
GIBBS 24-M
GLEN RD 19-D
2D-D
GLENLAND RD S-N
GLENOE RD 7-L
GODDARD AV 11-E
GOODNOUGH RO 4-E
GOODWIN PL 21-G
GORHAM AV 20-H
GRASSMERE RD 2-C
GREEN 24-J
GREENOUGH 19-H
GRIGGS FIELD 21-J
GRIGGS RD 20-K
GRIGGS TER 21-J
GROVE 4-D
HACKENSACK RD 6-B
HAMILTON RD 2S-M
HAMMONO 4-J
HAMPTON COURT 25-I
HANCOCK RO 20-I
HARRIS 22-I
HARRISON 23-G
HART 18-E
HARVARO 22-G
Z3-L
HARVARO AV 21-I
HARVARO CONG CHURCH 23-I
HARVARO CT 22-H
HARVARO PL 21-H
HARVARO SQ 21-F
HAWES 27-H
HAWES PL 26-H
HAWTHORN RO 20-D
HAYDEN RD 1S-J
HEATH 9-N
HEATH SCHOOL 13-K
HEATH PL (HEATH HILL) 13-I
HEDGE RD 17-H
HENRY 18-D
HIGH 19-D
HIGH SCHOOL 19-I
HIGH SCHOOL (MANUAL TRAINING) 19-H
HIGH SERVICE PUMPING STA 7-E
HIGH SERVICE STAND PIPE 11-K
HIGH ST PL 19-D
HIGHLAND RD 19-D
HILLSIDE RD 13-I
HOLOEN 21-G
HOLLAND RD 15-K
HOLYHOOD CEMETERY S-M
6-M
HOLYOKE RD 2-B
HOMER 22-G
HOTEL BEACONSFIELD 18-M
HOULIHAN AV 13-K
HURD RD 22-G
HYSLOP RD 14-K
IRVING 20-E
IVY 27-J
JAMAICA RIVERWAY (B) 17-B
23-E
2S-26-27-G
JAMAICA RD 18-D
JAMES 2S-J
JEFFERSON RD 9-L
JOHN 24-J
JORDAN RD 21-N
JUNIPER 21-E
KENOALL 18-F
KENDALL PL 18-F
KENNARD RD 17-G
KENT 21-F
22-F
2S-G
25-H
KENT SQ 24-G
KENT ST PLAYGROUNO 23-F
KENWOOO 22-M
KERRIGAN PL 20-F
KILSYTH RO 17-N
KNYVET SQ 27-J
LAGRANGE 1-H
LANARK RO 16-N
LANCASTER TER 20-M
LAWRENCE RO 24-H
LAWRENCE SCHOOL 24-G
LAWTON 24-M
LEDYARO RO 2-B
LEE 11-F
14-H
LEICESTER 1S-J
LELANO RO S-B
LEVERETT 20-G
LEVERETT PONO 21-D
LEYOEN CONG CHURCH 16-M
LINCOLN 10-E
LINCOLN RD 20-H
LINCOLN SCHOOL 20-F
LINOEN 22-G
LINOEN CT 22-G
LINDEN PARK 22-G
LINDEN PL 22-G
LITTELL RD 23-H
LONGWOOD AV 24-I
LONGWOOD CRICKET CLUB GROUNDS 8-N
LONGWOOD PLAYGROUNDS 24-H
LONGWOOD SCHOOL 28-H
LONGWOOD SQ 26-H
LONGWOOD STA 26-G
LONGWOOD TENNIS CTS 24-G
LOST PDND 2-M
LOVELANO RD 13-K
LOWELL PLAYGROUND 6-N
LOWELL RD 19-I
LOW SERVICE STANDPIPE 3-E
MANCHESTER RD 25-L
MAPLE 19-F
MARION 22-J
MARION PATH 22-J
MARSHAL 2S-H
MARSHALL TER 23-N
MASON 27-J
MASON PATH 20-M
MASON SQ 27-J
MASON TER 20-L
21-M
MAYFLOWER CT 25-K
MET. PUMPING WORKS 13-N
MICHAEL DRISCOLL SCH 20-M
MIDDLESEX RD 11-N
MILTON RD 18-G
MONMOUTH 27-H
MONMOUTH CT 27-G
MORSS AV 21-E
MOUNTFORT 28-I
MT WALLEY AV 9-B
MULFORO 18-F
MUNICIPAL REFUSE OESTRUCTOR S-J
NAPLES 24-L
NETHERLANOS RD 23-F
NEWTON 8-E
4-H
Z-3-I
NEWTON ST SCHOOL 7-E
NORFOLK RO 9-M
NYHEN PL 7-M
OAK 20-E
8-M
OAK PL 8-M
OAKLANO RO 19-F
ORCHARO RO 19-N
OSBORNE RO 25-M
PARK 21-I
PARK OEPT 23-F
PARK DRIVE 24-E
PARKMAN 26-I
PARK VALE 21-I
PARSONS SCHOOL 21-E
PAYSON RD S-B
PEARL 22-F
PENNIMAN PL 14-M
PENNIMAN RD 14-M
PERKINS (B) 1S-C
PERRIN RD 17-G
PERRY 22-G
23-G
PHILBRICK RD 17-H
PIERCE 21-G
PIERCE GRAMMAR SCH 21-H
PIERCE PRI SCH 21-G
PINE RD 7-L
PLEASANT 2S-J
26-K
POLICE STA 21-G
POND AV 19-C
21-D
PORTLEDGE RD 8-M
POWELL 26-I
PRESCOTT 28-I
PRINCE 18-F
PRINCETON RD 2-I
PROSPECT 21-G
PUBLIC LIBRARY 21-G
PUBLIC LIBRARY BRANCH 23-J
RANDOLPH 9-L
RANGELEY RD 1-H
RAWSON PATH 18-J
RAWSON RD 18-K
REGENT CIRCLE 17-M
RESERVOIR LANE 12-N
RESERVOIR PARK 1S-I
RESERVOIR RD 13-J
12-M
RESERVOIR STA B & A 15-N
RICE 18-F
RISLEY RD S-B
RIVER RO 22-E
ROBERTS 18-E
ROBESON RD 11-G
ROCKWOOO 13-B
RUNKLE SCHOOL 16-L
RUSSELL 22-M
RUSSETT RD 2-B
ST AIOAN'S R C CHURCH 26-K
ST LAWRENCE'S CHAPEL 13-J
ST MARK'S CHURCH 22-J
ST MARK'S SQ 22-J
ST MARY'S 28-H
ST MARY'S CHURCH 22-G
ST MARY'S CT 28-H
29-H
ST PAUL 23-H
25-J
ST PAUL'S CHURCH 23-H
SALISBURY RD 17-N
SAW MILL BROOK 3-K
SCHOOL 21-H
SEARLE AV 20-H
SEARS RO 12-F
11-G
SEAVER 16-J
SECOND UNIT SOC 24-I
SEWALL AV 24-I
SEWALL SCH 18-E
SHAILER 23-K
SHAW RD 4-E
SHEAFE 7-M
SHERRIN RD 6-B
SHORT 21-K
SINGLE TREE HILL RESERVOIR 11-K
SMYTH 19-G
SOMERSET RD 20-I
SOUTH 3-C
SPOONER RD 11-N
STANTON RD 20-I
STATION 21-F
STEARNS AV 25-G
STEARNS RD 24-H
23-I
STEDMAN 24-K
STETSON 25-K
STILL 26-J
STATHMORE RD 16-M
SUMMIT AV 2D-M
SUMMIT PATH 20-L
SUMNER RD 17-I
TABOR PL 22-G
TAPPAN 18-K
TAYLOR CROSSWAY 14-M
TEMPLE OHABEI SHALDM 25-I
THATCHER 26-K
THAYER 21-G
THAYER PL 21-G
THORNDIKE 22-M
TIMON AV 13-J
TOWN HALL 21-G
TOXTETH 23-G
TUBERCULOSIS HOSPITAL 7-E
TULLY 6-N
UNIVERSITY PATH 20-J
UNIVERSITY RD 19-K
UPLAND RO 19-E
20-E
VERNOALE 22-N
VERNON 22-I
VILLA LANE 21-E
VILLAGE LANE 21-E
VILLAGE SQ 21-E
VILLAGE TRANSFER STA 21-E
VOGEL TER 19-F
WALOO 24-J
WALLIS RO 3-E
WALNUT 19-F
16-H
WALNUT PATH 20-F
WALNUT PL 19-E
WALNUT HILL CEMETERY 5-C
WALNUT HILL RD 3-E
WALTER AV 21-E
WARREN 15-F
12-I
WARWICK RD 17-M
WASHBURN PL 21-I
WASHBURN TER 21-H
WASHINGTDN 20-H
19-M
WASH SQ 19-L
WATER DEPT 22-E
WAVERLY 2D-H
WEBSTER 23-J
WEBSTER PL 22-F
WELCH RD 16-G
WELLAND RD 19-I
WELLINGTON TER 18-F
WELLMAN 23-K
WENTWORTH PL 19-G
WESTBOURNE TER 20-L
WEST ROXBURY PARKWY 4-C
WEYBRIDGE RD 10-I
WHITE AV 13-J
WHITE PL 20-F
WHITNEY 9-E
WILLARD RD 13-M
WILLIAMS 22-K
WILLISTON RD 18-M
WINCHESTER 22-M
WINDSOR RD 17-N
WINSLDW RD 26-M
WINTHROP PATH 20-K
WINTHROP RD 19-K
28-J
WINTHROP SQ 26-J
WOLCOTT RD 3-H
WDODLAND RD 5-L
WORTHINGTON RD 27-J
YORK TER 20-M

MAP OF THE
TOWN OF BROOKLINE
MASSACHUSETTS.
1927
Henry A. Varney
Town Engineer
SCALE OF FEET
NEWTON
BOSTON
BRIGHTON
DISTRICT
WEST ROXBURY
DISTRICT
CAMBRIDGE
CHARLES RIVER
HAMMOND'S POND
CHESTNUT HILL RESERVOIR
LOWELL PLAY GROUND
HOLYWOOD CEMETERY
COMMONWEALTH
MASSACHUSETTS
CHRISTIAN SCIENCE SANATORIUM
SINGLE TREE HILL RESERVOIR
BEACON PLAY GROUND
CLEVELAND CIRCLE
WASHINGTON SQUARE
COOLIDGE CORNER
COREY HILL OUTLOOK
GONZAGA FIELD
RESERVOIR PARK
COUNTRY CLUB
WALNUT HILLS CEMETERY
TUBERCULOSIS HOSPITAL
BOSTON CONTAGIOUS HOSPITAL
ALMSHOUSE
SCHOOL
JAMAICA POND
LEVERETT POND
BROOKLINE FIELD
TOWN HALL
LONGWOOD SQUARE
BROOKLINE AVE. PLAY GROUND
BROOKLINE PLAY GROUND
BOSTON PARKWAY
BOSTON ELEVATED RAILWAY
COMMONWEALTH AVE.
BEACON ST.
ALBANY AVENUE
BOSTON AVENUE
HARVARD STREET
WASHINGTON ST.
HIGHLAND AVE.
BEACH ST.
WALNUT ST.
WEST ROXBURY AVENUE
HYDE PARK AVENUE
WALPOLE ST.
BOSTON ELEVATED RAILROAD

INTRODUCTION

The publishers take pleasure in presenting the 1927 edition of the Brookline Directory to patrons.

Every possible precaution has been taken to insure accuracy and completeness in the information, and the utmost care used in the production of this work.

Indexed Map. Opposite Title Page.

Miscellaneous information such as the city and county governments, courts, fraternal societies, churches, post office department, etc. See page 9 for general index.

Buyers' & Sellers' Directory. Occupies pages 23-46. In this department, classified according to lines of business and profession, will be found display advertisements of those engaged in various industries and professions.

Alphabetical. Begins at page 47 and ends at page 222.

House and Street Directory. This part of the directory contains 141 pages, giving a complete list of Streets and houses with names of householders on every street in the city, together with the names of occupants of all places of business.

Classified. The Classified Business Directory is included in pages 295 to 327.

POPULATION

The population of Brookline is estimated to be 44,681.

THE PUBLISHERS.

May, 1927.

NEW ENGLAND DIRECTORY PUBLISHERS ASSOCIATION

OFFICERS

President, A. T. Spring, Portland

Vice President, H. J. Farnham, New Haven

Sec.-Treas., Alexander Hutchins, Boston

Annual Meeting in August

The Association of New England Directory Publishers is composed of reliable Directory Publishers organized for the promotion of the Directory Business in New England in its many local forms.

The following are its

MEMBERS

W. A. Greenough Co., 4 Alden Court, Boston, Mass.

Hartford Printing Co., 195 Church St., Hartford, Conn.

H. A. Manning Co., 33 Lyman St., Springfield, Mass.

Henry M. Meek Publishing Co., 75 Lafayette St., Salem, Mass.

R. L. Polk & Co. of New England, 246 Summer St., Boston, Mass.

Portland Directory Co., 199 Federal St., Portland, Me.

Price & Lee Co., 19 Congress Ave., New Haven, Conn.

Sampson & Murdock Co., 377 Broadway, Boston, Mass.

Union Publishing Co., 809 Old South Bldg., Boston, Mass.

BROOKLINE SAVINGS BANK

INCORPORATED 1871

VILLAGE SQUARE

Deposits - - $11,400,000

OPEN DAILY, 9 A. M. to 3 P. M.
Saturdays, 9 A. M. to 12 M. and 7 to 9 P. M.

Interest Begins 10th of Every Month

Dividends Payable January and July 20

Deposits Received and Payments Made by Mail

KIDDER, PEABODY & CO.

Founded in 1865

Investment Securities
Foreign Exchange
Letters of Credit

BROOKLINE OFFICE

1357 BEACON STREET COOLIDGE CORNER

Telephone ASP 2341

INDEX TO CONTENTS

	Page
Abbreviations	46-47
Additions & Removals	19
American Legion	18
American Legion Auxiliary	18
Ancient F & A M	18
A O U W	18
Apartment Buildings	295
Associations	296
Benevolent & P Order of Elks	18
Blocks Buildings Halls etc	299
B'nai Brith	18
Business Directory	295
Catholic Daughters of America	18
Cemeteries	301
Churches	17
Clubs	302
County Officers	17
Courts	17
Daughters of American Revolution	18
Daughters of Scotia	18
Fire Alarm Telegraph	18
Fire Department	14
Fraternal Organizations	18
General Directory	47
Grand Army of the Republic	18
Hospitals	308
House and Street Directory	223
Incorporated Companies	308
I O O F	18
Independent Order of Odd Ladies M. U.	18
Index to Advertisements	11
Introduction	6
Jr O U A M	18
Justices of the Peace	310
Knights of Columbus	18
Knights of Pythias	18
Ladies' L O I	18
Loyal Orange Institute	18
Manchester Unity I O of O F	18
Manchester Unity I O of O L	18
Map	opp Title
Masonic	18
Municipal Court	18
Norfolk County	17
Notaries Public	316
Order of Scottish Clans	18
Order of The Eastern Star	18
Order of The Rainbow for Girls	18
Parks & Playgrounds	18
Police Department	15
Post Offices	19
Precinct Boundaries	328
Private Schools	324
Public Library	15
Public Schools	16
Pythian Sisters	18
Railroad Stations	19-21
Removals & Additions	19
Royal Arcanum	18
Simmons College Dormitories	228
Statistics	19
Street and House Directory	223
Title	5
Town Officers	13
Veterans of Foreign Wars	18
Woman's Relief Corps	18

UNITED STATES COPYRIGHT LAW

IN FORCE ON AND AFTER JULY 1, 1909

SECTION 28—That any person who wilfully and for profit shall infringe any copyright secured by this Act, or who shall knowingly and wilfully aid or abet such infringement, shall be deemed guilty of a misdemeanor; and upon conviction thereof shall be punished by imprisonment for not exceeding one year, or by a fine of not less than one hundred dollars nor more than one thousand dollars, or both, in the discretion of the court.

PUBLISHERS' NOTICE

All information in this directory is obtained by actual door to door canvass, and is accurately compiled by the most efficient help available. The Publishers holding themselves in no way responsible for errors that may occur will be pleased to correct all errors, brought to their attention, in succeeding editions.

W. A. GREENOUGH CO.,
Boston, Mass., Publishers.

Alden Park Manor

Longwood · · · Brookline

Beautifully situated in spacious grounds in the Longwood section. One-half minute from the Longwood station of the Boston & Albany Railroad. Nine minutes from South Station, fifteen minutes from Park Street.

Combining all of the refinements of service and dignified atmosphere of the exclusive hotel and club.

Available suites range from single rooms, with bath, to seven rooms and 3 baths, including breakfast room and kitchenette

Every suite is outside. Table d'hote or a la Carte service in dining-room. Three hundred-car garage

Pelham Hall

Boston's Newest and Choicest Apartments

NOW READY FOR OCCUPANCY

Unexcelled for convenience and arrangement. Beautifully decorated. Breakfast rooms and kitchenettes: continuous refrigeration: oil heat. Maid and valet service available. Four-hundred-car garage. Only twelve minutes by subway cars from the center of Boston.

Apartments of from one to five rooms, with one or two baths

Sixty to two hundred and sixty-five dollars per month

at Coolidge Corner, Brookline, Mass.

INDEX TO ADVERTISERS

	Page
Alden Park Manor	10
Armstrong Transfer Express Co	right top lines
Baker T C Company	right top lines
Baker Young & Company	3
Batchelder Bros Inc	28
Beacon Fruit Co	33
Beaconsfield Hotel The	Z
Beaconsfield Tailors & Furriers	44
Bigelow Kennard & Co	front cover
Blue Cab Co	44
Board of Trade	27
Boston Ice Co The	35
Boulevard Garage	24
Boulevard Trust Co	right top lines
Brookline Board of Trade	27
Brookline Chronicle Pub Co	38
Brookline Ind Taxi Association	map
Brookline Savings Bank	8
Brookline Storage Warehouse	43
Brookline Taxi Co Inc	right top lines
Brookline Trust Co	2
Burlen Robert & Sons	4
Burnham Henry A	41
Cahill E A & Co	29
Cederborg C H G Co	24
Chase Express Company	29
Cheney Helen Shoppe The	36
Chesley & Hughes	42
Church David B	41
Chronicle The	38
Commonwealth Chevrolet Co	26
Coolidge Corner Fruit Co	33
Corbett Henry	26
Corey Hill Garage	25
Coughlan Charles P	294
Court Collection Agency	top lines
Cummings Josiah & Son	45
Curtis & Pope Lumber Co	back bone and page 37
Cutler B M	25
Dix Lumber Co	front stencil
Dow Radio Co Inc	right top lines
Doyle & Lydon Inc	37
Driscoll Dennis & Co	28
Driscoll James & Son Co	map
Durgin Garages The	25
Eagle Cleansers & Dyers Inc	22
Eastman A L Co Inc	front cover and page 45
Edith Kerr Hat Shop The	left top lines
Felton-Turner Heating Co	35
Ferguson's Market Co	37
Field & Cowles	back cover
Foley & Gettings	32
Fuller G & Son Lumber Co	left top lines
Gleason R & E F	opp Business Directory
Goudey W H Russell	right top lines
Greenough W A Co	Y
Gregory & Brown Co	back cover
Hatch Henry S	45
Henderson James H	41
Henry-Buerkel Inc	right top lines
Hinckley & Woods	35
Hodgson Kennard & Co Inc	right top lines
Hotel Beaconsfield The	Z
Jonsson C R	39
Justine Marie Gown Shop	33
Kidder Peabody & Co	8
Kirk Adolf S	45
Lamping-Nolan Branch	34
Lido Fashion Shoppe	left top lines
Linn Realty Service Inc	42
Lovett Charles W	40
Mackey & Meade Co Inc	opp Business Directory
Malmrose M	39
Mass Wharf Coal Co	right top lines
McArdell	33
McEachern R & Son	31
Metropolitan Coal Co	left top lines
Miskell Wm H	36
Molinder M W	34
Moore Cecile	39
Moore Floyd	39
Myers M	44
O'Hearn M J Inc	map
Oscar H & Son	4
Packard Motor Car Co	25
Paige Abbie L Tutoring School	43
Paine Wm Dexter	43
Pelham Hall Inc The	10
Quinn Stephen J	31
Raymond Sash & Door Co	right top lines
Rhodes Brothers Co	30
Robart E A & Sons Inc	32
Robinson A L	31
Russell Frank A Inc	42
Sacks H & Sons	24
St Paul Garage	32
Savage Henry W Inc	left top lines
Scott Frances Gooch	34
Slattery E T Co	left top lines
Smith J Gibb	36
Stearns A T Lumber Co The	right top lines
Stetson Coal Co	right top lines
Stevens Charles D	42
Stone Bros	33
Sunshine Laundry	opp Business Directory
Thomas' Fish Market	30
Tucker & Co	left top lines
Washington Garage Co	26
White L	44
White & Franke	44
Whiting Milk Companies	37
Whittier Francis F & Carl S	41
Wicken Edith E Mrs	34
Winchester Laundries Division	36
Wulf's Fish Market	map
Youngs Garage	26

BOSTON'S LEADING THEATRES

TREMONT THEATRE

176 TREMONT STREET

ALBERT M. SHEEHAN
Business Manager

THOMAS B. LOTHIAN
General Manager

Curtain Rises Evenings at 8:15
Matinees Wednesday and Saturday at 2:15
Tel. Congress 5442

HOLLIS STREET THEATRE

HOLLIS STREET THEATRE CORP., Lessee

THOMAS B. LOTHIAN, General Manager

Curtain Rises Evenings at 8:00

Mats. Wed. and Sat. at 2:15

Tel. Hancock 8224

COLONIAL THEATRE

106 BOYLSTON STREET

ERLANGER, DILLINGHAM and ZIEGFELD, Directors

THOMAS B. LOTHIAN, General Manager

Curtain Rises Evenings at 8:15

Mats. Wed. and Sat. at 2:15

Tel. Hancock 0166

NEW PARK THEATRE

619 WASHINGTON STREET

THOMAS B. LOTHIAN, General Manager

Curtain Rises Evenings at 8:15
Matinees Wed. and Sat. at 2:15
Tel. Hancock 1628

BROOKLINE
TOWN GOVERNMENT
1927

Population 1927, estimated 44,681

Town Hall 329 Washington

ELECTED OFFICERS FOR THE MUNICIPAL YEAR

Election March 8 1927

Assessors—Charles H Stearns, chairmn; Charles A Bowditch, John T Comerford

Auditors—David B Church, Fergus J Hickey, Wm J Love

Board of Public Welfare—Charles F Rowley, chairmn; Theodore G Bremer, Walter J Cusick, Marion C Cutter, Ernest B Dane, Martha W Edgerly, Daniel A Rollins, Anna A Rooney

Committee for Planting Trees—Ernest B Dane, chairmn; Henry B Cabot, Emma G Cummings

Constables—Michael F Fahey, John E Griffin, Charles L Hapgood, Matthew S McNeilly, Richard L Shedd

Fence Viewers—John B Kernan, Arthur G Wood

Field Drivers—Myron D Fisher, Arthur G Wood

Moderator—Philip S Parker

Park Commissioners—Paul M Hubbard, chairmn; Richard C Floyd, Charles S Sargent

Planning Board—Desmond Fitzgerald, Frederick L Olmstead, Gorham Dana, J Lovell Little, John H Sherburne, Leonard C Wason, chairmn

Pound Keeper—Myron D Fisher

Selectmen and Board of Health—G Loring Briggs, Charles F Rowley, chairmn; Theodore G Bremer, Ernest B Dane, Walter J Cusick, Daniel A Rollins

Town Clerk—Edward W Baker

Treasurer and Collector—Albert P Briggs

Trustees of Walnut Hills Cemetery—Charles H Stearns, chairmn; Albert E Bigelow, Henry B Cabot, Frederick A Leavitt, Henry H Richardson, Charles S Sargent

Water Board—Nathaniel U Walker, chairmn, Timothy J Burke, George H Francis

APPOINTED OFFICERS FOR THE MUNICIPAL YEAR

Assessors—Herbert N Bates, sec

Board of Appeal—Henry Ware, chairmn; Michael D Mealey, Leonard C Wason, Edward W Baker, clk

Board of Health—Francis P Denny, health officer bacteriologist and director of laboratory; Willard E Ward, agent for inspector of milk and food; Charles W Delano, inspector of animals; J Albert C Nyhen, asst bacteriologist, Thomas J Riley, sanitary agent, James P Mahon, plumbing inspector, Charles A Levis, gas inspector; Horace K Boutwell, dispensary physician; Arthur P Connelly, Franklin M Erlenbach jr, dental dispensary physicians; Ella R Jarvis, supt nurses; Mary A MacDonald, Regina A Thomas, health nurses; John A Minahan, tenement house inspector

Building Commissioner—Ernest Lyon

Building Inspectors—Arthur F Finnigan, Thomas J Moran

Department of Public Welfare—Mrs Mary D Perkins, matron of almshouse

Examiners of Gas Fitters—Thomas A Conroy, Walter J Cusick, Ernest Lyon

Forest Warden—Selden R Allen

Forestry Department—Daniel G Lacy, supt; Helena M Rick, sec

Gymnasium and Baths Committee—Payson Dana, chairmn; Richard C Floyd, Wm F Foley, director

Indigent Soldiers and Marines (Agent for Burial of)—Prince A Phinney

Inspector of Petroleum—Willard E Ward

Inspector of Plumbing—James P Mahon

Keeper of Lock-up—H Allen Rutherford

Measurer of Upper Leather—Jacob Printz

Measurer of Wood and Bark—Wm F Coughlin, Willard E Ward

Moth Superintendent—Ernest B Dane

Park Commissioners—Edward P Sheehan, supt

Planning Board—Henry A Varney, sec

Playground Commission—Payson Dana, chairmn; Arthur A Cushing, Richard C Floyd, Wm F Foley, Paul M Hubbard

Registrars of Voters—Jesse S Wiley, chairmn; Edward W Baker, town clerk sec ex-officio; Joseph W Cook, Harold Williams jr

Sealer of Weights and Measures—Willard E Ward; Wm F Coughlin, Matthew F Mealey, deputy sealers

Selectmen—Agnes G Killion, asst sec; Agnes R Donahue, Elizabeth J Morrow, stens

Highway Dept—Daniel G Lacy, supt; Stephen E Burke, Fred B Richardson, assts; John G Gerrish, mech eng; Helen Driscoll, Catherine A O'Day, clks

Superintendent of Town Hall—Michael F Fahey

Superintendent of Wires and Lights and Gas Inspection—Eugene N Davis; Max L Elliott, assts

Town Accountant—Leon L Allen

Town Engineer—Henry A Varney; Chester J Wallace, asst; Mildred F Smith, sten

Walnut Hills Cemetery—Edward W Baker, clk; Myron D Fisher, supt

Water Commissioners—Zephaniah R Forbes, clk and water registrar; Fayette F Forbes, supt water works; H Eugene Royce, civil eng; Mary M Hooban, Mary A Moran, clks

Weigher of Hay—Wm F Foley

FIRE DEPARTMENT

Headquarters 340 Washington

Fire Commissioner—Willard W Estabrook

Chief—Selden R Allen

Fire Prevention Insp—Wm Unkles

Station A

140 Washington

John B McDonald 1st deputy chief

Francis J Hayes 2d deputy chief

CHEMICAL 1

Frederick A Kelley, chauf; John J O'Neil, George E Harnedy, Frank X Love, hosemn

ENGINE 1

Frank T Pons, capt; Hiram C Hamilton, Wm R Longmoore, lieuts; Henry W Cranwell, Wm P Costello, Robert P Keady, Thomas J Mahon, Patrick J McCarthy, George H McIntosh, John R Murphy, George L Gettings, hosemn

Station B

340 Washington

ENGINE 2

Edward McGrath, lieut; John Donovan, John L Fay, Thomas F Ford, James J Davis, M P Meehan, Francis E O'Connor, R E O'Day, Robert J Stanfield, C D Taggart, hosemn; one callmn

LADDER 2

Joseph W Kelley, capt; Wm H Burke, Thomas J Daxon, Edward M Doheny, Charles W Madden, Thomas F J Malloy, John M Mealey, Hugh O'Neil, Michael Raftery, Thomas W Taylor, Michael F Tonra, laddermn

Station C

92 Monmouth

ENGINE 3

John W Mauley, capt; Michael F Keegan, lieut; John T O'Neal, Michael A Rourke, Joseph F Ryan, Patrick J Ryan, hosemn

Station D

796 Boylston

ENGINE 4

Thomas J Burke, capt; Thomas J Grennan, lieut; Dennis Connors, Alexander G DeLorie, George H Dunn, Wm H O'Connor, James M Fay, James L Love, hosemn

Station E

18 Devotion

ENGINE 5

George H Murray, capt; Joseph P O'Connor, lieut; John J Costello, Wm Gould, James Kentley, John J Magennity, Charles Murnane, John J O'Sullivan, Thomas F Roache, D Shirley Smith, hosemn

Station F

500 Heath

ENGINE 6

Joseph F Stranahan, capt; Edward J Forbes, lieut; John H Hickey, George P Love, John J McCarthy, Edward J McGrail, Wm F Norris, Joseph F Strain, hosemn

Station G

665 Washington

ENGINE 7

Thomas F Kelley, Engineer

Matthew J Nolan, lieut; Frank J Downs, Wm G Fitzgerald, John H Hogan, Michael J Hughes, Patrick J McCarthy, John H Ryan, hosemn

LADDER 1

Peter A Mealey, capt; Daniel G McNamara, lieut; Clarence O Donovan, Frank Greene, James F Kirrane, Charles P Love, Daniel J McCarthy, Thomas F McInerney, Francis J Mealey, Robert J Minnis, John E Murphy, laddermn

Fire Alarm Boxes

Location of Boxes

12	Wash and Walter av
121	Fire Station A
122	Flora, opp Walter av
124	Free Hospital for Women
125	Jamaica rd
131	High, opp Cumberland av
132	Car House Cypress
133	Franklin and Chestnut
134	Cypress and Kendall
14	Walnut Path and Walnut
141	Cypress and Walnut
143	Boylston at Lincoln school
144	Boylston and Cypress
145	Boylston and Kennard rd
151	Davis av and White pl
154	Cypress, opp Gorham av
155	Cypress, Wash and School
156	Town Hall
157	Wash and Thayer
16	Harvard sq
162	Harvard and School
164	Linden pl near Perry
166	Aspinwall av and Toxteth
168	Aspinwall av near Kent
17	Woodward sq
212	Harvard and Vernon
215	Alton pl and St Paul
217	Sewall av and St Paul
223	Francis, opp Harrison
225	Kent and Longwood av
226	Marshal and Sewall av
23	Colchester, rear Alden Park Manor
231	Alden Park Manor, Chapel
234	Carlton and Colchester
235	Fire Station C
24	Beacon and St Mary's
241	Beacon and Carlton
242	Carlton and Euston
245	Essex and Mountford
247	Amory and Egmont
25	Kent and Beacon
253	Freeman and St Paul
254	Dwight and Pleasant
256	Dummer and Pleasant
257	Crowninshield rd and Copley
26	Coolidge cor
262	Harvard and Stedman
263	Babcock and Devotion
266	Babcock, opp Osborne rd
271	Naples rd and Clarence
273	Naples and Abbottsford rds
275	Coolidge and Gibbs
277	Harvard and Thorndike
31	Sumner rd and Tappan
313	Tappan and Gardner rd
314	Stanton rd and Greenough
317	Rawson and Gardner rds
322	Colbourne cres and Rawson rd
323	Winthrop rd, opp Addington rd
324	Rawson and Claflin rds
332	Wash and Gardner rd
334	Park, near Wash

Fire Alarm Boxes—Cont.

337 Park and Vernon
34 Beacon, opp Winchester
343 Williams and Centre
344 Winchester, opp Coolidge
346 Russell and Columbia
35 Beacon, opp Hotel Bonair
351 Summit av and Mason ter
353 Lancaster ter, near Mason ter
36 Wash sq
362 Williston and Salisbury rds
365 Westbourne ter, opp Bartlett cres
37 Beacon, opp Dean rd
372 Strathmore rd and Beacon
373 Reservoir Car House, Chestnut Hill av
374 Kilsyth and Salisbury rds
41 Boylston and Sumner rd
413 Clark and Sumner rds
415 Buckminster and Holland rds
417 Clinton and Cotswold rds
424 Dean rd and Druce
432 Fisher av and Hyslop rd
435 Chestnut Hill av and Boylston
437 Chestnut Hill and Ackers av
439 Chestnut Hill av and Willard rd
44 Boylston and Reservoir rd
454 Reservoir and Spooner rds
461 Crafts and Circuit rds
462 Norfolk rd, opp Devon rd
463 Middlesex rd, opp Circuit rd
47 Boylston and Hammond
512 Warren and Dudley
52 Warren and Cottage
532 Rockwood and Goddard av
551 Clyde, near Newton
57 Warren and Clyde
571 Lee and Warren
61 Newton and Grove
613 Country Club
621 Hammond, Newton and LaGrange
641 Heath and Woodland rd
65 Pine and Woodland rds
661 Heath, near Sears estate
721 South, opp Dr Stedman's
73 Grove and South

To ring an alarm from fire alarm box pull down handle and pull hook

Military Call

3—3—3 on slow time gongs and tower bells

Police Mobilization

10—10 on slow time gongs and tower bells

Time Signals

One blow on slow time gongs and tower bells at 12 noon and 9 p m

School Day Signals

One blow on slow time gongs and tower bells at 5 p m

REGULATIONS FOR FIRE ALARMS

1st Alarm

Three rounds of box number on fast tappers followed by two rounds on slow time gongs

2d Alarm

Two blows and one round of box number on fast time tappers followed by two blows and one round on slow time gongs and tower bells

3d Alarm

Three blows and one round of box number on fast time tappers followed by three blows and one round of box number on slow time gongs and tower bells

All Out Signal

2—2—2—2 followed by one round of box number on fast time tappers

LIBRARY DEPARTMENT

PUBLIC LIBRARY

355 Wash nr School

Trustees—Arthur L Endicott, chairmn; Walter Humphreys, sec; Albert F Bigelow, Harvey Cushing, Arthur R Denny, Thomas N Devlin, Arthur L Endicott, Paul E Fitzpatrick, Carleton S Francis, Walter Humphreys, Mrs Eleanor Parker, Abbot Peterson, Barrett P Tyler, Harold P Williams

Louisa M Hooper, librarian; Mary H Davis, asst librarian; Mrs Caroline R Siebens, High School librarian; Bertha E Davis, reference librarian; E Louise Lucas, head cataloguer; Alice W Clark, Barbara C Glidden, Eleanor Hall, M Louise Hawkins, Alice M Hobson, Dorothy Howes, Elizabeth J Merrill, Julia P Parker, Louise Rowley, Katherine Skinner, Helen M Thayer, Dorothy Thompson, Elizabeth Towle, Dorothea K Wetherell, assts; Thomas Farrell, Geo R Johnson, Stewart Lee, janitors

The library is open fr 8.30 a m to 9 p m every secular day, except legal holidays; viz Washington's Birthday, Patriot's Day, Memorial Day, Seventeenth of June, Fourth of July, Labor Day, Columbus Day, Thanksgiving Day and Christmas; Sun 2 to 9 p m

CHESTNUT HILL BRANCH

Heath nr Hammond

Grace L Roscoe, librarian

Open daily except Sun fr 2 to 6 p m; Mon, Wed and Fri fr 7 to 9 p m; Sat fr 9 a m to 1 p m and fr 2 to 6 p m

COOLIDGE CORNER BRANCH

299 Harvard

Lilla N Morse, librarian

Open daily except Sun fr 9 a m to 9 p m closed Sun

SEWALL READING ROOM

279 Cypress

Open Tues, Thurs, Sat fr 6 to 9 p m

POLICE DEPARTMENT

337 Wash cor Prospect

Chief—H Allen Rutherford

Lieutenants—Stephen D Halloran, Edward J Meàley, Joseph J O'Connell, George E Stitt

Sergeants—Henry M Fogerty, James Gleason, Thomas J Hill, Charles B Knowles, James A Lacey, Joseph J O'Connell jr

Detective Sergeants—John F Donovan, Robert J Evans, Allen Wilson

Policewoman—Josephine H Wilder

Chauffeur—Timothy F Connelly

Patrolmen—Charles Adams, Emery E Allen, Thomas R Barrett, Wm C Barrett, Cornelius P Buckley, Clifford J Burgess, Homer W Campbell, John H Carley, Thomas P Carroll, James D Casey, Thomas F Cassidy, Chester C Chapman, Thomas J Craig, Michael J Cunniff, David A Curtin, Wm Dalzell, Thomas F Donahue, James J Donovan, John J Duffy, Wm Duggan, John J Dwyer, Thomas J Fay, Thomas J Ferguson, John H Foster, Charles M Gallagher, Thomas G Grennan, Wm Harris, Oscar W Hatch, George T Hughes jr, John Hunt, James H Hurley, Frederick Ingram, Walter F Johnson, Alexander B Johnston, Thomas F Keane, Peter F Kelleher, John J Kelley, Thomas E Killion, John J Kirrane, Martin J Lally, Christian Larsen, Daniel J Lynch, Michael C Lynch, Herbert F Lynn, Henry J Mahoney, Joseph P Mahoney, Robert J Maloney, John A Moloney, Michael F Manley, Henry A Marshall, James J McCabe, Edward J McCracken, Wm P McCracken, James McDonald, Michael J McGrail, John J McInerney, Wm F McInerney, Kieran F McManus, Henry H McNeil, Samuel J McNeilly, James P Meade, James A Meehan, Alexander Minnis, David Minnis, Richard H Moloney, Matthew Moreland, Thomas H Morrow, Edward C Munsil, Frederick C Munsil, Wm E Murphy, Patrick J Norris, John F O'Brien, Joseph P

O'Brien, Thomas J Ochiltree, Michael E O'Day, Thaddeus D O'Hearn, Henry F Pinner, James J Powers, Joseph Priestley, Michael J Raftery, John H Russell, Patrick J Rutledge, Patrick Ryan, Harry R Stanfield, Albert A Strain, Edward J Sullivan jr, John J Sullivan, Michael J Tarpey, John G Thompson, Henry E Tiernan, James H Toman, James W Tonra, James F Travers, Dell W Turner, Wm J Walizer, Patrick J Walsh, James A Ward, Wm H Ward, Charles C Watterson, Melvin M Wharton

Reserve Patrolman—Nicholas J Skalla

SCHOOL DEPARTMENT

Office Town Hall rm 12

School Committee—Orrin G Wood, chairmn; Oscar C Gallagher, sec; Mrs Edith C Baker, Benjamin K Hough, Grace D Mullowney, terms expire 1927; Francis A Niccolls, Henry Ware, terms expire 1928; Arthur A Cushing, Richard C Floyd, Abbot Peterson, terms expire 1929; meet 2d Mon at 8 p m except July and August

Supt of Schools—Oscar C Gallagher, office Town Hall rm 12; hours 9 to 10 a m, Mon, Wed and Fri; 3 to 4 p m, Tues and Thurs

Sec to Supt—Mary Adams

Clerk—Helen V O'Brien

Stenographer—Margaret D O'Brien

Attendance Officer—James H Connelley

Chief Janitor—Thomas F Costello

Schools

HIGH

115 Greenough

Winfred C Ackers, headmaster; John V Jewett, submaster; Mary W Sawyer, dean of girls; Lulu G Adams, Grace M Allen, Kelsey C Atticks, Mabel P Bailey, Florence Barnard, Bessie L Barnes, Rose D Bliss, Minot A Bridgham, Annie G Burnham, Elmer Case, Marion K Dorman, Chester M Downing, Louise Gambrill, Maria E Gardner, Marion L Gifford, J Kenneth Godkin, Louise A Hannon, Homer Harbour, Patience B Henderson, Victor M Hetherson, Thomas H Hines, Leland G Hollingworth, Francenia Horn, Mary C Jones, Rachel L Kelley, P Tyler Kempner, Marie S La France, Celina H Lewis, Anna R Liden, Lucy Logue, Bertha C Marshall, Gertrude A Maycock, John J McGlew jr, Laura Miille, Etta M Miller, Louis E Nash, Florence G Nasmyth, Adeline F Nickerson, Kathryn L O'Brien, John C Packard, Elizabeth K Paine, Marion W Parker, Elizabeth DeK Pease, Florence G Perkins, Jane W Perkins, Elmer H Phelps, Emma Poland, Henry B Priest, Jane G Ricker, Arthur W Roberts, Hildred Robertson, Anna W Rogers, Anna M Schwind, Albert Seamons, Catherine M Sears, Carl A Smith, Lillie C Smith, Wm L Snow, Alice H Spaulding, Dorothy Taft, Charles H Taylor, Mary C Thurston, Francis D Whittemore, Laura G Willgoose, Rebekah Wood, Frederick L Woodlock, Maud Young, Augustus D Zanzig, tchrs; Anna M Mawhinney, sec; Anna E Wiles, sten; Elvira Potter, clk; Mrs Caroline R Siebens, librarian; Thomas P Maher, John McGinnis, Walter McTigue, George A Meade, janitors

J ELLIOT CABOT

34 Marion

Lucie A Metcalf, prin; Ruth G Blasser, Sarah M Keeler, Mrs Mary E MacNutt, Margaret L McQuaid, tchrs; John F Mahan, janitor

DEXTER SCHOOL

169 Freeman

Myra E Fiske, prin

EDWARD DEVOTION

345 Harvard

Charles H Taylor, prin; Gladys F Abbott, Madeline I Anderson, Betsey Bean, Olive V Bicknell, Elizabeth Clark, Elsie B Crossman, Vernie O Dawe, Josephine Day, Maude Doolittle, Josephine S Emerson, Jeannette M Falconer, Blanche Fitzhenry, Cornelia Gould, Nan J Grindle, Elsa M Hackelbarth, Cecile E Harris, Maria L Haskell, Ethel M Hayden, Alice N Jameson, Grace Kilburn, Florence E Lewis, Grace H Manter, Annie G Molloy, Gladys E Moore, Evelyn F Pitcher, Helen Potts, Grace B Small, Annie A Smith, Marion M Thomas, Edna G Towle, Nina Wilkinson, tchrs; Anthony Ford, John Tonra, janitors

MICHAEL DRISCOLL

64 Westbourne ter

Minerva E Fales, prin; Caroline E Comins, Helen Hicks, Ida M Holden, Helen M Hurd, Gertrude R March, Grace A Potter, Elsie V Robbins, Helen L Soule, tchrs; Patrick J Kelley, janitor

HEATH

121 Reservoir rd

Richard D Tucker, prin; Anna E Allen, Sophie E Butler, Lucie H Chamberlain, Mary Godsell, Emma T Hall, Rose G Johnson, Georgia D Mansfield, Ella G Monroe, Catharine G O'Brien, Margaret C O'Hearn, Agnes Paul, Gertrude R Pierce, Mary J Porter, Lelia H Smith, tchrs; Charles G Johnson, janitor

LAWRENCE

27 Francis

Helen M Westgate, prin; Dorothy Ramforth, Margaret L Flanders, Gladys I Greenleaf, C Gertrude Knox, Cora W Reed, Josephine S Taylor, tchrs; James L Fossa, janitor

WILLIAM H LINCOLN

194 Boylston

Francis T Hall, prin; Grace E Bartlett, Madeline Beaman, Ila D Berry, Josephine Courtwright, Irene M Cummings, Florence L Fairbanks, Virginia Follett, Ora D Hutchinson, Della E Joslin, Alice S Morrison, Sue H Nason, Theresa G O'Rourke, C Frances Quile, Rose E Ryan, Blanche B Stone, Avis Thrasher, Irene Varrell, Mary A White, tchrs; John T Cunniff, John P Kelley, janitors

LONGWOOD

129 St Mary's

Marion E March, prin; Vesta M Turner, Grace Kimball, tchrs; John F Mahan, janitor

NEWTON STREET

295 Newton (unoccupied)

PARSONS

60 Walter av

Lillian W Davis, prin; Louise E Finney, Eleanor P Moody, Nellie L Moody, tchrs; John J Nyhen, janitor

PIERCE

50 School

Mary McSkimmon, prin; Jennie M Alden, Grace A Bosworth, Ada E Chevalier, Bertha V Cobb, M Alice Connor, Madeline Devine, Lavena T Eames, Edna A Gault, Ellen M Goodrich, Alice R Harper, Elizabeth E Joyce, Nina M Kettembeil, Maybelle E Knight, Ellen P Low, Ida M Lynch, Enid Merrill, Grace W Morrill, Alice M Nelson, Helen B Tighe, Ethel A Tillinghast, Lena B Winter, tchrs; Andrews F Conway, Wm Hewitt, Louis Swett, janitors

JOHN D RUNKLE

50 Druce

Edith E Wright, prin; Carolyn E Armitage, Edith P Bartlett, Olga E E Blasser, Mary J Cleveland, Dorothy Collins, Lillian B Cox, Eleanor Dresser, Eleanor C Genthner, Dorothy M Hayden, Alice B Hazelton, Blanche E Henshaw, Eleanor B Mitchell, Grace E Murray, Harriot E Pratt, Alice L Reeve, Ethel L Sargent, Florence M Shirley, Elizabeth I Spargo, Catherine S Swett, Mildred L Taylor, tchrs; Joseph P Hartigan, Leo Maher, janitors

SEWALL
279 Cypress

L Margaret Amsden, prin; Mabel K Farnum, Abbie F Hearn, Katherine Johnson, Mildred R Judd, Ruth E Webster, Alice Wyman, tchrs; Richard Kelleher, janitor

ROBERT C WINTHROP
122 Brookline av (unoccupied)

Special Teachers

Chief Medical Inspector—David M Hassman
Director of Domestic Science—Lillie C Smith
Instructors in Domestic Science—Mary E Ditson, Katherine E Howard, Mary C Jones, Susie T Sprout
Director of Drawing—Mary C Thurston
Instructors in Drawing—Anne B Chamberlain, Virginia Grilley
Director in French—Louise Gambrill
Instructors in French—Hazel Henry, Marguerite F de McPfleghaar, Flora L Wilkinson
Instructor in Health—Ida M Lewis
Instructors in Manual Training—Everett J McIntosh, Myldred Moore, Joseph E Owens
Director in Music—Augustus D Zanzig
Instructor in Music—Edith H Snow
Director in Needlework—Anna M Schwind
Instructors in Needlework—Annie G Burnham, Marion K Dormon, Annie Egan, Eva Knox, Emily R McCarn
Directors of Physical Training—Bessie L Barnes, Thomas H Hines
Instructors in Physical Training—Francis T Ball, Charles H Bemis jr, Georgia Chisholm, Rosamond Haskell, Helen Sherman, Miriam A Tobey, Beth A Weston
Visiting Teacher—Ada R Joyce
School Nurse—Ida L Carter

CHURCHES

Baptist

FIRST 1373 Beacon; Samuel M Lindsay, pastor; John F Nickerson, sexton, 15 Linden

Congregational

HARVARD 210 Harvard; Ashley D Leavitt, DD, pastor; Frank J McNeilly, sexton, 218 Harvard
LEYDEN 1851 Beacon; Douglas Horton, pastor; Frederick Outram, sexton, 202 Corey rd B

Eloist

ELOIST MINISTRY INC 49 Francis; Walter De Voe, pres

Episcopal

ALL SAINTS 1773 Beacon; Barrett P Tyler, rector; Robert P Heigham, sexton, h at Br
CHURCH OF OUR SAVIOUR 39 Monmouth; Henry McF B Ogilby, rector; Nelson E Blakney, sexton
ST PAUL'S 15 St Paul; Wm L Clark, rector; Lincoln Walizer, sexton, 8 School

Hebrew

CONGREGATION KEHILLATH ISRAEL 384 Harvard; Louis L Epstein, rabbi; Hyman P Selya, pres, 6 Fuller
CONGREGATIONAL SONS OF ISRAEL 67 Fuller; Samuel C Feurstien, pres; Max Auerbach, leader
TEMPLE OHABEI SHALOM 1187 Beacon; Samuel J Abrams, rabbi

Methodist Episcopal

ST MARK'S 90 Park; Wm R Leslie, pastor; Herbert S Woodard, sexton, 43 Linden

Presbyterian

FIRST 32 Harvard; George E Gillespie, pastor; Samuel Wright, sexton, 209 Wash

Roman Catholic

ST AIDAN'S 156 Pleasant; John T Creagh, rector; Joseph P Quigley, James J Somers, curates; Edward Rowe, sexton, 215 Freeman
ST LAWRENCE 770 Boylston; Charles J Sullivan, rector; James F Cassidy, John B Mullen, asst rectors; Patrick Egan, sexton, 671 Chestnut Hill av
ST MARY'S OF THE ASSUMPTION 3 Linden pl; Michael T McManus, rector; Aloysius R Finn, Thomas P Frawley, Bernard S O'Kane, curates; James Hennigan, sexton, 73 Pearl

Swedenborgian

CHURCH OF THE NEW JERUSALEM 48 Irving junct Allerton; John Daboll, pastor

Unitarian

FIRST PARISH 410 Walnut; Abbot Peterson, pastor; Robert Burniston, sexton, 193 Cypress
SECOND 56 Sewall av; Thomas R Van Ness, pastor; Henry Bryden, sexton, h at Br

Universalist

BEACON 286 Harvard; Samuel G Ayres, pastor; Thomas Pollitt, sexton, 286 Harvard

Undenominational

BROOKLINE GOSPEL CHAPEL 366 Wash

COUNTY OFFICERS

Norfolk County

County Seat Dedham

Clerk of Courts—Robert B Worthington (Dedham)
Assistant Clerk—Willard E Everett (Walpole)
County Commissioners—Evan F Richardson (Millis), chairmn; Edward W Hunt (Weymouth), Frederick A Leavitt (Brookline)
Associate Commissioners—Howard A Crossman (Needham), Walter E Piper (Quincy)
County Treasurer—Frederic C Cobb (Dedham)
District Attorney, Southeastern District—Winfield M Wilbar (Brockton)
Assistant District Attorneys—Wm P Kelley (Braintree), Dudley P Ranney (Wellesley), John W Sullivan (Middleboro)
Jailer—Oliver J Curtis (Dedham)
Judge of Probate and Insolvency—Joseph R McCoole (Dedham)
Referee in Bankruptcy—Henry M Hutchings (Dedham)
Register of Deeds—Walter W Chambers (Dedham)
Assistant Register—Charles E Houghton (Norwood)
Register of Probate and Insolvency—Thomas V Nash (Weymouth)
Assistant Register—E Gordon Brownville (Needham)
Sheriff—Samuel H Capen (Dedham)
Special Sheriff—Richard L Shedd (Brookline)
Deputy Sheriffs—Thomas L Bates (Cohasset), George W Conant (S Weymouth), Melvin W Coulter (Holbrook), Oliver J Curtis (Dedham), Albert Fales (Norwood), Wm T Hooper (Franklin), Howard Lynch (Dedham), Harry E Studley (Quincy)

COURTS

See Also County Officers

SUPERIOR COURT FOR CIVIL BUSINESS

At Dedham with jury 1st Mon of Jan, May and Oct; without jury 1st Mon of Feb, Apr, Sept and Dec

SUPERIOR COURT FOR CRIMINAL BUSINESS

At Dedham 1st Mon of Apr, Sept and Dec

PROBATE COURT

At Dedham 1st and 3d Wed of each month
At Quincy 2d Wed of each month
At Brockton 4th Wed of each month except Aug

MUNICIPAL COURT OF BROOKLINE
59 Prospect cor Wash

Justice—Philip S Parker
Associate Justices—Daniel A Rollins, Harold C Haskell
Clerk—Paul F Perkins; Mrs Dellie B Murphy, asst clk
Probation Officer—Evan C Thorpe
Asst Probation Officer—Josephine H Wilder
Court Officer—Richard L Shedd

FRATERNAL ORGANIZATIONS

American Legion The

BROOKLINE POST NO 11; Joseph P O'Loughlin, commander, 54 Cypress; Carl H Vogel, adjt; meet 4th Thurs at 50 Harvard

American Legion Auxiliary

BROOKLINE UNIT NO 11; Alice McGinnis, sec; 111 Browne; meet 2d Fri at 50 Harvard

Ancient Free and Accepted Masons

BETH-HORON LODGE; Charles A Bowditch, sec, 78 Brington rd; meet 2d Tues at 1 Harvard
BROOKLINE LODGE; Fred B Richardson, sec, 41 Cypress pl; meet 3d Thurs at 1 Harvard

Ancient Order of United Workmen

ROBERT C WINTHROP LODGE NO 210; Alfred P Waterman, recorder, 11 Thayer pl; meet 1st Wed at 107 Wash

Benevolent and Protective Order of Elks

BROOKLINE LODGE NO 886; Joseph A S Gohl, sec, 231 Rawson rd; meet 1st and 3d Mon at Gardner hall

B'nai Brith

AMOS LODGE NO 27; meet 2d and 4th Mon at 286 Harvard

Catholic Daughters of America

COURT BROOKLINE; Miss Mary Doyle, G R; meet 2d and 4th Thurs at Lyceum hall

Daughters of American Revolution

JOHANNA ASPINWALL CHAPTER; Emma W Burt, sec, 28 Centre; meet 3d Wed at members houses

Daughters of Scotia

BON ACCORD LODGE NO 39; Mary Smith, sec; meet 2d and 4th Tues at 20 Prospect

Grand Army of the Republic

CHARLES L CHANDLER POST 143; Wm B Webber, adjt, 311 Newton; meet 1st and 3d Tues at G A R hall

Independent Order of Odd Fellows

LOMIA LODGE NO 221; Harry M Mosher, rec sec, 1 Fremont, Malden; meet every Wed at 10 School
BETHEL REBEKAH LODGE NO 179; Mrs Mabel F Colby, rec sec, 48 Harris; meet 1st and 3d Tues at 10 School

Independent Order of Odd Fellows Manchester Unity

BROOKLINE LODGE NO 9226; meet 1st and 3d Mon at 20 Prospect

Independent Order of Odd Ladies M U

GOLDEN OAK LODGE NO 63; Penelope Moore, P S, 15 Elder (Dor); meet 1st and 3d Mon at 20 Prospect

Junior Order United American Mechanics

WASHINGTON COUNCIL NO 14; George W Porter, rec sec, 60 Gordon (Alls); meets 2d and 4th Tues at 8 School

Knights of Columbus

BROOKLINE COUNCIL NO 110; Francis Regan, recorder, 24 Walter av; meet 2d and 4th Mon at 109 Wash

Knights of Pythias

ASPINWALL LODGE NO 168; Frederick Outram, K R S, 202 Corey rd, Br; meet 1st and 3d Wed at 20 Prospect

Ladies Loyal Orange Institution

BROOKLINE LODGE NO 226; Emelie L Cromie, sec, 72 Walnut; meet 2d and 4th Wed at 20 Prospect

Loyal Orange Institution

ROYAL BLACK PRECEPTORY NO 8; Wm Corbett, sec, 78 Harvard; meet 3d Mon at 20 Prospect
BROOKLINE LODGE NO 327; Wm P McCracken, sec, 15 Auburn pl; meet 1st Tues at 20 Prospect

Order of Scottish Clans

CLAN SUTHERLAND NO 191; Harry Beats, sec, 15 Byron ct, Rox; meet 1st and 3d Fri at 20 Prospect.

Order of the Eastern Star

BROOKLINE CHAPTER NO 112; Mrs Mabel L Hallett, sec, 59 River, Mattapan; meet 4th Tues at 1 Harvard

Order of the Rainbow for Girls

BROOKLINE ASSEMBLY NO 14; Betty Wade, sec, 23 Netherlands rd; meets 2d and 4th Thurs at 1 Harvard

Pythian Sisters

ASPINWALL TEMPLE NO 89; Mrs Agnes Hughes, M C & F, 83 Francis; meet 1st and 3d Mon at 8 School

Royal Arcanum

BROOKLINE COUNCIL 2163; meet 1st and 3d Mon at 10 High

Veterans of Foreign Wars

STEPHEN F RUTLEDGE POST NO 864; Thomas G Grenan, commander, 37 White pl; meet 2d Fri and 4th Sun at 194 Boylston
WOMAN'S AUXILIARY; Evelyn Ogden, sec; meet 1st Mon at 194 Boylston.

Woman's Relief Corps

CHARLES L CHANDLER CORPS NO 109; Mrs Gertrude B Fisher, sec, 96 Grove; meet 1st and 3d Tues afternoons at G A R hall

PARKS AND PLAYGROUNDS

AMORY PLAYGROUND, 39 Amory n Beacon
BEACON PLAYGROUND, 20 Clinton path
BOYLSTON PLAYGROUND, 167 Boylston
BROOK ST PLAYGROUND, 111 Brook n Perry
BROOKLINE AV PLAYGROUND, 575 Brookline av cor Aspinwall av
BROOKLINE FIELD, 35 Jamaica rd cor Pond av
CLARK PLAYGROUND, 205 Cypress cor Mulford
COOLIDGE PLAYGROUND, 51 Russell cor Columbia
COREY HILL OUTLOOK, 158 Summit av n Lancaster ter
CYPRESS ST PLAYGROUND, 95 Cypress cor Tappan
DEVOTION PLAYGROUND, 49 Stedman cor Devotion
EMERSON GARDEN, 19 Emerson cor Davis av
GRIGGS FIELD, Griggs rd cor Griggs ter
KENT ST PLAYGROUND, 106 Kent cor Brook
LONGWOOD PLAYGROUND, 99 Stearns rd
LOWELL PLAYGROUND, 1276 Boylston cor Tully
NOBLE & GREENOUGHS PLAYGROUND Freeman cor Pleasant
RESERVOIR PARK, 588 Boylston n Warren

POST OFFICES

Open daily except Sunday for money order, parcel post, postal savings, registry and stamp business fr 7 a m to 6 p m; holidays and Sundays 10 to 11 a m for box holders

Brookline Station

327-331 Harvard

Percy H Prior, supt; George H Conley, asst supt

George E Daley, Abraham L Denning, John J Doherty, George C Dunlavey, Wm D Elliott, John E Fay, Joseph B Feneno, Wm Foley, Cornelius L Garrity, Edward M Hession, John J Igoe, John J Kelley, Joseph W McGarry, John T Murphy, Robert A Neale, Frank O'Connor, Patrick J Prendergast, Elmer J Puello, John F Reall, Helen E Rice, Peter W Rooney, Frank E Shea, John G Sheehan, Claude B West, Carl J Youngren, clks

T Frank Abberton, John H Ago, Robert A Barry, Harry O Bernard, John J Buckley, George S Campbell, John T Carey, Wm H Carney, Frank J Cleary, Cornelius F Connors, James S Curry, John J Connihan, Malcolm J Currie, Percy L DeWitt, Joseph A Doherty, Dennis F Donlon, Michael C Dunleavy, Thomas J Dwyer, Edmund J Farrell, Abraham Feinberg, John J Finnerty, Robert W Finney, James J Fitzgibbon, Patrick J Flaherty, Joseph T A Greer, Edward J Hallahan, Michael J Healy, Edward M Hession, Wm F Harnedy, James T Hartin, Alfred A Hickey, Thomas M Higgins, Owen Hillen jr, Frederick L Kalberg, Cecil F Kenney, John J Lamb, Wm T Landrey, John C Larkin, Max H Lieske, Edward D Lyons, Joseph L Marmaud, Charles A McGovern, Owen A McLaughlin, Wm F Mullins, James E Murley, Joseph W Murphy, George J O'Brien, Harry O'Hare, David Rockwood, Herbert C Rodday, Fred L Sears, Wm J Shannon, Thomas F Shea, James E Sheehan, Selden L Staples, Wm A Sullivan, John J Sullivan, Herbert R Sumner, Patrick J Timmins, Hubert Walsh, Wm H Wheeler, Charles W White, George W Zuck, carriers

BROOKLINE VILLAGE STATION

1 Harvard

Wm J Maguire, supt; James J Condon, Felix Johnson, John J Walsh, clks

Contract Stations

No 8, 1703 Beacon; Irving P Gammon jr, clk in charge

No 10, 135 Cypress; Wm H Phillips, clk in charge

No 16, 402 Harvard; I Isidor Levin, clk in charge

No 41, 238 Harvard; Mario Martucci, clk in charge

No 58, 1943 Beacon; Arthur C Morey, clk in charge

No 110, 1621 Beacon; Benj Gordon, clk in charge

No 134, 1009a Beacon; Margaret J Stout, clk in charge

Chestnut Hill Station

14 Middlesex rd (Newton)

John C Brennan, supt

Maurice F P Hickey, John P Hurley, clks

Rix H Andrews, Joseph M Bishop, John J Harrington, Kiernan T Kelley, Thomas J Noonan, John J Morrissey, John J Shea, M Aloysius Walsh, carriers

RAILROAD STATIONS

BEACONSFIELD 50 Dean rd; George W Provest, agt

BROOKLINE 35 Station off Wash; Richard F Shields, agt

BROOKLINE HILLS 24 Tappan next Cypress; Edwin L Deane, agt

COTTAGE FARM 140 Essex cor Comlth av

LONGWOOD 30 Chapel; Edgar H Spencer agt

RESERVOIR off 410 Chestnut Hill av; Melvin E E Barrett, agt

STATISTICS

1630 Settled as part of Boston, and until 1705 known as Muddy River Hamlet. In early days wood and hay taken to town of Boston by boats and lighters across what is now Back Bay lands.

1680 Devotion House, Harvard street, built on Cambridge road

1705 By order of the General Court "the powers and privileges of a township given to the inhabitants of Muddy River, the Town to be called Brookline, etc."

1717 First meeting house completed (now the First Parish, Walnut st)

1825 First Town Hall dedicated (now Pierce Hall, Walnut st)

1843 High School established and conducted in the then Town Hall now Pierce Hall, Walnut st

1845 Second Town Hall dedicated on site occupied by present building

1847 Steam railroad Boston to Brookline opened

1851 Beacon street in Brookline built (now Governor's square to Chestnut Hill)

1858 Horse cars by way of Tremont street began running

1871 Brookline avenue and Cypress street playgrounds purchased by town

1873 Third and present Town Hall dedicated. Annexation defeated

1875 Brookline Water Works began supplying the Town

1879 Telephone franchise first granted. Electric light introduced

1887 Beacon street widened. Electric trolley introduced

1897 Municipal Bath House opened January 1st

1907 Municipal Gymnasium opened

1915 Brookline adopts the Representative Town Meeting Plan

1923 Brookline adopts the Zoning Law.

ADDITIONS AND REMOVALS

Bacheller Grace D Mrs h 215 Pelham Hall

BEACON FRUIT CO (Garabed A Kaloosd) 1046 Beacon Tel ASP 5590 See page 33

Bonnar Atwood int decorator 1292 Beacon

Bradbury Florence D wid Jefferson h 307 Pelham Hall

Butler Harry H (Catherine V) phys 320 Pelham Hall h do

Clark Clara A 405 Pelham Hall

COOLIDGE CORNER FRUIT CO (Vartan Moorad-Kanian) 1296 Beacon Tel ASP 4410 See page 33

Crookes A J pastor First Presb ch 32 Harvard

Dillon John F phys h 807 Pelham Hall

Dodd John W h 507 Pelham Hall

Fleming Matilda J Mrs h 107 Pelham Hall

Folsom Rose sales 1288 Beacon res 6 Stedman

Fuller Ida L Mrs h 207 Pelham Hall

Hayes F L phys 220 Pelham Hall

Holzberg Maurice B h 316 Pelham Hall

Kaloosd Garabed A (Beacon Fruit Co) 1048 Beacon

LINN CHAPIN C V-Pres Linn Realty Service Inc Longwood Bldg 251 Harvard h 214 Mason ter

LINN EDGAR C (Harriet H) Pres and Treas Linn Realty Service Inc and Trustee Nantucket Land Trust Longwood Bldg 251 Harvard h 127 Winthrop rd

LINN REALTY SERVICE INC Edgar C Linn Pres and Treas Chapin C Linn V-Pres Longwood Bldg 251 Harvard Tel ASP 1811 See Real Estate Dept

Lovett Augustus S (59 Windsor rd) died May 29 1927

McArdell John R (McArdell) 1288 Beacon h 80 Browne

McDevitt Mary L sales 1288 Beacon res 136 Thorndike

Moorad-Kanian Vartan (Coolidge Corner Fruit Co) 1296 Beacon

Nyhen Thomas F died May 28 1927

Palmer Henry (Lillian R) real est B h 407 Pelham Hall

EAGLE

CLEANSERS AND DYERS, INC.

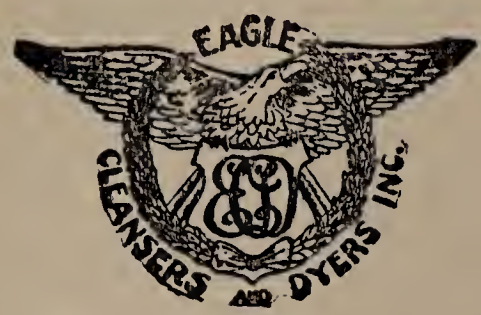

EXECUTIVE OFFICES AND PLANT

70 Ceylon Street, Roxbury

Prompt Service within
15 miles of Boston

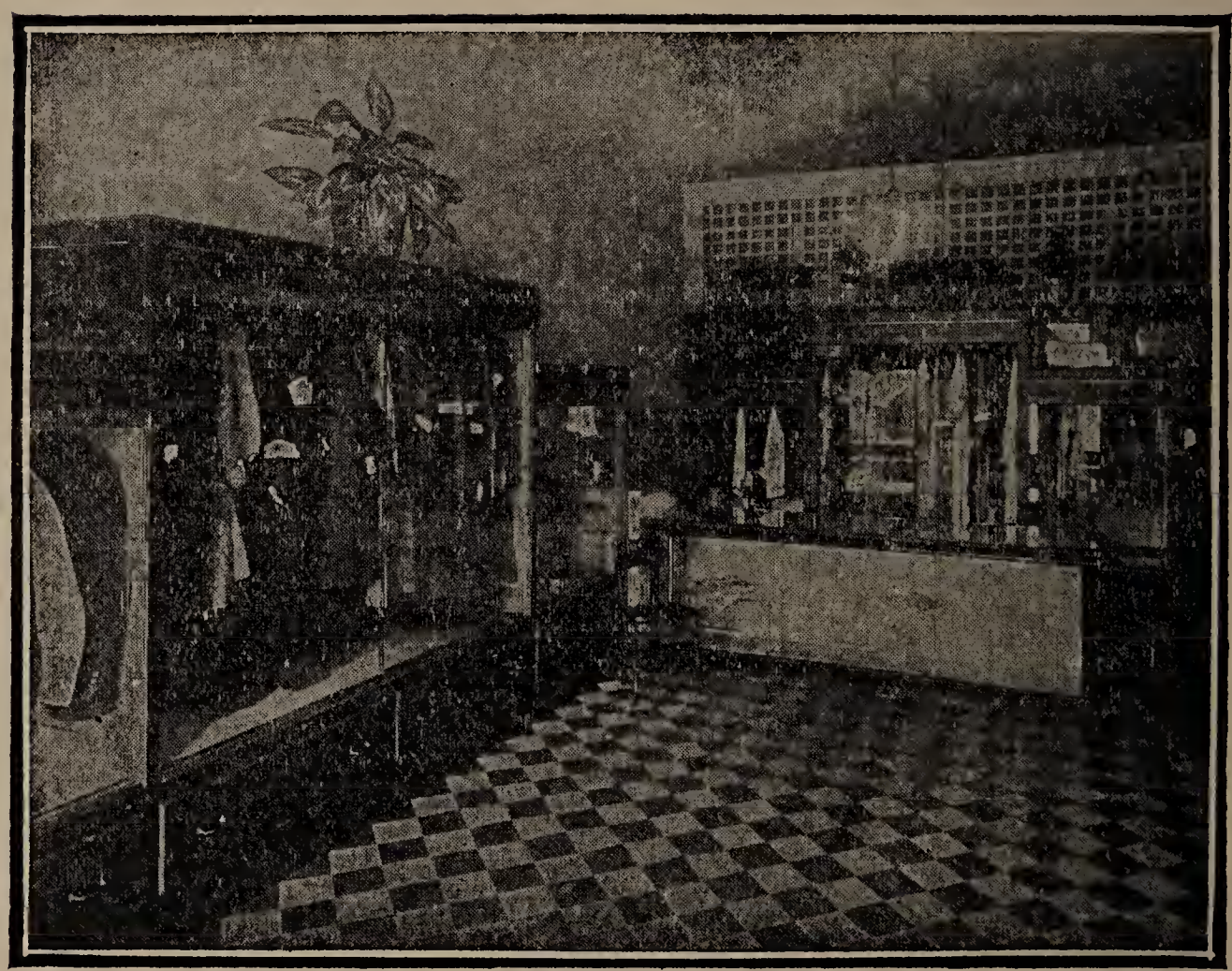

A VIEW OF OUR BROOKLINE SHOP

AT **1370 Beacon Street, Coolidge Corner**

Tel. ASPinwall 7591

OR CALL
HIGhlands 7200

EXPERT DRY CLEANSERS AND DYERS FOR OVER 30 YEARS

BUYERS' AND SELLERS' DIRECTORY

If you do not find what you want call Haymarket 1668 for service.

	Page
Antiques	24
Apartment Hotels	10-Z
Automobiles Accessories & Garages	map, top lines-24-25-26
Banks	2-top lines-10
Beauty Parlors & Hairdressers	34
Board of Trade	27
Builders' Supplies	back bone
Cleansers & Dyers	22
Coal	top lines and 28-29
Contractors & Builders	map-28
Dairies	37
Directory Publishers	Y
Dyers & Cleansers	22
Electrical Contractors	top lines
Expresses	top lines-29
Fish & Provisions	30-31
Floor Laying	31
Flooring Lumber & Lath	back bone, top lines-37
Florists	31
Funeral Directors	opp Bus Dy-front cover-45
Furniture Moving	32
Furniture Repairers	32
Garages	opp Bus Dy-32
Gowns	33
Grocers	33
Haberdashers	33-37
Hairdressers	34
Hardware	opp Bus Dy
Heating Contractors	35
Hotels	10-Z
Ice Dealers	35
Importers & Interior Decorators	back cover
Insurance	back cover-35-36-294
Insurance Agents	back cover-35-36-294
Interior Decorators	back cover
Laundries	opp Bus Dy-36
Landscape Gardeners	36-44
Lumber	back bone, top lines-37
Meats & Provisions	37
Men's Furnishings	33-37
Milk Dealers	37
Newspapers	38
Osteopathic Physicians	39
Painters & Decorators	39
Patents	40
Pictures & Frames	39
Radio	top lines
Real Estate	top lines-41-42
Roofers	42
Savings Bank	10
Schools	43
Stationers	43
Storage	43
Tailors	43-44
Taxi Service	44
Tree Service	44
Trunks Bags &c	45
Trust Companies	top lines-2
Undertakers	front cover-opp Bus Dy and 45
Upholsterers	4-45

H. SACKS & SONS

Antiques and Old Glass

Three floors of all that is best in early furniture, rugs, china, glass, and metalwares are here to greet our visitors, and make them glad that they have come.

62-64 HARVARD STREET BROOKLINE, MASS.

Tel. Regent 0865

AUTOMOBILES ACCESSORIES & GARAGES

Phones Regent 2983—Aspinwall 1381

BOULEVARD GARAGE

AUTOMOBILE ACCESSORIES

29 WEBSTER STREET

COOLIDGE CORNER

MINOR REPAIRS TIRES & TUBES

ARTHUR W. JORDAN, Prop. BROOKLINE, MASS.

C. H. G. CEDERBORG CO.

OVERHAULING of ALL HIGH GRADE CARS

Specializing on

PIERCE ARROW, PACKARD, LINCOLN AND FOREIGN MAKE CARS

MACHINE WORKS — MAGNETO & DELCO IGNITIONS
SELF STARTERS AND GENERATORS REPAIRED

20 WEBSTER PLACE BROOKLINE

Tels. Regent 0724 - 0725 - 0726

Telephones Aspinwall 4321, Regent 5179

COREY HILL GARAGE

GEORGE W. BUNNELL, Proprietor

STORAGE — FILLING STATION
24 HOUR SERVICE

TIRES, TUBES, ACCESSORIES

56 WINCHESTER STREET and 33 ATHERTON ROAD
BROOKLINE, MASS.

Telephones Aspinwall 4400—2641

THE DURGIN GARAGES

CHARLES E. DURGIN, Proprietor

24 HOUR SERVICE

STORAGE — ACCESSORIES — TIRES & TUBES

Wegmann Auto Laundry System—Day and Night Washing

9-10-11 WALDO STREET COOLIDGE CORNER, MASS.

PACKARD MOTOR CAR CO. OF BOSTON

1089 COMMONWEALTH AVENUE
BOSTON

NEW AND USED CARS

AUTOMOBILE PAINTING Tel. Stadium 0800

Tel. Regent 4925-W

B. M. CUTLER

AUTOMOBILE PAINTING

HIGH GRADE WORK

TRIMMING, AUTO TOPS, SIDE CURTAINS, ETC.
FENDERS AND BODIES STRAIGHTENED

33 MARION STREET BROOKLINE, MASS.
(Near Coolidge Corner)

Commonwealth Chevrolet Company

for Economical Transportation

Chevrolet Motor Cars and Trucks

Sales Parts Service

949 Commonwealth Avenue BOSTON, MASS.

Tel. BRI. 5880

BATTERIES ELECTRICAL WORK

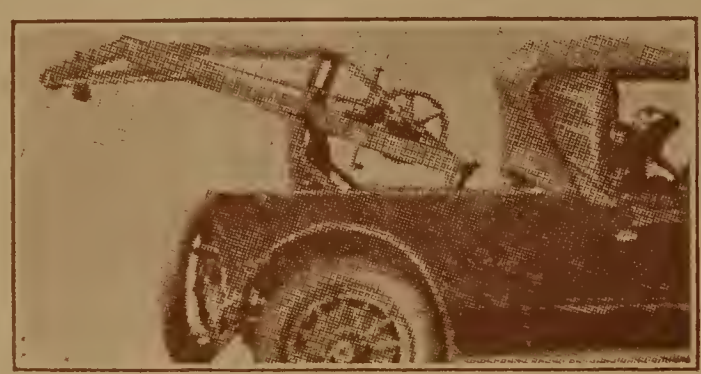

TOW AND WRECKING SERVICE
DAY AND NIGHT

HENRY CORBETT

AUTOMOBILE REPAIRING
On All Cars—Fords a Specialty.

All Night Service
ASPINWALL 4669

78 HARVARD STREET
BROOKLINE, MASS.

WASHINGTON GARAGE CO., INC.

HARRY O. HARVEY, Pres. and Treas.

General Tires and Tubes

COMPLETE LINE OF AUTO ACCESSORIES
Oiling and Greasing. Guaranteed Vulcanizing.
Free Crankcase Service

324 WASHINGTON STREET BROOKLINE

Tel. REG. 3871

WILLIAM H. YOUNG W. STUART YOUNG

YOUNG'S GARAGE

10-14-18-22 WEBSTER STREET, COOLIDGE CORNER
BROOKLINE, MASS.

Storage—One Floor—No Posts—250 Cars

GOODRICH SILVERTOWN TIRES AND TUBES

Asp. 2350

BROOKLINE BOARD OF TRADE

OFFICERS FOR 1927

THEODORE C. BAKER, President

GEORGE H. RICHARDSON, Vice-President

CHARLES H. SLATTERY, Vice-President

FRANK J. MINTON, Vice-President

W. D. ALLEN, Sect'y-Treas.

Headquarters and Secretary's Office

No. 1 HARVARD STREET

Telephone 7204 Regent

BATCHELDER BROS., Inc.

ESTABLISHED 1862

COAL

TELEPHONE HIGHLANDS 3900

METROPOLITAN COAL CO.

General Office:

20 EXCHANGE PLACE - - - - - - - - - BOSTON

Brookline Office: 110 Washington St., Brookline Village

YARD: 399 CHESTNUT HILL AVE. Tel. Regent 1720

KEEP TRACK OF YOUR OLD CUSTOMERS!
GET IN TOUCH WITH NEW PROSPECTS!
SPELL ALL NAMES CORRECTLY!

By the free use of

Your Local Directory

W. A. Greenough Co., Publishers

WILL FRANK DAVIS, Pres.

Four and Six Alden Court (At the Sign of the Green "O")
BOSTON

CONTRACTORS & BUILDERS

DENNIS DRISCOLL & CO.

GENERAL CONTRACTORS

50 WHITE PLACE - - - - - BROOKLINE

Res. Tel. Regent 0219 Office Regent 5323

E. A. CAHILL & CO.

CONTRACTORS & BUILDERS

Concrete and Mason Work
General Jobbing
CARPENTER and CABINET WORK
116 Cypress Street

Tel. Regent 7577 BROOKLINE, MASS.

EXPRESSES

Established 1862

CHASE EXPRESS CO.

Baggage Transfer, Jobbing
Expressing

66 WASHINGTON STREET, BROOKLINE
Telephone Regent 0036

WE CAN HELP YOU MOVE
THE GOODS FROM YOUR SHELVES

Directory Advertising is seen by so many and at such favorable times that its influence is a powerful force in getting and holding good business.

W. A. GREENOUGH CO. Tel. Haymarket 1668
4 and 6 Alden Court, Boston

WE ARE DIRECT RECEIVERS

1343 BEACON ST., COOLIDGE CORNER BROOKLINE

Telephone Aspinwall 1300

Rhodes Brothers Co.

GROCERIES, PROVISIONS AND FISH

10 - 11 HARVARD SQUARE, BROOKLINE

168-174 MASSACHUSETTS AVENUE, BOSTON

Delivery in the Newtons and Waban

A. L. ROBINSON

Dealer in

FISH AND OYSTERS

OCEAN, LAKE AND RIVER FRESH FISH, OYSTERS,
LIVE LOBSTERS AND LITTLE NECK CLAMS

1346 BEACON STREET COOLIDGE CORNER

Telephone Aspinwall 2080—2081—2082—0573

FLOOR LAYING & WALL PAPER

TELEPHONE UNIV. 4269

R. McEACHERN AND SON

HARDWOOD FLOORS

FURNISHED — LAID — POLISHED
Hardware — Paints — Varnishes

WALL PAPER

209 Hampshire Street
INMAN SQUARE

1350 Cambridge Street
CAMBRIDGE

FLORISTS

Successor to
JAMES QUINN
50 Chestnut St.
Established 1875

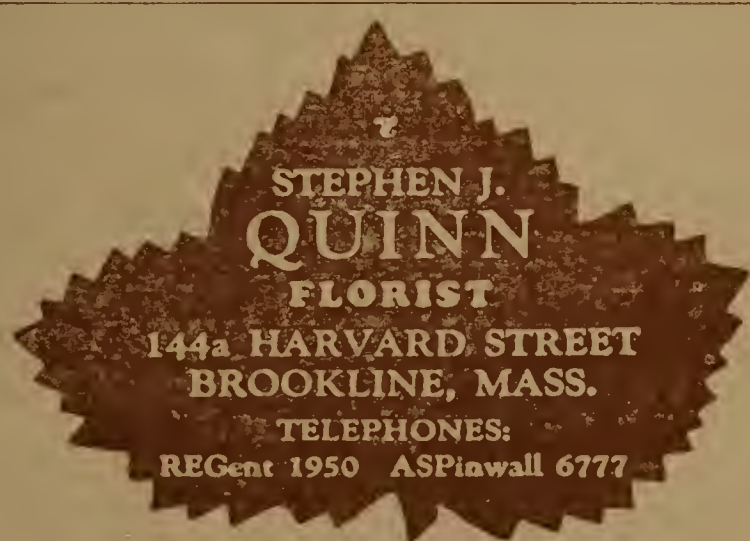

Personal Attention
to Telephone Orders
Free Delivery

No Connection With Any Other Place of Business

How is Business?

BUSINESS IS SENSITIVE!

It goes where it is Invited and stays where it is treated best!

We invite you to use the Green "O"

DIRECTORY SERVICE

Call Haymarket 1668

E. A. ROBART & SONS, INC.

Upholsterers, Cabinet Makers, Decorators

Interior and Exterior Painting

Furniture Dept.
311-317 WASHINGTON ST.
Tel. Regent 5050

Painting Dept.
18 HARVARD ST.
Tel. Regent 0015

BROOKLINE

FURNITURE & PIANO MOVERS

Tel. Regent 6300 15 Years Experience

FOLEY & GETTINGS

PACKERS AND MOVERS

Furniture and Piano Moving

We Specialize on Beach Moving

26 WALNUT STREET BROOKLINE VILLAGE

"KEEP MOVING"

USE THIS MOTTO IN YOUR BUSINESS
THE SIGNS
over your door and on your wagons bring you some business, don't they?
But they don't get the customer who does not chance to pass your way.
MAKE IT EASY FOR CUSTOMERS TO FIND YOU
by keeping your name displayed under the proper classifications in your

DIRECTORY

IT IS JUST WHERE THE PEOPLE LOOK WHEN THEY ARE READY TO DO BUSINESS

The cost of Registration substracted from the amount of business you get, will show you why the thousands of successful firms

Keep Their Ad in the Directories Year After Year

GARAGES

Telephone 2515

ST. PAUL GARAGE

ALBERT M. HIGGS

TAXI SERVICE, STORAGE AND SUPPLIES

2 ST. PAUL STREET BROOKLINE, MASS.

McARDELL

Pelham Hall
Brookline

Formerly of Dobbs Fifth Ave., New York

GOWNS HATS SPORTSWEAR

FASHIONIST TO SMART AMERICAN WOMEN

Telephone ASPINWALL 5044

Marie Justine Gown Shop

Custom Made Gowns and Evening Wraps

Rooms Four and Five, Pierce Building

1352 BEACON STREET, BROOKLINE

REMODELING E. JUSTINE GAGNON

GROCERS & FRUIT

ASP. 4410 Telephones ASP. 5590

Coolidge Cor. Fruit Co. | **Beacon Fruit Co.**

1296 BEACON ST. | 1048 BEACON ST.

BROOKLINE, MASS.

VARTAN MOORAD-KANIAN Proprietors GARABED A. KALOOSD

HABERDASHERS

Tel. ASP. 9660 Est. 1913

STONE BROTHERS
1340 · BEACON · STREET
BROOKLINE · MASSACHUSETTS
"THE TOWN'S LIVE SHOP"
"FIXIN'S THAT FASHIONS FOLLOW"

HIGH GRADE MEN'S WEAR

Your Attention Is Directed to
THE LIVE STORE OF BROOKLINE
MEN'S HABERDASHERY

LAMPING-NOLAN

Beauty Culture

All branches of the work

ELECTRIC BATHS, SWEDISH MASSAGE AND CHIROPODY

1353 BEACON ST. BROOKLINE

Tel. Aspinwall 3250

M. W. MOLINDER

Hair and Scalp Specialist

Permanent Waving

Longwood Building, 251 Harvard St., Coolidge Corner, Tel. Aspinwall 1872

1640 BEACON ST., Tel. Aspinwall 8588 BROOKLINE, MASS.

Telephone ASP. 2245

Frances Gooch Scott

HAIRDRESSER

SPECIALISTS IN PERMANENT WAVING

Marcel Waving Shampooing Manicuring

Scalp and Facial Treatment

Room 10, Pierce Block Coolidge Corner

1352 BEACON STREET BROOKLINE, MASS.

Telephone Asp. 9025

The Shop of Personal Attention

MRS. WICKEN

LADIES' HAIRDRESSING PARLOR

Scalp Treatment, Facial Massage

HAIR DYEING, PERMANENT WAVING A SPECIALTY

Marcel Waving, Bobbing and Manicuring

All kinds of Hair Work done. Creams, Tonics and Lotions.

1378a BEACON ST. Coolidge Corner BROOKLINE, MASS.

FELTON-TURNER HEATING CO.

HEATING CONTRACTORS

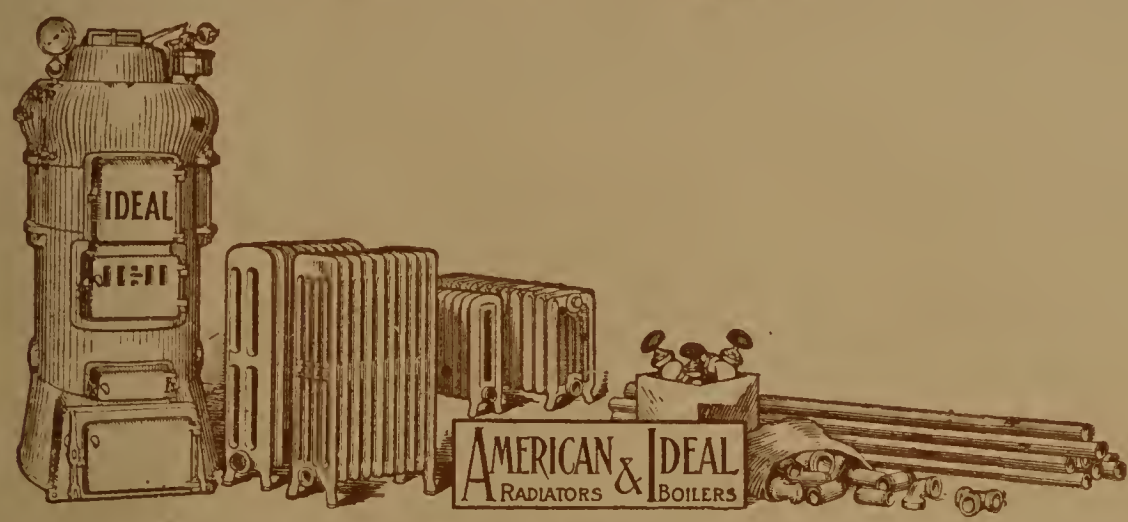

STEAM, HOT WATER AND HOT AIR

——REPAIRS——

FAMOUS FELTON PIPE AND ONE PIPE FURNACES

Heating Apparatus Installed
25% on Completion. Balance in Easy Payments

34 WARREN STREET - - - BOSTON

Opp. Dudley Street Terminal Telephone Highlands 0348

ICE DEALERS

FRANK J. BARTLETT, Pres. CHARLES D. RUSSELL, Vice-Pres.
ROLAND G. HOPKINS, Vice-Pres. and Mgr. HOWARD M. BARTLETT, Treas.

THE BOSTON ICE CO.

WHOLESALE AND RETAIL DEALERS

Branch Offices:

294 Rutherford Ave., Charletown
128 Kenrick St., Brighton
12 W. Broadway, South Boston
17 Chestnut Ave., Jamaica Plain
73 Boylston St., Chestnut Hill
34 Howard St., Roxbury

OFFICE
110 STATE STREET, BOSTON
Telephone Connection with all Offices

THE SUPPLY OF FAMILY AND ALL RETAIL TRADE A SPECIALTY

INSURANCE

EDWARD F. WOODS CARLTON M. WOODS HERBERT A. WOOD
EDWARD H. WOODS FRED A. ADAMS

ESTABLISHED 1868

HINCKLEY & WOODS

INSURANCE

40 BROAD STREET
BOSTON, MASS.

FIRE, LIABILITY,
AUTOMOBILE, BURGLARY,
AND EVERY DESCRIPTION OF
INSURANCE AT LOWEST RATES

J. GIBB SMITH

INSURANCE

In All Its Branches

1352 BEACON STREET BROOKLINE, MASS.

Office Tel. Aspinwall 0944

Residence, Sherborn, Mass.
Tel. Natick 1325

LADIES' WEARING APPAREL

THE HELEN CHENEY SHOP

Specializing in

Smart Wearing Apparel

For Women, Misses and Juniors

MILLINERY

14 PLEASANT ST., Coolidge Corner BROOKLINE, MASS.

LANDSCAPE GARDENERS

LANDSCAPE GARDENING

AND ALL ITS BRANCHES

WILLIAM H. MISKELL

Formerly with Clyde Farm, 216 Clyde St., Brookline

Established 1878

ESTATES CARED FOR BY EXPERIENCED GARDENERS

At Reasonable Rates

RICH BLACK LOAM FOR SALE

144a Harvard St. Tel. Regent 1950 or Asp. 6777

LAUNDRIES

Winchester Laundry Division of New England Laundries Inc.

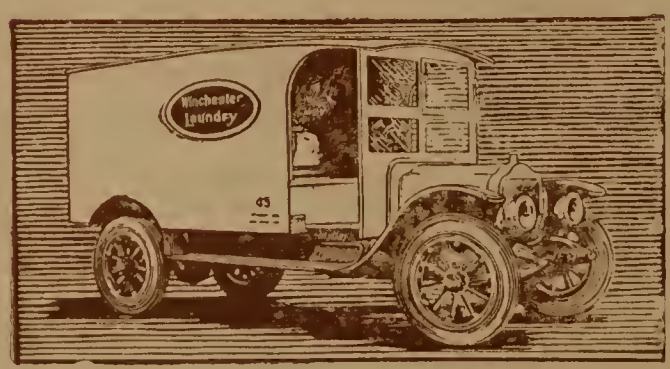

"You see them everywhere"

LAUNDERERS

CLEANSERS

AND DYERS

164 Galen St. Newton

Tel. Newton No. 6300

CURTIS & POPE LUMBER CO.

SPRUCE, HARD PINE, FIR FLOORING
BEAVER BOARD, SHEETROCK, SHINGLES

774 ALBANY ST., Corner MASS. AVE. BOSTON, MASS.
Tel. Back Bay 6700

MEATS & PROVISIONS

Telephones—Aspinwall 5562—5563—5564

Ferguson's Market Company

Fancy Groceries and Provisions

319 HARVARD STREET
BROOKLINE, MASS.

244 COMMONWEALTH AVE.
CHESTNUT HILL, MASS.

MEN'S FURNISHINGS

DOYLE & LYDON, INC.

Furnisher's to Gentlemen

293 HARVARD STREET BROOKLINE

Tel. REG. 6574-W

Everything in Day and Evening Wear
for Gentlemen

MILK

THERE'S A WHITING SALESMAN

on your street every morning throughout the entire year ready to serve you with Milk and Milk Products of the highest obtainable quality.

Our List of Products includes Whiting's Regular Brand Pasteurized Milk; Whiting's Pasteurized Cream—in four grades, light, medium, special heavy, heavy. (Supplied in Tamper-Proof Sanitary Sealed Bottles.) Fresh Churned Butter, Salt, Unsalted. Pound Prints, 5-pound boxes, 5-10-20-60 pound tubs. TINKLE for making Chocolate Milk Drinks.

WHITING MILK COMPANY
Telephone, Charlestown 1100
Distributors of Walker-Gordon Milk and other products

ADVERTISERS

may reach

BROOKLINE PEOPLE

in their homes

by using the

Brookline Chronicle

Issued Every Thursday

SUBSCRIPTIONS $3.00 A YEAR

Advertising Rates Upon Application

Brookline Chronicle Publishing Co.

WALTER D. ALLEN

Treasurer and General Manager

1 HARVARD STREET, CORNER KENT

Established 1874 Tel. Regent 7204

DR. FLOYD MOORE AND DR. CECILE S. MOORE

Osteopathic Physicians

Office Hours: By Appointment

1368 BEACON ST., Coolidge Corner BROOKLINE, MASS.

Tel., Office, Aspinwall 6938 Tel., Res., Aspinwall 4303

PAINTING & DECORATING

M. MALMROSE

PAINTING and DECORATING PAPERHANGING

Furniture Refinished and Decorated

288 Harvard St. Tel. Aspinwall 1294 Brookline, Mass.

PICTURES & FRAMES

C. R. JONSSON

Fine Arts

PICTURES — FRAMES — MIRRORS

1404 BEACON ST. BROOKLINE, MASS.

Telephone Aspinwall 7342

FOUNDED IN BROOKLINE 1893

"To own good pictures is an evidence of education"

YOU MAY NEED

GLASSES

TO READ THIS

But you don't need them to see that the ads in your City Directory are read, and can be found when the goods are needed. Indexed by the classified headings, it enables one to find you without asking your competitor where you are located.

PATENTS

REGISTERED U.S. PATENT ATTORNEY SINCE 1905

BREAKERS 5501 5502

CHARLES W. LOVETT

615 SECURITY BLDG. LYNN, MASS.

SEND FOR FREE BOOKLET

INSURANCE OF ALL KINDS

Tel. Aspinwall 5100

1296 BEACON ST., COOLIDGE CORNER BROOKLINE

Tels. Aspinwall 6210-6211 Res. Tel. Regent 4417-W

DAVID B. CHURCH

REAL ESTATE AND INSURANCE

MORTGAGES — MANAGEMENT OF PROPERTIES

1642 Beacon Street (Washington Square) Brookline, Mass.

JAMES H. HENDERSON

REAL ESTATE AND INSURANCE

246 HARVARD ST. BROOKLINE

Tel. Aspinwall 2424

FRANCIS F. and CARL S. WHITTIER

REALTORS

Tel. ASP. 5600

1318 BEACON STREET (AT COOLIDGE CORNER) BROOKLINE

Frank A. Russell, Inc.

BROOKLINE REAL ESTATE

EXCLUSIVELY

1315 BEACON STREET COOLIDGE CORNER

Telephone Aspinwall 1750

"Buying and Selling Land" "Sub-Divisions a Specialty"

EDGAR C. LINN, President

Linn Realty Service, Inc.

EXECUTIVE OFFICES

Longwood Bldg.
251 HARVARD ST. (Coolidge Corner) BROOKLINE, MASS.

Phones Aspinwall 1811-1812

CHAPIN C. LINN, Vice-President

"UNDER ALL—THE LAND"

CHARLES D. STEVENS

REAL ESTATE - INSURANCE

Tel. Aspinwall 8408 Res. Tel. Melrose 1437-M

1439 BEACON STREET BROOKLINE, MASS.

ROOFERS

LORENZO CHESLEY HUGH O. HUGHES

CHESLEY & HUGHES

SLATE, TIN, COPPER AND COMPOSITION

ROOFERS

Gutters, Conductors, Skylights, Ventilators

Office & Shop, 55 WHITE PLACE BROOKLINE

Tel. Regent 0736

A. L. Paige Tutoring School

FOR BOYS AND GIRLS

College Preparatory Subjects

53-55 GREENOUGH STREET BROOKLINE

Telephones, Regent 3844-R, 3844-W

STATIONERS

Established 1895
32 YEARS
A
STATIONER
NEWSMAN
TOYMAN
BOOKMAN
PICTURE FRAMER

Paines' Student Store

Tel. Regent 0307
256 Washington St.
Brookline

STORAGE

Brookline Storage Warehouse

OFFICE, 7 STATION STREET

Near Brookline R. R. Station

STORAGE OF ALL KINDS

Telephone Regent 1291

TAILORS

Telephone ASP. 9524 Work Called For and Delivered

M. MYERS

Ladies' and Gent's Tailor

FANCY CLEANERS AND DYERS
OF EVERYTHING

1709 BEACON ST. Cor. Tappan St. BROOKLINE, MASS.

Phone, Aspinwall 8308

Beaconsfield Tailors and Furriers

H. Abrams, Formerly with Lamson & Hubbard

We Specialize in Furs Made to Order
Remodeling and Cold Storage

1655 BEACON ST., BROOKLINE

We Call and Deliver Promptly

Telephone ASP. 2856 Ladies' and Men's Hats Cleaned and Blocked

L. WHITE

CLEANERS AND DYERS
WHITE will do it RIGHT

CUSTOM TAILOR

MONTHLY PRESSING $2.00 (4 SUITS)
Clothes Called For and Delivered the Same Day
Ladies' Alteration Work a Specialty

304 Harvard St., Near Beacon St. Brookline, Mass.
Opp. Branch Public Library

TAXI SERVICE

Established 1920 Day and Night Service

BLUE CAB CO.

E. ADLEY, Proprietor

ASPINWALL **7105**

260 HARVARD STREET COOLIDGE CORNER

BROOKLINE, MASS.

TREE SERVICE & LANDSCAPE CONTRACTING

WHITE and FRANKE

DEPENDABLE TREE SERVICE
AND LANDSCAPE CONTRACTING

PRUNING
CAVITY WORK
NURSERY STOCK

SPRAYING
PLANTING
SHRUBBERY TRIMMING

Seven Hundred Prominent Permanent Clients

1368 BEACON STREET Aspinwall 0979

LIB. 2865 1846—Established 1927

Wardrobe and Dress Trunks

JOSIAH CUMMINGS & SON

We Carry the Largest Stock of Dress Suit Cases and Traveling Bags, Fancy Leather Goods and Trunks to be found in Boston. We manufacture our Trunks and cannot afford to sell what is not worth the price. All Classes of Repairing.

653 ATLANTIC AVE., opp. South Station, Tel. Liberty 2865 CAMBRIDGE SUBWAY TO DEWEY SQ.

UNDERTAKERS

HENRY S. HATCH

UNDERTAKER

and

FUNERAL DIRECTOR

228 HARVARD STREET BROOKLINE

Tel. Aspinwall 5360 Res. Tel. Aspinwall 1670

EASTMAN FUNERAL SERVICE

A. L. EASTMAN CO., INC.

896 BEACON STREET

City and Out of Town Service

Phone KEN 1310-1311

UPHOLSTERING & INTERIOR DECORATING

Cabinet Making
Repairing and Polishing

Mattress Work
Antiques Restored

ADOLF S. KIRK

Interior Decorator and Upholsterer

FURNITURE, DRAPERIES, SLIPCOVERS
MADE TO ORDER

1387 BEACON ST., COOLIDGE CORNER, BROOKLINE
Tel. Aspinwall 4296

ABBREVIATIONS

ab above
acct accountant
adv advertising
A M E African Methodist Episcopal
agt agent
Am American
appr apprentice
apts apartments
archt architect
asso associate
assn association
asst assistant
attndt attendant
auction auctioneer
auto automobile
av avenue
B Boston
Bapt Baptist
bgemn baggageman
bdgh boarding house
bel below
bet between
bey beyond
bkbndr bookbinder
bkpr bookkeeper
bldg building
bldgmtls building materials
bldr builder
blk block
blksmith blacksmith
boul boulevard
brklyr bricklayer
Bway Broadway
c or cor corner
C S Christian Science
cabtmkg cabinetmaking
cabtmkr cabinet maker
capt captain
carp carpenter
cash cashier
chauf chauffeur
ch church
cir circle
civ eng civil engineer
clk clerk
clnr cleaner
clo clothing
Co Company
collr collector
com mer commission merchant
com trav commercial traveler
Coml Commercial
commr commissioner
comp compositor
compt comptometer
cond conductor
confr confectioner
cons consolidated
cons eng consulting engineer
contg contracting
contr contractor
cor corner
corp corporation
corres correspondent
ct court
cres crescent
ctr cutter
dep deputy
dept department
dist district
div division
dlr dealer
do ditto
dom domestic
drftsmn draftsman
drsmkr dressmaker
E East
elec electrician
elev elevator
embdr embroiderer
emp employee
emp agcy employment agency
eng engineer
engr engraver
Epis Episcopal
est estate
exch exchange
exp expressman
exten extension
fcy gds fancy goods
fl floor
ftr fitter
fore foreman or forelady
frt freight
ft foot
furn furniture
furn rms furnished rooms
furngs furnishing goods
fwdg forwarding
gard gardener
gds goods
gen general
gro grocer
h house
hd hand
hdw hardware
hgr hanger
hkpr housekeeper
hlpr helper
hrdrsr hairdresser
hosp hospital
hts heights
imptr importer
inc incorporated
ins insurance
insp inspector
instr instructor
insts instruments
int rev internal revenue
jr junior
jwlr jeweler
kpr keeper
la lane
lab laborer
ldgh lodging house
lino linotype operator
litho lithographer
lndy laundry
Ltd Limited
Luth Lutheran
lwyr lawyer
mach machinist
machny machinery
mar marine
math mathematical
mdse merchandise
mfg manufacturing
mfr manufacturer
mgr manager
mkr maker
mkt market
mldr molder
mlnr milliner
mlnry millinery
msngr messenger
mtls materials
mtlwkr metal worker or sheet metal worker
mtrmn motorman
mus music
mut mutual
mvrs movers
N North
n near
mono monotype operator
newsdlr newspaper dealer
opp opposite
opr operative
P O Post Office
pass passenger
pat patent
pdlr peddler
photo photographer
phys physician
pk park
pkr packer
pl place
plmbg plumbing
plmbr plumber
plstr plasterer
pntg painting
pntr painter
pract practitioner
pres president
prntg printing
prntr printer
prod produce
prof professor
prov provisions
prsfdr pressfeeder
prsmn pressman
ptrnmkg pattern making
ptrnmkr patternmaker
pub publisher
purch purchasing
r or res resides
R C Roman Catholic
rdr reader
ret retail
rpg repairing
rpr repairer
rstr restaurant
rd road
rm room
Ry M S Railway Mail Service
S South
sales salesman
san sanitary
sav savings
sch school
seam seamstress
sec secretary
2d hd gds second hand goods
sergt sergeant
sht mtlwkg sheet metal working
shoer horseshoer
shpr shipper
soc society
solr solicitor
sq square
sta station
sten stenographer
stereo stereotyper
stmftg steamfitting
stmftr steamfitter
supt superintendent
tchr teacher
tel opr telephone operator
teleg telegrapher
ter terrace
tndr tender
tlr tailor
tlrg tailoring
tmg teaming
tmstr teamster
treas treasurer
undtkg undertaking
undtkr undertaker
Unit Unitarian
Univ Universalist
uphol upholsterer
uphslg upholstering
var variety
v-p vice president
vulc vulcanizer
W West
Wash Washington
wlf wharf
whol wholesale
wid widow
wkr worker
Wm William
ydmstr yardmaster

W. A. GREENOUGH CO.'S 1927
BROOKLINE DIRECTORY

Copyright, 1927, W. A. Greenough Co., Boston, Mass.

FOR COMPLETE LIST OF ABBREVIATIONS SEE PAGE 46

Alls Allston
Arl Arlington
B Boston
B E Ry Boston Elevated Railway
B F D Brookline Fire Department
B H S Brookline High School
B & A Boston & Albany Railroad
Br Brighton
Camb Cambridge
Chasn Charlestown
Comlth Commonwealth
Dor Dorchester
H U Harvard University
J P Jamaica Plain
Lex Lexington
Ros Roslindale
Rox Roxbury
Simmons Simmons College
Som Somerville

Aaronson Max (Stella) clo h 211 St Paul
Abaid George clk 1414a Beacon res at Som
Abbage Leana maid 21 Westbourne ter
Abbe Greenough sales res 56 Greenough
Abbe Henry T (Mary F) buyer h 56 Greenough
Abberton T Frank carrier 331 Harvard h at Ros
Abbot Agnes A artist res 120 Babcock
Abbot Lela Mrs h 63 Longwood av
Abbot Willis J (Elsie) editor h 120 Babcock
Abbotsford apts 14 Marion ter
Abbotsford The apts 22 Strathmore rd
Abbott Abbie Mrs res 120 Seaver
Abbott Bradbury R rem to Alls
Abbott Charles chauf 88 Mason ter
Abbott Emma Mrs res 69 Thorndike
Abbott Fannie E Mrs h 191 Babcock
Abbott George C mgr res 63 Longwood av
Abbott George E h 142 Middlesex rd
Abbott George E pres-treas 76 Pearl h at Newton
Abbott Gladys F tchr Edward Devotion sch res 48 Park
Abbott Helen sten res 63 Longwood av
Abbott Herbert W investigator res 191 Babcock
Abbott J Russell asst treas h 41 Osborne rd
Abbott Leon M (Florence T) lawyer B h 797 Wash
Abbott Louise H res 41 Osborne rd
Abbott Lyman F (Annie A) meats B h 32 Kilsyth rd
Abbott Margaret F res 191 Babcock
Abbott Martha maid 255 Fisher av
Abbott Mary O wid Charles H res 120 Babcock
Abbott Philip S Mrs h 20 Chapel
Abbott Reuben (Florence E) h 45 Columbia
Abbott Ruby G res 45 Columbia
Abbott Sarah nurse res 1799 Beacon
Abbott Willis clk res 12 Harris
Abele Arthur E (Mary) chauf h 1343a Beacon
Abercrombie Daniel P (Ella) h 6 Alton ct
Abercrombie Elizabeth mgr res 6 Alton ct
Abercrombie Esther designer res 6 Alton ct
Abercrombie Gertrude student res 6 Alton ct
Abercrombie Hattie F res 182 Buckminster rd
Abercrombie Wm H h 182 Buckminster rd
Aberdein James D (Alice R) h 1898 Beacon
Abernethy Hazel D clk res 1353 Beacon
Abernethy J Charles clk res 1353 Beacon
Abernethy Rebecca wid John h 1353 Beacon
Aberson Margaret wid John cashr 275 Harvard h 20 Walter av
Aborn Gordon K U S N res 16 Linden pl
Aborn Harold K (Lucy) pntr h 16 Linden pl
Aborn Milton A clk res 16 Linden pl
Aborn Virginia M res 16 Linden pl
Aborn Winthrop clk res 16 Linden pl
Abraham Abram (Rachel) real est B h 1397 Beacon
Abraham Bessie res 14 Amory
Abraham Harry D (Winifred E) sales mgr h 3 Fuller
Abraham Lewis chauf 140 Dudley
Abrahams Mark (Bertha) sales h 12 Greenway ct
Abrahams Matilda maid 1031 Beacon
Abrahamson Maurice N (Alice D) lawyer B h 14 Colburne cres
Abramovitch Louis pntr 1352 Beacon and 685 Brookline av h at B
Abrams David (Jeannette M) auctioneer h 112 Pleasant
Abrams Harry (Fanny) tlrg 1655a Beacon h at Br
Abrams Harry A plmbr 354a Harvard h at Chelsea
Abrams Ida res 66 Egmont
Abrams Isidore (Bella) stationery h 118 Winchester
Abrams Mark (Sadie F) real est h 15 James
Abrams Rose Mrs drsmkr 251 Harvard h at B
Abrams Samuel J (Sarah F) rabbi Temple Ohabsi Shalom h 12 Fuller
Achard Clara C (Madame Achard School) h 33 Alton pl
Achard Madame School (Clara C Achard) priv sch 33 Alton pl
Ackerman David D (Rosalie D) lea h 1517 Beacon
Ackerman Richard L (Emma L) shoes h 18 Alton ct
Ackiss Caleb L (Alice S) pntr h 78 Fuller
Acorn Charles sales 136 Westbourne ter h at Som
Adabashian Araxy rugs h 1 Columbia ter
Adam James (Ellen B) steward h 59 Addington rd
Adam James jr student res 59 Addington rd
Adams Alexander (Mary S) h 31 High
Adams Anna I wid Harry H died Oct 4 1926

HENRY W. SAVAGE INC.
BROOKLINE REALTORS ALLSTON
1331 BEACON ST., COOLIDGE CORNER, BROOKLINE TEL. ASP. 1508

Adams Annie J res 156 Cypress
Adams Archie mgr 435 Harvard h at Alls
Adams Arthur A (Mabel H) mech eng B h 64 Naples rd
Adams Bertram E (Helen B) pub B h 24 Williams
Adams Charles (Mabel S) police h 68 Linden
Adams Charles E (Alice H) chemicals B h 36 Kilsyth rd
Adams Charles M jr (Florence) sales h 55 Kenwood
Adams Charles R (Abbie P) banker h 464 Heath
Adams Christine maid 35 Longwood av
Adams Clara I gift shop 1046 Beacon h at B
Adams Edward H student res 233 Clinton rd
Adams Eliza A wid Robert res 13 Perry
Adams Elizabeth res 61 Sewall av
Adams Emma L Mrs ldgh 1081-1083 Beacon
Adams Florence I editor B h 64 Naples rd
Adams Frank D phys B res 111 Salisbury rd
Adams George mgr B h 163 Babcock
Adams George O confr 396 Wash h at Watertown
ADAMS GEORGE S Manager T C Baker Co 2 Boylston h at Allston
Adams Gertrude L res 16 Williams
Adams Grace res 219 Freeman
Adams Harry (Pearl) trainmn h 305 Boylston
Adams Harry E sales h 64 Naples rd
Adams Hattie M Mrs h 1471 Beacon
Adams Hubert chauf res 23 Harris
Adams James jr bonds res 90 Longwood av
Adams James W (9 Centre) died Feb 7 1926
Adams Jennie P wid Charles A h 1796 Beacon
Adams Jessie C wid John C S pract B h 1589 Beacon
Adams John D (Ethel L) phys B h 233 Clinton rd
Adams John Q (Julia W) pub B h 66 Evans rd
Adams John S v-p B h 63 Harvard av
Adams Joseph (Mary) sales h 20 Harvard pl
Adams Kate L h 63 Harvard av
Adams Katherine maid 92 Sewall av
Adams Leonard (Pauline F) wool B res 163 Babcock
Adams Lillian W wid George E h 310 Tappan
Adams Louis C (Gertrude L) sales h 17 Strathmore rd
Adams Lula G tchr B H S res at B
Adams Margaret res 7 Elm
Adams Margaret D res 310 Tappan
Adams Mary res 464 Heath
Adams Mary sec supt schs Town Hall res 219 Freeman
Adams Mary A wid Matthew h 219 Freeman
Adams Morton chemicals res 36 Kilsyth rd
Adams Nellie M h 64 Naples rd
Adams Pamelia S h 90 Longwood av
Adams Pauline F res 163 Babcock
Adams Porter H (Dorothy) rem to Wash D C
Adams Raymond M (Rhyspah M) lawyer h 16 Addington rd
Adams Robert hmn 156 Cypress
Adams Robert P res 464 Heath
Adams Rollin M sales h 64 Naples rd
Adams Rollin P drftsmn res 64 Naples rd
Adams Sarah res 61 Sewall av
Adams Sarah wid James res 156 Cypress
Adams Stella E res 9 Centre
Adams Stella E h 64 Naples rd
Adams Van (Brenda) h 46 Beaconsfield rd
Adams Wilman (Helen) sec h 50 Holland rd
Adams Z Boylston (Helen) phys B h 43 Cottage Farm rd
Addicks Allen h 20 Chapel
Addison Daniel D (Julia D) clergy h 265 St Paul
Addison Julia D res 265 St Paul
Adelaide Hotel apts 17 High
Adelman Samuel (Rebecca) tires h 151 Mason ter
Adelson Abraham (Sarah R) real est h 144 Winchester
Adelson Philip F (Frances) clo Camb h 36 Verndale
Adelson Samuel J (Bella) sales res 67 Green
Adie Andrew (Lila W) worsted mfr h 436 Heath
Adie John W res 436 Heath
Adler Max M (Gertrude) shoes B h 132 Pleasant
Adler Sigmund mfr B h 4 Euston
Adler Wm (Ethel) chauf h 222 Freeman
Adley Edgar (Florence E) (Adley Taxi Co) h 56 Dwight
Adley Taxi Co (Edgar Adley) 266 Harvard
Aechtler Edward P mgr 1050 Beacon h 1985 do
Aedonides John bootblk 244 Harvard h at B
Aery John chauf 283 Buckminster rd
Aetna Home Utilities Inc John Scheminger pres A Gale Sihanze v-p & gen mgr D S Cushing treas oil burners 782 Comlth av
Afedakis Peter wardmn 8 Cumberland av
Agassiz Maximilian (Laura) h 170 Hyshop rd
Agate Harry (Adelia) res 41 Naples rd
Agge Wm h 1731 Beacon
Agnew David E (Hannah J) chauf 117 Fisher av h 33 Kendall
Agnew David E (Elizabeth H) chauf h 7 Rice
Agnew Julia Mrs maid 240 Clinton rd
Ago Alice L hrdrsr 222 Wash res 14 Cypress
Ago Edward M confr 211 Wash res 14 Cypress
Ago John H carrier 331 Harvard h at Rox
Ago Mary J wid Owen R h 14 Cypress
Ago Rose J tel opr res 14 Cypress
Agoos Samuel L (Rebecca A) tanner B h 60 Amory
Agoos Solomon (Florence M) leather mfr B h 51 Centre
Ahearn Johanna wid Daniel h 487 Wash
Ahearn Josephine E artist 487 Wash res do
Ahearn Mary E drsmkr 487 Wash res do
Ahearn Nora F drsmkr 487 Wash res do
Ahearn Patrick J (Annie J) h 108 Chestnut
Ahern David E (Sarah V) sales 730 Comlth av h 3 Harvard av
Ahern Frank clk 10 Chapel h at Rox
Ahern John (Annie) insp res 45 Marion
Ahern John J (Agnes V) mtrmn h 118 Franklin
Ahern Margaret K dom 111 High
Aherne Catherine cook 40 Crafts rd
Ahigian Jack (Rose) confr h 282 Wash
Ahlberg Bearing Co T Bova mgr 874 Comlth av
Ahramjian John O (Asdghik) (Brookline Spa) 75 Harvard h 83 do
Ahramjian Karnig O (Margaret) (Brookline Spa) 75 Harvard h 83 do
Aiken Augustus F (Florence G) plmbg h 82 Summit av
Aiken Belle Mrs h 7 Perry
Aiken Bernard J (Anne) fore h 31 River rd
Aiken Marjorie E bkpr 13 Harvard res 7 Perry
Ainsberg Anna maid 1080 Beacon
Aird Robert C student H U res 15 Linden
Aitken Margaret F res 199 Longwood av
Akerley Freeburn H (Laura F) janitor 1834 Beacon h do
Akerly Howard R asst shpr res 1834 Beacon
Akers Kenneth F student res 54 Dwight
Akers Wilfred C master B H S h 54 Dwight
Albano Pasquale (Jeanne) truckmn h 21 Atherton rd
Albaum Nathaniel S (Celia) real est h 111 Coolidge
Albee E Mabelle (350 Chestnut Hill) died Mar 26 1927
Albee Herbert S (Elva) janitor h 55 Thatcher

HODGSON, KENNARD & CO., Inc.
JEWELERS — SILVERSMITHS
Two Stores 25 State St., Boston, Mass.
New Ritz Carlton Hotel, Arlington & Newbury St.

Albee Kenneth opr res 55 Thatcher
Albee Leo insp res 55 Thatcher
Albers Homer (Katherine R) lawyer B h 55 Irving
Alberts Harold (Nuna) jeweler B h 384 Boylston
Alberts Max N (Ethel M) jewelry B h 1397 Beacon
Albertson Amy L Mrs drsmkr 1318 Beacon h at Natick
Albertson Charles A hemstitching 1318 Beacon h at Natick
Albinsky Gertrude res 1 Williams
Albinsky Martha Mrs h 1 Williams
Albrecht Eugenie sec res 32 Centre
Albrecht Irmgard res 32 Centre
Albrecht Josephine student res 32 Centre
Albrecht Marguerite clk res 32 Centre
Albrecht Wm (Eugenie) h 32 Centre
Alcaide Antonio S (Ella) h 42 Manchester rd
Alcaide Harold student res 42 Manchester rd
Alcorn Arthur countermn res 147 Brook
Alcott Elverton H sales res 181 Winthrop rd
Alcott Eunie wid John S P h 181 Winthrop rd
Alden Annie M h 16 Browne
Alden Charles auto rpr h 10 Homer
Alden Charles H (Helen M) shoe mfr B h 97 Longwood av
Alden Emma S h 16 Browne
Alden Horatio (Evelyn P) lawyer B h 46 Centre
Alden Jennie M tchr Pierce sch res 44 Harris
Alden John H shoe mfr h 59 Longwood av
Alden Mabel wid John res 105 Marion
Alden Park Cab Co (Charles Wright) taxi service 20 Chapel
Alden Park Cleansing Co 20 Chapel
ALDEN PARK MANOR Alden Park Manor Corp Proprietors 20 Chapel Tel ASP 8600 See page 10
ALDEN PARK MANOR CORPORATION J H Bradley Pres Proprietors Alden Park Manor 20 Chapel Tel ASP 8600 See page 10
Aldrich Albert C (Emma K) real est h 34 University rd
Aldrich Annie nurse res 360 Harvard
Aldrich Charles E (Harriet F) shoes h 190 Babcock
Aldrich Hannah A res 53 Linden
Aldrich James M (Esther T) tchr 31 Hedge rd h 255 Walnut
Aldrich Mary wid Edward I h 1822 Beacon
Aldrich Richard S student res 1822 Beacon
Aldrich Wm L (Marie E) postage stamps B h 41 Kenwood
Alexander Carl chauf 1391a Beacon res at B
Alexander Clyde chauf h 96 Winthrop rd
Alexander Donald T (Margaret) sales h 1870 Beacon
Alexander Israel (Lillian) furn h 40 Winchester
Alexander James clergy h 1870 Beacon
Alexander James S (Elsie E) clk h 5 High st pl
Alexander Jesse D bkpr res 14 Marion ter
Alexander Julia A Mrs h 288 Wash
Alexander Nannie h 51 Philbrick rd
Alexander Pauline bkpr 145 Wash res at B
Alexander Susan M h 553 Brookline av
Alexopoulos Constance wid Alexander res 47 Winchester
Alexopoulos Joakim Greek Orthodox bishop B h 47 Winchester
Alford Edward B (Mary D) h 545 Chestnut Hill av
Alford Elizabeth sec res 460 Harvard
Alford Ellen J wid Orlando H h 240 Kent
Alford Martha A res 240 Kent
Alfuso Salvatore (Mary) fruit 159 Wash h 54 White pl
Alger Beatrice waitress 10 Chapel h at Camb
Alger Eva B wid John J h 1073 Beacon
Algomah hotel apts 1589 Beacon
Algonquin The hotel apts 222 Wash
Alkon Edward I (Minnie) clo h 73 Thatcher
All America Shoe Shop Selden F Lewis mgr 271 Harvard
All Saints Epis Church Barrett P Tyler rector 1773 Beacon cor Dean rd
Allan Alice H Mrs stationery 43 Harvard h 53 Linden
Allan Herbert C (Alice H) pntg 43 Harvard h 53 Linden
Alland Adolph B student res 14 Egmont
Alland Morse J (Elizabeth D) tlr h 14 Egmond
Alland Rosalie C student res 14 Egmont
Allard Alice B wid John S res 1651 Beacon
Allard Bernadette maid 22 Oakland rd
Allen Agnes P wid Daniel res 232 Aspinwall av
Allen Alice M nurse 232 Summit av res do
Allen Anna E tchr Heath sch res at B
Allen Annie res 180 Winchester
Allen Arthur W (Vida) phys h 51 Upland rd
Allen Barbara student res 119 Griggs rd
Allen Bertha M wid George P clk 1312 Beacon res 20 Coolidge
Allen Burt F (Leila S) adv h 105 Stedman
Allen Caroline S h 10 Upland rd
Allen Charles G h 119 Eliot
Allen Charlotte sec res 52 Davis av
Allen Charlotte wid James H h 157 Cypress
Allen Clara E bkpr res 32 Linden
Allen Edward A sales 930 Comlth av h at Newtonville
Allen Edward E jr h 48 Beaconsfield rd
Allen Emery E (Louise) police h 11 Linden pl
Allen Emma wid Charles F h 1253 Beacon
Allen Eugenia wid Edward A H died Oct 20 1926
Allen Eva M tel instr res 157 Cypress
Allen Flora L Mrs died May 20 1926
Allen Frances M res 439 Wash
Allen Francis S broker h 1253 Beacon
Allen Frank L (Lillian M) sales h 65 Greenough
Allen Frank L jr student res 65 Greenough
Allen George chauf 535 Boylston
Allen George M student res 26 Aspinwall av
Allen George P (Harriett L) fore h 44 Davis av
Allen Grace M tchr B H S res 11 Linden pl
Allen Helen B Mrs h 37 Corey rd
Allen Herbert D beads B h 70 Williston rd
Allen Ida C h 49 Alton pl
Allen Ira Z (Minerva M) tchr h 56 Addington rd
Allen James rpr 782 Comlth av h at Rox
Allen Jennie B Mrs rem to Som
Allen Hattie wid John res 81 Marion
Allen John K (Lillie M) mgr B h 43 Salisbury rd
Allen Langdon (Dorothy T) real est res 270 Buckminster rd
ALLEN LEON L (Rebecca J) Town Accountant Town Hall rm 4 h 40 Naples rd
Allen Lloyd E (Helen A) agt h 114 Westbourne ter
Allen M Frances pract C S res 1651 Beacon
Allen Mabel L res 116 Winthrop rd
Allen Margaret maid 327 Clinton rd
Allen Marjorie wid Daniel h 175 Winthrop rd
Allen Mary companion res 4 Welland rd
Allen Mary L nurse 232 Aspinwall av h do
Allen Mary R sec 7 High h at Br
Allen Mitchill (Edith W) sales h 8 Strathmore rd
Allen Nettie W wid Frederick W h 11 University rd
Allen Pauline reader res 11 University rd
Allen Rebecca G clk res 26 Aspinwall av
Allen Reginald G (Anne P) carp h 254 Clyde
Allen Robert clk res 64 Aspinwall av
Allen Ruby F confr 1624 Beacon res 11 University rd
Allen Sara E Mrs h 81 Perry

SLATTERY'S NEW COOLIDGE CORNER
BROOKLINE STORE AT 1290 BEACON, COR. PLEASANT
Women's, misses' hats, furs, frocks, coats, accessories; infants', children's wear

Allen Seldon R (Mildred) chief B F D 340 Wash h 382a do
Allen Sue S Mrs h 1253 Beacon
Allen Thomas jr (Elizabeth C) lawyer B h 80 Monmouth
ALLEN WALTER D (May P) Treasurer and General Manager Brookline Chronicle Publishing Co 1 Harvard h 119 Griggs rd
Allen Wm J (Margaret J) (Harvard St Garage) 99 Harvard h 26 Aspinwall av
Allen Wm J sales res 81 Perry
Allen Wm M auto rpr 99 Harvard res 26 Aspinwall av
Allen Wm R (Ethel) pres h 1 Winchester
Allen Wm T (Vera N) adv h 97 Mason ter
Allendorf Albert shpr 778 Comlth av h at J P
Allerton Adelaide H res 69 Babcock
Allerton Walter S (Adelaide L) h 69 Babcock
Allerton Walter W lecturer res 69 Babcock
Alley Ellen F wid George h 50 Williams
Alley Jessie B res 50 Williams
Alley Marguerite E res 50 Williams
Allston Plumbing Co (Jack Cohen) 304a Harvard
Alm Ernest A (Hedvig E) chauf h 225 High
Almy Alice G wid Wm F died Apr 4 1927
Almy Elsie P Mrs (375 Warren) died June 12 1926
Alper Abraham T res 89 Marion
Alper Benedict S student res 89 Marion
Alper Morris (Fredericka) h 89 Marion
Alper Theresa res 89 Marion
Alpern Henry (Anna) lawyer B h 15 Fuller
Alpha Kappa Psi 16 Copley
Alpha Kappa Sigma Fraternity Albert Vinal pres 151 Davis av
Alpha Omega Fraternity Joseph B Levin mgr 43 Pleasant
Alsos Albert B mech eng res 189 Rawson rd
Altenbach Wm M elect 24 Harvard h at Ros
Alter Bros (Samuel and Wm) prov 459a Harvard
Alter Samuel (Mary) (Alter Bros) h 60 Columbia
Alter Wm (Alter Bros) 459a Harvard h at Rox
Altmiller Charles H died Apr 10 1925
Altmiller Frank E (Addie E) acct h 277 Walnut
Altmiller Mary W wid Charles H h 17 Warwick rd
Alton The apts 43-45 St Paul
Alyward May maid 278 Clinton rd
Amann Elizabeth tchr res 208 Winthrop rd
Amazeen Christopher elect res 152 Harvard
Ambler Alice A wid Fred B h 87 Thorndike
Ambleside apts 471 Wash and 5 Park
Ambrose Anna A res 465 Wash
Ambrose Walter G cashr h 465 Wash
Amerena Pasquale (Anna) mus h 25 Beals
American Beauty Lingerie Shoppe Charles W Jones prcs 291 Harvard
American Gear Co Frederick S Rutan mgr 778 Comlth av
American Legion Auxiliary Brookline Unit No 11 Alice McGinnis sec 50 Harvard
American Legion Brookline Post No 11 Joseph P O'Laughlin commander 50 Harvard
American Motor Equipment Co Lincoln Mayo pres Wallace G Page treas 842 Comlth av
American Oriental Rug Co (Carl A Gay & Harold G Zulalian) 321 Harvard
American Railway Express Co Brookline R R Station
American Screen Co The John Koch mgr screen mfrs 302 Wash
Ames Clara P res 19 Euston
Ames Fannie B Mrs pres 3 Summit av h 642 Chestnut Hill av
Ames Jessie E (Marion) h 359 Tappan
Ames Mary T maid 393 Clinton rd
Ames Mildred V Mrs h 29 Adams
Amey Helen S wid John rcs 257 Walnut
Amick Jacob W (Louise) banker h 50 St Paul
Amidon Frederick S res 23 Strathmore rd
Amirault Augusta nurse 68 Allerton
Amolsky Eva bkpr res 60 Egmont
Amolsky Hyman clk res 60 Egmont
Amolsky Julia tchr h 60 Egmont
Amory Playground 39 Amory nr Beacon
Amory Wm treas 8 Cumberland av h at B
Amoss Thomas M student res 1811 Beacon
Amoss Walter S (Bertha A) acct h 1811 Beacon
Amsden Abbie E Mrs res 1055 Beacon
Amsden F Mabel Mrs h 59 Pleasant
Amsden L Margaret Mrs prin Sewall sch h at Alls
Amster Leonard student res 6 Hawes
Amster Nathaniel L (Estelle D) mining eng h 6 Hawes
Anable Clara G wid Frederick S h 34 Garrison rd
Anacone Louis pres 884 Comlth av h at Som
Anagnos Andrew cook 1335 Beacon res 152 Harvard
Anagnos Theodore carp clk 1335 Beacon r 11 Webster
Andersen Earl A asst mgr 13 Harvard h at Milton
Andersen Gaylord F student res 223 Aspinwall av
Andersen Johan M (Gunvor M) mfr elect gds h 37 Kilsyth rd
Andersen John P auto rpr 11 Wash h at Alls
Anderson Albert (Freda) clk res 140 Thorndike
Anderson Alfred (Clara A) clk h 1892 Beacon
Anderson Amelia maid 36 Sumner rd
Anderson Andreatte drsmkr 1424 Beacon h at Br
Anderson Anna J maid 30 Warren
Anderson Arna A maid 37 Kilsyth rd
Anderson Arthur A res 221 Reservoir rd
Anderson Arthur D (Lillian H C) editor h 358 Tappan
Anderson Bertha L writer h 1680 Beacon
Anderson Caroline F h 1101 Beacon
Anderson Charles chef 10 Chapel h at Camb
Anderson Charlotte maid res 1101 Beacon
Anderson Clarence O tchr res 82 Brook
Anderson Donald S (Edith B) sales h 324 St Paul
Anderson Earl G mgr 1383 Beacon h at Woburn
Anderson Edward B sales res 82 Brook
Anderson Elin nurse res 48 Winchester
Anderson Ellen F Mrs died May 3 1927
Anderson Elliot C (Margaret S) foreign rugs h 1801 Beacon
Anderson Emma F res 111 Salisbury
Anderson Esther S maid 11 Englewood av
Anderson Ethel F res 21 Thorndike
Anderson Eva M maid 9 Upland rd
Anderson Evora Mrs h 1244 Beacon
Anderson Frank h 56 Egmont
Anderson Frans O uphol rear 106 Sewall av h 82 Brook
Anderson G Walter (Emma D) coal h 25 Downing rd
Anderson George P (Helen G) dyes B h 97 Mason ter
Anderson Gerra cook 426 Walnut
Anderson Gustave pntr 7b Centre h at W Rox
Anderson Helen maid 57 St Paul
Anderson Hulda maid 4 Channing rd
Anderson Hulda maid 364 Buckminster rd
Anderson Hulda maid 91 Middlesex rd
Anderson Ida maid 24 Dean rd
Anderson Iris nurse res 3 Washburn ter
Anderson James asbestos h 112 Browne
Anderson Jane Mrs maid 18 Willard rd
Anderson Jennie Mrs dom 73 Longwood av
Anderson John chauf 63 Buckminster rd
Anderson John P chauf h 16 Prospect

W. H. RUSSELL GOUDEY
Plumbing and Heating
31 HARVARD ST.
WILLIAMS OIL-O-MATIC HEATING
Tels. Regent 0692—0693
BROOKLINE

Anderson John Wm (Hedwig M) gard 34 Philbrick rd h 5 Buckminster rd
Anderson Joseph A prntr 1 Harvard h at Br
Anderson Julia maid 1415 Beacon
Anderson Katherine opr res 14 Pearl
ANDERSON LARZ (Isabel) h Avon nr Goddard av
Anderson Laura C drsmkr 1428 Beacon res at Br
Anderson Lauretta opr res 14 Pearl
Anderson Lucretia L wid J Edward h 57 York ter
Anderson Mabel bkpr res 55 Garrison rd
Anderson Madeline L tchr Edward Devotion sch res at Lynn
Anderson Maria wid Carl E h 254 Clyde
Anderson Morris B (Sophia) raincoats B h 41 Russell
Anderson Oscar E carp 24 Harvard pl h 18 Aspinwall av
Anderson Oscar F (Mary E) mgr h 497 Heath
Anderson P August (Lottie L) driver h 221 Reservoir rd
Anderson Peter A res 628 Brookline av
Anderson Robert P (Agnes F) editor B h 39 Fuller
Anderson Ruth maid 52 Hyslop rd
Anderson Ruth osteopath res 62 Centre
Anderson Lena nurse res 1020 Comlth av
Anderson Sigrid maid 270 Buckminster rd
Anderson Wm (Sarah C) mgr h 21 Thorndike
Anderson Wm J res 1731 Beacon
Andon Charles chef res 397 Harvard
Andress Betty J maid 187 Walnut
Andress Sally E maid 181 Walnut
Andrew John chef res 154 Harvard
Andrew John A (Marion H S) paper B h 103 Clinton rd
Andrew John C S (Cynthia E H) prof h 1799 Beacon
Andrew Nathaniel J (Edwina) mine opr h 37 Claflin rd
Andrews Arthur A sales res 1537 Beacon
Andrews Arthur H broker res 21 Euston
Andrews Augusta E wid Henry h 21 Euston
Andrews Augustus lawyer B h 755 Boylston
Andrews Augustus jr mgr res 755 Boylston
Andrews Catherine social wkr res 755 Boylston
Andrews Chester C service mgr 894 Comlth av h at Alls
Andrews David H agt 1180 Boylston h at Newton
Andrews Edgar D sales res 1359 Beacon
Andrews Elinor res 51 Vernon
Andrews Floyde W (Olive L) h 105 Bolburne cres
Andrews George L (Sarah E) sales h 1359 Beacon
Andrews Henry R (Mary P) creditmn h 21 Gorham av
Andrews James student res 63 Goddard av
Andrews James M (Nellie B) h 63 Goddard av
Andrews Julius (Esther) shoes B h 68 Parkman
Andrews Kate A wid David A sec h 20 Winchester
Andrews Lawrence student res 105 Colbourne cres
Andrews Mark (Esther) clo B h 1537 Beacon
Andrews Mary maid 221 Harvard
Andrews Mary A (Nancy's Coffee Shop) 169 Amory h at Alls
Andrews Rix H carrier 14 Middlesex rd h at Camb
Andrews Samuel (Luba A) clo Bh 16 Parkman
Andrews Sarah W wid Sidney h 51 Vernon
Andrews Susan A vocalist res 1359 Beacon
Angelini Stephen auto mech 322 Wash h at E B
Angelo Martin lab 10 Chapel h at Camb
Angier Otis Mrs h 20 Chapel
Angus Janet C res 9 Summit av
Annessi Costa (Filomena) gro 657 Brookline av h 655 do
Annessi Raffaele lab res 655 Brookline av
Annimac apts 1 Flora
Ann's (Gertrude Shine) rstr 208 Winthrop rd
Ansell Louis (Elite Upholstering Co) 306 Harvard h at Dor
Ansell Madeline res 78 Stearns rd
Ansell Solomon H (Elizabeth) bottles B h 78 Stearns rd
Anshen Bennett clk res 63 Gibbs
Anshen Zalkend (Fannie) jeweler B h 63 Gibbs
Ansin Edward (Beatrice R) real est h 44 Rawson rd
Anthony Blanche sales res 49 Alton pl
Anthony Clara R wid Nathan res 5 Maple
Anthony Franklin banker B res 1053 Beacon
Anthony George (Esther K) cotton waste h 21 Alton ct
Anthony Gladys B sten 1632 Beacon res at B
Anthony Karl E (Ruth) sales h 208 Fuller
Anthony Mary S h 49 Alton pl
Anthony Reed P (Mary A) h 481 Boylston
Anthony Richard E (Doris F) sales mgr h 15 Babcock
Anthony Susan S Mrs h 182 St Paul
Apollonio Howard L student h 32 Park drive
Apollonio Mary L student res 32 Park drive
Apollonio Susan L Mrs h 32 Park drive
Appel Daniel F (Mary H) v-p B h 107 Dean rd
Appel John L sales 940 Comlth av h at Br
Applebaum Jacob (Rebecca L) broker h 175 Rawson rd
Applebaum Myer Mrs h 140 Fuller
Applebee Wm died Oct 22 1926
Appleby Percy E fore 136 Westbourne ter h at Alls
Appleman Fred prod B res 6 Shailer
Appleman Mary wid Samuel h 6 Shailer
Appleton Charles D (Annie M) h 1902 Beacon
Appleton Charles L (Helen) sales h 176 Fuller
Appleton Francis H (Ida C) rubber gds h 1572 Beacon
Appleton John H (Helen) lawyer B h 59 Marion
Apt George M janitor 26 Linden pl res do
Arbing Lucy maid 157 Naples rd
Archer Evelyn L sec res 279 Clark rd
Archer Frank M (Jessie) v-p B h 762 Wash
Archibald York W (Catherine B) butler res 77 Colchester
Ardell Elizabeth Mrs res 80 Browne
Ardell Helen res 80 Browne
Ardin John (Katie) gardener 39 Worthington h 40 Dummer
Arenda John shoe rpr 716 Wash h at B
Argus George (Alexandria) rstr h 29 Bartlett cres
Aristides Nicholas pres 1016 Comlth av h at Alls
Arlington apts 677 Wash
Armand Marie L Mrs res 38 Winchester
Armenyan Richard shpr 12 High h at Watertown
Armington Hervey F (Olivia) pres h 26 Salisbury rd
Armington Hervey F Inc Hervey F Armington pres-treas contrs rear 26 Salisbury rd
Armitage Carolyn E tchr Runkle sch h at Som
Armitage Leslie F (Louise J) chauf h 16 Rice
Armstrong Albert (Edetha M) acct res 48 Park
Armstrong Frank sales 940 Comlth av h at Br
Armstrong Frank R v-p 1010 Comlth av h at Winthrop
Armstrong George K (Florence) (Brookline Welding Co) 694 Brookline av h at Rox
Armstrong George R (June F) h 15 Warwick rd
Armstrong Herbert C (Alice) chauf 619 Boylston h 29 Brington
Armstrong Herbert C jr student res 29 Brington
Armstrong Horatio G h 55 Addington rd
Armstrong Leo R (Rebecca E) sales h 12 Harris
Armstrong Marjorie nurse res 31 Winchester
Armstrong Oscar died Mar 3 1926

ACCOUNTS COLLECTED FOR PUBLISHERS
THE COURT COLLECTION AGENCY
MONTHLY SETTLEMENTS
Rear 31 Cambridge St. Tel. Hay 1668 (Old Number Rear 149 Court St.) Boston, Mass.

ARMSTRONG TRANSFER COMPANY 1308 Beacon Brookline Tel ASP 4825 and Harvard Co-op Harvard Sq Cambridge Tel UNI 6580 General Offices 271 Albany Boston Wm J Doherty Genl Mgr Tel LIB 7400 See right top lines

Armstrong Wm F (Mary H) sales h 97 Toxteth
Arnold Albert H B (Ethel S) sales mgr h 5 Verndale
Arnold Anna wid Fred A h 37 Evans rd
Arnold Charles H (Annie W) sales res 32 Vernon
Arnold David B (Virginia B) h 35 Spooner rd
Arnold Eugene C (Josephine) mus h 12 Eliot cres
Arnold F Josephine Mrs h 24 Winchester
Arnold Fidella Mrs drsmkr 44 Davis av h do
Arnold Fred A died June 19 1926
Arnold Harry J (Lillian F) confr h 5 Osborne rd
Arnold Horace D (Ida) phys B h 1559 Beacon
Arnold Horace L drftsmn res 1559 Beacon
Arnold Leland A tchr 33 Alton pl res do
Arnold Mary student res 37 Evans rd
Arnold Norman A (May E) vocalist h 1862 Beacon
Arnold The apts 18 Homer
Arnold Warren D (Eleanor B) sales h 50 Glencoe rd
Aroff Thomas (Aroff & Duthie) 130 Harvard h at B
Aroff & Duthie (Thomas Aroff George S Duthie) uphols 130 Harvard
Aronofsky Elizabeth Mrs h 3 Greenway ct
Aronofsky Julia student res 3 Greenway ct
Aronovitz Charlotte res 125 University rd
Aronovitz Hyman (Ida) furn h 11 Gibbs
Aronovitz Louis (Lena) cabtmkr h 125 University rd
Aronson Anna maid 196 St Paul
Aronson Benjamin (Millie) jeweler h 60 Parkman
Aronson Dave L (Anna) shoes h 183 Babcock
Aronson Edmund (Annie) jewelry B h 255 Winchester
Aronson Ella wid Jacob res 7 Claflin path
Aronson Francis res 44 St Paul
Aronson Henry I (Bertha) leather h 164 Coolidge
Aronson Ida clk res 60 Parkman
Aronson Isadore B (Flora) sales h 44 St Paul
Aronson Jacob (Mabel R) phys (Chelsea) h 128 University rd
Aronson Louis (Anna V) dye stuffs h 22 James
Aronson Philip (May) lawyer B h 289 Tappan
Aronson Shirley student res 164 Coolidge
Aronson Solomon S sales res 164 Coolidge
Aronson Verna res 183 Babcock
Aronson Wm wall papers res 7 Claflin path
Aronson Wm M (Ray) shoes h 395 Harvard
Aronson Zella sales res 44 St Paul
Arsnault Anthony (Catherine) chauf h 11 Wash
Arthur Annie wid Robert S h 18 Bowker
Arthur Carrie res 18 Bowker
Arthur Charles J druggist res 18 Bowker
Arthur Chester L bkpr res 10 White pl
Arthur Ethel S bkpr res 10 White pl
Arthur Harold elect res 18 Bowker
Arthur Laura B sten res 18 Bowker
Arthur May nurse res 18 Bowker
Arthur Rebecca F wid Charles C h 10 White pl
Artieres Louis (Yvonne) mus h 9 White pl
Arvedon Julius (Adelle) elect h 14 Hamilton rd
Asbrand Beatrice D clk res 34 Stanton rd
Asbrand Luette V wid Charles W h 34 Stanton rd
Ascher Joseph (Ida T) phys B h 17 Strathmore rd
Ascher Maxwell A student res 17 Strathmore rd
Asher Sarah Mrs res 54 Green
Ashey Roy J h 20 Chapel
Ashland W Irving (Helen) dentist h 11 Stetson
Ashley George sales 136 Westbourne ter h at Br
Ashton Edward L (Sarah C) sales h 15 Strathmore rd
Askowith Charles (Gertrude) dentist B h 135 University rd
Askowith Hilda R student res 135 University rd
Aspinwall Garage (Fred F Conant) 40 Aspinwall av
Aspinwall Lunch (James Colonboris) 315 Harvard
Aspinwall Merton E (Elizabeth F) chauf h 69 Brook
Aspinwall Plumbing Co (Joseph Scigel) 441a Harvard
Aspinwall The apts 465 Wash
Assner Samuel L (Martha) h 341 St Paul
Aston Harold sales res 5 Verndale
Astor Cafeteria (Telemachus Scourtis) rstr 1022 Beacon
Astrom Hulda wid Carl G h 129 Wash
Athanassion Anna designer res 47 Winchester
Atherton C Emery jr clk res 3 Washburn pl
Atherton Caroline tchr 459 Wash h at B
Atherton Charles E (Etha E) sales B h 3 Washburn pl
Atherton Dorothy M Mrs (301 Clark rd) died May 14 1926
Atherton Maude T Mrs h 208 Fuller
Athy Delia maid 161 Cypress
A'Thy John lab res 52 Walter av
A'Thy Michael fore res 52 Walter av
A'Thy Patrick J mtrmn res 52 Walter av
A'Thy Thomas F (Delia A) fore h 52 Walter av
Atkins Alice sec Radcliffe res 53 University rd
Atkins Astley (Alice K) broker B h 53 University rd
Atkins Chester T (Marion F) sec h 28 Stanton rd
Atkins Ira T (Blanche N) shoes h 14 Hamilton rd
Atkins Josephine res 53 University rd
Atkins Kate res 53 University rd
Atkins Ora A (Mary E) h 266 Clark rd
Atkinson Alice wid Charles M res 129 University rd
Atkinson Alice Tucker res 38 Heath
Atkinson Charles F theatrical mgr h 148 Fuller
Atkinson Edward res 35 Heath hill
Atkinson Edward W (Ellen F R) importer B h 35 Heath hill
Atkinson Ellie M res 148 Fuller
Atkinson Fred S (Janet R) clocks B h 162 Cypress
Atkinson Harry H (Catherine O) lubricants B h 71 Mason ter
Atkinson Henry R rem to B
Atkinson Kerr (Elsie C) cons eng h 27 Claflin rd
Atkinson Robert C clk 1336 Beacon h at Alls
Atkinson Robert W (Elizabeth B) mus h 38 Heath
Atkinson Wm (Mettie H) treas B h 2 Summit av
Atkinson Wm H (Mary H) h 162 Cypress
Atlantic Refining Co Andrew Pollock mgr filling sta 40 Wash
Atrock John L chauf res 104 University rd
Atteaux Carrie E wid Frederick E h 740 Newton
Atteaux Frederick E died Aug 25 1926
Atticks Kelsey C (Grace S) tchr B H S h 201 Davis av
Attridge Burt R sales 784 Comlth av h at Br
Attridge Margaret M maid 21 Regent cir
Atwater Alice M res 194 St Paul
Atwell Henry L v-p h 26 Browne
Atwell Sarah C Mrs res 26 Browne
Atwood David E (Margaret S) trustee h 2 Charles
Atwood Dwight M (Lottie M) real est h 12 Abbotsford av
Atwood Emeline R Mrs h 1253 Beacon
Atwood Ernest A clk 1324 Beacon h at B
Atwood Frank W (Grace G) h 32 Kilsyth rd
Atwood Gilbert (Rachel) fore h 44 Walter av
Atwood Irene sec res 32 Kilsyth rd
Atwood Joseph L (Clara) carp h 26 Linden pl
Atwood Mary K wid Albert R h 1900 Beacon
Atwood Simeon (Alta H) sales h 5 Park Vale
Aube Edgar E (Annetta K) sales mgr B h 1891 Beacon

BOULEVARD TRUST CO.
COOLIDGE CORNER Tels. Aspinwall 3000 - 3001

Aucoin Donatella maid 4 Circuit rd
Aucoin Julia maid 219 Buckminster rd
Audet Joseph A dentist B res 44 Marion
Auerback Dorothy social wkr res 67 Fuller
Auerbach Israel student res 67 Fuller
Auerbach Max (Esther) leader 67 Fuller h do
August Vogel (165 Davis av) died Apr 11 1926
Austin Allen D (Ethel C) chauf h 42 Lancaster ter
Austin Arthur A clk 1 Harvard h at Som
Austin Arthur P purch agt 930 Comlth av h at Belmont
Austin Bessie M watchmkr res 47 School
Austin Charles E (Clara B) h 75 Centre
Austin Eunice M clk 220 Wash res 122 Davis av
Austin Fannie V hkpr 47 School
Austin Frances L student res 42 Lancaster ter
Austin Gerrod mgr res 1053 Beacon
Austin Gladys waitress res 9 Cypress ter W
Austin Helen W tchr Driscoll sch res at Camb
Austin Herbert A (Lucy) h 34 Parkman
Austin Justus E (Georgana H) auto mech h 41 School
Austin Mary maid 1265 Beacon
Austin Walter W watchmkr h 47 School
Auther Harry lndy 1429½ Beacon h do
Avalon Terrace apts 514-516 Harvard
Avery Amos J clk 1711 Beacon res at Newtonville
Avery Ethelyn S bkpr 220 Wash res 12 Stanton rd
Avery Joseph (Delia) mgr 135 Harvard h 14 Hart
Avery Luella T cashr 1016 Comlth av h at Alls
Avery Mary E sec res 12 Stanton rd
Avery Ruth A sales res 1469 Beacon
Axelsan Emily maid 319 Clinton rd
Axtell Adah J hkpr 1768 Beacon
Ayars Mary W wid Henry M h 131 Davis av
Aydelotte Mabel D Mrs h 1248 Beacon
Ayer Anna C novelties 1338 Beacon res 737 Wash
Ayer Charles J h 20 Chapel
Ayer John W (Rachael) ins h 373 Harvard
Ayer Lucy res 106 Marion
Ayer Margaret R tel opr 23 Marion res at S B
Ayers Paulina F res 11 Garrison rd
Ayers Walter (Harriett A) lawyer h 11 Garrison rd
Ayres Charlotte J tchr res 36 Winchester
Ayres Samuel G (Minnie J) pastor Beacon Univ Church h 36 Winchester
Azuisky Anna wid Isaac (164 Coolidge) died Dec 25 1926
B P O E Hall 695 Wash
Babb Ruby A wid Nathaniel F res 25 Parkman
Babcock Charles F Mrs res 1563 Beacon
Babcock Chester L (Elizabeth M) com trav h 83 Park
Babcock Courtlandt W (Elizabeth W) elect eng h 221 Harvard
Babcock Ernest J coal h 1563 Beacon
Babcock Jessie M maid 33 Edge Hill rd
Babcock The apts 48 Babcock
Babikian Manoug clk 1389 Beacon h at Chelsea
Babin Charles (Christine) h 20 Flora
Babson Elinor res 69 Babcock
Babson Thomas M Mrs h 69 Babcock
Bachrach Anne D artist res 1459 Beacon
Bachrach Edythe G res 1459 Beacon
Bachrach Florence L sec res 1459 Beacon
Bachrach Frances tchr res 11 Waverly
Bachrach Isaac L (Matilda) h 1459 Beacon
Bachrach Wm (Doris) furn h 66 Parkman
Back Bay Welding Co David H Miller mgr 678 Brookline av
Backman Abraham clk res 340 Harvard
Backman Nathan W clk B h 340 Harvard
Bacon A Barry v-p res 37 Carlton
Bacon Annie E Mrs h 669 Wash
Bacon Belle res 37 Carlton
Bacon Charles F v-p B h 37 Carlton
Bacon Clarence L bldr h 1515 Beacon
Bacon Cora res 3 Washburn ter
Bacon Eliza res 45 Addington rd
Bacon Esther A bkpr res 669 Wash
Bacon Francis W (Mary T) lawyer B h 45 Addington rd
Bacon Francis W jr clk res 45 Addington rd
Bacon Grace A res 1453 Beacon
Bacon Leona E wid Frank res 439 Wash
Bacon Lucy E tchr res 10 Fuller
Bacon Maria J res 164 Mason ter
Bacon Mary A res 37 Carlton
Bacon Mary P h 45 Devon rd
Bacon Ruth M opr res 669 Wash
Bacon W Bartlett (Mary B) student h 25 Fairmount
Bacon Wm (Karolen R) lumber B h 194 Buckminster rd
Badaracco Edward J clk res 1874 Beacon
Badaracco Elvira M tchr res 1874 Beacon
Badaracco George A forester res 1874 Beacon
Badaracco John (Rosa) ins B h 1874 Beacon
Badger George F (Sarah) clo h 580 Wash
Badger George S (497 Wash) died Mar 1 1926
Badger George W rem to N Y city
Badger John W (Winifred W) sales h 1688 Beacon
Badger Wallis B (Mary S) furn B h 37 Osborne rd
Baer Aaron (Minnie) clo B h 337 St Paul
Baer Frances D res 337 St Paul
Baer Frank H (Lena) real est h 21 Gibbs
Baer Harold M (Agnes) prof h 212 Winchester
Baer Louis (Annie A) mgr h 4 Monmouth
Bagdigian Paul clk 1296 Beacon h at Br
Bagley James E (Laura) clk h 15 Aspinwall av
Bagley Joseph W res 148 Walnut
Bagley Margaret wid James J h 148 Walnut
Baher Frank mgr res 1053 Beacon
Baher Helen Mrs hkpr 1197 Beacon
Baier Grayce M h 805 Wash
Bail John W (Maud F) phys 1677 Beacon h do
Bail Katherine L tchr res 208 Winthrop rd
Bailen Samuel L (Irma) attorney B h 7 Windsor rd
Bailey Ada h 32 Stanton rd
Bailey Alice H h 36 Kilsyth rd
Bailey Alice M res 6 Claflin rd
Bailey Allen E attndt 1180 Boylston res at Auburndale
Bailey Bertram W clk 637 Wash h at Reading
Bailey Bessie W mlnr res 31 Kent sq
Bailey Charles M (Pauline L) rem to Camb
Bailey Chester A res 32 Stanton rd
Bailey Edith D Mrs C S pract h 144 Cypress
Bailey Edith H h 36 Kilsyth rd
Bailey Edward A (Edith D) carp h 144 Cypress
Bailey Ella F wid John T h 31 Kent sq
Bailey Ella V sten res 57 Walter av
Bailey Ellen H h 36 Kilsyth rd
Bailey Frederick H prof M I T h 36a St Paul
Bailey Godfrey (Rose A) carpet lyr h 19 Kendall
Bailey Ida h 32 Stanton rd
Bailey James J (Nellie J) chauf 308 Boylston h 4 Flora
Bailey James W auto mech res 28 Fuller
Bailey Jessie A Mrs h 175 Rawson rd
Bailey Lida wid Clayton J h 103 Thorndike
Bailey Lucie res 36a St Paul
Bailey Lulu V Mrs clk res 86 Perry
Bailey Mabel P tchr B H S h 22 Griggs ter
Bailey Michael A (Mary E) mach h 60 Chestnut
Bailey Osman C (Abbie C) fruit B h 90 Babcock
Bailey's Cleansers & Dyers Inc 1345 Beacon

When in Doubt Consult a Green "O" Directory

Bain Agnes nurse res 102 Davis av
Bain Alexander W (Lois) clk res 15 Searle av
Bain Andrew C sales 1296 Beacon h 33 Elm
Bain Benjamin L (Elizabeth) baker h 33 Elm
Bain George T clk res 33 Elm
Bain James A res 33 Elm
Bain Robert asst shpr 10 Harvard sq res 33 Elm
Bain Wm (Lois) chauf h 11 Thayer pl
Bainbridge Eliza C Mrs res 220 Walnut
Baine Charles F mgr res 1788 Beacon
Baine Helen J res 1788 Beacon
Baird Charles L (Nellie A) treas B h 1788 Beacon
Baird Philip J (Alice M) broker h 4 Addington rd
Baird Willard K ins res 103 Browne
Baker Arthur R (Dessa R) mgr B h 1479 Beacon
Baker Charlotte E artist res 11 Claflin path
Baker Chauncey W (Marion J) cond h 231 High
Baker Chester A (Florence M P) druggist B h 71 Harvard av
Baker Clara P res 1731 Beacon
Baker Clarence W (Sigrid O) chauf h 127 Eliot
Baker Claude W (Marion) cond h 231 High
Baker Earl F purch agt 900 Comlth av h at Arl
Baker Edith C Mrs member of sch com h 111 Ivy
BAKER EDWARD H Jr Vice Pres T C Baker Co 2 Boylston h at Belmont
BAKER EDWARD W (Alice S) Town Clerk Town Hall rm 1 h 29 Vernon
Baker Edyth J drsmkr 23 Aspinwall av h do
Baker Elizabeth M student res 86 Chestnut
Baker F Josephine h 239 Rawson rd
Baker Frances M sales 5 Harvard h at B
Baker Franklin H (Marion) dentist B h 15 Russell
Baker George (Marion) mgr h 1219 Beacon
Baker George B (Edith T) banker B h 76 Crafts rd
Baker Henry A bkpr res 55 Garrison rd
Baker Herman E (Annie) chauf h 31 River rd
Baker Hyman S (Gertrude) hdw (Som) h 89 Stearns rd
Baker Isaac T (Catherine M) hlpr h 86 Chestnut
Baker Jennie A wid Willis D res 127 Eliot
Baker John H (Mildred O) sales h 386 Wash
Baker Josephine wid Timothy res 12 Homer
Baker Louise cook 100 Francis
Baker M K Mrs h 1454 Beacon
Baker Mabel R res 11 Claflin path
Baker Marie Mrs h 10 Bradford ter
Baker Marion E maid 10 Monmouth ct
Baker Marion F Mrs h 1578 Beacon
Baker Mary Mrs maid 64 Dean rd
Baker Minnie H Mrs clk res 196 Wash
Baker Oscar tlrg 504 Harvard h at Alls
Baker Russell W sales B h 53 Marion
BAKER T C COMPANY Theodore C Baker Pres-Treas Edward H Baker Jr Vice Pres Authorized Ford and Lincoln Dealers 2 Boylston Service Station 109 Boylston Tels REG 8977-8978 Used Car Dept 81 Boylston See right top lines
BAKER THEODORE C (Edith P) Pres-Treas T C Baker Co 2 Boylston h 5 Perrin rd
Baker Wm C chauf 41 Winslow rd res 19 do
Baker Wm J (Charlotte A) steward h 11 Claflin path
Baker Wm J jr (Elizabeth T) elect h 381 Pond av
BAKER YOUNG & COMPANY Investment Bankers 50 Congress Boston Tel HUB 6560 See page 3
Balam Robert W (Mabel) piano wkr h 8 White av
Balch Ellen L res 489 Boylston
Balch Lewis (Margaret C) h 489 Boylston
Balderston Helen res 21 Kilsyth rd
Balderston J Arthur h 21 Kilsyth rd
Balderston Sarah maid 319 Tappan
Balderston Wm res 21 Kilsyth rd
Baldi Ermenia seam 1352 Beacon res at B
Baldwin Alice H res 233 Fisher av
Baldwin Austin B sales 10 Harvard sq res at Everett
Baldwin Charles E (Laura E) plmbr B h 11 Warwick rd
Baldwin Charles H h 20 Chapel
Baldwin Dorothy M mus res 62 Dwight
Baldwin Eleanor sec res 264 Aspinwall av
Baldwin Elizabeth B wid John A h 233 Fisher av
Baldwin Frank F res 1731 Beacon
Baldwin Frank W sales res 103 Centre
Baldwin George S (Virginia) broker h 3 Spooner rd
Baldwin Henry S res 20 Chapel
Baldwin Herman T (May E) phys 96 Middlesex rd h do
Baldwin James C T (Alice S) pub h 96 Crafts rd
Baldwin James T sales res 91 Middlesex rd
Baldwin James T student res 96 Crafts rd
Baldwin John T res 96 Middlesex rd
Baldwin Josephine L wid Isaac F h 264 Aspinwall av
Baldwin Julia H Mrs h 1247 Beacon
Baldwin Kenneth J M (Ethel M) archt h 62 Dwight
Baldwin Louise maid 16 Hawes
Baldwin Louise C student res 96 Crafts rd
Baldwin Lucy A maid 1459 Beacon
Baldwin Mary A res 110 Chestnut
Baldwin Nellie T wid George S h 91 Middlesex rd
Baldwin Sarah C res 233 Fisher av
Ball Alice C sten res 52 Linden
Ball Alice L Mrs clk res 36 High
Ball Catherine A student res 52 Linden pl
Ball Charles J clk res 36 High
Ball Francis K (Janet N) author h 1219 Beacon
Ball Francis T tchr phys education pub schs res 30 Perry
Ball Frank T instr res 52 Linden pl
Ball Helen sten res 52 Linden pl
Ball James D (Susan L) pub B h 9 Park Vale
Ball John (Ellen) gardener h 52 Linden pl
Ball John jr student res 52 Linden pl
Ball Lucy R Mrs C S pract res 1571 Beacon
Ball Margaret C student res 52 Linden pl
Ball Mary J clk res 52 Linden pl
Ball Rose A maid 80 Greenough
Ball Sarah J wid Benjamin h 1861 Beacon
Ball Walter G (Fannie) bkbndr h 1861 Beacon
Ball Willard D (Lucy R) dentist h 1571 Beacon
Ball Willard J archt res 1571 Beacon
Ballard Doris H res 5 Winchester
Ballard E Priscilla h 33 Kenwood
Ballard Fannie E h 33 Kenwood
Ballard Frances G Mrs h 1353 Beacon
Ballard James C Indywkr 74 Kent h at Natick
Ballard John W V (Florence E) agt h 5 Winchester
Ballard Ruth C res 45 Kenwood
Ballard Wm B (Carrie) costumer B h 45 Kenwood
Ballard Wm H (Nettie M) vault mgr B h 39 Addington rd
Ballman Florence tchr 184 Fisher av
Ballos George (Brothers Restaurant) 21 Harvard res 17 High
Ballou Hosea S (Mary F) banker B h 139 Winthrop rd
Ballou Laura W h 1213 Beacon
Ballou Russell A (Helen) broker h 35 Claflin rd
Balmain Catherine U res 6 Perry
Balmain Colin (Mary) mach h 6 Perry
Balmain Margaret A clk res 6 Perry
Baloutsos George (Catherine) chef h 19 Emerald
Balsom Florence M wid Charles A res 24 Winchester
Balter Archie E shoes B res 247 Winchester
Balter Joseph (Clara) shoes B h 247 Winchester

TEL. ASPINWALL 4028 DOW RADIO CO. INC. OPEN EVENINGS
CUSTOM MADE RECEIVING SETS
239 HARVARD ST. COOLIDGE CORNER

Baltin Celia bkpr 131 Wash res at Dor
Balucho George clk 36 Wash res 19 Emerald
Bamber Edward Mrs res 241 Freeman
Bamford Albert J died Mar 6 1927
Bamford Ellen E wid Albert J h 177 Fuller
Bamford Gertrude L res 177 Fuller
Bamforth Dorothy tchr Lawrence sch res 79 Aspinwall av
Bampton George F (Louise R) h 209 St Paul
Bampton Ruth student res 209 St Paul
Banaghan John clk h 332 Wash
Banash Theresa wid David died Sept 24 1926
Bancroft Amos R sales res 322 St Paul
Bancroft Barbara student res 322 St Paul
Bancroft Fred W (Elizabeth L M) pres h 1859 Beacon
Bancroft Frederick B (Elizabeth R) leather B h 322 St Paul
Bancroft Leslie res 322 St Paul
Bancroft Mertena L tchr mus h 208 Winthrop rd
Banfield George L (Leona) furn mvr 9 Linden h do
Bangs Nesbitt H (Ruth L) rem to Camb
Bangs Wm S h 149 Longwood av
Banks Alfred furrier B res 86 Vernon
Banks Beth A Mrs res 86 Vernon
Banks Ella res 38 Babcock
Banks Elsie maid 261 Clinton rd
Banks Francis E car shifter 292 Cypress h at S B
Banks Michael J fore res 12 Henry
Banks Minnie D res 60 Powell
Bann James (Maude E) janitor h 68 Walter av
Banquer Jacob E (Elinor M) phys B h 598 Wash
Banville Maud Mrs hkpr 222 Rawson rd
Barbeau Arthur (Mary B) carp h 26 Jamaica rd
Barber Constance maid 61 Westbourne ter
Barber David A (Cora M) pres h 171 Clinton rd
Barber Delia G res 26a White pl
Barber Harry (Jessie) h 87 Winchester
Barber Payson T n 1454 Beacon
Barber Samuel (Mildred) h 342 Clark rd
Barbour Charles H mgr 694 Wash h 26a White pl
Barbour Herbert A (Margaret O) (Garland & Barbour) 198 Wash h at Needham
Barbour Louis h 196 Wash
Barbour Sadie L wid John A h 1566 Beacon
Bardol Edward A (Mary C) h 195 Tappan
Bardol F Howard student res 195 Tappan
Bardzik Henry clk 267 Harvard h at Lex
Barke J A res 108 Marion
Barker Alice E res 40 University rd
Barker Charles M (Lila B) lumber B h 39 Irving
Barker Elbra L (Fannie L) h 1758 Beacon
Barker Frederick h 63 Pleasant
Barker Hubert L lumber B h 34 Kilsyth rd
Barker J Warren (Mary P) prof h 23 Naples rd
Barker John H (Mildred) sales res 28 Fuller
Barker Lewis A lawyer res 40 University rd
Barker Lucy rem to Belfast Me
Barker Margaret A wid Lewis A h 40 University rd
Barker Nelson Co (Stewart A Nelson) auto rprs 322 Wash
Barker Winnifred Mrs res 32 Vernon
Barkhouse Arthur J (Bertha W) shoes h 70 Marshal
Barkhouse Hilda sten res 230 Heath
Barkhouse Ira P lndywkr 74 Kent h at Rox
Barkhouse Reuben (Priscilla W) supt h 230 Heath
Barkhouse Walter R purch agt res 230 Heath
Barkin David res 250 Winchester
Barkin Dorothy sten res 250 Winchester
Barkin George (Helen) shoes h 227 Winchester
Barkin Harry (Annie) com trav h 250 Winchester
Barkin Morris S (Susan) h 122 Winchester
Barkin Samuel (Sarah G) real est h 61 Dean rd
Barlow George F (Christine) contr h 36 Orchard rd
Barlow George M clk res 36 Orchard rd
Barlow Grace res 36 Orchard rd
Barlow Marion A sten res 36 Orchard rd
Barnaby G Stewart clk 220 Wash res 10 Searle av
Barnard Edward M sales 900 Comlth av h at Watertown
Barnard Florence tchr B H S res 1651 Beacon
Barnard Louis I res 1197 Beacon
Barnard Simon h 1197 Beacon
Barnes Bertha E vocalist res 4 Park
Barnes Bertha S Mrs h 1584 Beacon
Barnes Bessie L dir phys education pub schs h 15 Park Vale
Barnes Charles H h 11 Dana
Barnes Charles W res 54 Auburn
Barnes Clara W tchr h 9 Claflin rd
Barnes Elizabeth C maid 100 Francis
Barnes Florence gift shop h 1002 Beacon
Barnes Frank L h 24 University rd
Barnes Grace S hkpr 11 Dana
Barnes Mary tchr res 1584 Beacon
Barnes Mary A maid 10 Monmouth ct
Barnes Mary E wid Benjamin h 2 Claflin rd
Barnes Maud Mrs nurse 6 Stedman res do
Barnes Mildred E tchr res 17 Summit av
Barnes Milton A sales 1010 Comlth av h at Weymouth
Barnes Myron E (Helen L) h 17 Summit av
Barnes Robert E meats res 53 Centre
Barnes Wilbur E (Barbara P) meats B h 53 Centre
Barnet Carl J (Margaret) leather h 34 Rawson rd
Barnet Lucius J (Estella J) mgr B h 28 Copley
Barnett Benjamin (Rosa) real est B h 19 University rd
Barnett Benjamin jr cotton waste res 19 University rd
Barnett Pauline res 166 Thorndike
Barnett Robert E clk res 26 Linden pl
Barnett Thomas J (Elizabeth) asst v-p h 58 Dwight
Barnicle Cecelia M waitress res 9 Hurd rd
Barnicle John J (Mary A) gardener h 36 Atherton rd
Barnott Solomon (231 St Paul) died Mar 9 1927
Barnum Francis G (Ida T) phys 1776 Beacon h do
Barnum Mabel J wid George M h 161 Clinton rd
Barnum Malvern H (Martha) brig gen U S A h 200 St Paul
Baron Albert (Louise) clk h 15 Winslow rd
Baron Harry (Sophie R) dress mfr h 114 Addington rd
Baron Joseph dress ctr res 114 Addington rd
Baron Julius (Bertha) dress mfr h 21 James
Baron Wm tchr res 382 Wash
Barone Joseph shoe rpr 82 Harvard h at S B
Baronian Mardiros (Baronian & Shervanian) 76a Harvard h at B
Baronian & Shervanian (Mardiros Baronian Nazareth Shervanian) prov 76a Harvard
Barr Beatrice J clk res 8 Homer
Barr Harry h 6 Shailer
Barr John G mgr 405 Harvard h at Br
Barr John R (Margaret J) chauf h 8 Homer
Barr Julia M Mrs res 202 St Paul
Barr Robert H (Elizabeth M) chauf h 124 Cypress
Barr Samuel F (Agnes) chauf h 158 Cypress
Barrabee Frank (Lucille) sales h 38 St Paul
Barratt Anne maid 79 Crafts rd
Barrell Alexina wid Walter L h 1049 Beacon
Barrell Walter L died Apr 6 1927
Barrett Adelaide B h 25 Goddard av
Barrett Agnes res 77 Monmouth

G. FULLER & SON LUMBER CO.

550 WESTERN AVE., BRIGHTON

Three Live Wires - - - - - Brighton 5083—5084—5085

Barrett Alexander F eng h 63 Franklin
Barrett Alfred F brass fin res 63 Franklin
Barrett Anna A sten res 49 White pl
Barrett Annie F wid Martin h 49 White pl
Barrett Celia opr res 11 Cameron
Barrett Edmund J (Catherine) driver h 2 Kendall pl
Barrett Esther A clk 1341 Beacon res 240 Walnut
Barrett George W (Caroline W) cashr B h 77 Monmouth
Barrett Helen L manicurist 214 Wash h at Br
Barrett John J student res 240 Walnut
Barrett Margaret R maid 204 Walnut
Barrett Margaret S maid 43 Hedge rd
Barrett Mary C student res 240 Walnut
Barrett Mary M opr res 11 Cameron
Barrett Maude L sec res 63 Franklin
Barrett Melvin E E sta agt Reservoir sta B & A h at B
Barrett Mildred J bkpr 304a Harvard h at Dor
Barrett Philip M clk res 240 Walnut
Barrett Theresa A (11 Cameron) died Feb 3 1926
Barrett Thomas (Bridget) tmstr h 11 Cameron
Barrett Thomas F (Ellen F) starter 1272 Boylston h 240 Walnut
Barrett Thomas G student res 240 Walnut
Barrett Thomas P police res 35 Davis av
Barrett Thomas R (Ann M) police h 56 Linden
Barrett Wm C police res 48 Harvard av
Barrett Wm E (Marjorie L) treas h 1180 Beacon
Barrie E Muriel res 70 Woodland rd
Barrie George N (Eleanore M) metal specialties 33 Station and supt 360 Heath h 70 Woodland rd
Barrie Marion P res 70 Woodland rd
Barroll Thomas D (Helen L) h 8 Netherlands rd
Barron Archibald student res 1162 Beacon
Barron David S (Goldie) pharm (B) h 160 University rd
Barron John M act res 123 Davis av
Barron Julius S (Etta) com trav h 317 St Paul
Barron Lawrence F (Margaret) auto renting 127 Browne h do
Barron Marie E clk res 26 Brington rd
Barron Mary E wid Wm res 26 Brington rd
Barron Maurice E surg B h 201 St Paul
Barron Maurice J (Rebecca G) real est h 1162 Beacon
Barron Mildred T tchr res 317 St Paul
Barron Roberta student res 317 St Paul
Barrows Carlton H student res 46 Gorham av
Barrows Ernest L (Ruby M) (Jersey Cloth Mills) 65 Kent h 46 Gorham av
Barrows John auto rpr res 45 Auburn
Barrows Nathaniel H (Julia R) res 1731 Beacon
Barrows Raymond R student res 46 Gorham av
Barrus George H (Louise W) con eng h 199 Winthrop rd
Barry Agnes M h 37 Walter av
Barry Anna res 340 Harvard
Barry Anna T wid George H lndrs h 49 Walter av
Barry Annie clk 10 Chapel h at B
Barry Charles (Ebba) butler 91 Salisbury rd res do
Barry Daniel J (Susanna F) supt 1870 Beacon h do
Barry Deborah F tchr res 404 Boylston
Barry Ebba Mrs cook 91 Salisbury rd
Barry Edward P (Louise S) leather h 60 Willard rd
Barry Elizabeth res 37 Walter av
Barry Ellen wid Michael h 1244 Boylston
Barry Ellen M dom res 21 Morss av
Barry Francis J sales res 404 Boylston
Barry Georgia I bkpr res 144 Mason ter
Barry Gertrude M res 37 Walter av
Barry Grace A sec res 1244 Boylston
Barry Hannah M h 21 Morss av
Barry Harold J motion picture opr res 1870 Beacon
Barry J W & Co (James W Barry) contrs 2 Village la
Barry James W (Isabella A) (J W Barry & Co) h 2 Village la
Barry John eng 10 Chapel h at B
Barry Katheryn E G tchr res 404 Boylston
Barry Laurence (Dorothea) mgr h 326 Clark rd
Barry Louise I B res 404 Boylston
Barry Margaret maid 15 Briggs rd
Barry Margaret wid Thomas J h 1788 Beacon
Barry Margaret D wid Robert h 144 Mason ter
Barry Margaret L sten B res 1244 Boylston
Barry Marguerite res 1788 Beacon
Barry Mary E seam res 37 Walter av
Barry Mary F res 55 Eliot
Barry Maurice R died Dec 31 1926
Barry Michael L gro 3 Kendall and 25a Morss av h at Newton
Barry Nellie Mrs dom 68 Allerton h 21 Morss av
Barry Raymond M clk h 404 Boylston
Barry Robert A (Cecilia) carrier P O 331 Harvard h 70 Perry
Barry Terese A (Nancy's Coffee Shop) 169 Amory h at Chasn
Barry Thomas student res 14 Claflin rd
Barry Thomas J died June 22 1926
Barry Walter J (Gertrude R) instr h 34 Juniper
Barry Wm B died Sept 30 1926
Barry Wm C h 55 Eliot
Barry Wm J (Leila) lawyer B h 1804 Beacon
Barry Wm T sales 930 Comlth av h at Alls
Barstow Chester A (Vivian A) sales h 1047 Beacon
Barstow Mary L Mrs (1047 Beacon) died Feb 16 1927
Barsuglia Mary wid Peter h 51 Park
Barsuglia Virginia res 51 Park
Barter Edward T pntr h 20 Walter av
Barthelmes Ettie F wid John C h 1614 Beacon
Bartholomew Gladys nurse res 35 Davis av
Bartholomew Mary S Mrs C S pract h 1217 Beacon
Bartium Julia Mrs cook 40 Evans rd
Bartlett A Morandi (Helen) pres B h 51 York ter
Bartlett Annie M wid Charles W h 1397 Beacon
Bartlett B Frank lieut police h 19 Searle av
Bartlett C David (Nettie J) optician B h 83 Pleasant
Bartlett C Lothrop res 15 Norfolk rd
Bartlett Edith P tchr Runkle sch res at Alls
Bartlett Grace E tchr Wm H Lincoln sch h at Natick
Bartlett Lettie B hkpr 86 Perry res do
Bartlett Rolla W (Mary M) invest B h 20 Chapel
Bartlett Rosamond res 15 Norfolk rd
Bartlett Stephen S (Marion S) lawyer B h 15 Norfolk rd
Bartlett Susan E Mrs h 21 Green
Bartlett Wm E bkpr 1341 Beacon h at Som
Bartlett Wm M (Leona E) mgr h 439 Wash
Bartol Annie Mrs res 178 Naples rd
Bartol Edith nurse 178 Naples rd res do
Bartol Julia nurse 178 Naples rd
Barton Ann student res 47 Crafts rd
Barton Anna F wid Wm A h 1232 Beacon
Barton Charles jr (Maude A) lawyer B h 51 Crafts rd
Barton Clara res 30 Osborne rd
Barton Gilbert A elect 16 Boylston res 72 Walnut
Barton Henry Crosby h 1578 Beacon
Barton Marie C Mrs h 30 Osborne rd
Barton Samuel M died Dec 11 1926
Barton Warren C clk 16 Boylston res 72 Walnut
Barwood Victor H (Mabel) mfr h 23 Westbourne ter

BAGGAGE CHECKED FROM RESIDENCE TO DESTINATION
ARMSTRONG TRANSFER COMPANY
General Offices 271 Albany St., Boston, Tel. Liberty 7400
Brookline Office 1308 Beacon St., Tel. Aspinwall 4825

Basch Jacob photo h 17 Short
Bash Charles marble B res 12 Strathmore rd
Bassett Charles A (Lillian R) pres B h 125 Park
Bassett Horace sales h 65 Pleasant
Bassett James M h 20 Chapel
Bassett Joseph P h 1253 Beacon
Bassett Sarah G wid Wm res 1731 Beacon
Baston James W h 165 Rawson rd
BATCHELDER BROS INC Anthracite and Bituminous Coal Also Wood 834-838 Massachusetts Av Boston Tel HIG 3900 See Coal Dept
Batchelder Eleanor W nurse 40 Carlton res 14 Sewell av
Batchelder Harold W (Beaconsfield Radio Co) h at Newtonville
Batcheller Jane wid Frank h 103 Centre
Bateman Wm R (Lydia) broker h 1120 Beacon
Bates Alfred A testmn 23 Marion h at B
Bates Cora C Mrs h 1501 Beacon
BATES GEORGE M J Vice-Pres-Treas Boulevard Trust Co of Brookline 1319 Beacon h at Wellesley
Bates H L Mrs h 815 Wash
Bates Harold N tchr res 40 Stanton rd
Bates Helen maid 1702 Beacon
Bates Herbert N (Olive S) sec Town Hall rm 11 h 40 Stanton rd
Bates John W driver 10 Harvard sq res at Rox
Bates Kenneth C (Mabel) h 7 Thayer pl
Bates M Alice nurse res 232 Summit av
Bates Marian W tchr res 40 Stanton rd
Bates Mary C wid James M L h 103 Abbottsford rd
Bates Mildred E sec res 41 University rd
Bates Ralph L student res 41 University rd
Bates Ruth A res 41 University rd
Bates Stella maid 140 Dudley
Bates Verna Mrs res 526 Harvard
Bates Waldo L (Ida M) ovens B h 41 University rd
Batson Alice wid George W h 22 Mayflower ct
Batson Jesse student res 22 Mayflower ct
Batson Rachael student res 22 Mayflower ct
Batten Edward A comp 87 Wash res at Reading
Battle Joseph res 92 Marion
Battles Frank J sales 900 Comlth av h at Everett
Batty Margaret nurse 68 Allerton
Bauer Carrie D res 62 Russell
Bauer Frederick W (Christine) ins h 202 Fuller
Bauer George U (Josephine A) tourist agt h 3 Auburn ct
Bauer Helen C clk res 202 Fuller
Bauer Jerome D (Mildred) broker B h 30 Little rd
Bauer Marion A artist res 62 Russell
Bauer Max (Selma L) hides B h 198 St Paul
Bauer Mildred E res 202 Fuller
Bauer Philip (Carrie) broker h 62 Russell
Bauld John G h 1353 Beacon
Baum George L h 32 Mason ter
Baumeister Charles A clk res 20 Roberts
Baumeister Mary A wid Augustus h 20 Roberts
Baxter Fannie L res 5 Park
Baxter Frank E (Ethel) chauf h 50 Williams
Baxter Iva A res 1359 Beacon
Baxter Louise D h 638 Wash
Baxter Nellie L h 83 Cypress
Baxter Nellie N bkpr h 638 Wash
Baxter Richard A pres 68 Allerton h at Belmont
Bayers Clara sten res 19 Shailer
Bayers Lillian sten res 19 Shailer
Baylis John S (Rhoda R) lieut com U S C G h 28 Addington rd
Beach Wm M (Ethel W) (The Bromfield Publishers) 12 High h 1869 Beacon
Beacon Auto Supply (Andrew J O'Flaherty) 698 Wash
Beacon Cab Co (Charles E Edgerly Hermon A Fleming jr Wm H Varnum) 1619 Beacon
Beacon Carlton Drug Co The Albert M Shaevel pres-treas 1054 Beacon
Beacon Electric Co (Arthur E Thomas) elects 374 Harvard
Beacon Fish Market (Henry J Burke Albert O Orde) 1613 Beacon
BEACON FRUIT CO (G A Kaloosd and V M Hanian) 1048 Beacon Tel ASP 5590 See Grocers Dept
Beacon Hall 290 Harvard
Beacon Hardware Co Harry B Brown mgr 1654 Beacon
Beacon Market (J F Heald) 1355 Beacon
Beacon News Co (Mary A and Wm F C McKay) 1374 Beacon
Beacon Plate & Window Glass Co Paul E Burke pres Frank J Minton treas 70 Pearl
Beacon Playground 20 Clinton path
Beacon Realty Associates David B Church mgr 1642 Beacon
BEACON TAILORING CO (Clarence S Burr) 1381 Beacon
Beacon Universalist Block 282-290 Harvard
Beacon Univ Church Samuel G Ayres pastor 286 Harvard
Beaconsfield Garage Joseph Minch mgr end Regent cir
Beaconsfield Hand Laundry Inc Ansfred L Christensen pres Wm J Cornell treas 1597-1601 Beacon
BEACONSFIELD HOTEL Gilman M Lougee Manager 1731 Beacon Tel ASP 6800 See page Z
Beaconsfield Lunch (Nuni P Napi Peter R Prodany) 1623 Beacon
Beaconsfield Radio Co (Harold W Batchelder) 1711 Beacon
Beaconsfield Sta B & A George W Provest agt 50 Dean rd
BEACONSFIELD TAILORS AND FURRIERS (H Abrams) 1655 Beacon See Tailors Dept
Beaghan Elizabeth maid 78 Evans rd
Beaghan Mary cook 21 Heath hill
Beal Abram S res 170 Babcock
Beal Albert H (Harriet L) h 1908 Beacon
Beal Benjamin F (Pauline) real est h 69 Clinton rd
Beal DeFord W (Starr) cotton h 46 Crafts rd
Beal Henry F (Mary I) sales B h 12 Goodwin pl
Beal Henry W (Betsy H) lawyer B h 170 Babcock
Beal Joseph (Clara) machnry B h 327 St Paul
Beal Joseph jr student res 327 St Paul
Beal Julius (Adelaide S) real est B h 63 Powell
Beal Naomie student res 327 St Paul
Beals Charles ins res 35 Davis av
Beals Edgar clk 1312 Beacon res at Rox
Beals Frank H Mrs h 303 Tappan
Beaman Bartlett (Helen L) sales h 19 Hamilton rd
Beaman H Clayton jr (Nathalie DelR) wool h 16 Hamilton rd
Beaman Madeline tchr Wm H Lincoln sch h 58 Dwight
Bean A Louise tchr res 93 Perry
Bean Betsey tchr Edward Devotion sch res 93 Perry
Bean Carrie M wid Harry C res 43 Ackers av
Bean Charles H auditor res 61 Park
Bean Eliza D res 32 Centre
Bean Florence O sprvsr B res 11 Wellman
Bean George F (Ada M) lawyer B h 20 Chapel
Bean H Whiteford student res 1203 Beacon
Bean Harriet E Mrs res 33 St Paul
Bean Harriet S bkpr res 30 Webster
Bean Harry M pharm 1784 Beacon h at Som

ESTABLISHED 1865 TEL. CON.
Charles B. Tucker **TUCKER & CO.** Daniel Dewey
PLUMBING, HEATING, GAS FITTING
1379 Beacon St. : : : : : : Coolidge Corner, Brookline

Bean Juanita W Mrs h 1203 Beacon
Bean Nellie wid Wm G h 122 Babcock
Bean Susan V wid Harrison S h 93 Perry
Bearce Chandler F (Alice B) sales h 54 Dwight
Bearce Janet C wid Horace L res 22 Kennard rd
Bearce see Bearse
Beard Anais H (1089 Beacon) died Dec 22 1926
Beard Francis D treas 876 Comlth av h at B
Beard Jennie Mrs res 1661 Beacon
Beard Stella res 1661 Beacon
Beard see Baird
Beardsley Frank J (Mary P) supt h 4 Auburn cts
Bearings & Motor Equipment Co (Edward F Sullivan) 784 Comlth av
Bearse Charles F (Josephine E) bkpr h 1647 Beacon
Bearse see Bearce
Beasley Beatrice clk res 204 Babcock
Beasley Edward C (Mary M) acct h 204 Babcock
Beasley Mary Mrs pract C S h 204 Babcock
Beaton Anita W bkpr 256 Wash res 4 Washburn pl
Beaton Fred V student res 683 Wash
Beaton Janet L res 683 Wash
Beaton John M student res 683 Wash
Beaton John W (Ella) brklyr h 683 Wash
Beaton Margaret E res 683 Wash
Beaton Margaret K wid John F res 4 Washburn pl
Beaton Sadie maid 11 Wellman
Beaton V Stanley (M Helen) clk h 213 Reservoir rd
Beattie Charles waiter 10 Chapel h at B
Beattie Gordon D wool h 28 Rawson rd
Beattie James A (Doris A) prof M I T h 1029 Beacon
Beatty Anne B sec res 224 Rawson rd
Beatty Hetty B art student res 224 Rawson rd
Beatty Jean B Mrs h 224 Rawson rd
Beauditt Joseph kitchenmn 300 South
Beaudoin Frederic A sprvsr 9 Boylston h at B
Beaver Country Day School Eugene R Smith head master Hammond cor Woodland rd
Beck Edith D h 40 Hawthorn rd
Beck Edward M (Leona W) adv mgr h 19 Green
Beck John (Mary E) eng h 6 Wellington ter
Beck Olive maid 282 Buckminster rd
Becker Delia wid Philip h 161 Cypress
Becker Edward (Maude L) lawyer B h 1514 Beacon
Becker Ernest G (Erna L) baker h 16 High
Becker Fred E clk res 122 Park
Beckerman Louis (Ida) dry gds h 672 Chestnut Hill av
Beckhard Gabriel A (Dora) clk h 124 Park
Beckhard Roy J (Alice M) sales h 39 Lancaster ter
Beckhard Sarah A Mrs res 32 Centre
Beckwith Bertrand S (Elizabeth) gardener h 803 Boylston
Beckwith Charles F (Ella O) pub h 15 Brewster ter
Beckwith Edwin L student res 266 Fisher av
Beckwith Harry H (Isabel D) box toes B h 266 Fisher av
Beckwith Isabel res 266 Fisher av
Beckwith Samuel J (Rae) hdw h 91 Fuller
Beebe Charles G (Almira S) h 22 Centre
Beebe Katherine S wid Arthur V h 15 Short suite 2
Beebe Lawrence (Margaret S) leather h 119 Crafts rd
Beecher Mary C res 220 Walnut
Beedle Walter A (Hattie E) mgr h 88 Browne
Beegan Mary maid 56 Spooner rd
Beer Clifton (Barbara) h 15 Leverett
Beer John (15 Leverett) died July 25 1926
Beers Albert M (Ethel) real est h 58 Dwight
Beers Albert M jr real est res 58 Dwight
Beers Edwin C (Flora B) acct h 10 Park
Beers Elinor student res 58 Dwight
Beers Irene tchr res 58 Dwight
Behrend Bernard A consulting eng B h 71 Colchester
Beiler Carolyn nurse 14 Green res do
Belcher Charles E (Florence E) pub B h 10 Kilsyth rd
Belcher Hubert I (Marion H) dry gds h 60 Dwight
Belcher Mary wid Charles res 10 Kilsyth rd
Belcher Mary E h 1677 Beacon
Belcher R Gregory forester res 317 Clark rd
Belden Harry L (Mary A) rem to Baltimore Md
Belknap The apts 31 Station
Bell Agnes maid 56 Spooner rd
Bell David (Elizabeth B) choremn h rear 51 Harvard av
Bell David (Margaret J) choremn h 20 High
Bell George A (Alice L) sales h 51 Summit av
Bell George H (Elizabeth A) molder h 46 Water av
Bell Harry F sales 1331 Beacon res 45 Mason ter
Bell Helen res 9 Centre
Bell Henry C (Anna F) garage B h 45 Mason ter
Bell Joseph (Mary J) custodian 160 Wash h 52 Davis av
Bell Marguerite E wid Wm H h 10 Davis av
Bell Robert sales res 156 Cypress
Bell Robert (Mary J) undtkr 360 Wash h 358 do
Bell Robert C janitor res 17 Aspinwall av
Bell Samuel choremn res 156 Cypress
Bell Wm sales 136 Westbourne ter res 227 Wash
Bell Wm J (Evelyn) milkmn h 227 Wash
Bellen Dalton M (Elinore K) sales mgr h 10 Berkeley ct
Bellingham Frank A sales res 37 Perry
Bellingham Frank C (Annie F) buffer h 37 Perry
Bellows Charles B res 6 Hamilton rd
Belotti Victor sales 940 Comlth av h at W Newton
Beltzung Harry C (Ethel C) surgical appliances B h 78 Browne
Belyea Frederick S (Isadore R) dentist 676 Wash h do
Bemis Albion F (Ella F) h 156 Babcock
Bemis Charles H jr tchr phys education pub schs h at N Natick
Bemis Edson tchr 36 Browne h at Camb
Bemis Ralph A student res 156 Babcock
Benari Albert sales mgr h 1595 Beacon
Benari Ida res 1595 Beacon
Benari Rose res 1595 Beacon
Benchley Edwin A (Mary A) importer h 79 Buckminster rd
Bender Rudolph chef 10 Chapel h at Camb
Bendetson David (Ella) whol tobacco B h 19 James
Benedict Edward S (Emma) flour B h 16 Garrison rd
Benedict Francis G (Cornelia G) director h 11 Verndale
Benedict Richard H h 20 Chapel
Bengtson Hanna maid 12 Catlin rd
Benjamin Al & Co (Benjamin Helman Mrs Sarah D Levin) dry gds 23 Harvard
Benjamin Julius sales 1350 Beacon res at Malden
Benkendorf Helen M mgr res 208 Winthrop rd
Benner Mary W Mrs C S pract h 18 Englewood av
Bennett Annie M Mrs bkpr 24 Hamilton rd
Bennett Benjamin F (Lillian) wool h 1561 Beacon
Bennett Charles H (Genevieve E) vocalist h 55 Monmouth
Bennett Clara E wid Arthur G h 19 Euston
Bennett Edward L treas-sec 790 Comlth av h at Lawrence
Bennett Emma Mrs h 105 Harvard
Bennett Fenton hrdrsr 1353a Beacon h at Stoughton
Bennett Frances res 401 Walnut

Massachusetts Wharf Coal Co.

General Office: 30 KILBY STREET, BOSTON, Tel. Main 4750

DISTRIBUTING POCKET FOR BROOKLINE. 280 CAMBRIDGE ST., ALLSTON, TEL. STADIUM 1203

Bennett Frank A chauf 142a Harvard res 18 Park drive
Bennett Frank R res 51 Reservoir rd
Bennett George H (Lena G) h 9 Centre
Bennett Grace K sec 1372 Beacon res at Alls
Bennett Grace L Mrs sales res 24 Hamilton rd
Bennett Helen F wid Stephen D (401 Walnut) died Jan 6 1927
Bennett Henry D real est B h 401 Walnut
Bennett Jane dom 300 South
Bennett Lena G Mrs bdgh 9 Centre
Bennett Lester C (Mabel W) mgr h 439 Wash
Bennett Lillian G waitress 1385 Beacon res 167 Brook
Bennett Louis A (Anna) sales h 155 Coolidge
Bennett Louis N lawyer B h 111 Centre
Bennett Mary C Mrs (3 Netherlands rd) died July 10 1926
Bennett Morris (Flora) stationery B h 9 Addington rd
Bennett Richard P ins res 406 Harvard
Bennett Robert F sales 136 Westbourne ter res at Alls
Bennett Theodore student res 25 Windsor rd
Bennett Wesley M (Ida R) acct h 90 Browne
Bennington Agnes res 30 Irving
Bennison Alice S wid David R h 54 Marion
Bennison Harold B (Ina M) reporter h 54 Marion
Benoit John W (Catherine C) janitor h 629 Brookline av
Benson Alma bkpr h 1678 Beacon
Benson Annie A maid 112 Sumner rd
Benson Arthur E sales mgr 1010 Comlth av h at E Braintree
Benson Frank A stock clk 890 Comlth av h at B
Benson Frederick N (Maie) mgr h 81 Marion
Benson Hermon A mgr 890 Comlth av h at Chelsea
Benson Israel tlrg 1429 Beacon h at B
Benson Josephine h 91 Stedman
Benson Lee R sales 846 Comlth av h at Alls
Benson Louis D furn 89 Wash h at Mattapan
Benson Margaret maid 55 Leicester
Benson Margaret C maid 12 Monmouth ct
Bent Albert F sales 940 Comlth av h at Waltham
Bent Burpee B mgr B h 638 Wash
Bent J Stuart jr (Frances G) oil B h 114 Clinton rd
Bent James S (Ella) oil B h 233 Buckminster rd
Bentley Albert E tchr res 68 Winchester
Bentley Albert E (Evelyn) wool B h 1824 Beacon
Bentley Alice res 22 University rd
Bentley Alice maid 144 Winchester
Bentley C Kenneth bkpr res 49 Summit av
Bentley Charles N (Anna A) tchr h 47 Addington rd
Bentley Daniel W (Annie) clk h 68 Winchester
Bentley George B bkpr res 49 Summit av
Bentley Robert L (Isabel) exp h 74 Harvard av
Bentley Selina H wid Wm res 43 Addington rd
Bentley Silas C (Janet C) h 43 Addington rd
Benton Charles E h 149 Fuller
Bentson Margaret maid 55 Leicester
Berecz Stephen mgr 273 Boylston h at Medford
Berenson Abraham G real est res 201 Winchester
Berenson Albert (Julia) h 201 Winchester
Berenson Bernard (Corinne) lawyer h 47 Mason ter
Berenson Solomon (Harriet) real est h 169 Rawson rd
Berenson Theodore W (Evelyn H) real est h 325 St Paul
Beresford The apts 2 Strathmore rd
Berg Bernard dentist B res 18 Littell rd
Berg Charlotte sten res 18 Littell rd
Berg Isaac (Olga) elect h 18 Littell rd
Berg Marion sten res 18 Littell rd
Berg Maurice M h 95 Mason ter
Berg Minnie sten res 18 Littell rd
Berg Morris elect res 18 Littell rd
Berg Rose sten res 18 Littell rd
Berge George H (Helen) mgr h 5 Winchester
Bergen A Pauline student res 87 Coolidge
Bergen Katherine tchr h 87 Coolidge
Berger Ethel res 1397 Beacon
Berger John J (Anna) sales h 56 Stedman
Berger Melvin student res 28 Adams
Berger Rose Mrs h 1397 Beacon
Berger Samuel (Sarah) gro h 28 Adams
Berger Samuel L mfr (Camb) h 148 University rd
Berger Wm L (Lillian) attorney res 17 James
Bergfors Gustavus A pres 1020 Comlth av h at Quincy
Bergheim Albert A (Lillian) sales h 62 Egmont
Bergin Kerin auditor res 37 Garrison rd
Bergin Patrick J sec h 37 Garrison rd
Bergin Wm J (Mary A) sugar wkr h 163 Pond av
Bergman Benjamin B optician res 77 Browne
Bergman Henrietta res 77 Browne
Bergman Rachel wid Wolf h 77 Browne
Bergstein Hyman res 49 Gorham av
Bergstein Mark (Annie) ladies' tlr 38 Walnut h 49 Gorham av
Bergstrom Esther maid 19 Powell
Berk Morris (Florence M) mech eng h 366 Tappan
Berks Florence L artist res 59 Addington rd
Berlin Maurice G (Jeanette A) phys B h 4 Bradford ter
Berlin Ruth S Mrs clk 703 Wash res 721 St Paul
Berlinguet Romeo (Viola) chauf h 34 Brook
Berman Abraham appr 304a Harvard h at Malden
Berman Leonard student res 151 Mason ter
Berman Louis H (Minnie S) real est h 98 St Paul
Berman Samuel E (Rose) leather B h 157 Naples rd
Bernard Harry O carrier 327 Harvard h at Brockton
Bernhardt Bertram W elect res 144 Coolidge
Bernhardt Charlotte Y wid Abraham h 144 Coolidge
Bernhardt Eva Mrs res 93 Fuller
Bernhardt Henry M sales res 144 Coolidge
Bernkopf Max E (Selma) lawyer B h 76 Babcock
Bernson Benjamin (Marguerite B) lndy (Chelsea) h 172 Naples rd
Bernson Jean R bkpr res 172 Naples rd
Bernson Mitchell L (Sophie J) shoes B h 17 Englewood av
Bernson Sigmond mgr res 172 Naples rd
Bernson Theodore R clk res 172 Naples rd
Bernstein Fannie wid Wm h 15 Gibbs
Bernstein Isaac H (Minnie) rstr h 136 Pleasant
Bernstein Philip I res 15 Gibbs
Berran Mary clk res 83 Stearns rd
Berran Mary Mrs h 83 Stearns rd
Berry Agnes M tchr B res 15 Short
Berry Clifton E nurses costumes h 15 Short
Berry Florence M cashr 1370a Beacon res at Br
Berry Francis E res 1483 Beacon
Berry Francis E jr (Lucy) eng B h 1487 Beacon
Berry Gertrude A Mrs h 1469 Beacon
Berry Herbert chauf res 25 Davis av
Berry Ila D tchr Wm H Lincoln sch h 208 Winthrop rd
Berry Laura L bkpr h 1382 Beacon
Berry Louis E (Cora) real est h 142 Fuller
Berry Lyman J (Una) h 87 Francis
Berry Nellie M asst librarian res 61 Park
Berry Winnifred maid 87 Harvard av
Berse Lydia maid 25 Windsor rd
Berteaux Ernest C sales 1355 Beacon h at Rox

METROPOLITAN COAL CO. General Office: 20 Exchange Place, Boston
Brookline Office: 110 Washington St., Brookline Village
Yard: 399 Chestnut Hill Ave. Tel. Regent 1720

Bertelsen Paul J (Margaret N) vice-pres h 20 Chapel
Bertholet Julius J (Frances L) sales h 7 Columbia ter
Bessom Richard (Ann) chauf h 155 Clyde
Besson David S (155 Clyde) died Apr 6 1927
Best Leonard W (Gladys G) tourist agt h 37 Harris
Beta Gamma Epsilon Fraternity K H Wilber treas 74 Pleasant
Beta Theta Pi frat house Rockwell Smith sec 106 Sewall av
Betton Elizabeth H wid Cornelius G (19 Exeter) died Nov 23 1926
Beveridge George F (Catherine M) chauf h 559 Heath
Beveridge Leslie M h 1454 Beacon
Beverley Arthur B caterer h 8 Park drive
Beverley Effie R sec res 8 Park drive
Beverley Frederica B res 8 Park drive
Beverstock John W asst 92 Harvard h at W Rox
Bevian Mary nurse 315 Newton
Bevilacqua see Drinkwater
Bewsher Rhoda A nurse 303 Harvard h at Rox
Biagi Mary maid 101 Coolidge
Bickell George E mach res 363 Boylston
Bickell George H (Mary E) drftsmn h 363 Boylston
Bickell Norman ins res 363 Boylston
Bickell Wallace W clk res 363 Boylston
Bickerstaff Joseph J (Delia) janitor h 12 Prince
Bickford Alice F tel opr 940 Comlth av res at B
Bickford George E Mrs h 20 Chapel
Bickford Harry B (Caroline C) janitor 5 Park h do
Bickford Randolph L mgr 1377 Beacon res 1453 do
Bicknell Olive V tchr Edward Devotion sch res at Hingham
Biddiscomb Vera A nurse res 50 Centre
Bidwell Jane H wid Larson B jr h 1471 Beacon
Bidwell Raymond B rem to Weston
Bieringer Walter H (Gertrude M) rubber B h 42 Park
Biesty Anna maid 126 High
Bigelow Albert F (Gladys W) lawyer B h 246 Dudley
Bigelow C Willard (Ruth D) wool B h 40 Hawes
Bigelow Cornelia W wid Henry N h 57 Monmouth
Bigelow Cyril W (Helen V) broker h 17 Edge Hill rd
Bigelow Gertrude E prin B h 52 Columbia
Bigelow Henry W (Florence M) supt h 1553 Beacon
Bigelow Henry W jr student res 1553 Beacon
Bigelow John A (Anne T) archt h 94 Dudley
BIGELOW KENNARD & CO INC Jewelers and Silversmiths 511 Washington cor West Boston See front cover
Bigelow Robert L died Dec 18 1926
Bigelow Robert P (Caroline C) prof M I T h 11 Park
Bigelow Rosamond L res 57 Monmouth
Bigelow Walter I (Harriett C) broker B h 15 Walnut pl
Biggin Samuel h 143 Fuller
Biladeau Laura E artist res 29 Bartlett cres
Billard Gordon R tire wkr res 75 Brook
Billieux Emma res 256 Aspinwall av
Billings Adelbert N student res 42 Vernon
Billings Clara res 206 Winchester
Billings Edith sec res 206 Winchester
Billings Hattie A wid George H h 1035 Beacon
Billings James B student res 42 Vernon
Bingham Anna M h 364 Tappan
Bingham Barbara C res 1064 Beacon
Bingham Charles L res 1731 Beacon
Bingham Elizabeth E drsmkr 624 Brookline av h do
Bingham Georgianna F wid George P h 8 Brewster ter
Bingham John H roofer res 624 Brookline av
Bingham Sarah nurse 619 Boylston
Binney Arthur (Daisy) naval archt B h 93 Perry
Binney Hayward cotton B res 93 Perry
Binney Josephine student res 93 Perry
Binney Marion res 93 Perry
Binnian Wm H h 1731 Beacon
Birch Dora maid 79 Aspinwall av
Birch Gudrun tchr 31 Hedge rd res 60 Gorham av
Birchard Florence W social wkr h 108 Marion
Birckhead Harriet A res 1378 Beacon
Bird Ada K Mrs hrdrsr h 1862 Beacon
Bird Addie J h 194 Tappan
Bird Caroline wid Wm B h 111 St Paul
Bird Charles B (Kate) wool B h 500 Wash
Bird Charles G (Emma) acct h 1240 Beacon
Bird Courtney student res 43 Abbottsford rd
Bird Dorothy tchr 31 Hedge rd res at Medford
Bird Ellen F res 500 Wash
Bird Elsie W singer res 111 St Paul
Bird Ernest H (Rosa M) agt h 25 Thorndike
Bird Frederick W sales res 1240 Beacon
Bird Lindsey E (Una H) broker B h 126 Park
Bird Mellen T (Mary H) stationery B h 43 Abbottsford rd
Bird Olive maid 12 Dean rd
Bird Otis W student res 25 Thorndike
Birdsall Charles L h 1454 Beacon
Birdsall Clara B Mrs visitor 14 Walter av h at Newton
Birely Wm L (Alma) restr B h 1694 Beacon
Birge Morton B (Josephine) comp h 1578 Beacon
Birkmaier Alice E clk res 7 Mulford
Birkmaier Walter R (Augusta L) organ tuner h 7 Mulford
Birkner Elsa M res 4 Park
Birkner Henry (Marie) clergy B h 4 Park
Birmingham Bernard F (Mary) gardener h 721 Heath
Birnbaum Abraham res 674 Wash
Birnbaum Etta res 140 Fuller
Birnbaum Harriet U see res 17 Garrison rd
Birnbaum Isaac (Fannie M) broker h 132 Pleasant
Birnbaum Leo h 674 Wash
Birnbaum Lillian res 17 Garrison rd
Birnbaum Louis (Dora) ins h 674 Wash
Birnbaum Mark real est h 17 Garrison rd
Birnbaum Samuel sales res 17 Garrison rd
Birse Mary maid 97 Holland rd
Bisacre Julia maid 11 Worthington rd
Bisbee Wm H U S A h 1906 Beacon
Bischoff Clifford sales res 6 Hamilton rd
Bishop Amy h 1569 Beacon
Bishop Arthur (Beatrice) h 18 Sheafe
Bishop Arthur A (Mabel D) collections B h 58 Dwight
Bishop Fannie M wid Elias h 7 Thayer
Bishop Helen h 24 Kilsyth rd
Bishop Henrietta Mrs res 369 Harvard
Bishop Joseph M carrier 14 Middlesex rd h at Rox
Bishop Margaret tchr res 1569 Beacon
Bishop Mary E drsmkr 4 Park h do
Bishop Robert R (Beth B) buyer B h 1688 Beacon
Bishop Sarah H drsmkr 4 Park h do
Bissell Emily res 247 Summit av
Bissell Frederic A (Frances E) broker B h 247 Summit av
Bisset Duncan J broker h 1842 Beacon
Bisset Isabel M res 1842 Beacon
Bissi Joseph mgr 448 Harvard res at Rox
Bitner Larry S (Ethel) mgr h 106 Spooner rd

T. C. BAKER COMPANY Lincoln Cars Ford Trucks Fordson Tractors
AUTHORIZED DEALERS — BROOKLINE VILLAGE, MASS.
Tels. Regent 8977 - 8978
Office and Salesroom: 2 Boylston St. Service Station: 109 Boylston St.

Bittenbender S Theodore (Elizabeth P) treas h 21 Longwood av
Bittinger Charles (Edith) artist res 75 St Paul
Bixby Ella died Oct 10 1926
Bjork Esta L clk res 37 Harris
Black Anna bkpr res 200 Winchester
Black Daniel M (Katherine) mgr h 8 Colbourne cres
Black George chauf 12 Monmouth ct h at Rox
Black John P (Mary) sales h 118 Pleasant
Black Julia Mrs drsmkr h 44 Walter av
Black Mendall clk res 200 Winchester
Black Nora C drsmkr h 340 Harvard
Black Samuel L (Celia) prov B h 200 Winchester
Blackfan Kenneth D (Lula A) phys B h 14 Allerton
Blackler Isabel M maid 69 Woodland rd
Blackler Mary E maid 19 Pine rd
Blackman Arthur W (Constance) lawyer B h 181 Walnut
Blackstone David student res 10 Feneno ter
Blackstone Harry W student res 10 Feneno ter
Blackstone Louis (Gertrude) furrier B h 10 Feneno ter
Blackstone Rose student res 10 Feneno ter
Blackwood Harry P (Mary) chauf h 140 Pleasant
Blackwood Roy (Nettie E) chauf h 11 Harris
Blades Susan res 143 Wash
Blagden Mary E h 1661 Beacon
Blaikie James D (Maria S) sales h 252 Aspinwall av
Blaikie Sally wid Willard A h 21 Littell rd
Blaine Graham B (Katharine W) banker h 56 Walnut pl
Blair Fred L (Laura B) h 1008 Beacon
Blair Nellie T wid Henry hrdrsr h 651 Chestnut Hill av
Blais J E Adrien (Laura B) sales mgr h 16 Winchester
Blaisdell Albert F died Mar 17 1927
Blaisdell Edward G (Anna L) lab h 1862 Beacon
Blaisdell Harriet (Sunshine Laundry) 8 Flora h at B
Blake Agnes C Mrs h 11 Wellman
Blake Anna M wid John J h 35 Lancaster ter
Blake Edythe L student res 16 Bowker
Blake Elizabeth A res 12 University rd
Blake Francis G wid Arthur W h 45 Welland
Blake George B (Margaret H) h 29 Colchester
Blake George B jr res 29 Colchester
Blake Gerald (Edna M) phys B h 27 Monmouth ct
Blake Harry J (Jean W) wool h 1070 Beacon
Blake Helen R res 369 Tappan
Blake James A student res 69 Kenwood
Blake James P plmbr 1616 Beacon res at Arl
Blake John E clk res 16 Bowker
Blake Leslie E sales 900 Comlth av h at Auburndale
Blake Louisa h 18 Acron rd
Blake M Frances sten res 16 Bowker
Blake Mary E Mrs res 69 Kenwood
Blake Margaret res 29 Colchester
Blake Margaret T wid John S h 1 Auburn cts
Blake Margaret R wid Benjamin h 16 Bowker
Blake Nettie L hkpr 24 University rd
Blake Robert A sales 34 Walnut h at Wollaston
Blake S S h 20 Chapel
Blake Selwyn N h 15 Englewood av
Blake Thomas C pres-treas 910 Comlth av h at Quincy
Blake Wm G (Mary F) caterer 123 Kent h do
Blake Wm J mgr h 69 Kenwood
Blakely David N (Amy B) phys B h 16 Beech rd
Blakely Florence Mrs hlpr 194 St Paul
Blakeney Gertrude nurse res 1571 Beacon
Blakney Clarence A fore 74 Kent h at Dor
Blakney Leroy G (Anna L) novelties 1328 Beacon h 60 Dwight
Blanc Mae G res 226 Winchester
Blanchard Arthur A (Eugenia L) prof h 25 Evans rd
Blanchard Charles A (Mabel B) (Sunshine Laundry) 8 Flora h 106 Mason ter
Blanchard Charles B pub B h 16 Park drive
Blanchard Clara wid Benjamin S h 3 Upland rd
Blanchard Denman (Caroline B) banker h 40 Centre
Blanchard Ellsworth E (Genevieve) sales h 307 Tappan
Blanchard Ralph H auto rpr 846 Comlth av h at Ros
Blanchard Samuel F (Jennie H) prov 1636 Beacon h 769 Wash
Blanchard Sarah H h 127 Tappan
Blanchette George J cond res 133 Cypress
Bland Charles mgr res 80 Francis
Bland Harry (Emily) mach h 80 Francis
Bland Lillian E sten res 80 Francis
Blaney Carrie V M wid Charles J h 30 Stanton rd
Blaney Francis J (Frances T) sales B h 15 Alton pl
Blaney Henry eng 10 Chapel res 220 Walnut
Blaney Lydia A wid David H died Sept 4 1926
Blaney Mary A res 1077 Beacon
Blank Frederick engr res 27 Winslow rd
Blank Samuel h 59 Verndale
Blankenhorn Mary F wid Wm J hrdrsr 18 Davis av h do
Blankenship Sterling L (Margaret A) U S N res 311 Boylston
Blaser Ada J Mrs h 1378 Beacon
Blaser Alice wid Arnold h 22 Homer
Blaser Roche A res 22 Homer
Blasi Vincent barber 298a Harvard h at Rox
Blasser Olga E E tchr Runkle sch h at Alls
Blasser Ruth G tchr Cabot sch res at Alls
Blatt Abraham (Jessie E) furn mfr h 116 Columbia
Blatt Joseph (Ida) dry gds h 65 Verndale
Blatt Wm M (Lucy L) lawyer B h 359 Tappan
Bleecker Helen res 62 Green
Blenheim The apts 93 Perry
Blennerhassett Alice cashr 1300 Beacon h at Som
Bletten Martha res 1063 Beacon
Bletzer Herman (Catherine) granite h 26 Glen rd
Bliss Bertha h 71 Aspinwall av
Bliss Carrie C h 147 Longwood av
Bliss Elmer M (Helen) mgr h 273 Mason ter
Bliss Ernest W (Adeline) real est h 1240 Beacon
Bliss Rose D tchr B H S res at B
Bliss Willard C (Marian B) woolens B h 34 Stanton rd
Blodgett Jarrett sales res 15 Egmont
Blodgett Jarrett S (Dorothy C) sales h 1035 Beacon
Blodgett Mabel S wid Charles W h 334 Tappan
Blodgett Nellie Mrs h 15 Egmont
Blomquist Charles J eng 1022a Comlth av h at Melrose
Blonder Benjamin plmbr 304a Harvard h at Rox
Blood Hazen B (Mary) sales h 19 Abbottsford rd
Blood Margaret A Mrs h 14 Green
Blood S Stanley auto rpr 322 Wash res 299 do
Bloom Beatrice res 9 Gibbs
Bloom David dentist B res 156 Coolidge
Bloom David (Anna) mgr h 2 Mayflower ct
Bloom Ferdinand S (Gladys S) haberdasher B h 25 Alton ct
Bloom H Seton h 1450 Beacon
Bloom Herman (Gertrude) sales h 27 Egmont
Bloom Isador H (Lea) jobber h 81 Winchester
Bloom Jacob (Augusta) h 156 Coolidge
Bloom Samuel (Sarah I) drsmfr h 9 Gibbs
Bloomberg Jacob J (Rae) gro B h 18 Mayflower ct

EDITH KERR HAT SHOP
1390 BEACON STREET - - - - BROOKLINE
Selling Exclusively LENNA DUER HATS—New York

Bloomberg Sadie wid Senior h 10 Greenway ct
Bloomberg Wilfred student res 10 Greenway ct
Bloomfield Barbara H student res 1070 Beacon
Bloomfield Daniel (Dorothy) lawyer h 10 Alton ct
Bloomfield Harry N (Luella F) wool h 1070 Beacon
Blossom Gertrude W wid Irving A res 36 Winchester
Blossom Robert W res 36 Winchester
Blossom Wm L ins insp B h 122 Davis av
BLUE CAB CO (Edgar Adley) 260 Harvard Tel ASP 7105 See Taxi Dept
Blue Jennie M cook h 58 Waverly
Blum Germaine bkpr res 46 Linden pl
Blum Wm (Phoebe) tlrg 1318 Beacon res 92 Columbia
Blumberg Annie H res 164 Harvard
Blumberg George I garage res 164 Harvard
Blumberg Henry (Beatrice) mfr dresses h 136 University rd
Blumberg Levi (Miriam) h 164 Harvard
Blumberg Morris G drftsmn res 164 Harvard
Blume Celia I buyer res 176 Coolidge
Blume Lizzie A wid Andrews h 1166 Beacon
Blumenthal Harry (Charlotta) lawyer B h 251 St Paul
Blumenthal Joseph (Martha) ins h 154 Thorndike
Blumpey Agnes L wid Philip died Feb 19 1927
Blumpey Katherine M res 396 Harvard
Bluneke Christian chauf res 185 Pleasant
Blundon Eleanor F h 20 Roberts
Blunt Dorothy sec res 106 Rawson rd
Blunt Elson M (Maude L) broker B h 106 Rawson rd
Blunt Elson M jr student res 106 Rawson rd
Blythe Harriet L Mrs clk res 6 Strathmore rd
Blythe James C (Bessie J) lawyer h 1514 Beacon
Blythe Lydia clk res 6 Strathmore rd
Boardman Bridget wid John h 41 Walter av
Boardman Catherine E clk res 18 Homer
Boardman Charles E U S N res 18 Homer
Boardman Charles H sales res 41 Walter av
Boardman Earl G (Jean) h 327 St Paul
Boardman Edward J (Mary) janitor h 18 Homer
Boardman Edwin J bkpr h 8 Searle av
Boardman Joseph L elect 24 Harvard h at Alls
Boardman Mary A shoewkr res 41 Walter av
Boardman Wm real est res 64 University rd
Boas Louis M (Marguerite) theatres B h 8 Fairbanks
Bockmann Ingolf V (Gudruna) tchr h 189 Rawson rd
Bodfish Minnie S wid Clarence J h 16 Warwick rd
Boeble Margaret seam 1352 Beacon res at J P
Boehner G Fred (Celia F) prntr 9 Davis av h 88 Tappan
Boehner Mary E res 88 Tappan
Boehner Robert M prntr 9 Davis av res 88 Tappan
Boekholtz John (Maria) opr h 121 Thorndike
Boerner Bertha M Mrs var res 471 Wash
Bogart Isaac C (Bessie) U S N h 1402 Beacon
Boggs Atwood L (A Josephine) mfr h 47 Mason ter
Boggs George R J lawyer h 1253 Beacon
Boghosian Charles (Mary) nickel plater h 83 Harvard
Boghosian Daniel hrdrsr 440 Harvard h at Watertown
Boghosian Garabed S (Mary) plater h 83 Harvard
Boghosian Sarkis elk 74a Harvard res 83 do
Bohanon Letty M instr 793 Hammond res 60 Gorham av
Bohanon Mary L wid Fred H h 60 Gorham av
Bohanon Nelson M chauf 1391a Beacon res 60 Gorham av
Bohlman Mary B Mrs res 1589 Beacon
Bohm Hazel C tchr 459 Wash res at Milton
Bohnen Theodore G h 20 Chapel
Bohnfeldt Wilhelmina L elk 1433 Beacon res at Rox
Bolan Lucetta Mrs res 1080 Beacon
Bolden Wm D (Cynthia) choremn 142 Summit av h 8 Pearl
Boles Bros (Michael M and Wm F) plmbg 90 Harvard
Boles Charles E clk res 109 Columbia
Boles Henrietta F bkpr 90 Harvard h at Chasn
Boles John H h 1862 Beacon
Boles Michael M (Anna J) (Boles Bros) h 19 Verndale
Boles Thomas J (Anna) sales h 109 Columbia
Boles Thomas J jr clk res 109 Columbia
Boles Wm F (Agnes) (Boles Bros) 90 Harvard h at Rox
Bolger James H caretkr 50 Harvard h do
Bolin Effie J wid Richard maid 531 Wash
Bolster Elizabeth G h 1691 Beacon
Bolster Gardner T student res 25 Parkman
Bolster Wilfred (Jeanie T) judge B h 25 Parkman
Bolton Harold L (Mary D) constr eng h 45 Devon rd
Bolton Mary wid Winkler Z h 95 Pond av
Bolton Susan Mrs res 60 Powell
Bonair apts 1477-1479 Beacon
Bond Arthur T (Sophia F H) adv agt h 513 Heath
Bond Carrie M wid Lee Grand P res 7 Auburn cts
Bond David S novelties B res 124 Columbia
Bond Frances sec res 124 Columbia
Bond Ida Mrs h 124 Columbia
Bond Kenneth B (Marion P) lawyer B h 495 Boylston
Bond Mary L res 21 Harvard av
Bond Myer novelties B res 124 Columbia
Bond Rose clk res 124 Columbia
Bonelli George H real est res 58 Lancaster ter
Bonelli Harry A (Rae) mgr h 2 Auburn cts
Bonelli Louis H (Mary W) real est B h 58 Lancaster ter
Bonelli Walter H real est res 58 Lancaster ter
Bonnell Jessie C nurse 8 Cumberland av res do
Bonner Cornelia car shifter 292 Cypress res at Alls
Bonner Helen maid 275 Heath
Bonner James chauf 60 Leicester res do
Bonner Jane Mrs hrdrsr 1353a Beacon h at B
Bonney A Frank (Mary H) pres-treas 1616 Beacon h 65 Greenough
Bonney A Frank Inc A Frank Bonney pres-treas plmbg 1616 Beacon
Bonney Arthur P (Laura L) cloaks B h 66 Marshal
Bonney Edward mgr res 66 Marshall
Bonzagni Leo A (Cecile H) ins h 42 Russell
Boody Bertha M h 71 Greenough
Boody Mary W res 71 Greenough
Boody Mildred R died Oct 29 1926
Booker M Elizabeth supt 232 Summit av h do
Bookley Ignasius treas 1016 Comlth av h at Alls
Booth Ella F Mrs died May 15 1926
Booth James M clk res 1680 Beacon
Booton John G (Gertrude V) major U S A h 95 Mason ter
Boott Kirk (Martha H) ins h 154 Salisbury rd
Boott Kirk jr student res 154 Salisbury rd
Borchard Louise sten res 55 Kenwood
Borden Charles R C (Ethel D) phys B h 1759 Beacon
Borden George chauf res 15 Berkeley ct
Borden Howard C (Elizabeth J) chauf h 5 Elm
Borden Margaret maid 35 St Paul
Borden Wm A (Dorothy) major U S A h 149 Winthrop rd
Boreland Joseph H sales 846 Comlth av h at Wollaston
Borgund Ingolf gardener res 11 White pl
Boris Aaron (Thorndike Garage) 156 Lawton h at B
Boris Anna J maid 87 Harvard av

The Stetson Coal Co.
Anthracite COAL Bituminous
91 Years at
496 First Street
Satisfaction Since 1836
Tels. So. Boston 0382-0113

Borland Mary D maid 69 Woodland rd
Borland Wm (Catherine S) mach h 41 Juniper
Borne Evelyn E wid Harry tailoress h 15 Davis av
Bornstein Abraham M (Celia) clk h 55 Thatcher
Bornstein Harry tlr 1605 Beacon h at Alls
Bornstein Henry I (Estelle G) real est h 171 Harvard
Bornstein Philip (Minnie) res 67 Thatcher
Bornstein Samuel tlr 1009 Beacon h at Rox
Bornstein Sydney S (Jessie M) sales h 389 Harvard
Borofsky Samuel H (Etta) lawyer h 1780 Beacon
Borris Mary maid 59 Longwood av
Bortman Max (Rose) mlnr mfr h 126 Summit av
Boston Consolidated Gas Co Wm J Kievenaar supt 21 Water av and 1362 Beacon and 5 Harvard
Boston Elevated Railway Co stations 292 Cypress 1272 Boylston emergency sta 55 Boylston power station 19 Webster Arthur W Senter supt 9 Boylston
BOSTON ICE CO THE 110 State Boston Tel Main 4945 See Ice Dept
Boston Line The (McKenzie Engraving Co) pub 1010 Comlth av
Boston Oldsmobile Co Harry C Dunn mgr 940 Comlth av
Boston & Albany R R Beaconsfield sta 50 Dean rd Brookline sta 35 Station nr Wash Brookline Hills sta 22 Tappan nr Cypress Cottage Farm sta (closed) 149 Essex Longwood sta 30 Chapel Reservoir sta off 410 Chestnut Hill av
Boston & Worcester St Ry office 1272 Boylston
Bosworth Edna M Mrs bkpr 1355 Beacon h at Som
Bosworth Grace A tchr Pierce sch h 16 Davis av
Bosworth Herbert N (Cora P L) fore h 21 Vernon
Bosworth Hospital (Mrs Elsie L Oreon) 166 Lancaster ter
Bosworth Vera M nurse res 80 Summit av
Bottero Anna M res 92 Marion
Bottero Filomena wid Joseph res 92 Marion
Bottero Giannetto D (Giannina) phys B h 92 Marion
Bouchard Charles S v-p 918 Comlth av h at B
Boudreau Marie T maid 29 Longwood av
BOULEVARD GARAGE (Arthur W Jordan) 29 Webster Tels ASP 1381 REG 2983 See Automobile Dept
BOULEVARD TRUST COMPANY OF BROOKLINE Wm A McKenney Pres Frederick A Singleton Vice-Pres George M J Bates V-Pres-Treas Gilbert A Daggett Asst Treas Louis M Conroy Asst Treas 1319 Beacon Tels ASP 3000-3001-3683 See right top lines
Bouley Arthur G (Lottie) elect h 168 Kent
Bouley Eugene P (Ruth) chauf 74 Kent h 6 Perry
Bouley George asst mgr res 514 Harvard
Boultenhouse Leonard W ins B res 1455 Beacon
Boultenhouse Pauline W wid Bliss P ins B res 1455 Beacon
Boulter Everett J (Dorothy) h 23 Strathmore rd
Bourbeau Marguerite M student res 210 Middlesex rd
Bourdelais Arthur O (Annie O) janitor h 44a St Paul
Bourdon Octove H (Mollie B) photo h 198 Clark rd
Bourke Agnes F maid res 53 Crowninshield rd
Bourke Wm J sales 5 Harvard h at Alls
Bournewood Hospital George H Torney phys supt 300 South
Boutilier Elmer rpr 782 Comlth av h at Som
Boutilier Wilmot clk 10 Harvard sq h at Rox
Boutwell George S (Helen M) h 1483 Beacon
Boutwell Horace K (Laura J) phys 15 Green h do
Boutwell Mary S wid Henry U h 1651 Beacon
Boutwell Roland H pres B h 1090 Beacon
Boutwell Roswell M (Jeanie) treas B h 1248 Beacon
Boutwell Roswell M jr (Donna) mgr h 7 Egmont
Bouve Abbie F Mrs h 184 Aspinwall av
Bouve G Elizabeth rem to N Y city
Bouve G Winthrop broker B res 184 Aspinwall av
Bouve Grace E wid Lander M res 471 Wash
Bouve Graydon G rem to Wakefield R I
Bouve Marjorie tchr res 184 Aspinwall av
Bouvier Adrienne M res 39 School
Bouvier Bernadette res 39 School
Bouvier Clara T wid J A Wilfrid artist h 39 School
Bouvier Guilbert C sec res 39 School
Bouvier Jeanne L student res 39 School
Bova Torrie mgr 874 Comlth av h at Marblehead
Bowditch Anita L res 164 Rawson rd
Bowditch Arthur H (Alice F) archt B h 12 Maple
Bowditch Charles A assessor Town Hall h 11 Waverly
Bowditch Edward F clk res 164 Rawson rd
Bowditch Elizabeth H student res 164 Rawson rd
Bowditch Frederick C (Elizabeth F) ins B h 164 Rawson rd
Bowditch Frederick C jr sales res 164 Rawson rd
Bowditch Harold (Nancy D) phys B h 44 Harvard av
Bowditch James H landscape gard B h 225 Tappan
Bowditch Margaret res 164 Rawson rd
Bowditch Wm C archt res 12 Maple
Bowen Catherine T Mrs tel opr res 79 Brook
Bowen Charles H (Theodora) v-p B h 54 Marshal
Bowen Cornelius F (Rosella F) trucking h 130 Fuller
Bowen Cornelius F jr student res 130 Fuller
Bowen Delia h 6 Juniper
Bowen Dennis F h 33 Clark rd
Bowen Frances A res 33 Clark rd
Bowen Freda sec res 459 Chestnut Hill av
Bowen Margaret maid 322 Harvard
Bowen Marie D res 33 Clark rd
Bowen Mary Mrs hkpr res 459 Chestnut Hill av
Bowen Mary K dom 105 Holland rd
Bowen Nellie maid 61 Hedge rd
Bowen Wm H (Catherine C) h 22 Dana
Bowens Annie J maid 105 Holland rd
Bower Andrew T (Ruth G) civ eng h 26 Linden
Bower Arthur F (Sophia E) (Arthur F Bower & Son) h 11 Holden
Bower Arthur F & Son (Arthur F and Lawrence A) carps 11 Holden
Bower Cecil W (May M) driver h 1210 Boylston
Bower Harold V (Helen) shpr res 11 Holden
Bower Jeanie C nurse h 11 Davis
Bower Lawrence A (Grace) (Arthur F Bower & Son) h 11 Holden
Bower Sarah nurse res 14 Green
Bowering Louise M Mrs h 14 Egmont
Bowers Edward G sergt U S A res 1026 Comlth av
Bowers Edward M (Isabelle) caretkr h 116 Browne
Bowers Frank L clk res 26 Linden pl
Bowers Isabelle C wid Howard R h 5 Winchester
Bowers Lawrence W dentist res 22 Atherton rd
Bowers Leon A (Helen W) acct h 22 Atherton rd
Bowes Arthur H fore 1391a Beacon h at Rox
Bowes Jane C fore res 47 White pl
Bowes Mary L res 47 White pl
Bowker Anna E died June 27 1926
Bowker Block 79-87 Harvard
Bowker Eleanor L tchr res 322 Harvard
Bowker Elizabeth maid 67 Pine rd
Bowker Everett M sales res 322 Harvard
Bowker Herbert clk res 1353 Beacon
Bowker Lucy A wid Everett M h 322 Harvard
Bowker Philip G ins res 322 Harvard
Bowker Samuel C sales 940 Comlth av h at Melrose
Bowker Susan T h 1056 Beacon
Bowker Winthrop H elect res 322 Harvard

THE COURT COLLECTION AGENCY
PUBLISHERS' ACCOUNTS A SPECIALTY
MONTHLY SETTLEMENTS
Rear 31 Cambridge St. Tel. Hay 1668 (Old Number Rear 149 Court St.) Boston, Mass.

Bowler Catherine maid 19 Kilsyth rd
Bowman John W sec h 40 Carlton
Bowman Joseph W (Frances L) autos h 40 Carlton
Bowman Louis dry gds h 54 Green
Bowne Garrett D (Mary G) eng h 66 Griggs rd
Bowser Forrest (Rhoda) janitor 1514 Beacon res do
Boxill Helena Mrs cook 444 Harvard res at Camb
Boyce A Kendrick asst eng 334 Wash res at J P
Boyce Charles A (Adeline C) buyer h 16 Parkman
Boyce Marie L wid Charles h 34 Parkman
Boyce Marion J res 54 Clark rd
Boyce Wm T gas ftr 21 Walter av h at J P
Boyd Almira L Mrs res 80 Browne
Boyd Amy T Mrs h 18 Parkman
Boyd Anna C maid 605 Chestnut Hill av
Boyd Catherine wid James W h 7 Mulford
Boyd David F (Grace) capt U S N h 1215 Beacon
Boyd Douglas (Alice) chauf h 1188 Boylston
Boyd Eliza G E h 12 University rd
Boyd Elizabeth maid 79 Buckminster rd
Boyd Ethel F clk res 7 Mulford
Boyd Frances res 1453 Beacon
Boyd Frederick R C (Cora V) eng h 28 Addington rd
Boyd Gussie maid 474 Chestnut Hill av
Boyd Harry C (Edith M) sales h 92 Columbia
Boyd John (Catherine) choremn h 148 Boylston
Boyd Mabel sec res 18 Parkman
Boyd Mabel G office mgr 1324 Beacon res 7 Mulford
Boyd Mary Mrs res 130 Longwood av
Boyd Mary R h 12 University rd
Boyd Theresa res 18 Parkman
Boyde Bella maid 388 Warren
Boyden Alice F tchr res 104 Winchester
Boyden Alice F wid Charles J h 104 Winchester
Boyden Charles J 2d sales res 104 Winchester
Boyden Ida L h 782 Wash
Boyden J Parker (Mary L) wire supt B E Ry 44 Stanton rd
Boydman Isidor (Pazolt Sign Co) 65 Boylston h at Dor
Boyle Annie B h 43 Stetson
Boyle Frances dom 33 Hillside rd
Boyle Hannah A wid Thomas F h 16 Garrison rd
Boyle Helen sten res 176 Naples rd
Boyle James H (Elizabeth) contr h 176 Naples rd
Boyle John fore res 176 Naples rd
Boyle John J gardener res 12 White av
Boyle Katherine A clk 23 Marion res at B
Boyle Martin J chauf 50 Wash h at Br
Boyle Mary dom 99 High
Boyle Mary A maid 1798 Beacon
Boyle Nellie dom 99 High
Boylston Bakery Inc Simon Schiller pres Abraham I Schiller treas bakers 141 and 147 Cypress
Boylston Playground 167 Boylston
Boynton Bldg 171-175 Wash
Boynton Clara F wid George F res 122 Park
Boynton Jane Mrs res 1661 Beacon
Boynton Wm h 20 Chapel
Brace Lloyd D h 131 Freeman
Bracey Myron attndt res 178 Naples rd
Bracken Gerald F sales 930 Comlth av h at Br
Bracken Thomas J (Helen E) mgr 778 Comlth av h 215 Crafts rd
Brackett A Lawrence rem to Taunton
Brackett Arthur L (Florence B) h 22 Thorndike
Brackett Bessie M sec res 32 Centre
Brackett Calvin C supt 1299 Beacon h at Belmont
Brackett Clara R wid W N drsmkr 175 Wash h do
Brackett Donald dept mgr 81 Boylston h at Br
Brackett George L died Apr 26 1926
Brackett Grace L wid George h 551 Brookline av
Brackett Lavinia Mrs h 5 Beals
Brackett Lillie res 32 Centre
Brackett Phyllis student res 1855 Beacon
Brackett Wallace C (Florence E) pres B h 1855 Beacon
Brackett Wm R (Catherine C) auto mech h 108 Chestnut
Brackett Wilmer C asst mgr res 48 Kendall
Bradbury Louisa A res 81 Ivy
Bradfield A Florence clk res 83 Browne
Bradfield Mabel res 83 Browne
Bradfield Sarah H wid John T h 83 Browne
Bradford Arthur chauf res 15 White pl
Bradford Barbara D student res 25 Park
Bradford Harold S (Mary F) importer h 25 Park
Bradford James (Mary A) mtrmn h 3 Franklin
Bradford M Madeline sec res 3 Franklin
Bradford Standish student res 25 Park
Bradford Stanley A clk res 6 Perry
Bradford Thomas H (Sarah) chauf h 15 White pl
Bradford Thomas K clk res 25 Park
Bradford Walter A (Doris P) dentist B h 162 Middlesex rd
Bradford Wm F rem to Br
Bradish Fannie L wid Frank E C S pract 94 Perry h do
Bradlee Henry G (Marion C) eng B h 33 Hillside rd
Bradlee Henry G jr student res 33 Hillside rd
Bradlee Mary E res 1100 Beacon
Bradlee Sarah F h 1100 Beacon
Bradley Albert C wool B res 29 Columbia
Bradley Albert J sales 784 Comlth av res at Br
Bradley Catherine wid Dennis h 44 Linden
Bradley Charles student res 605 Chestnut Hill av
Bradley Charles E mgr res 123 Davis av
Bradley Edward D clk res 44 Linden
Bradley Edwin W mach res 29 Columbia
Bradley Elizabeth M bkpr res 29 Columbia
Bradley Emma A wid Wm h 61 Westbourne ter
Bradley Francis J laster res 44 Linden
Bradley Grace H librarian res 76 Harvard av
Bradley Leo tel opr res 44 Linden
Bradley Martha W tel opr 23 Marion h at Br
Bradley Mary maid 108 Upland rd
Bradley Mary Mrs res 29 Columbia
Bradley Theodore J (Anna R) tchr B h 76 Harvard av
Bradley Willis T student res 76 Harvard av
Bradshaw Henry (Ceres) lawyer h 69 Cypress
Bradshaw Hugh E H broker res 1754 Beacon
Bradshaw James E (Clara A) broker B h 1754 Beacon
Bradshaw Mary maid 15 University rd
Bradshaw Mary student res 1754 Beacon
Brady Anna G bkpr res 1892 Beacon
Brady Annie F sec res 11 Regent cir
Brady Edward F sales res 11 Regent cir
Brady Frank J (Fannie L) ins agt h 1892 Beacon
Brady Helen M maid 87 Mason ter
Brady Honora F wid Edward F h 11 Regent cir
Brady Joseph J (Catherine) firemn B W W h 70 Chestnut
Brady Leontine M bkpr res 57 Pond av
Brady Margaret maid 35 St Paul
Brady Marion F died July 12 1926
Brady Mary hkpr 33 School
Brady Mary E died Oct 4 1926
Brady Patrick res 44 Atherton rd
Brady Ruth E insp h 57 Pond av
Brady Thomas J (Rita) window dresser h 96 Davis av
Brady Wm student res 14 Claflin rd
Braganti Guido (Jessie) lunch 1262 Boylston h do

BROOKLINE TAXI INC.
METER CABS
205 HARVARD AV., ALLSTON **CALL ASPINWALL 0704**

Bragger Wm F sales 1343 Beacon h at J P
Braggiotti Bertha deP tchr dancing res 78 Upland rd
Braggiotti Francesca tchr dancing res 78 Upland rd
Braggiotti Gloria dancing tchr res 78 Upland rd
Braggiotti Isadore tchr mus h 78 Upland rd
Braggiotti Sebastiano H student res 78 Upland rd
Brainard Lydia R wid George W h 58 Greenough
Braman Helen wid Henry H h 1651 Beacon
Bramson John D (Nettie) clo B h 105 Winchester
Brand Carrie C wid Frederick res 44 Marion
Brand Margaret nurse 25 Seaver
Brandegee Edward D (Mary B) h 280 Newton
Brandie James janitor 1469 Beacon h do
Brandie Rosalie clk res 1569 Beacon
Brandon Hall A LeRoy Race mgr 1501 Beacon
Brandset Helen maid 118 Dean rd
Brandt John fore 136 Westbourne ter h at Br
Branigan Catherine waitress 72 Spooner rd
Brannan Anna Mrs res 40 University rd
Brannan Frederick leather B res 104 Coolidge
Brannan Thomas F sales res 104 Coolidge
Brannan Thomas F jr clk res 104 Coolidge
Brannan Wm J (Anna C) broker B h 104 Coolidge
Brannen Arthur W lndry 74 Kent res 44 Davis av
Brannigan Wm herdsmn res 156 Cypress
Branton Ethel maid 32 Winchester
Brass Morris clk 89 Wash res at B
Braude David (Bessie) shoes h 20 Gibbs
Brautigan Antoinette clk h 208 Winthrop rd
Bray Alice M wid George h 210 Winthrop rd
Bray Elmer E (Violet C) h 3 Brewster ter
Bray Everett N (Esther) h 9 Regent cir
Brayden Francis J bkpr 246 Harvard h at Alls
Brayman Florence M wid Charles res 1453 Beacon
Braynion Irene maid 239 Walnut
Brazel Alice maid 10 Alton ct
Brazel Elizabeth maid 106 Crafts rd
Brazer Ellen E wid Luther R died Sept 17 1926
Brazer G Herbert (Mabel B) eng h 1805 Beacon
Brazer Norman h 1731 Beacon
Brazer Ralph F (Mary) broker h 1731 Beacon
Brazer Richard B student res 1805 Beacon
Brazil Joseph C jr (Christina A) meatctr 10 Harvard sq h 82 Walnut
Breck Edward J student res 1459 Beacon
Breck George W student res 118 Sumner rd
Breck Helen maid res 36 Waverly
Breck Joseph F seeds B h 1223 Beacon
Breck Louise E wid Samuel h 118 Sumner rd
Breck Richard W ins res 118 Sumner rd
Breck Samuel died Sept 12 1926
Breed Amos F (Helen) wool h 190 Middlesex rd
Breed B Curtis sales 1320 Beacon res at Dor
Breed Mildred C instr res 105 Sumner rd
Breed O Earl mgr 1349 Beacon res 45 Coolidge
Breed Stanton H (Louise S) sec B h 671 Hammond
Breen Frances R wid John A dom h 645 Brookline av
Breen Henry F driver 66 Wash res 18 Bowker
Breen John A (645 Brookline av) died Dec 26 1926
Breene Delia I res 9 Wellman
Breene Margaret T h 9 Wellman
Breger Harvey (Essie A) wall papers h 7 Claflin path
Bremer Sarah F h 45 Leicester
Bremer Theodore G (Eleanor) cotton and selectmn Town Hall h 42 Fisher av
Brendley Gordon E sales 940 Comlth av h at Camb
Brenn Charles E chauf res 10 Davis av
Brenn Frederick A appr 112 Cypress res 10 Davis av
Brenn George W clk res 10 Davis av
Brenn Joseph F (Mary C) cond h 171 High
Brenn Wm T (Agnes) clk res 10 Davis av
Brennan Alice C tel opr res 765 Boylston
Brennan Anna Mrs h 29 University rd
Brennan Anna T sten res 29 University rd
Brennan Bridget A wid John J h 298 Wash
Brennan Catherine asst cook 315 Newton
Brennan Daniel J mach res 1834 Beacon
Brennan Donald C (Sophia A) h 1485 Beacon
Brennan Elizabeth M wid James J h 1464 Beacon
Brennan James clk res 298 Wash
Brennan James C (Mary A) fore 292 Cypress h 129 Wash
Brennan John C (Elizabeth) supt Chestnut Hill P O 14 Middlesex rd h 420 Newton
Brennan John D (Georgianna L) fish 366 Boylston h 29 Elm
Brennan John J (Mary G) baker h 1834 Beacon
Brennan John J (Margaret M) switchmn 23 Marion h 765 Boylston
Brennan John P drftsmn res 1834 Beacon
Brennan Joseph P (Nellie C) h 75 Longwood av
Brennan Katherine nurse 269 Lee
Brennan Mae res 1485 Beacon
Brennan Mary waitress 274 Heath
Brennan Mary E bkpr res 1834 Beacon
Brennan Owen (Ellen) eng h 48 Morss av
Brennan Patrick gardener res 14 Rice
Brennan Rose A bkpr res 1834 Beacon
Brenner G W h 20 Chapel
Brenner Isidore (Louise) furn mfr h 90 Browne
Brennick Henry H barber 36 Walnut h at B
Brent Orrin (263 Walnut) died Jan 17 1927
Brenton Margaret I Mrs h 210 Winthrop rd
Brenzikofer Walter nurse res 12 White av
Brereton Eleanor A Mrs tchr h 1589 Beacon
Brereton Leroy K student res 34 Station
Bresky Hettie wid Harry h 1397 Beacon
Breslin Ethel M Mrs confr 1648 Beacon h at Newton
Breslin Letitia res 198 High
Brest Edward (Rose) jeweler h 21 Egmont
Brett A Leo phys B h 87 St Mary's
Brett Annie maid 44 Cypress
Brett C Edward (Winnifred M) pres B h 123 St Paul
Brett Chester S (Martha S) wool B h 7 Griggs ter
Brett George R (Charlotte) mgr h 17 Westbourne ter
Brett Ralph U (Mary C) buyer h 41 Stearns rd
Brettler Joseph (Sarah) lawyer h 121 Stedman
Brevoort Mabelle G sec res 1677 Beacon
Brewer Dorothy M Mrs h 97 St Paul
Brewer Francis A (Mary F) sales h 132 Carlton
Brewer Frank C (Rose A) lab h 40 White pl
Brewer Margaret H waitress 308 Wash res at Camb
Brewer Mary B wid David H h 23 Kilsyth rd
Brewer Nathaniel H real est res 212 Clark rd
Brewing George cook 10 Chapel h at B
Brewster Albert E uphol 692 Wash res 83 Harvard
Brewster Henry pntr 84 Harvard res 83 do
Brian Rita maid 21 Euston
Briand Adeline M h 26 Summit av
Briand Florence M maid 68 Centre
Brick Arthur G eng res 18 Berkeley ct
Brick Edward G (Mary V) sales h 18 Berkeley ct
Brickley Bridget maid 55 Mt Walley av
Brickley Ellen maid 222 Babcock
Brickley Mary J maid 362 Tappan
Briden Louis L (Gertrude M) chemist h 35 St Paul
Briden see Bryden
Bridge Harrison G broker res 23 Philbrick rd
Bridges Archibald P (Mary C) roofer h 1 Roberts
Bridges Harold S (Hilda B) carp h 4 Flora
Bridges Marion F Mrs res 1731 Beacon
Bridges Turner A student res 14 Allerton
Bridgham Dana V sales 1324 Beacon h at Wakefield

"Women's Apparel of the Better Kind"
Lido Fashion Shoppe
Coats, Dresses, Suits, Sportwear, Millinery, Hosiery and Undergarments
1292a BEACON ST., BROOKLINE, Coolidge Corner Tel. ASPinwall 6427

Bridgham Minot A (Grace S) tchr B H S h 179 Davis av
Brier James orderly res 68 Boylston
Brierley Sydney (Hilda) chauf h 64 Perry
BRIGGS ALBERT P (Gertrude L) Town Treasurer and Collector Town Hall rm 2 h 187 Walnut
Briggs Alden student res 94 Walnut pl
Briggs Arthur C jr student res 1236 Beacon
Briggs Charles B (Helen C) autos h 116 Pleasant
Briggs Charlotte E Mrs maid 30 Warren
Briggs Edith G wid Henry L h 1090 Beacon
Briggs Elise P sec res 94 Walnut pl
Briggs Emma F h 37 Centre
Briggs Frank R (Sarah) shoes B h 198 Dean rd
Briggs G Loring (Maud F) mgr B h 94 Walnut pl
Briggs George K ins B res 1090 Beacon
Briggs Gertrude L Mrs acct h 187 Walnut
Briggs Katherine E wid Henry J pres-treas Women's Exchange h 10 Allerton
Briggs Katherine R h 10 Allerton
Briggs Martha J maid 330 Clark rd
Briggs Sarah E h 37 Centre
Briggs Serene B Mrs h 1236 Beacon
Briggs Stuart M clk res 94 Walnut pl
Brigham Alfred asst 10 Wash h at Rox
Brigham Charles H (Elizabeth M) lwyr h 57 Pleasant
Brigham Edmond F (Phyllis L) efficiency eng h 142 Clinton rd
Brigham Edwin H (72 Walnut) died Sept 14 1926
Brigham Francis G (Helen) phys B h 27 Devon rd
Brigham Harold W (Mildred M) real est h 187 Clark rd
Brigham Hattie E res 1900 Beacon
Brigham Katherine res 68 High
Brigham Louis K (Abbie W) mgr h 1900 Beacon
Brigham Paul S chauf 74 Kent h at Medford
Bright Albert W died May 18 1926
Bright Elizabeth M technician res 11 Waverly
Bright Lucinda M h 4 Davis av
Brightman John (Bessie) wool B h 20 John
Brighton Norman sales 940 Comlth av h at B
Brin Alexander editor B res 81 Verndale
Brin Lotta wid Joseph h 81 Verndale
Brinckerhoff H Gordon (Alys S) eng B h 132 Middlesex rd
Brinckerhoff Laurence G student res 132 Middlesex rd
Brindisi Rocco R (Maria) phys B h 1240 Beacon
Brine Frank R (Dorothy M) dept mgr h 67 Thatcher
Brine Richard A pres-treas 922 Comlth av h at Alls
Brinton Susie M (R N) 10 Walter av h at B
Briscoe Alfred mgr 1629 Beacon h at J P
Brison Edgar clk 1349 Beacon h at Som
Brison Ethel bkpr 1319 Beacon res at Som
Brisson Samuel D (Jeanette B) furrier B h 241 Freeman
Britt Kathleen A bkpr res 12 White av
Britt Louis W (Helen R) h 11 Claflin rd
Britt Mary wid Edmund res 118 Franklin
Britt Thomas (Margaret A) pkr h 12 White av
Britt Walter J clk res 12 White av
Britton Frances P nurse h 44 Winslow rd
Britton Mary E bkpr 90 Addington rd
Broad Harriet A h 189 Rawson rd
Broadbent Charles W (Viola) mgr h 75 Highland rd
Broadhurst Harry (Christina) chauf h 649 Brookline av
Broadhurst Marcelle res 161 Clinton rd
Brock Elbert H (Lillian R) ins h 1470 Beacon
Brock George W (Mary E) sales 10 Harvard sq h 96 Davis av
Brock Josephine maid 81 Gibbs
Brock R Lillian Mrs pract C S h 1470 Beacon
Brockway Alice P Mrs h 4 Welland rd
Brockway Martha A wid Lebbens H died Sept 4 1926
Broder Wm L supt 325 Harvard h at Rox
Broderick Bessie maid 127 Freeman
Broderick Delia nurse 53 Seaver
Broderick Mary E tel opr 23 Marion res at J P
Brodhead Helen L Mrs died Dec 22 1926
Brodie Agnes C bkpr res 20 Upland rd
Brodie Annie M wid Patrick S h 20 Upland rd
Brodie Bertha wid Edward L h 366 Tappan
Brodie Bertha E wid Jacob h 10 Sewall av
Brodie Eleanor M tchr mus 10 Sewall av res do
Brodie George T clk res 20 Upland rd
Brodie Ruth student res 366 Tappan
Brodsky Charles (Rose) barrels B h 124 Columbia
Brodsky Esther sec res 124 Columbia
Brodsky Pauline student res 124 Columbia
Brody Bernard sales res 21 James
Brody Elias J (Rebecca) mirrors B h 21 James
Brody Maurice (Gertrude) druggist h 14 Alton ct
Brogan Bridget janitress h 193 Aspinwall av
Bromfield Publishers The (Wm M Beach) prntrs 12 High
Bromley Zella B clk res 1674 Beacon
Bron Anna bkpr 1871 Beacon
Bronski David S (Elizabeth) h 28 Russell
Bronski Katherine R sten res 28 Russell
Bronson Lela C S pract 44 Winslow rd res do
Bronstein Aaron student res 96 Rawson rd
Bronstein Arthur A wool res 96 Rawson rd
Bronstein Max S wool B h 96 Rawson rd
Bronstein Zelda res 96 Rawson rd
Brook St Playground 111 Brook nr Perry
Brook Thomas A (Abbie H) tlr h 29 Abbottsford rd
Brooker Bernard (Esther) treas h 20 Gibbs
Brookhouse Albert clk res 40 Strathmore rd
Brookhouse Alice T Mrs h 40 Strathmore rd
Brookhouser Wm K (Harriett) v-p h 269 Lee
Brookings Joseph G (Lucy) starter Cypress st sta B E Ry h 126 Cypress
Brookline Assembly Orchestra Mrs Helen W Bowers leader 22 Atherton rd
Brookline Av Playground 575 Brookline av cor Aspinwall av
Brookline Bag & Paper Co (Matthew Sheehan) 48 Station
Brookline Bird Club Elizabeth Stevens sec 355 Wash
Brookline Block 282 Wash
BROOKLINE BOARD OF TRADE Walter D Allen sec 1 Harvard rm 5 See page 27
Brookline Catholic Club Thomas R Daley rec sec 31a Harvard
Brookline Cemetery 332 Walnut
Brookline Choral Society Assn Frank H Luker director 1318 Beacon
BROOKLINE CHRONICLE THE Brookline Chronicle Publishing Co Publishers 1 Harvard Tel REG 7204 See page 38
BROOKLINE CHRONICLE PUBLISHING CO Walter D Allen Pres-Treas and General Manager Publishers of the Brookline Chronicle 1 Harvard Tel REG 7204 See page 38
Brookline Coal Co E F Mullowney mgr 40 Pearl
Brookline Co-operative Bank John W Shields pres Emery B Moore treas 1 Harvard
BROOKLINE DIRECTORY OFFICE W A Greenough Co Will Frank Davis Pres Four and Six Alden Court Boston At the Sign of the Green O Tel HAY 1668 See page Y
Brookline Drug Co (Benjamin R Kupperstein) 148 Harvard

THE A. T. STEARNS LUMBER CO.

Main Office: Neponset. TALbot 1040

Boston, Sudbury St. HAYmarket 0578

Brookline Field 317 Pond av cor Jamaica rd
Brookline Firemen's Relief Assn Seldon R Allen sec 340 Wash
Brookline Flower Shop The (Jacob J Springer Lewis S Levensohn) 710 Wash
Brookline Friendly Society The Lillian M Brown sec 14 Walter av
Brookline Fruit Store (Charles A Psalidas) 1625 Beacon
Brookline Garage Edward F Cashman prop 75 Wash
Brookline Gospel Chapel 366 Wash
Brookline Hardware Co (J Talmanson) 204 Wash
Brookline Hills Sta B & A Edwin L Deane agt 24 Tappan
Brookline Historical Society Abbie M Dunbar clk Town Hall rm 1
Brookline Hospital Mabel J Hall supt 101 Summit av
Brookline Hospital for Animals The (Edward T Ryan) 8 Coolidge
Brookline Hudson-Essex Co George R Howard pres-treas 91 Wash
Brookline Ice Cream Co Wm J Callahan pres 23 Harvard
BROOKLINE INDEPENDENT TAXI ASSOCIATION Taxi Service and Automobile Renting 26 Walnut Tel REG 4800 See Map
Brookline Market 76a Harvard
Brookline Morning Club Mrs Elizabeth M Brigham pres 57 Pleasant
BROOKLINE MUNICIPAL GYMNASIUM AND PUBLIC BATHS Tappan nr Brookline Hills Sta Tel REG 0783
Brookline Oriental Rug Co (Kapreal D Marderosian & Sons) rug washing 1626 Beacon
Brookline Plumbing & Heating Co John F Horgan mgr 248 Harvard
Brookline Police Mutual Aid Assn Charles C Watterson sec 337 Wash
Brookline Post 11 American Legion 50 Harvard
Brookline Provision Co John A Buckhart pres-treas 145 Wash
BROOKLINE PUBLIC LIBRARY Louisa M Hooper Librarian 355 Washington Branches 621 Hammond 299 Harvard and 279 Cypress
Brookline Riding School (Frank Donovan) 2 Walnut
BROOKLINE SAVINGS BANK John A Cousens Pres Edward M Farnsworth Joseph Driscoll Vice Presidents C Wm Merz Treas 160 Washington Village Square Tels REG 8900-8901 See page 8
Brookline Spa (John O Karnig O Ahramjian) var 75 Harvard
Brookline Station B & A Richard F Shields agt 35 Station
Brookline Storage Battery Co (Stuart A Nelson) 322 Wash
BROOKLINE STORAGE WAREHOUSE Thomas B McCaffrey Manager 7 Station Tel REG 1291 See Storage Dept
BROOKLINE TAXI INC Taxi Service 205 Harvard av Allston Tel ASP 0704 See right top lines
Brookline Teachers Club Emma Poland sec 44 Harris
Brookline Tire Co (R J Huntington) 17 Wash
Brookline Town Cab 129 Wash
BROOKLINE TOWN OF
" Acountant Leon L Allen Town Hall rm 4
" Almshouse Mrs Mary B Perkins matron 285 Newton
" Assessors Charles H Stearns chairman Town Hall rm 11
" Bldg Commr Ernest Lyon Town Hall rm 21
" Contagious Hospital Mrs Martha M Meek supt 315 Newton
BROOKLINE TOWN OF
" Division of Fly and Mosquito Control J Albert C Nyhen director Court House
" Fire Dept Willard W Estabrook commr 340 Wash
" Forestry Dept Daniel C Lacy supt Town Hall rm 24
" Gymnasium-Bath Dept Payson Dana chairmn 66 Tappan nr Brookline Hills sta
" Health Dept Town Hall rm 6
" Highway Dept Daniel C Lacy supt Town Hall rm 5 repair shop 40 Kendall
" Library Dept Louise M Hooper librarian 355 Wash cor School Chestnut Hill branch Heath nr mond Coolidge Corner branch 299 Harvard Sewall Reading Room 279 Cypress
" Municipal Court of Philip S Parker justice 337 Wash c Prospect
" Park Dept Town Hall rm 6
" Police Dept H Allen Rutherford chief 337 Wash cor Prospect
" Public Welfare Dept Town Hall rm 6
" School Dept Oscar C Gallagher supt Town Hall rm 12
" Sealer of Weights-Measures Willard E Ward Town Hall rm 14
" Selectmen Chas F Rowley chairmn Town Hall rm 6
" Town Clerk Edward W Baker Town Hall rm 1
" Town Engineer Henry A Varney Town Hall rm 25
" Town Hall Michael F Fahey supt 329 Wash cor Prospect
" Treas-Collector Albert P Briggs Town Hall rm 2
" Water Dept Zephaniah R Forbes clk and registrar Town Hall rm 9 shop Pearl cor Emerald high service station Newton junct Grove Single Tree Hill reservoir off Boylston nr Norfolk rd
" Wire Dept Eugene N Davis supt Town Hall rm 7
Brookline Transportation & Express (Roy A Heittman) 27 Hurd rd
BROOKLINE TRUST CO Ernest B Dane Pres Albert J Meserve Gardner A Whitney Charles H Slattery V-Pres Paul N Jewett Treas Frederick W Files Asst Treas Delphin F Young Asst Treas 1341 Beacon Coolidge Corner Tel ASP 2607 1 Harvard Brookline Village and 1627 Beacon Washington Square Joseph P Jordan Branch Manager See page 2
Brookline Trust Co Bldg 1 Harvard
Brookline Village Electric Shop (Rufus R Moore) 16 Boylston
Brookline Welding Co (George K Armstrong Leon Linnell) 694 Brookline av
Brookline Womans Exchange Harriet S Fogg mgr novelties 216 Wash
Brookline Womens Club Mrs E Wilson Lincoln pres 1330 Beacon
Brooks Beatrice C res 1455 Beacon
Brooks Benjamin (Isabel A) lawyer h 1888 Beacon
Brooks Charles M (Mary) agt h 57 Winthrop rd
Brooks Charles M jr res 57 Winthrop rd
Brooks Charles R (Caroline C) gro B h 1455 Beacon
Brooks Harry (57 Babcock) died Mar 28 1927
Brooks Hospital Lottie E Corbett supt 227 Summit av
Brooks James I writer res 154 Harvard
Brooks James L pntr res 46 Linden pl
Brooks John L clk 930 Comlth av h at Rox
Brooks Marion M res 57 Winthrop rd
Broomfield Rose E Mrs sten 890 Comlth av h at Alls
Broomfield Samuel (Rena S) rubber h 15 Gibbs
Brossnan John F student res 45 Auburn
Brothers Della h 1491 Beacon
Brothers Hector L (Ethel) choremn h 137 Boylston

When in Doubt Consult a Green "O" Directory

Brothers Restaurant (George Ballos George Doikos) 21 Harvard
Broude Abraham (Pauline G) rugs B h 109 Winchester
Broudy Morris (Anna) glass h 77 Beals
Broughm Helen nurse B res 7 Netherlands rd
Broughton James carp res 14 Prospect
Broughton Lyman P res 34 Webster
Brouillet George A (Anna C) dentist 51 Summit av h do
Brouillette Edmund sales 1383 Beacon res 636 Wash
Broune George rstr 27 Wash h at B
Brouthers Allen E drftsmn res 5 Park
Brown A Cynthia res 208 Fuller
Brown Abram J (Alice A) (Beacon Hardware Co) 1654 Beacon h 64 University rd
Brown Addie M Mrs h 208 Fuller
Brown Agnes res 79 Naples rd
Brown Agnes maid 105 St Paul
Brown Albert L res 54 Cotswold rd
BROWN ALFRED STUDIO Photographer of Merit 1306 Beacon Coolidge Corner Tel Conn h 27 Stearns rd
Brown Alice W Mrs nurse res 50 Centre
Brown Arthur G (Frances G) sales h 40 Columbia
Brown Barney (Ada) ins B h 342 Harvard
Brown Beatrice V hrdrsr res 1822 Beacon
Brown Bert lab 10 Chapel h at B
Brown Bertram O (Adele) sales h 97 Mason ter
Brown C S h 20 Chapel
Brown Capen died Mar 5 1926
Brown Charles B (Jane E) acct h 1386 Beacon
Brown Charles F h 1898 Beacon
Brown Charles W (Agnes R) wool h 240 Middlesex rd
Brown Christine nurse 8 Cumberland av
Brown Clara wid Royal res 37 Winchester
Brown Daniel A (Lillian) real est h 215 Clark rd
Brown Daniel A jr real est res 215 Clark rd
Brown David R (Effie T) h 157 Mountfort
Brown Delia maid 64 Verndale
Brown Derby (Anna E) adv mgr B h 21 Warwick rd
Brown Donald C sales res 33 Elm
Brown Dorothea student res 40 Columbia
Brown Edmund H musician h 31 Weybridge rd
Brown Edward L elect h 8 Strathmore rd
Brown Edward W (Elizabeth) waiter h 8 Pearl
Brown Eliza J wid B Wesley h 38 Babcock
Brown Elizabeth nurse res 7 Netherlands rd
Brown Ella V Mrs hkpr 5 Beals
Brown Ellen L died Mar 26 1926
Brown Elva V ldgh 713 Wash h do
Brown Emma L Mrs h 164 Winthrop rd
Brown Ethel res 88 Druce
Brown Ethel bkpr res 5 Verndale
Brown Florence E cook 140 Dudley
Brown Francis I exporter res 123 Buckminster rd
Brown Gables apts 157 Winthrop rd
Brown Geneva H C S pract h 6 Claflin rd
Brown George h 1397 Beacon
Brown George H (Mabel L) lawyer h 123 Buckminster rd
Brown Gertrude mlnr res 342 Harvard
Brown Gertrude L sec h 3 Brewster ter
Brown Gilbert C (Alice B) ins h 28 Centre
Brown Gilbert P director 459 Wash h at Wash D C
Brown Grace E wid Henry W h 1045 Beacon
Brown Hannah T wid Henry H h 362 Tappan
Brown Harriet P Mrs res 9 Summit av
Brown Harry mtrmn res 1 Vogel ter
Brown Harry B (Rachael) (Beacon Hardware Co) 1654 Beacon h 37 Bartlett cres
Brown Herbert J (Margaret H) chauf h 816 Wash
Brown Homer T sales 1320 Beacon h at Waltham
Brown Howard W (Rachael N) lwyr B h 50 Griggs rd
Brown Huling C (Susan L) h 15 Garrison rd
Brown Ida wid Wm hkpr 88 Columbia
Brown Irene J student res 1822 Beacon
Brown J Everett (Kate V) (Young & Brown) 224 Wash h 6 Auburn cts
Brown J Goddard h 238 Tappan
Brown Jack h 102 Addington rd
Brown James fore 136 Westbourne ter h at Watertown
Brown James J (Winifred E) carp h 30 Sheafe
Brown James W elev opr res 60 Egmont
Brown Jane Mrs res 1397 Beacon
Brown Joseph A (Annie) valet h 9 High st pl
Brown Josephine L wid Joseph N h 1822 Beacon
Brown Laura B maid 30 Powell
Brown Lewis E h 21 Egmont
Brown Lillian M sec 14 Walter av h at Camb
Brown Marguerite tchr 617 Boylston
Brown Marion E wid Capen h 14 Linden
Brown Marion P wid Horatio J res 142 St Paul
Brown Mary waitress 170 Hyslop rd
Brown Mary A wid Charles A h 95 Babcock
Brown Mary F wid Alexander h 4 Stedman
Brown Mary V A h 58 Monmouth
Brown Matilda M wid Wm res 97 Winthrop rd
Brown Maude H wid Frederick W h 145 Freeman
Brown Mildred maid 50 Griggs rd
Brown Myrtle lndywkr res 20 Flora
Brown Nellie maid 33 Hillside rd
Brown Nellie B wid Leland H hkpr 12 York ter
Brown O R auto mech 846 Comlth av
Brown Otis Mrs h 1454 Beacon
Brown Philip (Sarah B) mgr h 27 Stearns rd
Brown Ralph J rem to Camb
Brown Raphael uphol 5 Wash h at Dor
Brown Richard H res 145 Freeman
Brown Robert h 74 Babcock
Brown Robert sales res 158 Harvard
Brown Sadie M Mrs maid 59 Auburn
Brown Samuel F (Elizabeth B) mens furngs B h 42 Vernon
Brown Sarah cook 1514 Beacon
Brown Sarah D wid Robert B res 65 Griggs rd
Brown Shirley R (Mary G) fore 649 Wash h 42 Stanton rd
Brown Shirley R jr mach res 42 Stanton rd
Brown Sibyl mlnr res 342 Harvard
Brown Susan A h 1100 Beacon
Brown Thomas sales res 97 Fuller
Brown Thomas G (Lily) h 43 Circuit rd
Brown Walter A (Elizabeth B) res 1731 Beacon
Brown Walter E (Annie I) mining eng h 170 Coolidge
Brown Wm clk h 79 Naples rd
Brown Wm (Sarah K) janitor h 21 School
Brown Wm sales res 158 Harvard
Brown Wm A (Elizabeth L) druggist B h 12 Park
Brown Wm C (Catherine) dept mgr h 16 High
Brown Wm H (Anna) h 1180 Beacon
Brown Wm J chauf res 14 Bowker
Brown Winfield M ins B h 23 Warwick rd
Brown Winnifred E res 40 Harrison
Browne Catherine W wid Percy h 144 Middlesex rd
Browne Emma U Mrs bkpr 10 Waldo h at Newton
Browne George F (Lola) h 52 Beaconsfield rd
Browne Kingsbury (Sophie A) wool B h 140 Dudley
Browne Laura E wid John E clk h 90 Highland rd
Browne Maria L wid Harry M h 106 Marion
Browne Parker R (Agnes) autos B h 1788 Beacon

PUBLISHERS' ACCOUNTS SOLICITED
THE COURT COLLECTION AGENCY
COLLECTIONS MADE EVERYWHERE
Rear 31 Cambridge St. Tel. Hay 1668 (Old Number Rear 149 Court St.) Boston, Mass.

Brownell Everett mgr res 85 Winchester
Brownell Irving L chauf res 17 E Milton rd
Brownell Marion L clk res 175 Rawson rd
Brownell Martha S wid James h 17 E Milton rd
Brownell Richard J (Agnes M) firemn h 156 Boylston
Brownell Samuel F (Florence M) clk res 36 Davis av
Brownell Wm F clk res 17 E Milton rd
Brownie Hosiery Shoppe Inc Esther G Johnson mgr 1372a Beacon
Browning E G h 1679 Beacon
Browning Edward T (Jessie A) chiropodist 175 Wash h do
Brownlow Joseph J supt h 41 Manchester rd
Brownrigg Wm A (Mabel O) sales h 86 Summit av
Bruce Alice h 6 Thayer
Bruce Earl H (Romaine) buyer h 205 Clark rd
Bruce George A res 35 Allerton
Bruce George H (Mary E) lawyer B h 1397 Beacon
Bruce James L (Sarah A) lawyer B h 160 Clark rd
Bruce Sarah A Mrs C S pract h 160 Clark rd
Bruff Albert C (Mary C) v-p h 181 Winthrop rd
Bruni Gino L (Marguerite) pub B h 396 Harvard
Bruno Angelo res 101 Coolidge
Bruno Joseph (Emma) contr h 101 Coolidge
Bruno Michael barber 157 Wash h at Rox
Brush Charles N (Adelaide W) cotton B h 123 Longwood av
Brush Edward C h 9 Hawes
Brush Edwin M ins B h 9 Hawes
Brush Horace D (Elise) cotton h 67 Winthrop rd
Brusstar Benjamin F (Renee) mgr h 23 Warwick rd
Brust Frank J (Violet R) rem to J P
Brutcher Eleanor M priv sec res 14 Doran rd
Brutcher James G (Helena E) firemn ladder 2 h 14 Doran rd
Brutcher Margaret E student res 14 Doran rd
Brutcher Thomas J (Mary) clk h 1345a Beacon
Bruyere Holmes E (Matilda G) h 27 Claflin rd
Bryan Clarence J porter 890 Comlth av res at B
Bryan Edna res 217 Harvard
Bryan Edward R (Carrie E) real est h 217 Harvard
Bryan Henry B jr (Hilda S) treas h 1859 Beacon
Bryant Alice maid 80 Monmouth
Bryant Alieda M wid Henry h 37 Devon rd
Bryant Benjamin h 11 Berkeley ct
Bryant Catherine student res 316 St Paul
Bryant Charles B h 48 Babcock
Bryant Charles H (Flora B) tool mkr res 86 Greenough
Bryant Elizabeth Mrs res 4 Dwight
Bryant Elizabeth M clk res 26 Linden
Bryant Flora E wid Wm W h 94 Tappan
Bryant Frank W (Bessie L) h 1788 Beacon
Bryant Frederick F h 22 Addington rd
Bryant Henry F civ eng 334 Wash h 61 Clark rd
Bryant Jennie S Mrs (61 Clark rd) died Dec 30 1926
Bryant John A (Gertrude C) prov B h 1904 Beacon
Bryant L Gertrude maid 60 Windsor rd
Bryant Mabel Mrs bkpr res 149 Naples rd
Bryant Madeline res 1788 Beacon
Bryant Marion maid 262 Kent
Bryant Nathaniel F (Mary H) banker B h 316 St Paul
Bryant Theodore clk 1331a Beacon res 397 Harvard
Bryant Vondella L tchr res 1795 Beacon
Bryant Wm A (Etta M) civ eng res 61 Clark rd
Bryant Wm W died Mar 16 1927
Bryar Frank O (Hollyhock Food Shop) 1650a Beacon h at Br
Bryden Henry (Mary) sexton Second Unit ch 56 Sewall av h at Br
Bryden Ralph S (Eunice H) ins B h 142 Middlesex rd
Bryden see Briden
Buchanan Charlotte wid Wm h 9 Claflin rd
Buchanan Florence A res 9 Claflin rd
Buchanan Joseph J sales 940 Comlth av h at Rox
Buchanan Samuel (Sarah) mach h 301 Wash
Buck Carl H bkpr 930 Comlth av res 16 Winslow rd
Buck Charles E h 11 Hamilton rd
Buck Vincent R bldr 1359 Beacon res do
Buckholder Harry J (Viola F) mgr h 42a St Paul
Buckland George W fore 15 St Mary's h at Som
Buckley Annie J wid Joseph L h 219 Winchester
Buckley Arthur L opr res 13 Linden
Buckley Catherine M res 8 Harvard sq
Buckley Cornelius P (Marie C) police h 211 Reservoir rd
Buckley Daniel F car clnr 292 Cypress h at Camb
Buckley Daniel J (Catherine V) lab h 14 Harvard pl
Buckley Daniel P chauf 1343 Beacon res at Br
Buckley David (Julia) blksmith 40 Kendall h 110 Davis av
Buckley Dennis F driver res 64 Cameron
Buckley Ellen maid 44 Harrison
Buckley Frank A (Lola A) v-p h 47 Kilsyth rd
Buckley George chauf 162 Warren
Buckley Gertrude M sten res 15 Cumberland av
Buckley Helen hlpr res 46 Pearl
Buckley John driver 10 Harvard sq res 10 Smyth
Buckley John C mgr res 1 Harvard ct
Buckley John J (Irene) h 1902 Beacon
Buckley John J carrier 331 Harvard h at J P
Buckley Joseph C sales res 49 Kent
Buckley Joseph J asst mgr 40 Wash h at Camb
Buckley Katharine C designer h 15 Cumberland av
Buckley Katherine C wid Jeremiah J res 15 Cumberland av
Buckley Margaret clk 1341 Beacon res at Camb
Buckley Marie E bkpr 204 Wash res 110 Davis av
Buckley Mary C opr res 8 Harvard sq
Buckley Mary E wid Jeremiah h 44 Walter av
Buckley Morris chauf 1346 Beacon res 35 Leverett
Buckley Patrick (Eleanor) hostler h 64 Cameron
Buckley Patrick J dentist 1318 Beacon h at Br
Buckley Sarah wid Edward drsmkr h 13 Linden
Buckley Timothy car clnr 292 Cypress h at Arl
Buckley Wm P chauf res 64 Cameron
Bucklin Fannie J wid Charles W res 1731 Beacon
Bucklin R Eugene mgr 146 Harvard h at W Newton
Bucklin Walter S (Helen C) pres B h 469 Walnut
Buckman Dorset sales res 14 Marion ter
Buckner Helen F res 48 Manchaster rd
Buckner Olive D Mrs res 17 Manchester rd
Bucks George waiter 10 Chapel h at Rox
Buctner Frederick F (Iola) h 1397 Beacon
Buerger Martin J tchr res 347 St Paul
BUERKEL JOSEPHINE A MRS Henry-Buerkel Inc 1376a Beacon h at Roslindale
Bufford Estelle L wid Frank G died Nov 14 1926
Bufford John H (Madeline) phys 219 Harvard h do
Buffum Elizabeth G Mrs social wkr res 1055 Beacon
Buffum Eustis (Estelle) auditor h 337 St Paul
Bugbee Frances res 195 St Paul
Bugbee John B lumber Chasn h 195 St Paul
Bulfinch Elizabeth D Mrs died May 8 1927
Bulfinch George G phys 526 Harvard h do
Bulfinch George G jr asst treas B res 526 Harvard
Bulfinch Ray W res 526 Harvard
Bull Leontine C Mrs res 21 Winchester
Bullard Gardner G sales res 1004 Beacon

PUBLISHERS' ACCOUNTS SOLICITED
THE COURT COLLECTION AGENCY
COLLECTIONS MADE EVERYWHERE
Rear 31 Cambridge St. Tel. Hay 1668 (Old Number Rear 149 Court St.) Boston, Mass.

Bullard Harriet A bdgh 61 Sewall av
Bullard Lewis housemn 10 Chapel h at B
Bullock Grace F h 234 Walnut
Bulman Thomas stmftr 10 Chapel h at Alls
Bumpus Walter (Margaret) h 9 Linden
Bumstead Annie wid Horace h 91 St Paul
Bumstead Arthur Mrs res 91 St Paul
Bunce Henry L (Helen H) eng h 115 Freemont
Bundy Dorothea bkpr 136 Westbourne ter res at Newton
Bunker Charles M (Helen) sales h 38 Winchester
Bunker Lena mlnr 1435 Beacon res at Som
Bunker Nathan T died Mar 30 1926
Bunker Theresa O wid Nathan T h 1029 Beacon
Bunn Archibald (Grace) sales h 23 Searle av
BUNNELL GEORGE W (Thelma B) (Corey Hill Garage) 56 Winchester and 33 Atherton rd Tels ASP 4321 REG 5179 h at Newton Center
Bunshaft Benjamin (Frances E) h 114 Naples rd
Buntin Elizabeth M wid J Parker died Mar 18 1926
Bunting Wm (Georgina C) fore h 35 Linden
Bunting Winnifred W student res 35 Linden
Burbank Anna C wid Irving N clk Town Hall rm 2 res 199 Aspinwall av
Burbank Edith sec h 208 Winthrop rd
Burbank Emily wid Edgar F res 8 Park drive
Burbank George A (Annie M) sales h 185 Winchester
Burbank Harry O (Mary A) auto mech h 102 Cypress
Burbank Roger M clk h 36 High
Burbank Wm auto rpr 940 Comlth av h at Malden
Burbeck Elizabeth G h 1100 Beacon
Burbeck Francis A died Jan 2 1927
Burchard Caroline C student res 1592 Beacon
Burchard Eleonor S res 1592 Beacon
Burchard John E 2d (Marjorie) tchr h 82 Browne
Burchard Roswell B (Edith) h 1592 Beacon
Burchard Roswell B jr sales eng res 1592 Beacon
Burchard Stewart (Corinne R) wool h 169 Fisher av
Burchard Thomas H student res 169 Fisher av
Burckhart John A pres-treas 145 Wash h at B
Burden Ernest D phys 1684 Beacon h do
Burdett Wm F (Celia M) cashr h 4 Greenway ct
Burdick Norman student res 23 Babcock
Burditt Emma G bkpr res 9 Corey rd
Burge Howard W (Ruth A) comptroller B h 123 Freeman
Burgen Daniel student res 1347 Beacon
Burgen H & Co (Hyman Burgen Israel Wisotsky) tlrg 18 Pleasant
Burgen Hyman (Dora) (H Burger & Co) 18 Pleasant h 11 Green
Burgess Annie S wid Arthur S h 129 University rd
Burgess Caroline H res 93 Perry
Burgess Charles sales 2 Boylston h at Br
Burgess Charlotte bkpr 1319 Beacon h at Dor
Burgess Clifford W (Theresa B) police h 19 Roberts
Burgess Edith h 48 Gorham av
Burgess George h 20 Chapel
Burgess George H died Feb 16 1927
Burgess Helen M res 10 Mayflower ct
Burgess Helen M bdgh h 338 Tappan
Burgess Herbert (Jane) sales res 52 Rawson rd
Burgess John sales 136 Westbourne ter h at Br
Burgess John H (Salina E) mach h 19 Roberts
Burgess Mabel M tel opr h 42 Cameron
Burgess Mary Mrs broker res 575 Wash
Burgess Montague S student res 129 University rd
Burgess Rosa bkpr 469 Walnut
Burgess Sarah W Mrs died June 13 1926
Burgess Stanley P (Stella M) chauf h 42 Cameron
Burgett Ella M wid Henry res 61 Park
Burgin Louis H (Sophie) carp 50 Jamaica rd h do
Burke Agnes dom 53 Crowninshield rd
Burke Agnes maid 340 Tappan
Burke Agnes waitress 26 Francis
Burke Agnes T tel observer res 32 Oakland rd
Burke Albert housemn 10 Chapel res 114 Chestnut
Burke Arthur W (Louise A) ins h 1038 Beacon
Burke Bridget wid Timothy res 806 Heath
Burke Bridget C maid 162 Warren
Burke Carroll E (Rose A) tel rpr 23 Marion h 12 Toxteth
Burke Catherine F tel opr 23 Marion res at Br
Burke Edmund B student res 16 White pl
Burke Edmund J (Gertrude S) railroad signals B h 26 Dunster rd
Burke Ellie F maid 25 Salisbury rd
Burke George F blksmith 40 Kendall res 32 Oakland rd
Burke Hannah maid 61 Heath
Burke Hanorah res 783 Boylston
Burke Helen sales res 23 Stetson
Burke Helen waitress 26 Francis
Burke Helen E clk res 16 White pl
Burke Henry J (Beacon Fish Market) 1613 Beacon res 38 Linden
Burke Henry J service fore 846 Comlth av h at Watertown
Burke Isabel cook 34 Spooner rd
Burke J Theodore sales 900 Comlth av h at J P
Burke James A sales 940 Comlth av h at B
Burke John prntr 87 Wash h at Chasn
Burke John A chauf res 16 White pl
Burke John E (Julia M) gardener h 116 Chestnut
Burke John F (Mary) sales h 208 Winthrop rd
Burke John F carp res 38 Linden
Burke John H died Jan 8 1927
Burke John L (Agnes B) ins Rox res 12 Toxteth
Burke Joseph auto sales res 85 Winchester
Burke Joseph P (Alice W) express 806 Heath h do
Burke Katherine P clk res 93 Walnut
Burke Margaret cook 4 Alwington rd
Burke Margaret maid 1762 Beacon
Burke Margaret A res 471 Wash
Burke Marion sales res 9 Alton pl
Burke Martin J (Beatrice A) gardener h 17 Henry
Burke Mary maid 28 Alton pl
Burke Mary A res 38 Linden
Burke Mary F clk res 93 Walnut
Burke Mary H drsmkr res 806 Heath
Burke Mary W. clk res 16 White pl
Burke Paul clk 1633 Beacon res at Br
Burke Paul E pres 70 Pearl h at N Scituate
Burke Penelope M maid 30 Evans rd
Burke Rose A Mrs bkpr 55 White pl h 12 Toxteth
Burke Sebina wid Michael h 38 Linden
Burke Stephen E (Nora M) asst supt of streets Town Hall rm 5 h 43 Oakland rd
Burke Thomas fore 846 Comlth av h at Newton Highlands
Burke Thomas J (Josephine) capt Eng 4 h 93 Walnut
Burke Timothy J (Mary A) auto serv sta B and Water Board Town Hall rm 9 h 262 Walnut
Burke Thomas J jr student res 93 Walnut
Burke Walter M chauf res 38 Linden
Burke Wm H (Sarah A) ladder 2 h 16 White pl
Burke Wm H jr (Catherine V) ins h 68 Boylston
Burke Wm J (Ann) bldr h 342 Clyde
Burkett Florence H h 81 Ivy
Burkhardt Corinne wid Edwin h 54 Dwight
Burkhardt Edward A sales res 54 Dwight
Burklark Battery Co (Mrs Marjorie S Clark) auto accessories 11 Wash
Burleigh Clarence E (Ethel S) h 37 Kenwood

DIRECTORIES THAT DIRECT—GREEN "O"

Bulleigh John R (Pauline C) real est h 52 Salisbury rd
Burley Harry B (Louise) wire B h 586 Newton
Burley Joseph student res 586 Newton
Burlingham Mildred act res 1553 Beacon
Burman Ebba maid 452 Chestnut Hill av
Burmon Albert N wool res 277 St Paul
Burmon Alexis W (Etta I) wool B h 277 St Paul
Burmon Pearl student res 277 St Paul
Burnell Abbie S wid Alfred res 74 Davis av
Burnell Alice L Mrs matron 62 Cypress h do
Burnes Charles D (Dora) picture frames h 46 Naples rd
Burnes Harry A real est res 46 Naples rd
Burnett Anna clk res 17 Littell rd
Burnett Caroline Mrs res 17 Littell rd
Burnett Chester (Secreta) chauf h 7 Chatham
Burnett Eliza J res 39 Auburn
Burnett Harry (Henrietta T) mgr h 9 Alton pl
Burnett Ignatius J gro 213 Boylston h at Rox
Burnett Margaret maid 89 Hyslop rd
Burnett Mary Mrs res 68 Marshal
Burnett Rachel G wid Wm nurse res 315 Newton
Burnham A Stanton (Pauline S) acct h 40 Claflin rd
Burnham Annie G tchr B H S h 33 Longwood av
Burnham Catherine D wid Arthur h 202 Rawson rd
Burnham E Blanche hkpr 194 St Paul
Burnham Frederick C (Etta) ins B h 1087 Beacon
Burnham Helena res 202 Rawson rd
BURNHAM HENRY A (Marian G) Real Estate and Insurance 1298 Beacon Tel ASP 5100 h 177 Babcock See Real Estate Dept
Burnham Henry C (Abiah) shoe mfr h 312 Tappan
Burnham Louis H sales res 115 Walnut
Burnham Margaret W tchr res 202 Rawson rd
Burnham Mary T wid Lewis h 1915 Beacon
Burnham Rayworth sales mgr 846 Comlth av h at Milton
Burnham Wm A jr (Alice) v-p B h 19 Colchester
Burniston Robert (Margaret McL) eng h 193 Cypress
Burns Agnes D clk res 58 Jamaica rd
Burns Alice companion res 105 Harvard
Burns Anna maid 75 Fisher av
Burns Barbara M Mrs maid 34 Griggs rd
Burns Bridget L res 621 Chestnut Hill av
Burns Charles R (Mabel) bldr 21 Doran rd h do
Burns Edith M wid Robert res 232 Aspinwall av
Burns Ethel C tel opr res 21 Pearl
Burns Everett student res 107 Browne
Burns Francis N (Margaret) chauf h 629 Hammond
Burns Frank E chauf res 21 Pearl
Burns Frank G acct res 58 Jamaica rd
Burns Harry E blksmith 29 Pearl res 21 do
Burns Hazel clk res 107 Browne
Burns Ida M maid 240 Winchester
Burns Irene sten 940 Comlth av res at Alls
Burns James M (Katharine J) firemn h 618 Brookline av
Burns Jessie L tchr res 11 Wellman
Burns John jr (Ellena L P) pres B h 289 Clinton rd
Burns John C clk 95 Harvard res at Alls
Burns John F blksmith 29 Pearl res 21 do
Burns John F fore st dept res 100 Davis av
Burns John J (Martha) cond h 23 Netherlands rd
Burns John W h 621 Chestnut Hill av
Burns Joseph car shifter 292 Cypress h at Rox
Burns Joseph clk 432 Harvard res at Br
Burns Joseph hlpr 66 Wash h at Br
Burns Joseph (May A) sales h 125 Kent
Burns Joseph S supt 325 Harvard h at Belmont
Burns Lawrence F (Jane L) elect h 12 Davis ct
Burns Leo res 674 Wash
Burns Leo W clk res 58 Jamaica rd
Burns Lillian nurse 164 Mason ter h do
Burns M Gertrude sec res 58 Jamaica rd
Burns Margaret cook 36 Francis
Burns Margaret wid Patrick F h 58 Jamaica rd
Burns Mary maid 505 Chestnut Hill av
Burns Mary A died Sept 11 1926
Burns Michael lab 10 Chapel h at Camb
Burns Nora C maid res 112 High
Burns Patrick J (Hannah) blksmith 29 Pearl h 21 do
Burns Patrick R (Mary) blksmith 29 Pearl h 38 White pl
Burns Paul B chauf res 34 Sheafe
Burns Peter E student res 1378 Beacon
Burns Ralph A clk 23 Harvard h at B
Burns Robert J blksmith 29 Pearl res 21 do
Burns Thomas shoer 122 Cypress h at Quincy
Burns Thomas E (Margaret M) druggist 127 Wash h 92 Davis av
Burns Thomas F (Mary C) rstr res 24 Pearl
Burns Thomas P (Lucy) chauf h 63 Beals
Burns Walter E (Louise) dentist h 107 Browne
Burns Walter G (Amy M) contr B h 10 Greenway ct
Burns Wm H (Barbara M) butler 34 Griggs rd res do
Burns Wm P res 1378 Beacon
Burns Wm P gardener res 21 Pearl
Burns Wm T (Ellen A) reporter h 1378 Beacon
Burpee Glenn sales res 21 John
Burquist Walter housemn 514 Warren res do
Burr Chester T (Adele) teller B h 45 St Paul
Burr Clarence S (Minnie N) (Beacon Tailoring Co) 1381 Beacon h 1400 do
Burr Edith L bkpr 34 Walnut h at Br
Burr Emily S wid Arthur E librarian h 106 Browne
Burr John E rprmn 39 Aspinwall av h at Arl
Burr Percy A ins h 165 Thorndike
Burrage Champlin (Florence D) h 5 Park vale
Burrage Edith h 21 Griggs ter
Burrage Elizabeth librarian res 70 Circuit rd
Burrage George D (Ursula D) lwyr B h 70 Circuit rd
Burrage Irene Mrs h 126 Babcock
Burrage Louise res 1195 Beacon
Burrage Mary U social wkr res 70 Circuit rd
Burrage Sally sec res 182 Walnut
Burrage Walter L (Sally S) h 182 Walnut
Burrage Walter S phys res 182 Walnut
Burrell Addie S (15 Centre) died Nov 13 1926
Burrell W Alden sales mgr 842 Comlth ave h at Milton
Burrier James res 18 Euston
Burrier Walter P (Ida M) phys 18 Euston h do
Burrill Lettie S wid Albana hkpr 18 University rd
Burrill Norman D elect 16 Boylston res at Dor
Burrison Stanley (Helen) sales res 38 St Paul
Burrison Tillie Mrs h 38 St Paul
Burroughs Adolphus M (Gertrude) lwyr B h 104 Babcock
Burrows Gertrude E res 14 Browne
Burrows Irving H (Beth G) real est h 439 Wash
Burrows Louis (Bessie) bldr h 14 Browne
Burrows Sarah F wid Arthur res 34 Stanton rd
Burrows T Albert clk 1319 Beacon res 123 Walnut
Burrows Thomas H (Emmelina) janitor h 123 Walnut
Burrows Viola M Mrs clk 235 Wash res 13 Elm
Burston Bernard B (Josephine) dentist res 22 Euston
Burt Edward M sales res 28 Centre
Burt Emma W res 28 Centre
Burt F Allen (Leila S) insp h 105 Stedman
Burt Lincoln I h 28 Centre
Burt Robert V clk res 28 Centre
Burtchaell Peter E (Grace B S) h 30 Stetson

GREEN "O" DIRECTORIES GIVE SERVICE

Burton Foster W (Gladys E) carp h 37 Linden pl
Burton Henry L (Agnes) chauf h 83 Harvard
Burton Hiram M (Elizabeth M) lwyr B h 29 Longwood av
Burton Isaac carp res 69 School
Burton L May res 166 Walnut
Burton Mabel maid 87 Perry
Burton R P h 20 Chapel
Burton Walter W (Florence) carp h 37 Linden pl
Burton Wm H (Annie Q) pres B h 36 Gorham av
Bush Bertha M h 208 Winthrop rd
Bush Byron S (Irene M) clo B h 73 Mason ter
Bush Dorothy res 1063 Beacon
Bush Francis J (Emily H) ins h 324 Tappan
Bush Henrietta D student res 73 Mason ter
Bush Mary D res 324 Tappan
Bushnell Alice sales res 11 Alton pl
Bushnell Frederick N (Ida R) mech eng B h 1080 Beacon
Bushnell Margaret res 265 St Paul
Bushnell Mary res 11 Alton pl
Bushnell Mary maid 45 Cottage
Bushnell Richard S student res 265 St Paul
Butler Alfred M S (Emma) woolens B h 134 Middlesex rd
Butler Anna F h 10 Davis av
Butler Charles F (Stella M) cond h 42 Stanton rd
Butler Edwin A pntr res 179 Harvard
Butler Elsie nurse 68 Allerton
Butler Frank A (Alice M) sales h 26 Park drive
Butler Frank E (Helen) artist B h 145 Longwood av
Butler Frank G (Tilly) jeweler B h 28 Manchester rd
Butler Frank P (Della E) auto rpr 40 Kendall h 3 Wellington ter
Butler George acct res 155 Coolidge
Butler John pntr res 179 Harvard
Butler Joseph A (Olivia M) banker B h 12 Dean rd
Butler Kathleen A maid 76 Verndale
Butler Leonard W (Emily) mgr h 156 Amory
Butler Leonard W student res 28 Manchester rd
Butler Margaret cook 45 Cottage
Butler Margaret cook 67 St Paul
Butler Mary A wid Michael h 63 Pearl
Butler Mary E wid Orville W h 16 Windsor rd
Butler Sarah R h 9 Vernon
Butler Sophie E tchr Heath sch r 134 Middlesex rd
Butler Susan J h 9 Vernon
Butler Theresa S maid 12 Maple
Butler Walter F res 23 Osborne rd
Butler Wm E Mrs res 21 Warwick rd
Butman George A (Charlotte) mgr h 53 Windsor rd
Butman Katheryn res 53 Windsor rd
Butsky Herman barber 1368 Beacon h at Som
Butterfield Alden A cigars h 24 Summit av
Butterfield Elizabeth A wid Jesse M res 24 Summit av
Butterfield Thomas (Mary A) lab h 6 Juniper
Butterfield Thomas trainmn res 149 Wash
Butters Henry hostler 316 Wash h at Dor
Buttrick Emma S (272 Walnut) died Nov 2 1926
Buttrick Stedman Mrs res 1070 Beacon
Buxbaum Alice mgr res 180 St Paul
Buxbaum Isidore (S Buxbaum Co) h at W Newton
Buxbaum Jacob (Alice) pres B h 180 St Paul
Buxbaum Maurice (S Buxbaum Co) h 41 Strathmore rd
Buxbaum S Co (Isidore and Maurice Buxbaum) prov 284 Harvard
Buxton Clifford D clk res 30 Upland rd
Buxton Eben D (Florence M) mtrmn h 30 Upland rd
Buxton Erville L acct res 30 Upland rd
Byram Emma C wid Joseph R res 1045 Beacon
Byram George mgr res 1053 Beacon
Byram Wm E mfr B res 1045 Beacon
Byrd Elizabeth maid 344 Tappan
Byrne Annie nurse 300 South
Byrne Bertha A maid 43 Circuit rd
Byrne Katherine M matron 23 Marion h at Dor
Byrne Matilda nurse 166 Lancaster ter
Byrne Nora dom 70 Upland rd
Byrne Sylvester meat ctr 10 Harvard sq res at B
Byron Catherine maid 153 Dean rd
C & C Auto Renovating Co (Aubrey H and John B Curtis) auto rprs 161 Harvard
Cabot Anne M res 275 Heath
Cabot Charles C lwyr B res 275 Heath
Cabot Guy C (107 Griggs rd) died Mar 9 1927
Cabot Henry B (Anna M) lwyr B h 275 Heath
Cabot Henry B jr res 275 Heath
Cabot J Elliot School Lucie A Metcalf prin 34 Marion
Cabot Margaret clnr h 648 Brookline av
Cabot Norman W (Phyllis) real est B h 232 High
Cabot Powell M res 275 Heath
Cabot Sewall (Julia S) com eng h 100 Tappan
Cabot Susan res 275 Heath
Cacioppo Salvatore shoe rpr 112 Wash h at E B
Caddell Anastasia M hkpr 37 Garrison rd
Caddell Maude waitress 55 Leicester
Cadigan Anna h 18 Naples rd
Cadman John L mgr 720 Wash h at B
Cadogan Benjamin janitor 316 St Paul h at Rox
Cadwallader Frank D (Ellen R) sales h 24 Dean rd
Cady Ansel sales res 347 St Paul
Cady Donald sales res 347 St Paul
Cady Mary L wid Walter C h 347 St Paul
Cady Mary R res 55 Eliot
Cafferty Anna V maid 145 Middlesex rd
Cafferty Bessie T maid 213 Gardner rd
Caffery Mary tel opr 68 Allerton res at B
Cahill Catherine maid 53 Linden
Cahill Charles chauf res 33 Villa la
CAHILL E A & CO (Edward A Cahill) Contractors and Builders Mfrs and Erectors of Office Partitions 116 Cypress Tel ASP 8336 See Contractors Dept
CAHILL EDWARD A (Mabel L) (E A Cahill & Co) 116 Cypress h 25 Brington rd
Cahill Francis chauf res 33 Villa la
Cahill James clk res 282 Wash
Cahill John A real est 110 Chestnut res 26 Brington rd
Cahill Joseph fore h 26 Brington rd
Cahill Katherine maid 27 James
Cahill Katherine C int dec res 71 St Mary's
Cahill M Theresa bkpr 207 Wash res 26 Brington rd
Cahill Margaret A clk 325 Harvard res at Rox
Cahill Mary maid 295 Kent
Cahill Mary wid John h 33 Villa la
Cahill Sarah Mrs h 71 St Mary's
Cahill Wm A (Mary E) autos B h 137 Fuller
Cahill Wm F sales 760 Comlth av h at Chasn
Cahillane Margaret M maid 523 Wash
Cahir Charles S (Linda M) hay B h 264 Aspinwall av
Cahir Jeremiah F (Mary E) chauf h 47 Walter av
Cain Charles T (Dora) chauf h 42 Stanton rd
Cain Elizabeth res 11 Park
Cain Leslie M (Marion L) sales h 11 Park
Cain Lincoln S student res 11 Park
Caines Edward B student res 58 Perry
Caines Florence Mrs h 58 Perry
Caines Richard G sales res 58 Perry
Cairns Ambrose L dentist 1378 Beacon h at Malden
Cairns Edward T (Elizabeth) mgr h 1110 Beacon
Cairnes George W (Inez) lieut commander U S C G h 179 Rawson rd
Cairns Laura D wid Alexander D h 1865 Beacon

RAYMOND SASH & DOOR CO.
699 MT. AUBURN ST. CAMBRIDGE, MASS.

Cairns Rose M res 1865 Beacon
Calanan Fannie h 208 Winthrop rd
Calder Dora G h 17 Westbourne ter
Calderwood John (Ella M) adv B h 9 Park vale
Calderwood John D student res 9 Park vale
Caldwell Charles E sales 1355 Beacon h at Medford
Calhoun Emma Mrs res 39 Auburn
Calhoun see Colhoun
Calkin Charlotte M wid Frith D h 85 Winchester
Callaghan Jerome J sten res 66 Chestnut
Callaghan Mary wid Jeremiah h 66 Chestnut
Callahan Albert J (Alice) pntr h 102a Naples rd
Callahan Annie h 223 Fuller
Callahan Dennis died Feb 16 1927
Callahan Edward J (Grace E) mach h 33 Aspinwall av
Callahan Eleanor G student res 220 Buckminster rd
Callahan Ella H wid Joseph A h 100 Coolidge
Callahan Etta Mrs maid 3 Addington rd
Callahan Frances res 185 Rawson rd
Callahan Frank T clk 292 Cypress h at Camb
Callahan Helen A h 20 Flora
Callahan Joseph A died Mar 24 1927
Callahan Catherine F tchr h 185 Rawson rd
Callahan Margaret E res 16 Prince
Callahan Margaret G student res 220 Buckminster rd
Callahan Philip J res 439 Wash
Callahan Susan P Mrs h 220 Buckminster rd
Callahan Wm J (Mary) pres 23 Harvard
Callahan see O'Callaghan
Callan James J (Norah) fore h 197 Heath
Callender Caroline C h 1253 Beacon
Calley Joseph W (Lucille H) sales h 26 Summit av
Calnan Michael hostler 66 Wash h at Rox
Calt Mary maid 350 Tappan
Calter Thomas J (Katherine M) janitor h 29 School
Cambridge Mary maid 420 Warren
Came Donald M lwyr res 11 Williams
Came Francis L (Marion E) leather B h 1477 Beacon
Came J Arthur (Grace P) billiard tables h 1589 Beacon
Came Samuel M clk res 11 Williams
Came Walter L (Gertrude P) lwyr B h 11 Williams
Cameron Anna H instr 70 Tappan res 98 Cypress
Cameron Annie cook 6 Norfolk
Cameron Annie M maid 104 University rd
Cameron Bessie H hkpr 133 Rawson rd
Cameron Catherine M nurse res 58 Waverly
Cameron Charles P (Mary) director h 98 Cypress
Cameron Frank gardener 45 Cottage
Cameron Irene cook 21 Francis
Cameron Irene Mrs press opr res 9 Webster pl
Cameron Mary maid 67 St Paul
Cameron Mary waitress 89 Hyslop rd
Cameron Wm chauf res 65 Aspinwall av
Camick Maude cashr res 10 Davis av
Cammack Albert L (Mabel H) carp h 25 Aspinwall av
Cammack Thomas H res 25 Aspinwall av
Campbell Catherine asst 1352 Beacon res 121 Browne
Campbell Catherine A tel opr res 17 Brook
Campbell Charles G (Fannie L) pntr B h 179 Harvard
Campbell Charles G jr student res 179 Harvard
Campbell Charles H (Flora B) mfr h 1797 Beacon
Campbell Colin M asst treas 20 Wash h at Som
Campbell David R (Margaret G) carp h 82 Walnut
Campbell Elizabeth F maid 116 Columbia
Campbell Ellen cook 61 Westbourne ter
Campbell Francis lab h 628 Brookline av
Campbell Fred sales 1383 Beacon h at Waverly
Campbell George S carrier 331 Harvard h at B
Campbell Homer W (Josephine M) police h 34 Pearl
Campbell James (Catherine) h 17 Brook
Campbell Jean maid 62 Circuit rd
Campbell Jesse I sales 5 Harvard h at Ros
Campbell John furn finisher 1387 Beacon h at Camb
Campbell John M (Alexena) fore 20 Wash h 18 Homer
Campbell Katherine S clk 784 Comlth a h at Dor
Campbell Laura maid 172 Dean rd
Campbell Lexine maid 107 Dean rd
Campbell Mabel nurse res 50 Centre
Campbell Marcella Mrs h 30 Juniper
Campbell Margaret nurse 300 South res do
Campbell Margaret M maid 96 Middlesex rd
Campbell Martin A credit mgr 842 Comlth av h at Belmont
Campbell Mary cook 96 Middlesex rd
Campbell Mary drsmkr res 21 Harvard av
Campbell Mary maid 12 Beverley rd
Campbell Mary maid 162 Tappan
Campbell Mary A res 30 Juniper
Campbell Mary A maid 30 Kilsyth rd
CAMPBELL MARY A Osteopath 1318 Beacon Tel ASP 4020 and 25 Avon Cambridge Tel UNI 0901-W
Campbell Robert driver 66 Wash res 30 Juniper
Campbell Sackville A (Mary) fore 64 Avon h 546 Heath
Campbell Sadie maid 292 Clinton rd
Campbell Sadie M waitress 44 Circuit rd
Campbell Stephen P lab res 17 Brook
Campbell Thomas F lab res 17 Brook
Campbell W Lee treas 999 Beacon h at B
Campbell Walter (Mary E) insp h 3 Kendall pl
Campbell Wm E (Mildred A) acct h 277 Walnut
Campbell Wm H (Sarah A) carp h 17 High
Campbell Wm N (Mildred) wool B h 71 Leicester
Campion Ansel (Martha W) h 1647 Beacon
Campion Martha W Mrs hrdrsr h 1647 Beacon
Camponovo Augustin L sten res 164 Thorndike
Canada Adella L Mrs h 152 Harvard
Canada Fernando A student res 152 Harvard
Canada Henry student res 152 Harvard
Canavan Mary K maid 397 Boylston
Candow Wm J died Feb 20 1927
Canessa Charles auto supplies and junk 48 Boylston h 46 do
Canessa James L hlpr res 46 Boylston
Canessa Joseph W clk 48 Boylston res 46 do
Canessa Louise res 46 Boylston
Canfield Emily M mus res 90 Westbourne ter
Canfield Genevieve W wid Richard h 11 Alton pl
Canfield John (Alice J) adjuster h 90 Westbourne ter
Canfield John jr student res 90 Westbourne ter
Canfield Madge L h 29 Winchester
Cann Albert T h 36 Addington rd
Cann John F nurse 71 Babcock res do
Cannell Frank B (Ernestine T) vocalist h 43 Thorndike
Canner Arnold student res 210 Babcock
Canner Carl (Esther) radio h 210 Babcock
Canney Mary E maid 175 Rawson rd
Canning Elisha cond res 58 Waverly
Canning Florence Mrs cook 48 Devon rd
Canning Walter H asst 10 Wash res 1174 Boylston
Cannon Catherine P clk res 176 High
Cannon Helen M tel opr res 176 High
Cannon James (Jessie) janitor 1688 Beacon h do
Cannon John A F lab res 176 High
Cannon Laurence (Catherine) gardener h 4 Pearl
Cannon Mary maid 10 Mayflower ct
Cannon Nellie Mrs h 29 Green
Cannon Thomas (Bridget) lab h 176 High
Canovan Maynard meat ctr 10 Harvard sq h at Belmont

ACCOUNTS COLLECTED FOR PUBLISHERS
THE COURT COLLECTION AGENCY
MONTHLY SETTLEMENTS
Rear 31 Cambridge St. Tel. Hay 1668 (Old Number Rear 149 Court St.) Boston, Mass.

Canterbury George W (Adeline M) auto dlr B h 10 Griggs ter
Canterbury Helen H wid Wm H h 189 Clinton rd
Cantwell Annie res 51 Boylston
Cantwell Theresa wid Joseph N h 51 Boylston
Canty Edward J student res 15 Gorham av
Canty Francis J tchr res 15 Gorham av
Canty James clk res 20 Morss av
Canty Jeremiah P mason h 16 Lincoln rd
Canty Joseph M (Mary F) prntr h 15 Gorham av
Canty Julia F res 16 Lincoln rd
Canty Julia M tchr res 16 Lincoln rd
Canty Mary P clk res 15 Gorham av
Canty Paul chauf res 15 Gorham av
Canty Stephen A (Mary L) testmn 23 Marion h 36 Bowker
Capeless James J uphol 311 Wash h at B
Capers May Mrs sales 1336 Beacon h 94 University rd
Caplan Abraham S (Rose) florist B h 17 Stearns rd
Caplan Anna bkpr res 811 Wash
Caplan Hyman (Anna) h 385 Harvard
Caplan Zlata Mrs res 811 Wash
Capozzoli Joseph (Frances) sales h 50 Kenwood
Capper Francis W (Kathleen C) banker B h 15 Euston
Cappers Elmer O mgr 325 Harvard h at Milton
Caproni Peter P (Gertrude) sculptor h 1731 Beacon
Carageorges James kitchenmn 80 Glen rd res do
Carballeira Joseph C (Yuli) capt U S A h 9 Strathmore rd
Carberry Thomas broker res 48 Fuller
Carbone Anne M wid Charles h 120 Babcock
Carbone Paul N (Caroline M) real est h 57 Mason ter
Carens Frank J (Elizabeth C) banker h 40a St Paul
Carew Lydia maid 61 Pleasant
Carey Dennis J plstr 192 Wash h at Mattapan
Carey Edward J clk res 295 Reservoir rd
Carey Ellen M wid Walter E h 174 Harvard
Carey Ernest W (Annie M) garage rear 310 Tappan h at Hyde Park
Carey Francis E chauf 145 Wash res 14 Homer
Carey Francis J mgr res 64 Aspinwall av
Carey Frank V furn h 295 Reservoir av
Carey George W (Grace V) druggist h 101 School
Carey Helen Mrs hkpr 149 Longwood av
Carey James (Mary A) chauf h 23 St Mary's ct
Carey John J (Margaret) chauf h 17 Roberts
Carey John T (Julia E) carrier 331 Harvard h 64 Aspinwall av
Carey Julia M nurse res 29 Marion
Carey Katherine sten 1 Harvard res 64 Aspinwall av
Carey Margaret maid 294 Kent
Carey Marie K res 295 Reservoir rd
Carey Mary C clk res 64 Aspinwall av
Carey Ralph F insp Town Hall rm 25 h at Ros
Carey Thomas mus h 11 Feneno ter
Carey see Cary
Carick see Carrick
Carl Pauline M student res 181 Clark rd
Carl Ruth E student res 181 Clark rd
Carl Victor F (Alice H) supt B h 181 Clark rd
Carl Walter A (Sue K) h 40 Carlton
Carle Joseph L (Florence O) confr B h 50 Verndale
Carleson Charles J (Frances T) supt h 1010 Beacon
Carleton Caroline E nurse res 31 Linden pl
Carleton Charles F acct res 31 Linden pl
Carleton Harriette E photo res 31 Linden pl
Carleton Lydia A wid Herbert F h 1343a Beacon
Carleton Mary L h 31 Linden pl
Carleton see Carlton
Carley John H (Mary) police h 15 Aspinwall av
Carley Mary maid 44 Allerton
Carlin David (Bella) contr h 12 Stedman
Carlisle Clara T wid h 56 Marshal
Carlisle Donald T (Katherine V) adv h 56 Marshal
Carlisle Dorothy clk 256 Wash res 133 Brook
Carlisle John (Dorothy I) lab h 133 Brook
Carlow Hardware Co (Walter H Carlow Charles A Hunt) 700 Wash
Carlow Walter H (Nellie A) (Carlow Hardware Co) h 575 Wash
Carlson Adga maid 96 St Paul
Carlson Bertel G dentist 1318 Beacon h at Newton
Carlson Carl janitor res 16 Winchester
Carlson Carl R drftsmn res 356 Heath
Carlson Charles J (Josephine) butler h 356 Heath
Carlson Christine cook 50 Edge Hill rd
Carlson Ellen maid 683 Boylston
Carlson Emanuel R (Karim) mach h 124 Cypress
Carlson Florence M comp res 96 Winthrop rd
Carlson Fred H (Flora B) mgr h 67 Winthrop rd
Carlson Henry N (Emma C) furn h 1795 Beacon
Carlson Hulda maid 36 Summer rd
Carlson Jane maid 32 Borland
Carlson John C (Mary A) lab h 37 Harvard
Carlson John H (Alice M) eng h 96 Winthrop rd
Carlson Mary M opr res 37 Harvard
Carlson Robert A clk res 27 Hurd rd
Carlton Margaret W Mrs (2 Claflin rd) died Aug 6 1926
Carlton see Carleton
Carmen Jacob (Lida) investments h 8 Fairbanks
Carmichael Albert H (Regina) gardener h 270 Cypress
Carmichael Albert H jr fore 1391a Beacon res 270 Cypress
Carmichael Margaret maid 357 Kent
Carmichael Mary maid 125 Lee
Carmine George C h 11 Babcock
Carmine Mary C Mrs (11 Babcock) died Dec 27 1926
Carmody Edward J (Margaret H) chauf 35 Station h 629 Brookline av
Carmody Etta J wid Michael h 10 Juniper
Carmody Wm F (Mary A) driver h 34 Flora
Carnall Walter H (Sarah) eng h 22 Winslow rd
Carney Catherine F maid 20 Clark rd
Carney Dorothy M res 195 St Paul
Carney Gertrude J tel opr 23 Marion res 280 Cypress
Carney Gladys res 39 Auburn
Carney Ida T maid 1 Regent cir
Carney James (Mary) lab h 280 Cypress
Carney James E (Nora C) lab h 280 Cypress
Carney James H (Frances) ins h 195 St Paul
Carney Katherine waitress h 648 Brookline av
Carney Margaret maid 76 Crafts rd
Carney Margaret maid 14 Hawthorn rd
Carney Martin J florist 1044 Beacon h at 50 Villa la
Carney Mary maid 59 Holland rd
Carney Michael J (Annie J) gardener h 5 Kendall pl
Carney Robert W sales res 195 St Paul
Carney Rose maid 75 Fisher av
Carney Rose E h 811 Boylston
Carney Sadie nurse 5 Druce
Carney Sarah V tel opr res 5 Kendall pl
Carney Walter J mgr 10 Wash h at Everett
Carney Wm H carrier 331 Harvard h at Br
Carolan Ellen wid Patrick h 5 Wellington ter
Carolan Frank bank exam B res 5 Wellington ter
Carolan James J (Elizabeth E) bank exam B h 39 Oakland rd
Carolan Mary F res 5 Wellington ter
Carolan Patrick died Feb 7 1927
Carolan Wm B (Mary A) bank exam h 805 Wash
Carpenter Annie G h 17 Manchester rd

FOR SERVICE
Use the Green "O" Directories

Carpenter Edward G clk res 20 E Milton rd
Carpenter Elizabeth h 17 Manchester rd
Carpenter Frank H (Annie) wool h 1688 Beacon
Carpenter George A (Emma) real est B h 1514 Beacon
Carpenter Gloria (146 Winthrop rd) died July 19
Carpenter John W steamftr res 20 E Milton rd
Carpenter Kathleen M wid John h 20 E Milton rd
Carpenter Lillian S wid Edward H res 16 Kennard rd
Carpenter Louis A (Margaret M) mfr h 6 York ter
Carpenter Ralph G (Rita A) real est B h 119 Freeman
Carpenter Ruth W tchr h 56 Greenough
Carpenter Sarah W h 56 Greenough
Carpenter Wm J hlpr res 20 E Milton rd
Carpentier Edgar drftsmn res 146 Winthrop rd
Crapentier Margaret wid Samuel h 146 Winthrop rd
Carr Alice M Mrs h 10 Claflin rd
Carr Daniel & Co Inc Edgar C Newcomb pres-treas auto supplies 720 Wash
Carr Georgia K supt res 14 Green
Carr Janet F res 10 Claflin rd
Carr Mary maid 12 Park drive
Carr Thomas H sales 1010 Comlth av h at Dor
Carreiro Adeline laundress res 60 Cameron
Carreiro Antonio clk res 60 Cameron
Carreiro Francis G (Village Flower Shop) 103 Wash res 19 Oakland rd
Carreiro Frederick C (Ellen M) (Village Flower Shop) h 95 Walnut
Carreiro Joseph (Elizabeth) barber 227 Wash h 19 Oakland rd
Carreiro Joseph H sales 97 Wash res 19 Oakland rd
Carreiro Mary laundress res 60 Cameron
Carreiro Mary Mrs h 60 Cameron
Carrick D Allison (Bessie B) yarn B h 30 Winchester
Carrick Harold chauf 1391a Beacon res at Nahant
Carrigan Charles (Della) pkr h 2 Franklin ct
Carrinda Patrick J bkpr 1341 Beacon h at E B
Carrington Jane res 471 Wash
Carrington Walter lwyr B res 1014 Beacon
Carroll Albert E (Amanda H) h 135 Freeman
Carroll Alice M h 62 Toxteth
Carroll Anna maid 59 Green
Carroll Anna maid 3 Perrin rd
Carroll Annie T wid Wm F h 126 Chestnut
Carroll B Frank (Elizabeth) sales h 500 Wash
Carroll Charles H buyer res 560 Heath
Carroll Christopher (Caroline) cement molder h 356 Wash
Carroll Clara A Mrs h 287 Walnut
Carroll David stockmn res 64 White pl
Carroll Edith R res 32 Centre
Carroll Edward J clk 256 Wash h at J P
Carroll Elizabeth F clk res 20 Rice
Carroll Esther M clk res 126 Chestnut
Carroll Francis drftsmn res 62 Toxteth
Carroll George opr 10 Chapel h at B
Carroll Gertrude clk 940 Comlth av res at Chasn
Carroll Henry C prntr 1 Harvard res 26a White pl
Carroll Henry H prntr res 64 White pl
Carroll James G lab h 20 Rice
Carroll Jennie maid res 112 High
Carroll John D (Elizabeth) shoer 640 Hammond h 642 do
Carroll John H jr (Margaret) stmftr h 64 White pl
Carroll John M (Mary G) shpr h 35½ Harvard
Carroll John T wool sorter res 31 Harvard
Carroll Josephine G tchr res 560 Heath
Carroll Madeline M res 64 White pl
Carroll Margaret wid Michael res 487 Wash
Carroll Mary maid 1079 Beacon
Carroll Mary E buyer h 560 Heath
Carroll Nellie E maid 105 Sumner rd
Carroll Nellie T hkpr 45 Kendall
Carroll Patrick chauf 1391a Beacon h at Rox
Carroll Thomas gardener h 31 Harvard
Carroll Thomas P (M Edna) police h 385 Pond av
Carroll Walter R vet surg 45 Kendall h do
Carroll Wm F died July 2 1926
Carroll Wm J sales eng 1022 Comlth av h at Belmont
Carroll Wm S hlpr res 642 Hammond
Carruthers A sec res 13 Garrison rd
Carson Annie A clk res 38 Linden
Carson Clarence N tel rpr 23 Marion h at Quincy
Carson George A plmbr 1379 Beacon h at Dor
Carson James (Elizabeth P) soap h 38 Linden
Carson James P (Barbara) driver 10 Harvard sq h 37½ Harvard
Carson John A student res 38 Linden
Carson Margaret nurse 300 South
Carson Robert driver 10 Harvard sq res 29 Linden pl
Carson Robert A supt res 133 Cypress
Carson Walter K v-p 790 Comlth av h at Braintree
Carswell Mary A clk res 19 Netherlands rd
Carter Andrew F (Ethel) oils h 30 Norfolk rd
Carter Bertram B (Mary E) chauf h 156 Boylston
Carter Charles (Pauline F) orthopedic gds B h 29 Addington rd
Carter Charles H (A Frances) h 46 Garrison rd
Carter Emily Mrs (10 Cowdrey av) died Dec 20 1926
Carter Fannie E wid Olen L res 55 Garrison rd
Carter Fred auto mech res 406 Harvard
Carter Georgianna wid Wm H res 1400 Beacon
Carter H Leston (Helen W) eng h 1803 Beacon
Carter Harry D (Ethel H) oil stoves B h 26 Monmouth
Carter Henry H (Adelaide A) h 195 St Paul
Carter Herbert F fl mgr 1324 Beacon h at Dor
Carter Ida L nurse pub schs h at J P
Carter John A carp res 126 Longwood av
Carter Joseph H cook 1385 Beacon h at Camb
Carter Minnie J h 12 Mason ter
Carter Rachel sec res 1778 Beacon
Carter Robert D (Emily W) coal h 208 Winthrop rd
Cartool Daniel (Dorothy D) sales mgr h 283 Tappan
Carty Julia maid 197 Winchester
Carvelli George shoe rpr 362 Boylston h at Dor
Carver Albert M (Blanche G) eng h 17 Linden ct
Carver Albert P (Harriet M) carp h 22 Linden
Carver Clara P wid Eugene h 15 Buckminster rd
Carver Eugene P jr (Dorothy L) lwyr B res 15 Buckminster rd
Carver Mary B nurse h 15 Williams
Carvill Lou sten res 103 Centre
Casavant Adolph (Marie) decorator h 185 Davis av
Casavant Medelon res 185 Davis av
Casavant Walter clk res 185 Davis av
Case Elmer tchr B H S res 48 Harvard av
Case Thomas A (Marguerite) mgr h 16 Warwick rd
Casey Anna M res 9 Perry
Casey Annie J maid 266 Clark rd
Casey Arthur J (Margaret E) chauf 1617 Beacon h 97 Pearl
Casey Catherine P wid James D h 36 Salisbury rd
Casey Cornelius C h 9 Perry
Casey Delia T h 18 Juniper
Casey Edith M Mrs waitress res 49 White pl
Casey Edmund J (Mary W) h 97 Willard rd
Casey Edward clk res 1 Williams
Casey Edward W (Daisy W) mgr h 222 Rawson rd
Casey Ellen E wid Michael h 5 Mulford
Casey Ellen J drsmkr 9 Mulford h do
Casey Emma student res 40 Harrison
Casey Estelle sten res 40 Harrison

COLLECTIONS MADE EVERYWHERE
THE COURT COLLECTION AGENCY
(Just Off Boston's Latest Thoroughfare)
Rear 31 Cambridge St. Tel. Hay 1668 (Old Number Rear 149 Court St.) Boston, Mass.

Casey Fred clk res 1 Williams
Casey George (Mary E) chauf h 3 Flora
Casey James D (Linda) police res 60 Pearl
Casey James F (Bridie) embalmer 26 Davis h do
Casey John chauf res 6 Roberts
Casey John H (Elizabeth M) h 126 Babcock
Casey John H jr (Marion J) sales h 124 Babcock
Casey John J sales 10 Harvard sq res 9 Mulford
Casey John J (Rebecca) director 66 Wash h 40 Harrison
Casey John J (Grace E) lab h 31 Flora
Casey John W (Celia E) real est h 59 Corey rd
Casey Joseph P lab res 44 Walter av
Casey Josephine J died Aug 20 1926
Casey Katherine res 40 Harrison
Casey Margaret H wid James D h 651 Chestnut Hill av
Casey Margaret M buyer B res 5 Mulford
Casey Mary h 44 Walter av
Casey Mary res 60 Pearl
Casey Mary Mrs h 6 Roberts
Casey Mary E clk res 9 Mulford
Casey Pauline M sten 940 Comlth av res at Br
Casey Richard L jr real est 1352 Beacon h at J P
Casey Thomas (Mary) lab h 13 Tabor pl
Casey Timothy J mgr res 213 Aspinwall av
Casey Wm M (Anna) chauf h 5 Mulford
Cash Arnold E chauf res 1174 Boylston
Cash Clarence H (Lillian I) auto rpr h 1174 Boylston
Cash Emma M clk res 1174 Boylston
Cash Marion R clk res 1174 Boylston
Cashen Henry L (Constance) sales h 341 St Paul
Cashen Wm sales res 341 St Paul
Cashin Wm (Annie) chauf h 179 Tappan
Cashman Edward F (Clara) treas 1318 Beacon and 75 Wash h 191 Babcock
Cashman Florence A bkpr 1318 Beacon res at Camb
Cashman Marion maid 1047 Beacon
Cashman Wm E clk res 191 Babcock
Caskie Louise Mrs res 24 Auburn
Casler Harry sales res 57 Verndale
Casler Samuel (Jeanette) junk 57 Verndale h do
Cass Eleanor B Mrs writer res 86 Westbourne ter
Cass Francis B student res 86 Westbourne ter
Cass John W (Eleanor B) banker h 86 Westbourne ter
Cass John W jr student res 86 Westbourne ter
Cass Leo J student res 86 Westbourne ter
Cass Robert G student res 86 Westbourne ter
Cass Wolf tlr 38 Walnut h at Rox
Cassidy Catherine wid John h 54 Atherton rd
Cassidy Catherine J waitress res 54 Atherton rd
Cassidy David rubber wkr res 54 Atherton rd
Cassidy Edward rubber wkr res 54 Atherton rd
Cassidy Esther M student res 1265 Beacon
Cassidy Fanny V res 6 Foster
Cassidy Georgianna L sec res 170 High
Cassidy Henry student res 1265 Beacon
Cassidy Hugh J (Marie E) real est h 1265 Beacon
Cassidy James F asst rector St Lawrence R C ch h 744 Boylston
Cassidy James F mgr h 119 Sumner rd
Cassidy John J (Mary E) lab h 2 Linden
Cassidy John T pntr res 54 Atherton rd
Cassidy Lawrence T (Selma M) auto renting h 170 High
Cassidy Lucy A res 170 High
Cassidy Malcolm rem to Washington D C
Cassidy Mark (Blanche) h 1215 Beacon
Cassidy Mary A sten res 2 Linden
Cassidy May S res 54 Atherton rd
Cassidy Thomas F (Lucy) police h 87 Brook
Cassner Elizabeth res 14 Littell rd
Casson Etta B Mrs h 1236 Beacon
Casson Harold D student res 1236 Beacon
Castator Sidney E (Lotta) mgr h 1853 Beacon
Castelli Leona (Anna) stmship agt h 101 Dean
Castle Henry C (Edita R) broker h 18 Salisbury rd
Castle Ralph G (Gwen M) h 1571 Beacon
Castner Marion B bkpr 1344 Beacon res at B
Castro Roy (Martha) mach h 38 Stedman
Caswell Arthur R (Helen) mgr h 9 Corey rd
Caswell Magdalena Mrs h 92 University rd
Caswell Walter W (Florence D) phys 17 Winchester h do
Caswell Wm H jr asst mgr h 227 Babcock
Cates Mildred bkpr res 87 Abbottsford rd
Cates Wm res 1051 Beacon
Caton Adele Mrs sales res 200 Freeman
Caton Bridget wid John h 784 Boylston
Caton Joseph F sales res 784 Boylston
Caton Mary C sten B res 784 Boylston
Cattermole Lester G mgr res 8 Dwight
Catto Katherine maid 22 Worthington rd
Caul Pansy Mrs res 105 Centre
Caulfield Arthur J chauf 1617 Beacon res 6 Flora
Caulfield Arthur J (Annie D) real est 97 Wash h 20 Buckminster rd
Caulfield Catherine clk res 6 Flora
Caulfield Delia wid John h 6 Flora
Caulfield James H (Elizabeth V) firemn h 20 High
Caulfield John T (Catherine E) chauf h 12 Jamaica rd
Caulfield Margaret maid 250 Clark rd
Caulfield Wm E (Mary F) plstr h 61 Franklin
Cauman Ethel B sec res 447 Wash
Cauman Josephine E sec res 447 Wash
Cauman Leah res 447 Wash
Cauman Myer (Annie) whol clo B h 25 Crowninshield rd
Cauman Rebecca artist h 447 Wash
Cavanagh Barbara F student res 22 Kenwood
Cavanagh Elizabeth maid 63 Willard rd
Cavanagh George H (Frances E) mgr h 22 Kenwood
Cavanagh Joseph (Edith D O) lwyr B h 29 Naples rd
Cavanaugh Dennis (Catherine) janitor h 35 White pl
Cavanaugh Jennie Mrs h 136 Boylston
Cavanaugh Joseph P student res 35 White pl
Cavanaugh Joseph T clk res 17 Hart
Cavanaugh Mildred A bkpr 701 Wash res at Br
Cavanaugh Patrick (Mary) chauf h 17 Hart
Cavanaugh Thomas L (Agnes A) contr h 171 Harvard
Cave Geoffrey clk res 16 Lincoln rd
Cave Thomas E (Edith) acct h 16 Lincoln rd
Caverly Mary E hkpr 9 Auburn pl
Caverly Theresa maid 7 Pine rd
Cawley Clarice G student res 90 Winchester
Cawley Francis E Mrs h 236 Rawson rd
Cawley John W (Katherine B) wool B h 90 Winchester
CEDERBORG C H G CO John R Mattson Treas and Manager Automobile Repairers 20 Webster pl Tels REG 0725-0726 See Automobile Dept
Cederrotth Sigrid tchr h 26 Linden pl
Centervall Ivan A (Adele T) dentist h 56 Harvard av
Centervall Margareta M res 56 Harvard av
Centervall Torsten I student res 56 Harvard av
Cercle des Etudiants Franco Americains Omer Amyot sec 1043 Beacon
Chace Eunice W wid Frederic res 234 Walnut
Chace see Chase
Chadwick Mary D tchr res 5 Wellman
Chaffee Luke A auto rpr 56 Winchester h at J P
Chaffe Thomas sales 760 Comlth av h at Medford
Chakiotis Angelina res 29 Bartlett cres

Henry-Burkel Inc.
GOWNS Tel. ASP. 7347 MILLINERY
COATS NOVELTIES
1376a Beacon St., Brookline, Mass.
Main St., Hyannis, Mass.

Chakiotes Charles acct res 29 Bartlett cres
Chakiotes Demetrios confr res 29 Bartlett cres
Chamberlain Anne B tchr drawing pub schs res 1489 Beacon
Chamberlain Annie C nurse res 33 Stanton rd
Chamberlain Clara E nurse res 33 Stanton rd
Chamberlain Dexter H (Florence B) clk h 7 Littell rd
Chamberlain Earl A student res 116 Winthrop rd
Chamberlain Elizabeth clk res 305 Boylston
Chamberlain Gertrude C res 24 Auburn
Chamberlain Hester A wid John C died Apr 17 1927
Chamberlain Jane wid res 305 Boylston
Chamberlain John W student res 10 Kilsyth rd
Chamberlain Lucie H tchr Heath sch res at B
Chamberlain Marcia K wid John L h 59 Mason ter
Chamberlain Matilda G Mrs res 12 Park drive
Chamberlain Milford W (Lula) h 10 Kilsyth rd
Chamberlain Nelson W (Clara) acct h 193 Pleasant
Chamberlain Nelson W jr (Nina) clk h 185 Pleasant
Chamberlain Pauline res 12 Park drive
Chamberlain Samuel H (Ida S) mgr h 196 St Paul
Chamberlain Sarah A student res 10 Kilsyth rd
Chamberlain Walter h 305 Boylston
Chamberlain Walter A mgr res 12 Park drive
Chamberlain Wm C (Mary B) trustee h 1501 Beacon
Chamberlain Wm E v-p B h 12 Park drive
Chamberlin Edna F Mrs res 25 Alton pl
Chamberlin G Harley (Mary E) pres-treas 1352 Beacon h 21 Cumberland av
Chamberlin George H real est h 26 John
Chamberlin Linda A wid Josiah W h 1060 Beacon
Chamberlin & Wheeler Inc G Harley Chamberlin pres-treas real est 1352 Beacon rm 14
Chamberline Charlotte wid John B h 1120 Beacon
Chambers Emily F Mrs h 54 Egmont
Chambers James B sales 136 Westbourne ter h at Winthrop
Chambers Mary E nurse 8 Cumberland av
Champlain Jane C res 23 Naples rd
Champlin George P (Mabel K) whol gro B h 39 Crowninshield rd
Champlin Robert clk 273 Harvard h at Arl
Champoux Angelina Mrs maid 3 Clinton rd
Chandler Carrie L wid Elmer E res 32 Vernon
Chandler Catherine N clk res 14 Marion ter
Chandler Cleaveland A (Louise P) adv B h 100 Abbottsford rd
Chandler Cleveland Motor Car Co Fred H Hoover v-p & gen mgr 900 Comlth av
Chandler Cora A h 1038 Beacon
Chandler Elmer E died Nov 15 1926
Chandler Elsie R res 100 Abbottsford rd
Chandler Estelle I sec res 159 Aspinwall av
Chandler George Mrs h 1803 Beacon
Chandler Henry N (Nellie B) army supplies h 9 Elba
Chandler Ida M wid Henry B res 1353 Beacon
Chandler Parker C clk res 100 Abbottsford rd
Chandler Peleg W (Eleanor C) real est B h 1803 Beacon
Chandler Sarah maid 25 Monmouth ct
Chandler Thomas E (Lesley H) phys B h 117 Clinton rd
Chandler Thomas E jr student res 117 Clinton rd
Chapin Anne H mus tchr 1569 Beacon res do
Chapin Arthur (Louise) elect h 81 Francis
Chapin Clarence A coal B res 73 Longwood av
Chapin Elma S mus tchr 1569 Beacon h do
Chapin Ernest M (Isabel A) coal B h 1514 Beacon
Chapin Harold M (Homer Chapin Co) 312 Harvard h 92 Casey rd
Chapin Henry R bakery h 15 Russell
Chapin John R (Margaret) banker h 21 Heath hill
Chapin Mabel H h 84 Upland rd
Chapin Preston C died Sept 23 1926
Chapin Robert M sales res 1569 Beacon
Chapin Ruth sec res 73 Longwood av
Chapman Annie M maid 25 Windsor rd
Chapman Chester C (Anna) police h 41 Harvard
Chapman Edward watchmn 80 Glen rd
Chapman Edward K (Frances N) mens furngs B h 11 Warwick rd
Chapman Edward K (27 Verndale) died Mar 4 1927
Chapman Estey bkbndr res 103 Abbottsford rd
Chapman Fannie maid 617 Boylston
Chapman Fred A (Margaret) cond h 343 Boylston pl
Chapman Frederick W res 27 Verndale
Chapman George h 20 Chapel
Chapman George B (Elizabeth) dept mgr h 1768 Beacon
Chapman George G student res 1768 Beacon
Chapman George M jr (Dorothy M) eng h 1180 Beacon
Chapman Hannah H wid John N died Apr 1 1926
Chapman Harry F (Ada J) h 1217 Beacon
Chapman Henrietta M wid Henry h 1471 Beacon
Chapman L Raymond (Mary E) lawyer B h 26 Linden pl
Chapman Mabel E h 91 Marion
Chapman Manley N (Agnes H) mtrmn h 50 Waverly
Chapman Marie maid 1027 Beacon
Chapman Martha D res 72 Verndale
Chapman Mary J wid John H died July 14 1926
Chapman Susan E res 27 Verndale
Chappell George W blksmth 75 Boylston h at Dedham
Chappelle Josephine A wid Charles T h 20 Chapel
Chapple Thomas plmbr 112 Boylston h at Medford
Charak Bessie h 49 St Mary's
Charak Estelle student res 189 Babcock
Charak Florence M sten res 49 St Mary's
Charak Moses C (Celia A) sales h 189 Babcock
Charak Theodore P sales res 49 St Mary's
Chard Walter G (Kathleen B) artist B h 45 Pine rd
Charity Sadie waitress 1331a Beacon res at Camb
Charles Maude G Mrs h 101 Naples rd
Charlton Dorothy G h 195 Tappan
Charlton Emily artist res 82 Highland rd
Charlton Herbert J (Sadie) chauf h 48 Cameron
Charlton Jane A wid Robert h 82 Highland rd
Charlton John J res 82 Highland rd
Charlton Wm A prntr res 82 Highland rd
Chartier Arthur O (Harriet E) h 1471 Beacon
Chartor Myer opr 354a Harvard res at Malden
Chase Abbot clk 1731 Beacon res do
Chase Charles W sales res 22 Greenough
Chase Clara P Mrs res 9 Centre
Chase Cora C wid Walter S h 51 St Paul
Chase Ella C Mrs res 31 Pleasant
Chase Ellen h 133 Rawson rd
Chase Ethel clk 10 Chapel h at Alls
CHASE EXPRESS CO Harry E Chase Pres-Treas John J Casey Supt 66 Washington Tel REG 0036 Boston Offices 165 Blackstone Tel RIC 1546 139 Kingston 225 Congress 226 Devonshire 32 Court Sq 127 Providence Order Boxes 47 and 84 Faneuil Hall Market and 41 New Faneuil Hall Market See Express Dept
Chase Guy W elect res 70 Brington rd
Chase Harriet Mrs pres-treas 1352 Beacon h 358 Chestnut Hill av
CHASE HARRY E (Jessie G) Pres-Treas Chase Express Co 66 Washington h 22 Greenough
Chase Henry M (Blanche K) phys B h 202 St Paul
Chase Herbert R (Grace A) sole leather B h 75 Stearns rd
Chase James T (Alice L) supt h 135 Fuller

PUBLISHERS' ACCOUNTS SOLICITED
THE COURT COLLECTION AGENCY
COLLECTIONS MADE EVERYWHERE
Rear 31 Cambridge St. Tel. Hay 1668 (Old Number Rear 149 Court St.) Boston, Mass.

CHASE LOUIS S (Esther) Treas Massachusetts Wharf Coal Co 30 Kilby Boston h at Newton
Chase Mabel K tchr (Newton) h 22 University rd
Chase Margaret hkpr 341 Newton
Chase Mary E res 15 E Milton rd
Chase Mary E res 9 Centre
Chase N Oscar (Mary A) collr h 15 E Milton rd
Chase Oscar F rem to N Andover
Chase Philip M (Dorothea D) h 16 Park drive
Chase S Marion h 185 Davis av
Chase Talbot C (Frances B) wool h 255 Fisher av
Chase Wm H (Mary E) fore h 5 Elm
Chase Wm M (Blanche B) h 135 Freeman
Chase Wm R student res 22 Greenough
Chasse Madge tel opr 23 Marion res at Watertown
Chater Charles H (Frances T) h 31 James
Chatfield Kenneth C (Helen M) sales h 17 Harris
Chatfield Terrace apts 49-51 Gorham av
Chatterton Dana com trav res 48 Winchester
Chatterton Edward com trav res 48 Winchester
Chazen Max tlr 1650 Beacon res at Dor
Checkver Harris (Pauline) delicatessen 441 Harvard h 369 do
Cheever Austin W (Beatrice M) phys B h 203 Clinton rd
Cheevers James V died Apr 23 1926
Chellis Grace O res 72 Egmont
Chellis Olin (Harriet M) plmbrs supplies B h 72 Egmont
Chellis Pauline W tchr res 72 Egmont
Chellis Robert res 7 Elm
Chenard Louis civ eng res 406 Harvard
Cheney Catherine B died Nov 8 1926
Cheney Gilbert C student res 12 Harris
Cheney Harriet A Mrs res 180 Winchester
Cheney Helen mgr 14 Pleasant h at Alls
CHENEY HELEN SHOPPE THE Ladies Wearing Apparel 14 Pleasant Tel REG 1632 See Ladies Wearing Apparel Dept
Cherney Abraham (Dora) sales h 6 Mayflower ct
Cherney Harry (Bella) radiator mfr h 2 Mayflower ct
Cherney Wm W (Mary) bldr h 7 Beals
Cherry Elizabeth P wid Wm h 4 Davis av
Cherry Israel real est res 65 St Mary's
Chertok Benjamin H (Rose L) lwyr h 50 Summit av
Chesley Hazel B nurse 19 Netherlands rd res do
CHESLEY LORENZO (Chesley & Hughes) Roofers 55 White Place h at Newton Centre
CHESLEY & HUGHES (Lorenzo Chesley Hugh O Hughes) Roofers 55 White Place Tel REG 0736 See Roofers Dept
Chesney Margaret tchr res 7 Auburn cts
Chester Harry C (Ruth B) lumber B h 239 Walnut
Chester Leon I (Sigrid J) pharmacist h 170 Winthrop rd
Chester Louis E (Josephine) acct h 14 Wellman
Chesterton A Devereaux clk res 112 Babcock
Chesterton Arthur W (Lucretia M) eng supplies h 112 Babcock
Chesterton Thomas W student res 112 Babcock
Chestnut Hill Club 70 Middlesex rd
Chestnut Hill Golf Club 1023 Boylston
Chestnut Hill sta B & A off Hammond nr Middlesex rd
Cheswell Frederick L (Dorothy I) chauf h 215 Rawson rd
Chevalier Ada E tchr Pierce sch res 205 Tappan
Chevalier Clovice E (Angeline) chauf h 55 Reservoir rd
Chevalier John F (Sophie M) lumber B h 1463 Beacon
Chick Marion F nurse res 134 Babcock
Chickering John A res 526 Harvard
Chiet Wm furrier 278 Wash h at Malden
Child Arthur A died Jan 15 1927
Child Elizabeth F wid Arthur A h 1469 Beacon
Child Morris W (Maria W) h 81 Park
Child Robert C (Jane B) lwyr B h 36 Alton pl
Child Robert C jr student res 36 Alton pl
Childs Bertha L wid Eugene dom res 34 Boylston
Childs Florence B ldgh 1053 Beacon h do
Childs K h 20 Chapel
Childs Lulu A draper 1318 Beacon res 72 Stedman
Childs Mahlon D hd linemn 55 Boylston h at Natick
Childs Philip M (Roberta W) ins broker h 25 Seaver
Chilton F Kimball (Gwendolyn) leather h 75 Sewall av
Chin Ming lndy 290 Wash h do
Chintadul Nuang nurse 63 Longwood av
Chipman Wm res 1661 Beacon
Chironis Constantinos A pres 1335 Beacon res 11 Webster
Chisholm Alexander C real est 71 Westbourne ter h do
Chisholm Alexander W clk res 106 Westbourne ter
Chisholm Alexandria nurse 68 Allerton
Chisholm Annie maid 19 Clinton rd
Chisholm Beatrice A res 71 Westbourne ter
Chisholm Catherine D sec res 106 Westbourne ter
Chisholm Catherine J maid 37 Hedge rd
Chisholm Charles R asst eng 334 Wash res Davis
Chisholm Christian maid 460 Walnut
Chisholm Daisy wid Frederic sten res 12 Lincoln rd
Chisholm Duncan G (Isabella) shpr h 106 Westbourne ter
Chisholm Elizabeth A res 71 Westbourne ter
Chisholm F Teresa res 71 Westbourne ter
Chisholm Frances M maid 119 Crafts rd
Chisholm Francis (Virginia) mgr h 81 Francis
Chisholm Frederick G clk res 12 Lincoln rd
Chisholm Georgia E tchr phys education pub schs h at Medford
Chisholm Hattie L sten res 1481 Beacon
Chisholm Hughena maid 55 Irving
Chisholm Jennie wid Hugh G maid 47 Crafts rd
Chisholm John Z clk res 29 Marion
Chisholm Marguerite maid 23 Monmouth ct
Chisholm Mary C res 71 Westbourne ter
Chisholm Mary E maid 100 Upland rd
Chisman John real est res 43 Harvard av
Chmielinski Henry (Bronio A) editor B h 67 Crowninshield rd
Choate Abby nurse res 1842 Beacon
Choate Augusta prin 1600 Beacon h do
Choate Joseph T (Mabel E) janitor 1888 Beacon h do
Choate School Augusta Choate prin 1600 Beacon
Choremi Michael D (Elli E) cotton B h 60 Hyslop rd
Chorley Nora A cashr res 24 Winchester
Chrimes Louise A decorator res 191 Winthrop rd
Chrimes Sumner sales res 191 Winthrop rd
Chrimes Walter A (Louise A) broker h 191 Winthrop rd
Christensen Ansfred L (Ada) pres 1597 Beacon h 48 Atherton rd
Christensen Gordon V sales res 37 Perry
Christensen Louis (Christina) mus h 37 Perry
Christensen Norman L hlpr res 37 Perry
Christian Henry A (Elizabeth S) phys B h 68 Monmouth
Christian Science Benevolent Assn The Elisha B Seeley mgr sanatorium 910 Boylston
Christie Grover W broker h 14 Claflin rd
Christie Helena B clk 1324 Beacon res 15 Shailer
Christie Hyman (Bertha) tlr h 126 Winchester
Christie Irving L (Laura M) sales h 9 Vernon

GREEN "O" DIRECTORIES GIVE SERVICE

Christie Lena mlnr res 126 Winchester
Christie Margaret maid 240 Kent
Christie Rose res 126 Winchester
Christie Walter G sales 1324 Beacon res at B
CHRONICLE THE (WEEKLY) Brookline Chronicle Publishing Co Publishers 1 Harvard Tel REG 7204 See page 38
Chung Hop lndry 398 Harvard h do
Church Adeline B Mrs phys 483 Wash h do
Church Allan F (Grace Y) dir naturalization h 25 Westbourne ter
Church Benjamin T (Adeline B) phys 483 Wash h do
Church Charlotte tchr B res 11 Waverly
Church Clifton (Kate M) h 23 Claflin rd
CHURCH DAVID B (Caroline E) Real Estate and Insurance 1642 Beacon Tel ASP 6210 h 274 Tappan Tel REG 4417-W See Real Estate Dept
Church Harold B sales res 15 Strathmore rd
Church Herbert B (Helen B) real est B h 15 Strathmore rd
Church of Our Saviour Henry Mc F B Ogilby rector 39 Monmouth
Church of The New Jerusalem John Daboll pastor 48 Irving
Church Oscar P lndy wkr 74 Kent h Bowker
Churchill Charles B ins h 10 University rd
Churchill George W Mrs h 22 Stearns rd
Churchill Havelock (Ena) pntr h 87 Perry
Churchill Hilda A maid 106 Sumner rd
Churchill Katharine C res 10 University rd
Churchill Louise F res 94 Centre
Churchill Winston pntr res 87 Perry
Chute Leland M (Agnes) real est h 1871 Beacon
Cibel Abraham B (Esther L) pres h 201 St Paul
Cilley Almon B (Bertha J) ins h 115 Fuller
Cimberblatt John (Bertha) cigars h 73 Fuller
Cimberblatt Ruth sec res 73 Fuller
Cini Guglielmo (Suzette) mosaic wkr h 38 Stanton rd
Cinti Edward W (Delia) clk h 671 Wash
Cinti Florence L student res 671 Wash
Cinti May D res 671 Wash
Ciocco Annie Mrs res 31 Pleasant
Circeo Bernardo shoe rpr 230 Harvard h at B
Citron Beatrice res 25 Globe
Citron Israel M (G Susie) real est h 25 Gibbs
Citron Ruth V student res 25 Gibbs
Citron Sylvia res 25 Gibbs
Claff Philip F (Grace C) mus h 83 Stedman
Claffey Elizabeth res 125 Eliot
Claffey Jane A h 125 Eliot
Claflin Florence artist res 187 Winthrop rd
Claflin The apts 9 Claflin rd
Claflin Thomas M (Alice M) broker B h 172 Dean rd
Claflin Wm R sales res 16 John
Claflin Wm W (Ruth P) h 132 Middlesex rd
Clair Lavinia M nurse res 36 Toxteth
Clair Patrick T sales 1318 Beacon h at Watertown
Clancy Agnes E wid James h 41 Franklin
Clancy James C mach res 54 Kent
Clancy Mary maid 1075 Beacon
Clancy Mary nurse res 54 Kent
Clancy Mary A hkpr 32 Kent
Clancy Sarah Mrs res 54 Kent
Claney Agnes M wid James F died Dec 11 1926
Clapp Alice A Mrs h 551 Brookline av
Clapp Barbara student res 126 Babcock
Clapp Charles A (Florence L) tinsmith 31 Harvard h 130 Sumner rd
Clapp Emma C wid Franklin H h 811 Wash
Clapp Ethel res 59 Evans rd
Clapp Florence L Mrs clk 256 Wash res 130 Sumner rd
Clapp George A (Sarah L) rubber B h 89 Marion
Clapp Herbert C (Mary O) phys 67 Winchester h do
Clapp J Wilkinson (Eliza T) pres B h 67 St Paul
Clapp John B (Helen W) mgr B h 72 Penniman rd
Clapp Juliet clk res 126 Babcock
Clapp Lowell T (Gertrude R) drugist B h 59 Evans rd
Clapp M Gladys adv res 811 Wash
Clapp Madeleine student res 59 Evans rd
Clapp Marion L res 67 Winchester
Clapp Mary res 29 University rd
Clapp Mary tchr res 170 Brookline av
Clapp Roger (Antoinette L) lawyer h 57 St Paul
Clapp Thelma B sales res 811 Wash
Clapp Wm F (Helen R) res 49 Gorham av
Clark A Beatrice died Jan 21 1927
Clark Alice W asst 355 Wash res at Br
Clark Ann maid 94 Perry
Clark Annie R res 310 Walnut
Clark Arthur G driver 940 Comlth av res at Br
Clark Arthur L (Dorothy M) sec h 1402 Beacon
Clark Catherine M wid George E res 6 Rice
Clark Charles C elect 266a Harvard res 15 Bowker
Clark Charles F (Grace C) sales h 1675 Beacon
Clark Charles H (Annetta C) editor B h 131 Freeman
Clark Charlotte res 92 Marion
Clark Charlotte maid 315 Newton
Clark Cora cook 30 Dudley
Clark E Kenneth (Fannie) sales h 6 Wellington ter
Clark Edgar H (Anna M) supt h 22 Linden pl
Clark Edith A Mrs h 1870 Beacon
Clark Edith E teller 1341 Beacon res 771 Heath
Clark Edward A (Georgia B) h 23 Garrison rd
Clark Edward L (Mary K) sales h 40 Griggs rd
Clark Edwin chef 10 Chapel h at Br
Clark Edwin S firmn 324 Wash h 6 Rice
Clark Elizabeth res 1736 Beacon
Clark Elizabeth tchr Devotion sch res at Alls
Clark Elizabeth A maid 23 Monmouth ct
Clark Evelyn M wid Mark C h 15 Parkman
Clark F Lyman archt res 5 Winchester
Clark Fannie Mrs nurse res 1803 Beacon
Clark Frank J (Alvena R) janitor h 17 Flora
Clark Franklin P mgr 11 Wash h at B
Clark George H (Beatrice M) eng h 217 Cypress
Clark George H (Frances) prntg B h 1501 Beacon
Clark Harriet B res 11 Centre
Clark Hattie D Mrs h 72 Stedman
Clark Henry B (Elizabeth D) lumber B h 1911 Beacon
Clark Iman (Jessie) h 17a Davis av
Clark Irene maid 60 Beech rd
Clark Irving G sales mgr 790 Comlth av h at Newton Lower Falls
Clark Joanna wid John M h 20 Flora
Clark John F died Apr 28 1927
Clark John T (Zaidee) treas B h 68 Egmont
Clark Joseph (Hilda) janitor h rear 347 St Paul
Clark Josephine K artist res 131 Freeman
Clark Kenneth F shoe ctr res 22 Linden pl
Clark Linda D wid George F res 299 Tappan
Clark Louise waitress res 55 Marion
Clark Louise F res 83 Pleasant
Clark Luke sales res 30 Upland rd
Clark Mabel B wid Wm H A h 1064 Beacon
Clark Mabel G res 5 Winchester
Clark Madeline nurse B res 7 Netherlands rd
Clark Madeline W bkpr res 22 Linden pl
Clark Marcia res 68 Egmont
Clark Marion student Radcliffe res 1675 Beacon
Clark Marjorie S Mrs (Burklark Battery Co) 11 Wash h at B

HENRY W. SAVAGE INC.
BROOKLINE REALTORS ALLSTON
1331 BEACON ST., COOLIDGE CORNER, BROOKLINE TEL. ASP. 1508

Clark Mary maid 177 Dean rd
Clark Mary A maid 125 St Paul
Clark Mary J wid Daniel h 1908 Beacon
Clark Melissa M wid Wm L h 6 Foster
Clark O D h 20 Chapel
Clark Paul F (Anna) ins h 452 Chestnut Hill av
Clark Playground 205 Cypress cor Mulford
Clark Ralph G prntr res 6 Rice
Clark Reynolds G supt res 68 Egmont
Clark Robert H (Alice M) sales 10 Harvard sq h 15 Linden
Clark Sarah Mrs res 7 Egmont
Clark Seth (Corinna A) clk h 119 Park
Clark Susan N wid Lyman J h 5 Winchester
Clark Sylvia student Radcliffe res 1675 Beacon
Clark T Frank meat ctr 10 Harvard sq h at Br
Clark Thomas (Anna B) sexton h 771 Heath
Clark Wm B died July 6 1926
Clark Wm H A died May 8 1927
Clark Wm J exp 252 Harvard res 126 do
Clark Wm L (Caroline F) rector St Paul's Epis ch h 130 Aspinwall av
Clark Wm S (Mary) autos B h 709 Heath
Clarke Alma tchr res 1895 Beacon
Clarke Anna E res 39 Clark rd
Clarke Arthur F (Adele) lawyer B h 17 Osborne rd
Clarke Arthur M (Mary R) sales mgr h 107 Westbourne ter
Clarke Arthur W Mrs h 1895 Beacon
Clarke Barbara C student res 1571 Beacon
Clarke Doris nurse res 3 Washburn ter
Clarke Elizabeth died Aug 29 1926
Clarke Frances res 17 Osborne rd
Clarke Fred H (Gertrude H) eng h 1571 Beacon
Clarke Freda W sec res 1571 Beacon
Clarke Geric H radio res 61 Pleasant
Clarke Harrig G underwriter h 39 Clark rd
Clarke Herman F (Dorothy L) broker h 420 Warren
Clarke James M h 61 Pleasant
Clarke James M jr student res 61 Pleasant
Clarke Julia wid George L h 43 Hedge rd
Clarke Mary R acct h 471 Wash
Clarke Raymond G (Mary G) priv sec h 1902 Beacon
Clary John F gardener res 268 Clyde
Clattenburg Charles died Mar 25 1926
Clauson Harvey G (Elizabeth M) (Swanson & Clauson) 554 Heath h 1212 Boylston
Clay Don A (Ethel M) h 27 James
Clay Edith M res 14 Park
Clay Ella F res 14 Park
Clay Jessie E h 14 Park
Clayton George I (Annie L) h 199 Babcock
Cleary Frank J carrier 327 Harvard h at Quincy
Cleary John sales res 68 Chestnut
Cleary Leonard P clk res 1174 Boylston
Cleary Mary h 49 Walter av
Cleary Thomas F (Annie M) chauf h 68 Chestnut
Cleary Wm J (Ellen F) reporter h 56 Thorndike
Cleaves Ethel A Mrs res 1353 Beacon
Cleaves Eugene E student res 1353 Beacon
Cleaves George M student res 1353 Beacon
Clegg Mary E sales res 9 Hurd rd
Clegg Mary E wid Charles C h 9 Hurd rd
Clegg Wm J (Bessie) firemn Ladder 2 h 14 Harvard pl
Cleghorn Frank S (Anne) steam heating B h 1037 Beacon
Cleghorn Lillian M bkpr res 713 Wash
Cleghorn Walter J (Nora P) janitor h 27 Morss av
Cleghorn see Claghorn
Clemens Joseph (Goldie) pntr 52 Boylston h 50 do
Clement Charles h 1470 Beacon
Clement Hazen (Mary A) h 33 Euston
Clement Lydia R wid died Feb 4 1927
Clementino Juan (Mary A) h 88 Brook
Clements John elect 10 Chapel h at B
Clerk Anna A wid Wm res 103 Centre
Cleveland Dorothy res 1817 Beacon
Cleveland Martin h 20 Chapel
Cleveland Mary J tchr Runkle sch h at Auburndale
Cleveland Sarah maid 64 Dean rd
Clevenger Alice C res 132 Clark rd
Clevenger Galen H (Alice) metalurgist h 132 Clark rd
Clevenger Lila C res 132 Clark rd
Clexton Helen M student res 5 Fuller
Clexton John C (Mary L) buyer h 5 Fuller
Clifford Alfred teller 1319 Beacon res 49 Harris
Clifford Annie maid 376 Wash
Clifford Harriet N wid Alfred res 75 Park
Clifford Henry G (Catherine) sales res 87 Toxteth
Clifford James F plmbr 360 Boylston h at Rox
Clifford Jean maid 219 Gardner rd
Clifford Julia maid 65 Windsor rd
Clifford Martha Mrs clk 1341 Beacon res 28 Fuller
Clifford Randall (Charlotte B) phys B h 215 Warren
Clifford Thomas (Mary C) chauf h 631 Brookline av
Clifford Thomas E sales 1343 Beacon h at Nahant
Clift George L motorcycles B h 164 Warren
Clifton Estelle D sec res 1014 Beacon
Clinch Harold D (Hazel D) janitor h 74 Longwood av
Cline Harry (Leah) curtains B h 25 Windsor rd
Clinton Leo J fore 10 Waldo res 18 Upland rd
Clish Joseph G res 22 Homer
Clish Joseph H druggist res 83 Harvard
Clish Margaret E nurse res 22 Homer
Clohosy Nellie maid 11 Vernon
Cloonan Helen M maid 23 Regent cres
Closson Addison W real est B res 12 Salisbury rd
Closson W Harrison (Clara W) com mer B h 12 Salisbury rd
Closson see Clauson
Clough Clara clk 8 Flora res 41 Waverly
Clough Ernest sales h 15 Linden
Clough Harry M (Alice S) clk h 108 Winthrop rd
Clow John C (Clow & Nichols) h 15 Linden
Clow & Nichols (John C Clow Wm Nichols) auto rprs 717 Brookline av
Clukas Fannie B wid George M h 15 Wellman
Clukas Gertrude L priv sec res 15 Wellman
Clune J Frederick real est 13 High h at Newton
Clute Howard M (Josephine M) phys h 319 Clinton rd
Coady Bridget B Mrs h 31 Station
Coady Catherine attndt 83 Lee
Coady John E mgr 358 Boylston h at Br
Coakley Francis P (Lillian M) driver 66 Wash h 58 Villa la
Coakley Frank J (Mary E) cordage h 1791 Beacon
Coakley John sales res 1791 Beacon
Coakley John W (Nellie M) lndy B h 1887 Beacon
Coakley Michael carp res 17 High
Coakley Timothy W (Rose N) plstr h 195 Cypress
Coakley Wm I (Mary) chauf res 35½ Harvard
Coates Horace installer res 30 Upland rd
Cobb Andrew B h 80 Ivy
Cobb Bertha V tchr Pierce sch h 235 Rawson rd
Cobb Charles K (Susan M) lawyer B h 40 Dunster rd
Cobb Clarence M (Dorothy D) sales mgr h 232 Kent
Cobb Clifford S (Helen) dry gds h 5 Elba
Cobb Edgar H clk res 61 Sumner rd
Cobb Ellen M Mrs died May 2 1926
Cobb Emily C wid Roscoe A h 15 Linden
Cobb Frederic L h 20 Chapel

HODGSON, KENNARD & CO., Inc.
JEWELERS — SILVERSMITHS
Two Stores 25 State St., Boston, Mass.
New Ritz Carlton Hotel, Arlington & Newbury St.

Cobb Geneva S Mrs res 44 Dwight
Cobb George F (Gertrude E) lumber B h 61 Sumner
Cobb Helen cook 130 Aspinwall av
Cobb Jennie B wid Caleb W res 1411 Beacon
Cobb Margaret E res 80 Ivy
Coburn Charles sales h 240 Aspinwall av
Coburn Clarence J drftsmn res 114 Franklin
Coburn Edith L wid Frank G h 99 Evans rd
Coburn Esther E clk res 4 Perry
Coburn Frank G died Mar 17 1927
Coburn Frederick C res 4 Perry
Coburn J Albert (Josephine B) chauf h 114 Franklin
Coburn Josiah O W (Angela) fore h 4 Perry
Coburn Kathryn M sten res 114 Franklin
Coburn Leavitt O (Louise) student h 58 Dwight
Cochran Felix G (Nora M) forester h 240 Cypress
Cochrane Dundonald student res 21 Parkman
Cochrane Eugenie res 21 Parkman
Cochrane J Eugene (Ella E) cottons h 21 Parkman
Cochrane John cottons res 21 Parkman
Cochrane Robert C (Louise C) phys B h 101 Longwood av
Cocoran Cecilia N cook 23 Dudley
Cocoran Nora cook 59 Clyde
Codman Susan T wid Franklin L h 1035 Beacon
Cody Arthur J auto mech 940 Comlth av res at Dedham
Coe Ellen M wid Charles C died Dec 30 1926
Coe Mary E sprvsr 14 Walter av h at B
Coe Motors Inc Clement E Jones pres-treas Walter Kelley v-p autos 637 Wash
Coe Ross L sec h 128 Longwood av
Coen Ethel A wid Wm A h 197 Rawson rd
Coerne Adele wid Louis A h 17 Park Vale
Coerne John S student res 17 Park Vale
Coffen George DeF (Elsie M) cond h 623 Brookline av
Coffey Anne L wid John h 189 Aspinwall av
Coffey Henry C sales res 189 Aspinwall av
Coffey John J real est res 189 Aspinwall av
Coffin Amy W Mrs clk h 49 Kent
Coffin Charles P (Grace) lawyer B h 138 Ivy
Coffin Ernest W (Nina F) mgr B h 161 Rawson rd
Coffin Frederick S died May 6 1927
Coffin Gladys nurse res 5 Wellman
Coffin Harry R broker B res 433 Walnut
Coffin Henrietta wid B Howard h 1060 Beacon
Coffin Laura S res 433 Walnut
Coffin Marian res 138 Ivy
Coffin Mary B res 138 Ivy
Coffin Sarah T wid Wm H h 6 Alwington rd
Coffin Wm B (Dorothy) archt B h 446 Walnut
Coffin Winthrop (Gertrude B) bonds B h 45 Warren
Cogan Mary dom 247 Kent
Cogan Mary E sten 129 Wash h at B
Coggeshall Charles P h 34 Webster
Cohan Bernard I furn B h 133 Columbia
Cohen A Bernard (Florence) dry gds B h 136 Coolidge
Cohen A Paul (Helen) wool B h 4 Lawrence rd
Cohen Abraham mgr res 1195 Beacon
Cohen Abraham (Martha B) furn h 57 Longwood av
Cohen Abraham S (Minnie) lawyer B h 31 Dwight
Cohen Albert (Freda L) paper boxes h 72 Verndale
Cohen Albert I student res 76 Verndale
Cohen Alec (Rose) shoes h 20 Adams
Cohen Alexander (Minnie) shoes h 1905 Beacon
Cohen Anna bkpr 417 Harvard h at Chelsea
Cohen Anna opr res 132 Sewall av
Cohen Benjamin clk 303 Wash h at Everett
Cohen Charles S real est h 14 Gibbs
Cohen David res 95 Centre
Cohen Edward (Anna) leather h 17 Stearns rd
Cohen Edward I clo mfr res 256 Tappan
Cohen Eli (Celia R) sales res 600 Wash
Cohen Elsa A res 57 Longwood av
Cohen Ethel M res 256 Tappan
Cohen Fannie res 666 Chestnut Hill av
Cohen Florence res 76 Verndale
Cohen Frances res 95 Centre
Cohen Frank (Edith) sweaters h 101 Verndale
Cohen Franklin M lawyer res 31 Dwight
Cohen Frederick (Sarah) sales h 1780 Beacon
Cohen George clo res 132 Sewall av
Cohen George (Bessie W) lawyer B h 239 Clark rd
Cohen George I (Sophia) lawyer B h 73 Fuller
Cohen Grace student res 57 Longwood av
Cohen Harry cotton res 120 Columbia
Cohen Harry student res 26 Babcock
Cohen Harry L (Mary) shoes B h 138 Winchester
Cohen Henry G (Bessie R) clo mfr h 240 Tappan
Cohen Herman (Sallie E) mgr res 12 Greenway ct
Cohen Hyman (Annie) vest mfg B h 81 Park
Cohen Ida S wid Israel h 141 Thorndike
Cohen Isaac (Rose) ins h 1862 Beacon
Cohen Jack (Allston Plumbing Co) 304a Harvard h at Alls
Cohen James clo mfr res 256 Tappan
Cohen John J (Rose) sales h 14 Alton ct
Cohen Joseph (Lillian) florist 1388 Beacon h 1396 do
Cohen Joseph H (Rose) gelatin mfr h 16 Fairbanks
Cohen Joseph P (Bessie M) phys B h 32 Milton rd
Cohen Julius (Fannie P) clo h 76 Verndale
Cohen Lawrence clk res 81 Park
Cohen Leonard A cotton res 120 Columbia
Cohen Louis (Josephine) florist h 2 Mayflower ct
Cohen Louise student res 57 Longwood av
Cohen Marie Mrs res 132 Sewall av
Cohen Maurice (Sue) res 54 Green
Cohen Max W (Gussie) lawyer h 4 Greenway ct
Cohen Michael sales res 359 Tappan
Cohen Mildred cashr res 82 Davis av
Cohen Moe (Celia) hdw h 106 Salisbury rd
Cohen Moe (Sarah) jeweler res 54 Green
Cohen Molly sten res 397 Harvard
Cohen Morris A (Celia) clo h 95 Centre
Cohen Myer J (Jennie) dry gds h 78 Browne
Cohen Nathan wool res 101 Verndale
Cohen Rachel L sten res 81 Park
Cohen Ralph (Jennie W) jeweler h 809 Wash
Cohen Robert clo mfr res 256 Tappan
Cohen Sally maid 326 Clark rd
Cohen Samuel S (Sarah E) shoes B h 1195 Beacon
Cohen Simon (Etta G) lawyer h 79 St Paul
Cohen Theresa E res 31 Dwight
Cohen Walter E (Anna R) h 230 Clark rd
Cohen Wm (Tilley) shoes h 397 Harvard
Cohen Wm B (Ann R) real est B h 27 Stearns rd
Cohen Wm I (Miriam) h 122 Pleasant
Colaluca Harry (Rose) auto pntr h 8 Hart
Colbert Agnes maid 105 Colchester
Colbert Joseph student res 338 Tappan
Colburn Gertrude A res 526 Harvard
Colburn Gertrude M hkpr 139 Newton
Colburn Gladys M res 60 Park
Colburn Lionel (Helen) acct h 267 Boylston
Colburn Maurice H (Inez A) rest home 60 Park h do
Colby Dorothy E sec res 31 Stetson
Colby Edith L bkpr res 31 Stetson
Colby Elwood H (Mabel F) h 31 Stetson
Colby Marion A sec res 31 Stetson
Colchester The 1470 Beacon
Cole Catherine clk res 100 St Paul

SLATTERY'S NEW COOLIDGE CORNER
BROOKLINE STORE AT 1290 BEACON, COR. PLEASANT
Women's, misses' hats, furs, frocks, coats, accessories; infants', children's wear

Cole Charles Henry 2d student res 94 University rd
Cole Christina Mrs h 18 Glenland rd
Cole Corina B sales 173 Wash res 9 Park Vale
Cole Dora A Mrs res 114 Centre
Cole Edward D (Louise) jeweler h 44 Kilsyth rd
Cole Eleanor F res 27 Centre
Cole Ella F priv sec h 14 Linden
Cole Ella L wid Everett L res 1759 Beacon
Cole Emily W h 14 Linden
Cole Frank auto mech 940 Comlth av res at Alls
Cole Fred H (Mary) pntr h 33 Ackers av
Cole G W & Nolan Inc Fabyan M Nolan treas upholg 30 Station
Cole George W sales res 44 Davis av
Cole Harold L (Bessie) chauf h 67 Walter av
Cole John fruit res 26a White pl
Cole M Edith tchr res 27 Centre
Cole Mary E Mrs h 94 University rd
Cole Ruth sten res 18 Glenland rd
Cole Samuel W died Apr 3 1926
Cole Wm E (Rebecca A) chauf h 135 Pond av
Coleman Adelaide E sten res 164 Thorndike
Coleman Alexander B (Lillian R) chauf h 45 Brington rd
Coleman Andrew D (Margaret G) pres 1638a Beacon h 239 Rawson rd
Coleman Augusta res 97 Winthrop rd
Coleman Carl ins res 24 Elba
Coleman Charles H h 26 Summit av
Coleman Dwight W hlpr res 45 Brington rd
Coleman Frederick (Blanche) col U S A res 54 Auburn
Coleman Gertrude I clk res 1192 Boylston
Coleman Harry (Pauline) real est h 24 Elba
Coleman Margaret hkpr 9 Hawes
Coleman Margaret C maid 130 Aspinwall av
Coleman Margaret G nurse 252 Aspinwall av res do
Coleman Margaret T res 164 Thorndike
Coleman Mary A h 164 Thorndike
Coleman Mary E res 1192 Boylston
Coleman Mary E wid Dennis F died Mar 17 1927
Coleman Michael T (Ellen E) soda water h 12 Elba
Coleman Thomas J (Elizabeth M) clk h 11 Boylston pl
Coleman Thomas L ins B res 1192 Boylston
Coleman Walter T clk res 12 Elba
Coleman Watson service mgr 930 Comlth av h at Br
Coleman Wm F news agt res 1192 Boylston
Coleman Wm L (Ellen) piano wkr h 48 Kendall
Colerus Peter chauf res 154 Harvard
Colfer Elizabeth S died Nov 19 1926
Colgan Abbie maid 79 Park
Colgan Patrick J (Sarah W) auto rpr 324 Wash h 86 Harvard
Colin Frances P Mrs rstr 251 Harvard h 1417 Beacon
Colleran Mary A maid 25 Edge Hill rd
Collier Eleanor P res 242 Clark rd
Collier Ella wid E Pomeroy h 242 Clark rd
Collier Grace res 242 Clark rd
Collier Julia A Mrs h 107 Franklin
Collier Louise Mrs res 32 Centre
Collier Nettie maid 16 Kennard rd
Collier Philip (Bertha) furrier h 27 James
Collier Sargent F student res 242 Clark rd
Collier see Collyer
Colligan L Adelaide res 91 Babcock
Collin Alison Mrs tchr 31 Hedge rd h 51 Gorham av
Collins Alexander M (Minnie I) shoes B h 84 Salisbury rd
Collins Anna A maid 12 Marshall
Collins Annie wid James h 20 Walter av
Collins Antoinette M filer 1324 Beacon res at Medford
Collins Bridget maid 108 Marion
Collins Doris M student res 105 Browne
Collins Dorothy D tchr Runkle sch res 46 Griggs rd
Collins Elizabeth wid John J h 20 Coolidge
Collins Elizabeth C clk res 49 Kent
Collins Elizabeth F h 14 Smyth
Collins Ellen wid Patrick J h 381 Pond av
Collins Evelyn student res 84 Salisbury rd
Collins Fannie wid Walter h 125 Kent
Collins Florence A h 208 Winthrop rd
Collins Florence M wid Harry G h 50 Greenough
Collins Florence V tel opr 23 Marion res at B
Collins Frances sten res 43 Pond av
Collins Frank D (Emma) clo B h 36 Columbia
Collins George (Julia A) auto access B h 150 Aspinwall av
Collins Gregory A res 381 Pond av
Collins Hazel G res 50 Greenough
Collins James H buyer res 381 Pond av
Collins James L (Mary F) chauf res 20 Walter av
Collins Jeremiah gro 31 Walter av res 43 Pond av
Collins John (Lillian) uphol 257 Boylston h 43 Pond av
Collins John F (Katherine) chauf h 381 Pond av
Collins John J (Bridie J) fore 21 Walter av h 10 Morss av
Collins Joseph K student res 46 Griggs rd
Collins Joseph P eng res 381 Pond av
Collins Julius M rem to Prov R I
Collins Katherine maid 439 Chestnut Hill av
Collins Louis (Alison B) phys h 51 Gorham av
Collins Margaret wid h 14 Smyth
Collins Mary cook 44 Circuit rd
Collins Mary maid 172 Aspinwall av
Collins Mary maid 5 Fuller
Collins Mary maid 6 Netherlands rd
Collins Mary waitress 1253 Beacon
Collins Mary J Mrs res 28 Stanton rd
Collins Mary L maid 260 Heath
Collins Mary L student res 46 Griggs rd
Collins Nora maid 16 Beech rd
Collins Patrick J died July 3 1926
Collins Pauline M Mrs h 105 Browne
Collins Rose maid 5 Fuller
Collins Thomas J (Margaret) supt 11 Verndale h 11a do
Collins Wm E (Dorothy V K) lawyer B h 46 Griggs rd
Collins Wm E jr ins B res 46 Griggs rd
Collins Wm J (Katherine) mach res 36 Davis av
Collins Wm T clk 139 Boylston h at B
Collyer Philip rubberwkr res 69 Thorndike
Collyer Walter E (Alice H) sales h 69 Thorndike
Colodny Leon (Sarah L) h 162 Fuller
Colodny Miriam R sales res 162 Fuller
Colodny Raymond M sales res 162 Fuller
Colomy Hazel M res 5 Verndale
Colomy Wilmot O (Jennie E) sales h 5 Verndale
Colonbaris James (Aspinwall Lunch) 315 Harvard h at Alls
Colonial Filling Stations Inc David H Andrews agt 1180 Boylston sta No 62 137 Harvard
Colonial Furniture Shop (David A Max F Corman) 323 Harvard
Colonnade Bldg 209-237 Wash
Colony Charles E (Sara A) ticket agt h 86 Browne
Colpak Anna J Mrs res 373 Harvard
Colpak Arthur sales res 373 Harvard
Colpak Edwin M clk res 373 Harvard
Colpak Frederick J student res 373 Harvard

W. H. RUSSELL GOUDEY
Plumbing and Heating
31 HARVARD ST.
WILLIAMS OIL-O-MATIC HEATING
Tels. Regent 0692—0693
BROOKLINE

Colpak Irving A student res 373 Harvard
Colpak Isadore (Ethel) dresses h 327 St Paul
Colpitts Carl A auto mech 940 Comlth av h at Alls
Colson Joseph E (Marion B) gardener h 48 Kendall
Colson Sarah maid 32 Park drive
Coltar Margaret res 222 High
Colton Susan maid 1514 Beacon
Colton Wm W v-p 68 Allerton h at Newton
Columbia Tire & Top Co Inc Richard A Brine pres-treas 922 Comlth av
Colvin Candy Co Andrew D Coleman pres Sara L Gavin treas 1638a Beacon
Colvin Earl A (Mary E) dentist 221 Wash h at Newton
Colvin Jennie maid 14 Irving
Colvin Robert (Louise) eng res 111 Browne
Colvitch Louis D (Esther) real est h 18 Gibbs
Comeau Charlotte maid 12 Stearns rd
Comeau Elizabeth waitress 11 Waverly res do
Comeau Lucy maid 38 Garrison rd
Comeau Margaret maid 11 Waverly
Comeau May hrdrsr res 11 Waverly
Comer Catherine E bkpr res 43 Oakland rd
Comer Catherine E wid John h 43 Oakland rd
Comer Josephine res 220 Walnut
Comer Mary F clk res 43 Oakland rd
Comer Thomas J (Annie E) mach h 34 Davis av
Comerford Alice res 172 Aspinwall av
Comerford Anna A student res 103 Francis
Comerford Bridget wid James h 103 Francis
Comerford Charles A wool buyer res 103 Francis
Comerford Frank D lawyer B h 1718 Beacon
Comerford John T lawyer and assessor Town Hall rm 11 res 103 Francis
Comerford Mary wid Patrick C res 1718 Beacon
Comerie Daniel J tlr 38 Walnut h at Rox
Comery Arthur (Mary F) supt 1330 Beacon h do
Comery Harold clk res 1330 Beacon
Comery Norman wire insp res 1330 Beacon
Comfort John J auto mech 846 Comlth av h at Sherbon
Comick Richard P (Ruth) clk h 508 Heath
Comins Caroline E tchr Michael Driscoll sch h at Swampscott
Comman Helen res 18 Strathmore rd
Comman Max (Rose) h 18 Strathmore rd
Commonwealth Auto Repair Co (Thomas M Ludwig) 15 St Mary's
COMMONWEALTH CHEVROLET COMPANY 949 Commonwealth av Tel BRI 5880 See Auto Dept
Community Health Centre of The Brookline Friendly Society Edith B Mann resident sprvsr 10 Walter av
Comstock Daniel F (Joan) h 1070 Beacon
Comstock L W Miss h 95 Mason ter
Comstock Wm O (Madeline B) h 54 Dudley
Comstock Wm O jr asst eng town hall rm 25 res 54 Dudley
Conant Abbie B res 17 Fairbanks
Conant Annie W wid Warren E res 20 High
Conant Augustine B (Gwendolyn) banker B h 116 Colchester
Conant Caroline M h 17 Fairbanks
Conant Elbridge R h 59 Marion
Conant Francis M res 17 Fairbanks
Conant Fred F mgr 40 Aspinwall av h at Som
Conant Joseph F (Florence J) agt h 1064 Beacon
Conant Lewis S (Emma L) h 72 Park
Conant Ralph P (Bertha D) janitor h 20 High
Conant Wm A res 82 Sewall av
Conant Wm F prntr 87 Wash res 41 Waverly
Conant Wm H h 82 Sewall av
Conaty Anna T wid John J h 563 Heath
Conaty Helen N sten res 563 Heath
Conaty Joseph (Susan) chauf h 19 Eliot cres
Conaty Marion V student res 563 Heath
Conboy Mary J hkpr 202 St Paul
Concannon Leo (Helen) com trav h 33 Egmont
Concannon Mary cook 15 Kilsyth rd
Concannon Mary F maid 21 Russell
Condon Hannah h 1537 Beacon
Condon Helen G sten res 13 Bartlett cres
Condon Marguerite tchr res 13 Bartlett cres
Condon Mary E Mrs died Nov 15 1926
Condon Nellie M wid Wm h 13 Bartlett cres
Condon Thomas P shpr h 17 Perry
Condon Wm T mgr 325 Harvard h at Hingham
Condran Harriet nurse res 64 Aspinwall av
Condran Raymond bkpr res 64 Aspinwall av
Cone Erwin W (Grace M) h 341 St Paul
Cone Marie A res 341 St Paul
Congdon Rebecca wid Hugh h 1799 Beacon
Congregation Kihillath Israel Louis L Epstein rabbi 384 Harvard
Congregation Sons of Israel 67 Fuller
Conheeney Catherine A hrdrsr res 24 Winchester
Conkey Albert E (Anna M) janitor h 24 Euston
Conklin Byron (Cara B) mfrs agt h 6 Netherlands rd
Conklin George F bkpr 1636 Beacon h at Rox
Conlan Elizabeth J died May 2 1926
Conley Alice G hrdrsr res 114 Pleasant
Conley Anna opr res 46 Aspinwall av
Conley C Joseph (Julia A) mgr h 158 Harvard
Conley Charles E (Susan E) pntr h 139 Pond av
Conley Francis S (Margaret F) chauf h 35 Juniper
Conley George H asst supt P O h 31 Station
Conley James A (Elizabeth T) lab h 19 Tabor pl
Conley James W lab res 139 Pond av
Conley John h 46 Aspinwall av
Conley Joseph bowling alley 300 Harvard res 589 do
Conley Margaret T maid 68 Taylor crossway
Conley Mary Mrs h 114 Pleasant
Conlon James W U S A res 2 Tabor pl
Conlon John J hlpr 66 Wash res 2 Tabor pl
Conlon Martin F (Henrietta) clk h 2 Tabor pl
Conlon Mary maid 36 Longwood av
Conlon Michael D horseshoer 2 Walnut h at Wellesley
Conlon Nellie maid 721 Wash
Conlon Rose tel opr 39 Aspinwall av res 2 Tabor pl
Conlon Walter W instr 109 Boylston res 2 Tabor pl
Conneely Catherine wid John J h 64 Brington rd
Conneely Daniel P driver res 64 Brington rd
Conneely Florence M sten res 64 Brington rd
Conneely Frances B student res 64 Brington rd
Conneely John J died Feb 14 1927
Connell Catherine E O sten res 42 Lancaster ter
Connell John J (Annie T) gardener h 112 Franklin
Connell John L (Mary A) steward h 1 Kendall
Connell Mabel wid Thomas h 793 Wash
Connell Michael (Elizabeth) gardener h 25 Mason ter
Connell Patrick blksmith res 112 Franklin
Connell Richard K sales res 8 Dwight
Connellan Elizabeth wid Hugh h 20 Rice
Connellan Herbert W sales res 20 Rice
Connellan Joseph F bank examiner res 20 Rice
Connelley Jennie F Mrs h 153 University rd
Connelley Mary tchr ers 153 University rd
Connelly Anna maid 280 Newton
Connelly Arthur P dentist 1318 Beacon res 68 Chestnut
Connelly Bridget hkpr 10 Walter av
Connelly Francis J h 585 Wash
Connelly George H (Katherine L) checker h 651 Brookline av

ACCOUNTS COLLECTED FOR PUBLISHERS
THE COURT COLLECTION AGENCY
MONTHLY SETTLEMENTS
Rear 31 Cambridge St. Tel. Hay 1668 (Old Number Rear 149 Court St.) Boston, Mass.

Connelly James H (Helen U) attendance officer h 112 Davis av
Connelly Jennie E h 153 Fuller
Connelly John (Marie) auto mech res 178 Naples rd
Connelly John E phys h 9 Sewall av
Connelly Mary res 282 Cypress
Connelly Mary A h 153 Fuller
Connelly Nellie maid 1265 Beacon
Connelly Peter E (Elizabeth C) ins agt h 256 Aspinwall av
Connelly Thaddeus M (Catherine F) cond h 5 Roberts
Connelly Timothy F chauf police dept h 282 Cypress
Conner Lucy B res 25 Gardner
Conner see Connor
Connery Harriet G wid Walter h 1731 Beacon
Connihan John J carrier 331 Harvard h at Ros
Connolley Bartholomew J sales 872 Comlth av h at Woburn
Connolly Agnes E res 17 Regent cir
Connolly Annie wid John J h 615 Hammond
Connolly Bartholomew J (Mary F) real est h 17 Regent cir
Connolly Bartholomew J jr (Agnes S) real est h 89 Marion
Connolly Bridget maid 227 Winchester
Connolly Celia clk res 254 Cypress
Connolly Celia Mrs died Jan 28 1927
Connolly Dennis lab h 254 Cypress
Connolly Donald C student res 17 Regent cir
Connolly Edith M maid 109 Winchester
Connolly Edmund J (Frances) oils B h 56 Dwight
Connolly Francis X plmbr res 209 Wash
Connolly Gerald S v-p res 17 Regent cir
Connolly Hannah T maid 275 Heath
Connolly Harold V real est res 17 Regent cir
Connolly James F chauf res 615 Hammond
Connolly John nurse res 300 South
Connolly John J (Marjorie M) riding instr 554 Heath h 615 Hammond
Connolly Joseph F (Mary) lawyer B h 48 Dwight
Connolly Katherine maid 195 St Paul
Connelly Leo W real est res 17 Regent cir
Connolly Louise maid 280 Newton
Connolly Margaret maid 295 Reservoir rd
Connolly Mary maid 103 Francis
Connolly Mary A maid 250 Tappan
Connolly Mary F tel opr 23 Marion res at Rox
Connolly Mary M maid 2 Summit av
Connolly Mary T maid 82 Williston rd
Connolly Michael F (Mary M) chauf h 42 Cameron
Connolly Michael J (Elizabeth) gardener h 12 Ackers av
Connolly Nora A hkpr 648 Brookline av
Connolly Patrick chauf 61 Heath res do
Connolly Patrick F washer res 44 Walter av
Connolly Rose M maid 103 Winchester
Connolly Walter J (Allen) h 60 Dwight
Connor Agnes maid 33 Circuit rd
Connor Alexander (Sarah) choremn h rear 51 Harvard av
Connor Annie L sec res 225 Cypress
Connor Catherine M res 59 Vernon
Connor Charles F sales res 29 Summit av
Connor Daniel (Anna A) mgr res 44 Linden
Connor Eleanor B res 59 Vernon
Connor Frank B (Mary E) plmbr 236 Wash h 59 Vernon
Connor Frank J student res 59 Vernon
Connor Frank W res 40 Salisbury rd
Connor John H clk h 62 Chestnut
Connor John T (Elizabeth M) gro h 1856 Beacon
Connor John T (Dorothy L) instr res 15 Hurd rd
Connor Katherine L artist h 1469 Beacon
Connor M Alice tchr Pierce sch res 1 Perrin rd
Connor Mary A wid Joseph T h 225 Cypress
Connor Mary E student res 59 Vernon
Connor Minnie R treas B h 1469 Beacon
Connor Nora maid 106 Crafts rd
Connor Robert S student res 40 Salisbury rd
Connor Thomas (Elvira A) watchmn 1341 Beacon h 20 High
Connor Timothy A (Mary R) insp h 29 Summit av
Connor Wm J (Annie) mgr h 40 Salisbury rd
Connor Wm N pres 525 Harvard h at Belmont
Connor see Conner and O'Connor
Connors Alphonse chauf res 154 Harvard
Connors Annie E maid 9 Salisbury rd
Connors Catherine maid 1514 Beacon
Connors Cornelius F (Helen J) carrier 331 Harvard h 21 Rice
Connors Daniel res 75 Kenwood
Connors Delia maid 115 Dean rd
Connors Edith C Mrs h 71 St Mary's
Connors Elizabeth maid 30 Littell rd
Connors James E (Margaret E) fore h 150 Walnut
Connors John L mgr res 150 Walnut
Connors Joseph P (Louise G) sales h 23 Morss av
Connors Louise cook 103 Francis
Connors Mary maid 14 Milton rd
Connors Mary wid James died Feb 5 1927
Connors Mary A tchr res 150 Walnut
Connors Mary E maid 51 Spooner rd
Connors Nora maid 106 Crafts rd
Connors Sarah maid 79 Crafts rd
Connors Wallace shpr 940 Comlth av h at Malden
Connors Wm rem to Rox
Connors see O'Connor
Conover Wm R (Edith E) broker h 119 Coolidge
Conrad Bertram B (Marion L) clo B h 473 Chestnut Hill av
Conrad Jessie cook 300 South
Conrod Gordon S jeweler 1332 Beacon res at Ros
Conrod Rutherford J mgr res 16 Bowker
Conroy Catherine res 99 Stedman
Conroy Catherine wid Terrence h 786 Boylston
Conroy Cornelius lab res 786 Boylston
Conroy Della maid 128 Middlesex rd
Conroy Edward J (Helen M) prntr h 143 Fuller
Conroy Elizabeth waitress 36 Francis
Conroy Elizabeth wid Michael died Mar 16 1926
Conroy Gertrude M sten res 147 Fuller
Conroy John jr sales res 99 Stedman
Conroy Josephine M tel opr 23 Marion h at Rox
Conroy Louis M asst treas 1319 Beacon h 147 Fuller
Conroy Margaret res 147 Fuller
Conroy Margaret maid 6 Hawes
Conroy Margaret A maid 51 Centre
Conroy Mary F tel opr res 786 Boylston
Conroy Nora J wid Patrick W real est 102 Naples rd h 12 Osborne rd
Conroy Thomas A (Alice C) elect 3 Upland rd h do
Conroy Thomas A jr student res 3 Upland rd
Conroy Wm F G dry gds res 147 Fuller
Conry John J pntr res 8 Rice
Conry Michael J (Catherine A) forester h 8 Rice
Conry Thomas M clk res 8 Rice
Considine Catherine wid Patrick h 25 Villa la
Considine James driver 50 Wash h at Waltham
Considine Margaret E maid 60 Willard rd
Considine Patrick J (Annie J) watchmn h 229 Boylston
Consumers Company Carl S Whittier pres Francis F Whittier treas purch agts 1318 Beacon
Contoni Antonio cook 10 Chapel h at B

BOULEVARD TRUST CO.
COOLIDGE CORNER Tels. Aspinwall 3000 - 3001

Converse Edmund W (Julia A) h 1101 Beacon
Converse Parker J (June B) sales h 179 Clinton rd
Converse Roger W res 1731 Beacon
Convey Anthony J h 39 Kent
Convey Catherine lndy wkr 50 Wash res 39 Kent
Convey Catherine F res 29 Juniper
Convey James E lab res 34 Juniper
Convey Margaret C Mrs died May 7 1927
Convey Mary wid James h 34 Juniper
Convey Sarah L wid Michael h 29 Juniper
Conway Andrew F (Susan A) janitor Pierce sch h 32 Oakland rd
Conway Beatrice maid 5 Circuit rd
Conway Edmund F (Overall Laundry) 5 Pearl h at Medford
Conway Frederick E (Mary K) mgr h 63 Summit av
Conway Isabella F sales res 670 Brookline av
Conway James C chauf res 15 Aspinwall av
Conway Joanna wid Andrew died Mar 18 1927
Conway John A (Mary) bkpr h 87 Francis
Conway John A msngr res 32 Pearl
Conway John J janitor h 33 School
Conway Margaret maid 201 Winthrop rd
Conway Margaret C maid 37 Carlton
Conway Margaret E seam res 670 Brookline av
Conway Mary E opr res 32 Pearl
Conway Mary J seam res 670 Brookline av
Conway Matthew J fore B E Ry Cypress St sta h at Medford
Conway Michael (Mary) lab h 32 Pearl
Conway Michael J hlpr res 4 Hart
Conway Patrick gardener h 670 Brookline av
Conway Philip J lab res 32 Pearl
Conway Sarah A seam res 670 Brookline av
Conway Sarah J wid h 1120 Beacon
Conway Thomas A res 82 Harvard av
Conway Wm (Lillian B) supt h 11 Strathmore rd
Conyen Frank C lndy 240 Harvard h do
Coogan Mary A maid 1415 Beacon
Cook A Ernest confr 1475 Beacon h at Br
Cook Alice maid 10 Chapel h at B
Cook Boyd sales res 81 Marion
Cook Catherine R res 52 Walter av
Cook Celestia E Mrs res 28 Fuller
Cook Cheney E (Ida L) wool and leather B h 291 Buckminster rd
Cook E Marion wid Charles L h 106 Mason ter
Cook Edward G (Mabel D) broker B res 1731 Beacon
Cook Elsie maid 69 Mason ter
Cook Frances clk res 50 Columbia
Cook George L (Mary E) h 39 Oakland rd
Cook Helen M governess 44 Circuit rd
Cook Herbert C rodmn 334 Wash res at Rox
Cook Jessie W res 81 Marion
Cook John F (Bridget) lab h 52 Walter av
Cook John S res 32 Webster
Cook Joseph P (Nancy) mgr h 441 Wash
Cook Joseph W (Mary E) plstr 277 Boylston h 7 Washburn ter
Cook Joseph W jr student res 7 Washburn ter
Cook Lena M died Dec 23 1926
Cook Margaret maid 672 Chestnut Hill av
Cook Marion E cook 130 Warren
Cook Marion L tchr res 12 Goodwin pl
Cook Mary A hrdrsr res 128 Kent
Cook Mary C cook 70 Fairmount
Cook Mary L wid Henry M h 12 Goodwin pl
Cook Michael F lab res 52 Walter av
Cook Michael F (Annie M) plstr h 17 Flora
Cook Robert L res 12 Goodwin pl
Cook Roman A clk res 21 Brington rd
Cook Valetta M Mrs elev opr 1120 Beacon res at Everett
Cook Wm F (Mary) mach h 10 Homer
Cook Wm H (Adah B) pres B h 1093 Beacon
Cook see Kock
Cooke Dorothy bkpr res 19 Short
Cooke George W mgr 1414a Beacon h at B
Cooke Helen maid 40 Harrison
Cooke Henry D (Eleanor T) capt U S N h 726 Wash
Cooke Hermine drsmkr 1368 Beacon h 19 Short
Cooke Irene sales res 19 Short
Cooke Nora maid 102 Cypress
Cooke Wm A (Lillian R) real est h 1678 Beacon
Cooksey Caroline G wid George B h 23 Philbrick rd
Cookson Estella M died Mar 15 1927
Cooley Marius C (Emma Z) chief eng H M T sch h 22 Linden pl
Cooley Mildred E maid 39 Osborne rd
Cooley R Howard (Reata C) C S pract h 1470 Beacon
Coolidge Corner Bowling Alleys Inc Joseph Conley mgr 310 Harvard
Coolidge Corner Bldg 1318 Beacon
COOLIDGE CORNER CO-OPERATIVE BANK James D Henderson Pres George R Slater Treas 1320 Beacon Tel ASP 5500
Coolidge Corner Electric Shop (Joseph McKenna) 1416 Beacon
COOLIDGE CORNER FRUIT CO (Vartan K Mooradhanian) 1296 Beacon Tel ASP 4410 See Grocers Dept
Coolidge Corner Garage (Travelers Auto Service Co) 41 Marion
Coolidge Corner Market Inc J J Doran Pres E L Macleod v-p H E Senter treas 1356 Beacon
Coolidge Corner Moving Co (Edward J McCabe) 288 Harvard
Coolidge Corner Woman's Exchange Sadie M Smith mgr 1345 Beacon
Coolidge Ellen G h 470 Harvard
Coolidge Gables apts 26-32 Webster
Coolidge Harriet wid Henry S h 11 Columbia
Coolidge J Gardiner 2d (Mary H) treas B h 70 Fairmount
Coolidge J Randolph (Julia) rem to B
Coolidge J Randolph 3d (Anna) forester h 81 Fairmount
Coolidge Playground 51 Russell cor Columbia
Coolidge Russell broker res 11 Columbia
Coolidge Sea Grill rstr 1360 Beacon
Coolidge Stanley L (Josephine B) sales h 209 Reservoir rd
Coolidge Thomas (Eleanor) mgr h 3 Netherlands rd
Cooling Wm S (Elizabeth F) dental surgeon h 60 Marshal
Cooms Robert M (Gertrude S) dry gds h 14 Amory
Coon Flora maid 23 Dudley
Coon Henry B Mrs res 1514 Beacon
Cooney Charlotte T wid Patrick h 31 Linden pl
Cooney Joseph (Cooney & Hickey) res 31 Linden pl
Cooney Mary E Mrs tchr res 58 Kent
Cooney Michael (Margaret) fore h 33 Aspinwall av
Cooney & Hickey (Joseph Cooney Fergus Hickey) real est 31a Harvard
Coons Leroy W (Loraine T) clergy B h 204 Clark rd
Coons Quentin L student res 204 Clark rd
Coonse G Kenneth (Hilda S) phys res 205 Gardner rd
Cooper Alice T Mrs h 1595 Beacon
Cooper Almon (Myra E) phys 114 Park h 67 Marion
Cooper Annie maid 1677 Beacon

When in Doubt Consult a Green "O" Directory

Cooper Charles (Katherine M) gardener 70 Heath h do
Cooper David (Etta F) prov Som h 21 Verndale
Cooper James F bkpr res 70 Heath
Cooper Louis C (Rebecca) dry gds h 145 University rd
Cooper Margaret maid 20 Chestnut pl
Cooper Samuel (Harriet K) dry gds B h 54 Gardner rd
Co-operative Grocery Stores Co (for complete list see Business Directory)
Copeland Albert L (Louise) embdr mfr h 62 Egmont
Copeland Alice E wid Charles L h 11 Colbourne cres
Copeland Charles L student res 11 Colbourne cres
Copeland Frank B carp 55 White pl h at Needham
Copes Elizabeth wid James P h 202 Wash
Copitas George (Diana) (Elco Lunch) 36 Wash h 19 Emerald
Copitas John (Elco Lunch) 36 Wash h at Rox
Copithorne Stanley sales 136 Westbourne ter h at Everett
Copp Wm B hlpr res 54 Kent
Coppinger Catherine F res 25 Euston
Coppinger Maria E h 25 Euston
Coppinger Sarah V res 25 Euston
Coppleston Ella Mrs hkpr 514 Warren
Corbeil Ferdinand L clk 718 Wash res 40 University rd
Corbett Alice E res 78 Harvard
Corbett Annie J cook 96 Crafts rd
Corbett Arthur chauf 372 Warren
Corbett Catherine tel opr 227 Summit av res do
Corbett Catherine wid Francis W h 21 Morss av
Corbett Charles W (Albatross B) adv h 187 Winthrop rd
Corbett Christine clk res 78 Harvard
Corbett Christine teleg opr 1020a Comlth av h at Alls
Corbett Frederick A (Helen J) real est 304 Tappan h 1774 Beacon
Corbett Helen maid 1033 Beacon
CORBETT HENRY (Alice E) Automobile Repairing on All Cars 78 Harvard Tel ASP 4669 See Auto Dept
Corbett Herbert J (Bertha) student res 67 Marion
Corbett James H (Alice M) carp h 48 Kendall
Corbett James J (Winifred N) U S N res 123 Brook
Corbett John L sales res 14 Linden
Corbett John W opr res 118 Davis av
Corbett Joseph (Elizabeth) choremn h 118 Davis av
Corbett Joseph H nurse res 118 Davis av
Corbett Lottie E supt 227 Summit av res do
Corbett Luella A died Jan 24 1927
Corbett Margaret maid 3 Netherlands rd
Corbett Martha R clk res 118 Davis av
Corbett Mary A tel opr res 118 Davis av
Corbett Mary E hkpr 112 Salisbury rd
Corbett Mary S Mrs matron h 52 Harrison
Corbett Sara K tchr violin h 187 Winthrop rd
Corbett Susan A bkpr res 78 Harvard
Corbett Wm (Christine) gardener h 78 Harvard
Corbin Francis L elect res 14 Marion
Corbus Edward T (Clara M) mgr h 32 Winchester
Corbus Edward T jr student res 32 Winchester
Corcoran Agnes clk res 14 Morss av
Corcoran Arthur A sales res 1203 Beacon
Corcoran Catherine C res 1203 Beacon
Corcoran Cecilia h 39 Dwight
Corcoron Daniel J h 1203 Beacon
Corcoran Dorothy M res 39 Dwight
Corcoran Edward J sales mgr 179 Amory h 2 Sutherland rd
Corcoran Ellen tchr res 14 Morss av
Corcoran Francis J (Sarah C) chauf h 16 High
Corcoran Henry F sales res 39 Dwight
Corcoran James lab res 6 Roberts
Corcoran John J (Margaret F) mtrmn h 119 Eliot
Corcoran Leo clk res 14 Morss av
Corcoran Margaret res 1203 Beacon
Corcoran Martin lab res 57 Walter av
Corcoran Martin (Margaret) lab h 6 Roberts
Corcoran Stephen lab res 57 Walter av
Corcoran Thomas J (Bridie) chauf h 8 White av
Cord Elnora G wid John W h 70 Perry
Cord Frederick mus res 70 Perry
Cordingley Wm R wool B h 1083 Boylston
Cordingley Wm W rem to Memphis Tenn
Corekin Samuel M (Edna) h 237 Winchester
Corey Alonzo W (Elizabeth M) h 16 Greenough
Corey Catherine M wid Robert res 519 Wash
Corey Eva D h 808 Wash
COREY HILL GARAGE George W Bunnell Proprietor Auto Accessories and Supplies 56 Winchester and 33 Atherton Road Tels ASP 4321 REG 75179 See Automobile Dept
Corey Hill Hospital M Elizabeth Booker Supt 232 Summit av
Corey Hill Outlook 158 Summit av nr Lancaster ter
Corey Hill Taxi Service Inc Ira D Laramy pres Sidney G Laramy treas 1391a Beacon
Corey Linda E h 808 Wash
Coristine Walter H (Mary S) h 60 Parkman
Corkum Charles E chauf res 66 Atherton rd
Corkum Francis N uphol 306 Harvard res at B
Corl Marjorie R res 44 Clark rd
Corlew Elizabeth tchr dancing h 1647 Beacon
Corley Mary A maid 44 Allerton
Corman David A (Colonial Furniture Shop) 323 Harvard h at Dor
Corman Max F (Colonial Furniture Shop) 323 Harvard h at Dor
Corman Myer sign pntr 65 Boylston h at Dor
Cormey Mary A Mrs hkpr 130 Sumner rd
Cormier Peter F (Gertrude Y) clk h 37 Bartlett cres
Cornell Alfred H (Clara C) pntr 362 Wash h do
Cornell Frances nurse 23 Dudley
Cornell Ivan M student res 362 Wash
Cornell Mary F student res 49 Gorham av
Cornell Roy C lndywkr 74 Kent h at Wakefield
Cornell Wm J (Etta M) treas 1597 Beacon res 49 Gorham av
Corner Eleanor S Mrs h 1253 Beacon
CORNISH JOHN J (Maud B) (Field & Cowles) Insurance 40 Broad Boston Tel HUB 7880 h 1101 Beacon See back cover
Cornwall Andrew P (Ruth H) phys B h 81 Harvard av
Cornwall Anna L sten res 10 Mayflower ct
Cornwall Catherine M bkpr res 22 Linden pl
Cornwall George E (Mary A) h 10 Mayflower ct
Corr John P (Annie M) mgr h 83 Harvard
Corr Mary E bkpr 321 Harvard res at Camb
Corr Wm J (Mary E) garagemn 316 Boylston h 82 Walnut
Corrigan Minnie maid 25 Gardner rd
Corrigan Patrick (Mary) lab h 10 Juniper
Corrish Josephine M cash 1335 Beacon res at Br
Corsi Stephano (Marie) tlr h 156 Boylston
Corthell Edwin A (Marjorie) supt h 130 Sumner rd
Corvin Charles (Leah R) h 183 Babcock
Corvin Matilda clk res 93 Centre
Corvin Maurice (Fannie) clo B h 93 Centre
Corvin Wm B res 93 Centre
Corwin Samuel fore 1010 Comlth av h at Winthrop

TEL. ASPINWALL 4028 **DOW RADIO CO. INC.** OPEN EVENINGS
CUSTOM MADE RECEIVING SETS
239 HARVARD ST. COOLIDGE CORNER

Cosby Blanche sten res 1101 Beacon
Cosgriff John mach res 184 Naples rd
Cosgrove Annie Mrs nurse 166 Lancaster
Cosgrove Mary A maid 133 Salisbury rd
Coshnear H Richard (Hazel M) h 187 Babcock
Costas Peter N (Agnes) chauf h 41 White pl
Costello Anna clk res 51 St Paul
Costello Anna M wid Wm J h 8 Fay pl
Costello Annie maid 43 Upland rd
Costello Delia hkpr 1162 Boylston
Costello George clk res 22 Winslow rd
Costello Helen L tel opr res 5 Holden
Costello John J firemn eng 5 res 5 Holden
Costello John P (Catherine) lab h 5 Holden
Costello Joseph res 797 Boylston
Costello Margaret maid 87 Fairmount
Costello Maria maid 23 Dudley
Costello Martin choremn h 797 Boylston
Costello Mary res 797 Boylston
Costello Mary maid 8 Griggs ter
Costello Mary maid 89 Stearns rd
Costello Michael J (Mary J) cond h 116 Chestnut
Costello Thomas clk 1308 Beacon res 8 Fay pl
Costello Thomas F (Margaret A) chief janitor Town Hall rm 12 h 51 St Paul
Costello Thomas F (Katherine) pntr h 22 Winslow rd
Costello Wm chauf res 8 Fay pl
Costello Wm P (Mary C) firemn hose Eng 1 h 35 White pl
Coster Thomas (Georgina) hotel prop h 82 Naples rd
Costopolus Wm shoe rpr res 39 Kent
Cote Almon J res 1471 Beacon
Cote Antoinette maid 1810 Beacon
Cote David P ins agt h 1471 Beacon
Cote Fabiola res 1471 Beacon
Cote Joseph cook 10 Chapel h at Camb
Cote Marie A wid Daniel res 1471 Beacon
Cottage Farm Apartments 27-33 Egmont 335 St Paul and 97 Dummer
Cottage Farm Sta B & A 140 Essex cor Comlth av
Cotter Celia maid 68 Allerton res at Rox
Cotter Edward J (Mary M) phys B h 126 Sewall av
Cotter Ellen maid 39 Irving
Cotter James J (Mary E) milkmn h 241 Boylston
Cotter John L (Ruth) v-p h 54 Stearns rd
Cotter Joseph C auto rpr res 2 Village la
Cotter Joseph J (Mary) fore 136 Westbourne ter res 241 Boylston
Cotter Margaret maid 114 Willard rd
Cotter Mary maid 184 Aspinwall av
Cotter Mary E wid John D h 69 Coolidge
Cotter Nora maid 150 Fisher av
Cotter Timothy J kitchenmn res 11 Webster pl
Cottle Edmund E (Pauline S) res 1731 Beacon
Cotto Cosmos (Olmpa) gro 110 Brook h at B
Cotton Elizabeth A h 357 Kent
Cotton H sales 136 Westbourne ter h at Waltham
Cotton Harry W treas (Som) h 44 Amory
Cotton John P (Delia) sales h 21 Fairmonut
Coty Martha P Mrs h 154 Harvard
Couanon Marie L tchr h 208 Winthrop rd
Coues Richard W res 12 Monmouth ct
Coues Wm P (Susan H) phys B h 12 Monmouth ct
Coughlan Charles P (Charlotte G) ins B h 47 Vernon
Coughlan Frank G (Frances B) real est h 240 South
Coughlin Arthur B (Flora) clk h 193 Cypress
Coughlin Bridget E res 30 Juniper
Coughlin Catherine T maid 6 Alton ct
Coughlin Charles C clk res 8 Prince
Coughlin George F clk res 8 Prince
Coughlin Harold E (Marie G) sales h 14 Fairbanks
Coughlin John C clk 137 Wash h at Philips Beach
Coughlin Katherine clk 940 Comlth av res at Chasn
Coughlin Mary maid 126 Sewall av
Coughlin Mary C maid 93 Perry
Coughlin Mary E maid 3 Fuller
Coughlin Mary L wid John J h 8 Prince
Coughlin Wm F (Marcella M) deputy sealer town hall rm 14 h 10 Edwin
Coulon Anna L res 71 Leicester
Coulon Emile hotel B h 71 Leicester
Coulter Edward mgr res 105 Harvard
Coulter J Henry riding sch 34 Aspinwall av h 30 Webster
Coulter Jean G res 30 Webster
Coulter Stanley H (Charlotte A) florist 248 Harvard h 79 Thatcher
Coulthurst Mary P wid John A res 12 Kilsyth rd
Coulton Wm H mach res 107 Pond av
Country Club The A Winsor Weld sec 191 Clyde
Countway Francis A h 20 Chapel
Countway Sanda res 20 Chapel
Courtney P T artist res 352 Wash
Courtright Josephine tchr Wm H Lincoln sch res at B
Cousens Charlotte F wid Wm G h 10 Auburn cts
Cousens Gertrude F res 10 Auburn cts
Cousens Grace cook 130 Warren
COUSENS JOHN A Vice Pres Brookline Savings Bank 160 Washington h at Newton
Cousens Ruth W sec res 10 Auburn cts
Cousins Eliza J maid 252 Tappan
Cousins Ivan R sales mgr 940 Comlth av h at B
Cousins Mae R Mrs h 256 Aspinwall av
Coutreau Angeline V drsmkr 10 University rd h do
Coutts John gardener res 272 Clyde
Coutts Wm D (Elizabeth) fore 139 Newton h 272 Clyde
Couture Jeremiah cond h 107 Franklin
Covel Borden B (Alice M) coal h 12 Worthington rd
Covel Richard student res 12 Worthington rd
Covell Nellie maid 673 Boylston
Coveney Charles C (Caroline J) archt h 235 Rawson rd
Coveney Lena maid 219 Gardner rd
Coveney Nora maid 45 Leicester
Covey Ruth maid 12 Beverley rd
Covin Abraham florist h 115 University rd
Covin Bernhardt shpr res 115 University rd
Covin Julia tchr res 115 University rd
Covin Mo res 115 University rd
Covin Selig (Rosa L) h 115 University rd
Covin Simon poultry res 115 University rd
Covington C Leslie bldr h 84 Browne
Covington Cecil B (Eleanor) mgr h 81 Marion
Covington Joel B (Claire R) supt h 10 Wellman
Covington Seymour (Irma L) janitor 32 Webster h do
Covitz Nellie maid 7 Windsor rd
Covitz Wm (Rhoda) dairy products B h 93 Marion
Covner Louis R (Lillian) acct h 35 Russell
Cowan Charles E (Laura) h 4 Brewster ter
Cowan Frederick (Ethel) steward h 175 Naples rd
Cowan Harry sales res 395 Harvard
Cowan Lester F chauf 248 Harvard h 373 do
Cowan Lester G (Maud) chauf res 373 Harvard
Cowan Lillian L acct B h 395 Harvard
Cowan Percy E (Marguerite F) carp h 127 Eliot
Cowan Virginia clk res 79 Thatcher
Cowdrey Henry J (Katherine A) chauf h 7 High st pl
Cowee George A (Marion B) ins h 193 Pleasant
Cowen Florence S Mrs bdgh 46 University rd
Cowens Hyman ladies furngs 287 Harvard h at Rox
Cowin Charlotte maid 23 Dudley
Cowles Addison student res 15 Dwight

G. FULLER & SON LUMBER CO.

550 WESTERN AVE., BRIGHTON

Three Live Wires - - - - - Brighton 5083—5084—5085

Cowles Charles H student res 15 Dwight
Cowles Charlotte L student res 131 Thorndike
Cowles Edward sales h 1211 Beacon
Cowles Florence J Mrs editor h 1400 Beacon
Cowles Frances W res 131 Thorndike
Cowles Joseph W (Fannie P) supt B h 131 Thorndike
Cowles Luzerne S (Amy O) civ eng h 15 Dwight
Cowles Mary H res 1400 Beacon
Cowper George F (Florence M) com agt h 33 Summit av
Cowper Irwin C student res 33 Summit av
Cox Alice B Mrs res 228 Pleasant
Cox Charles S res 299 Wash
Cox Clyde W student res 56 Linden
Cox Ella M res 1894 Beacon
Cox Elva D clk 1341 Beacon res at Som
Cox Emeline B res 169 Buckminster rd
Cox Ernest C (Lena L) eng h 261 Walnut
Cox Ethel A tchr Runkle sch res at Melrose
Cox Frank pntr 302 Harvard h at Rox
Cox George H (Mignon D) mgr h 14 Parkman
Cox Josephine N wid Wm E h 45 Cottage
Cox Lillian B tchr Runkle sch res at Newton
Cox Mary L wid Edwin B h 169 Buckminster rd
Cox Ruth E tchr res 169 Buckminster rd
Cox Walter E (Sarah) janitor h 19 School
Cox Wm S (Mary G) confr h 64 Sumner rd
Coy Ann M wid Samuel L res 19 Alton pl
Coy Sarah O attndt 21 Green res do
Coye Teresa E nurse 8 Cumberland av
Coyle Charles A student B U res 1378 Beacon
Coyle James E (Helen V) trav agt h 188 Summit av
Coyle Marie dom 239 Wolcott rd
Coyle Philip E (Edith) lawyer B h 138 Mountfort
Coyne Charles F (Josephine) sales h 11 Manchester rd
Coyne Delia maid 16 Devon rd
Coyne Dennis C (Mary) car rpr 292 Cypress h 75 Brook
Coyne Harold J chauf res 75 Brook
Coyne Henrietta M clk res 75 Brook
Coyne Joseph G res 75 Brook
Coyne Margaret maid 4 Hawthorn rd
Coyne Mary maid 100 Walnut pl
Coyne Mary A cook 162 Warren
Coyne Mary A Mrs hkpr 128 Sewall av
Coyne Michael lab 21 Walter av h at Rox
Coyne Pauline K clk 110 Brook res 75 do
Coyne Winthrop S chauf res 75 Brook
Crabe Earle F (Margaret) taxi h 148 Walnut
Crabtree E Granville (Edith R) phys B h 85 Dean rd
Craffey Catherine wid Patrick res 55 Addington rd
Craffey James F ins res 55 Addington rd
Craffey Katherine C tel supt h 55 Addington rd
Craffey Katherine E drsmkr 1352 Beacon h at B
Craffey Martin A ins res 55 Addington rd
Craft Louise bkpr res 42a St Paul
Craft Max R (Bessie) mattress mfr h 52 Summit av
Craft Samuel L (Rose L) tlr h 42a St Paul
Crafts Anna F res 164 Dean rd
Crafts Waldo P rodmn town hall h at Alls
Crafts Wm F res 220 Walnut
Cragin George H (Inez I) real est h 65 Westbourne ter
Cragin Hartwell R lieut U S A res 65 Westbourne ter
Cragin Joseph S student res 809 Wash
Craig Daniel F (Elizabeth) lieut col U S A h 12 Lowell rd
Craig E Maude clk res 1359 Beacon
Craig Ernest T auditor res 199 Aspinwall rd
Craig Frank E elect 296a Harvard h 49 Beals
Craig James T (Josephine M) elect 1361 Beacon h 20 Linden pl
Craig John B (Emma C) auto mech h 15 Columbia
Craig Mabel N sales res 43 Beals
Craig Myrtle E clk res 19 Netherlands rd
Craig Thomas J (Agnes) police h 199 Aspinwall av
Craig Wallace (Mima) biographer h 19 Netherlands rd
Cram Glan H (Caroline) chauf h 36 High
Cram Julia E wid Henry B h 17 Chesham rd
Crampton Esther B tchr res 2 Wellington ter
Crampton G Roland res 1812 Beacon
Crampton George E (Frances M) mgr h 1812 Beacon
Crampton Susan C res 1731 Beacon
Crampton Susan H wid George W res 1731 Beacon
Crandell Caroline student res 16 Hawes
Crandell George mgr B res 16 Hawes
Crandell Mary E Mrs hkpr 16 Hawes
Crandell Melbourne V broker B h 1253 Beacon
Crane James J (Celia A) fore h 79 Brook
Crane M Angeline wid Lewis O h 9 Sewall av
Crane Mary h 1014 Beacon
Crane Wm A (Helen C) contr h 587 Wash
Crane Wm H (Jennie M) shoe ctr h 112 Chestnut
Cranston Ladola L wid Louis S ins agt res 82 Ivy
Cranton Benjamin clk 526 Heath h at Wellesley
Cranton Irving S driver 526 Heath h at Wellesley
Cranwell Henry (Mary) lab h 15 Cameron
Cranwell Henry W hosemn Eng 1 res 15 Cameron
Crapser Seward S (Lillian N) mgr B h 177 Babcock
Crapson Samuel L (Sadie) clo h 37 University rd
Craven Arthur B sales res 35 Toxteth
Craven Catherine sales res 35 Toxteth
Craven Francis E sales res 35 Toxteth
Craven Gerard L student res 35 Toxteth
Craven James E rem to N Y city
Craven Joseph A (Lillian B) sales h 124 Chestnut
Craven Joseph F (Elizabeth G) auto washer res 35 Toxteth
Craven Mary G sprvsr 23 Marion res 35 Toxteth
Craven Wm res 148 Walnut
Craven Wm H rpr 23 Marion res at Br
Crawford Margaret sec 1851 Beacon res 30 Longwood av
Creagh Alice A h 1736 Beacon
Creagh John T rector St Aidan's R C ch h 158 Pleasant
Creamer Frances student res 71 St Mary's
Creamer Roetta A Mrs died May 31 1926
Cree Almeda Mrs h 8 Littell rd
Creedon Jeremiah L res 62 Linden pl
Creedon John J (Abby E) chauf h 62 Linden pl
Creelman Claire A res 150 Cypress
Creelman David W (Isabel J) sprvsr state assessors h 150 Cypress
Crehore Elizabeth T res 2 Wellington ter
Creighton Gordon K (Anna) mgr B h 1213 Beacon
Cremments Theresa waitress 1253 Beacon
Crickard Thomas J auto rpr 695 Brookline av h at Rox
Crie Kate B bkpr res 139 Mason ter
Criminger John E mgr res 81 Marion
Crimmins Bina maid 30 Irving
Crocker Ann sec 45 Welland rd res do
Crocker Chilton S (Octavia) sales h 25 Green
Crocker Helen wid Frederick W res 1661 Beacon
Crocker James H (Mary L) h 39 Thorndike
Crocker Lillian maid 1100 Beacon
Crocker Oliver P (Almeda E) sales 1022 Comlth av h 1481 Beacon
Crocker Raymond E chauf res 104 University rd
Crocker Richard W (Constance) mach h 32 Webster pl

BAGGAGE CHECKED FROM RESIDENCE TO DESTINATION
ARMSTRONG TRANSFER COMPANY
General Offices 271 Albany St., Boston, Tel. Liberty 7400
Brookline Office 1308 Beacon St., Tel. Aspinwall 4825

Crockett Elton G sales 246 Harvard res 153 Naples rd
Crockett Iona wid Waldo h 222 Wash
Crockett Wm P (Minnie W) sales h 24 Harris
Crofwell James waiter 10 Chapel h at Camb
Crohan Frank J (Mary A) chauf h 7 Franklin
Crohan James (Mary A) h 108 Chestnut
Croke Francis M (Augusta) gas ftr 21 Walter av h 18 Morss av
Croly Lucy M wid Thomas S died June 10 1926
Cromie Hugh J (Emelie L) carp 360 Wash h 72 Walnut
Cromie Margaret lndywkr h 31 Flora
Cromie Mary clk res 11 Hurd rd
Cromie Susan Mrs h 11 Hurd rd
Cromie Thomas J forester res 11 Hurd rd
Cronier Henry E auto mech 940 Comlth av h at Chasn
Cronln Elizabeth bkpr 1644a Beacon h at Som
Cronin Elizabeth dom 21 Carlton
Cronin Eugene A res 8 Bowker
Cronin Frank F (Katherine) pntr h 227 Aspinwall av
Cronin Helen G clk res 654 Brookline av
Cronin John F rprmn 23 Marion h at Br
Cronin Mary cook 43 Circuit rd
Cronin Mary cook 80 Glen rd
Cronin Mary cook 729 Wash
Cronin Mary V wid Frank rem to J P
Cronin Nellie G res 654 Brookline av
Cronin Wm S student res 227 Aspinwall av
Crooker Harry A (Katherine S) real est h 1688 Beacon
Crooker Hope S res 1688 Beacon
Crooks Hilda G nurse 8 Cumberland av
Crooks Robert E clk res 14 High
Cropper Ross C (C Adelle) films B h 1386 Beacon
Crory David (Emma) gardener h 495 Heath
Crory Mary wid John h 134 Davis av
Crory Samuel (Emily) gardener Hammond c Woodland rd h 731 Heath
Crory Samuel (16 Prospect) died Apr 9 1926
Crosby Alice maid 162 Warren
Crosby Almira E wid Uberto C h 20 Chapel
Crosby Annie B res 72 Centre
Crosby Arthur phys B h 49 Alton pl
Crosby Arthur P (Barbara) lawyer B h 124 Dean rd
Crosby Carrie L wid G Fred bkpr res 81 Marion
Crosby Clarence M window decorator res 160 Aspinwall av
Crosby Georgina dentist h 118 Mason ter
Crosby Gordon A student res 35 Linden
Crosby Hallie M wld Wm Sumner h 173 Gardner rd
Crosby Herbert W (Lillian) mgr h 35 Linden
Crosby James C (Jessie M) service mgr h 47 Eliot
Crosby Leland H clk 940 Comlth av h at Malden
Crosby Lucretia W wid Charles W h 160 Aspinwall av
Crosby Mary A clk res 66 Parkman
Crosby Norman J (Harriett J) h 59 Summit av
Crosby Priscilla student res 124 Dean rd
Crosby Thomas J car clnr 292 Cypress h at Br
Cross Amy B Mrs h 57 Addington rd
Cross Beatrice F clk 1310 Beacon res at Alls
Cross Charles F wool B h 16 Hawes
Cross Clara M hrdrsr 1619 Beacon h do
Cross Herbert F real est h 118 Lancaster ter
Cross Irving sales 1315 Beacon h at Camb
Cross Leon E (Myrtle J) supt h 90 Westbourne ter
Cross Stephen H h 20 Chapel
Crossman Elsie B tchr Edward Devotion sch res at Milton
Crossman Elva maid 1514 Beacon
Crossman Harry (Rae) rubber B h 7 Lawrence rd
Croswell Charles E res 1748 Beacon
Croswell Dorothea clk 50 Wash res 1748 Beacon
Crouch Frank driver res 1202 Boylston
Crouse Luella J Mrs h 675 Wash
Croutch Gertrude res 96 Naples rd
Crowe Edward F plmbr 1707 Beacon h at J P
Crowe H Gladys artist 1481 Beacon h do
Crowe John S res 1463 Beacon
Crowell Chester M (Maude) sales h 106 Mason ter
Crowell George H (Alice J) ins agt h 87 Toxteth
Crowell Kenneth E sales res 87 Toxteth
Crowell Lillian maid 330 Clark rd
Crowell Martin sales res 87 Toxteth
Crowell Mary wid James L h 46 Carlton
Crowley A Catherine bkpr h 126 Longwood av
Crowley Catherine B clk res 177 Naples rd
Crowley Clara L clk h 471 Wash
Crowley Cornelius (Nellie) lab h 2 Prospect
Crowley Cornelius E clk 224 Harvard h at Br
Crowley Daniel T gas ftr 21 Walter av h at Newton
Crowley Edward res 86 Dean rd
Crowley Elizabeth tchr res 126 Longwood av
Crowley Ellen V res 177 Naples rd
Crowley Frank student res 27 Winslow rd
Crowley Helen C nurse 27 Winslow rd
Crowley Joan student res 86 Dean rd
Crowley Joanna A hkpr 117 Griggs rd
Crowley Joanna A nurse h 126 Longwood av
Crowley John C mach appr res 45 Walter av
Crowley John E (Theresa) lawyer B h 86 Dean rd
Crowley John F (Christina) clk h 1216 Boylston
Crowley John W jr res 126 Longwood av
Crowley Julia maid 148 Willard rd
Crowley Kathleen C sec res 471 Wash
Crowley Louis A (Helen F) mach h 45 Walter av
Crowley Louise technician res 27 Winslow rd
Crowley Margaret maid 111 Clinton rd
Crowley Margaret T tchr B res 126 Longwood av
Crowley Margaret T Mrs h 27 Winslow rd
Crowley Mary maid 1073 Beacon
Crowley Mary opr res 16 Davis av
Crowley Mary A maid 1035 Beacon
Crowley Mary B maid 81 Spooner rd
Crowley Mary E h 126 Longwood av
Crowley Mary E waitress h 177 Naples rd
Crowley Pauline V real est 1352 Beacon res 471 Wash
Crowley Robert J died May 8 1926
Crowley Theresa Mrs lndywkr 50 Wash
Crowley Theresa M res 86 Dean rd
Crowley Timothy J real est res 16 Manchester rd
Crozier Ernest P powermn 23 Marion h at Lex
Crulckshank Clayton E (Catherine) railroadmn h 11 Webster pl
Cruikshank Frank S (Christina) phys B h 9 Corey rd
Cruikshank Mary E Mrs res 32 Vernon
Crystal Benjamin (Rose M) sales h 81 Winchester
Cuadrado Ramon hlpr res 1378 Beacon
Cudmore Alfred L (Margaret) shpr h 105 Brook
Cudworth Charles H (Etta) coal h 185 Winthrop rd
Cuffee Mary F wid Edward died May 24 1926
Culham Gorden (Jessie C) archt h 9 Clark rd
Culkeen Catherine nurse h 6 Flora
Culkeen Josephine D maid 21 Hawthorn rd
Cullam W Ernest (Evelyn R) h 222 Wash
Cullen Edward F (Mary S) h 447 Chestnut Hill av
Cullen Ellen Mrs maid 617 Boylston
Cullen Helen T Mrs tchr h 166 Walnut
Cullen Rose H maid 30 Irving
Culley Charles wvr res 10 Milton rd
Cullinane Annie J bkpr Holyhood Cemetery res 1101 Boylston
Cullinane Catherine maid 157 Middlesex rd

ESTABLISHED 1865 TEL. CON.
Charles B. Tucker **TUCKER & CO.** Daniel Dewey
PLUMBING, HEATING, GAS FITTING
1379 Beacon St. : : : : : : Coolidge Corner, Brookline

Cullinane Ellen C h 1101 Boylston
Cullinane Margaret F res 1101 Boylston
Cullinane Mary E pntr h 1101 Boylston
Cumming Irene M tchr Wm H Lincoln sch res 45 Westbourne ter
Cummings Annie hkpr 108 Marion
Cummings Annie W died Oct 28 1926
Cummings Caroline M wid George W res 67 Griggs rd
Cummings Catherine G maid 31 Stearns rd
Cummings Christine nurse res 80 Summit av
Cummings Delia maid 106 Pleasant
Cummings Donald student res 80 Summit av
Cummings Dorothy A res 20 Walter av
Cummings Emma G h 16 Kennard rd
Cummings Fannie Mrs h 19 Stetson
Cummings Francis J (Sarah) chauf h 509 Heath
Cummings George elec res 80 Summit av
Cummings H Alma h 16 Kennard rd
Cummings Helen A nurse 221 Harvard
Cummings Henry S C pres B h 36 Druce
Cummings Isabelle h 80 Summit av
Cummings James M (Mary E) stmftr h 1202 Boylston
Cummings Jennie E died Apr 6 1927
CUMMINGS JOSIAH & SON (Edward J Cummings) Trunks and Traveling Bags 657 Atlantic av Boston Tel LIB 2865 See Trunks & Bags Dept
Cummings Leona A wid Lucius h 207 Fuller
Cummings Mabel H h 16 Kennard rd
Cummings Malcolm F clk res 207 Fuller
Cummings Robert L (Leila R) tchr Newton h 212 St Paul
Cummings Rose bkpr 20 Webster pl h at Newton
Cummings Thomasina clk res 80 Summit av
Cummings Wm L v-p res 36 Druce
Cuneo Andrew treas 884 Comlth av h at B
Cunnane Beatrice A maid 35 Walnut pl
Cunniff Annie R wid Hubert h 101 Sumner rd
Cunniff Francis J clk res 116 Chestnut
Cunniff James F chauf res 38 Boylston
Cunniff James F chauf 10 Harvard sq res 74 Brookline av
Cunniff John T (Rosetta M) janitor Lincoln sch h 10 Kendall pl
Cunniff Josephine res 1032 Beacon
Cunniff Josephine M wid Michael h 1032 Beacon
Cunniff Malachi J (Agnes) janitor h 11 Webster
Cunniff Margaret maid 295 Kent
Cunniff Mary E cashr 1335 Beacon res 11 Webster
Cunniff Michael J (Maria A) police h 116 Chestnut
Cunniff Philip B clk res 1032 Beacon
Cunniff Sarah A sec 66 Tappan res 11 Hart
Cunniff Sarah A wid James F h 38 Boylston
Cunniff Sarah J wid Michael h 11 Hart
Cunniff Wm J lab res 38 Boylston
Cunniffe Catherine maid 356 Walnut
Cunning Mary maid 73 Marion
Cunningham Adra E res 128 Pleasant
Cunningham Bessie Mrs cook 68 Allerton h at Rox
Cunningham Catherine Mrs h 142 Boylston
Cunningham Celia maid 22 Alton ct
Cunningham Delia E tchr res 9 Centre
Cunningham Edward (Martha) lab h 55 Walter av
Cunningham Edyth tchr 459 Wash res at Dor
Cunningham Elizabeth S hkpr 38 Kilsyth rd
Cunningham F Helena res 128 Pleasant
Cunningham Frank W (Rose C) h 32 Linden
Cunningham Frederic (Hetty) lawyer B h 135 Ivy
Cunningham George F (Winifred F) cond h 81 Walnut
Cunningham Gertrude P Mrs waitress 6 Harvard sq res 64 Linden
Cunningham Guy (Frances E) lawyer h 76 Walnut pl
Cunningham Ida wid Charles G h 12 Heath hill
Cunningham John F (Ruth E) cond h 666 Brookline av
Cunningham John H chauf res 142 Boylston
Cunningham John H clk res 142 Boylston
Cunningham John H (Theresa I) phys B h 53 Seaver
Cunningham John P (Gertrude) bkpr 311 Wash
Cunningham Martha A res 51 Park
Cunningham Mary D dom 142 Boylston
Cunningham Mary V instr res 34 Naples rd
Cunningham Michael lab res 126 Chestnut
Cunningham Miles chauf 50 Wash res 215 Reservoir rd
Cunningham Stephen J wool B res 268 Walnut
Cunningham Theresa cook 50 Goddard av
Cunningham Wm P com trav h 128 Pleasant
Curley Agnes Mrs h 670 Brookline av
Curley Annie wid Wm h 12 Kerrigan pl
Curley Elizabeth clk h 13 Craig pl
Curley Francis T (Grace) h 63 Beaconsfield rd
Curley T Harold h 1454 Beacon
Curley Thomas J (Mary E) lab h 48 Walter av
Curll Louis W (Jennie) blksmith h 635 Hammond
Curran Catherine A wid Wm J h 10 Davis av
Curran Charles clk res 31 Perry
Curran Daniel auto mech 637 Wash h at J P
Curran Dorothy H res 33 Kent
Curran Gertrude clk res 31 Perry
Curran Helen maid 44 Circuit rd
Curran Helen R Mrs res 8 Dwight
Curran James M sales 1361 Beacon h at Watertown
Curran John F (Mary) lab h 6 Roberts
Curran John J clk res 10 Davis av
Curran Joseph ins agt res 10 Davis av
Curran Joseph F (Genevieve C) cutlery h 35 Crowninshield rd
Curran Katherine res 31 Perry
Curran Joseph (Lila) watchmn res 78 Harvard
Curran Margaret maid 9 Harrison
Curran Martin (Mary) lab h 31 Perry
Curran Mary C nurse res 28 Webster
Curran Ralph clk res 14 Green
Curran Robert (Mary A) h 28 Webster
Curran Thomas F firemn 1870 Beacon h do
Curran Timothy J (Ellen V) pntr h 22 Flora
Curran Wm mgr res 14 Green
Curran Wm J (Harriet M) uphol 124 Harvard h 33 Kent
Currie Florence maid 43 Circuit rd
Currie Leola maid 238 Clark rd
Currie Malcolm J carrier 327 Harvard h at J P
Currie Sadie nurse res 43 Dwight
Currier Benjamin H (Bessie R) broker B h 75 Park
Currier Benjamin H jr student res 75 Park
Currier Benjamin W optician res 80 Ivy
Currier Bertha D Mrs h 227 Rawson rd
Currier Donald B phys B res 80 Ivy
Currier Dorothy clk res 1870 Beacon
Currier Effie C wid Warren T h 1806 Beacon
Currier Emily M wid Benjamin W h 80 Ivy
Currier Flora T Mrs h 1240 Beacon
Currier Frank E (Edith) carp h 14 E Milton rd
Currier Frank J (Grace S) importer h 16 Brewster ter
Currier Guy C sales 940 Comlth av h at Waltham
Currier Harriet clk res 1870 Beacon
Currier Helen W res 1240 Beacon
Currier John A (Ida F) dept mgr B h 1870 Beacon
Currier Marion maid 259 Kent
Curry Annie A fore res 120 Franklin
Curry Annie A wid John h 120 Franklin
Curry Catherine maid 483 Boylston
Curry Elizabeth H wid Thomas h 229 Wash

Massachusetts Wharf Coal Co.

General Office: 30 KILBY STREET, BOSTON, Tel. Main 4750

DISTRIBUTING POCKET FOR BROOKLINE. 280 CAMBRIDGE ST., ALLSTON, TEL. STADIUM 1203

Curry James S (Mary A) carrier 331 Harvard h 79 Brook
Curry John lab h 9 Hart
Curry John A lndy agt res 120 Franklin
Curry Josephine A waitress 1331a Beacon res at B
Curry Louise B res 9 Hart
Curry Mary E res 120 Franklin
Curry Mary L hrdrsr 698 Brookline av h do
Curry Thomas (Mary T) lab h 11 Kendall pl
Curry Thomas T taxi res 299 Wash
Curtin Daniel (Ellen) pntr h 34 White pl
Curtin Daniel J chauf 1343 Beacon res 34 White pl
Curtin David F (Alice) police h 80 Chestnut
Curtin Frances nurse res 19 University rd
Curtin Jeremiah chauf 1391a Beacon h at Alls
Curtin John E res 557 Heath
Curtin Julia G tel opr res 671 Wash
Curtin Lillian M sten res 34 White pl
Curtin Margaret hkpr 70 Perry
Curtin Mary T sten res 671 Wash
Curtin Patrick (Catherine) gardener h 557 Heath
Curtin Patrick J (Julia A) janitor h 671 Wash
Curtis Agnes G wid Henry C died Dec 26 1926
Curtis Aubrey H (C & C Auto Renovating Co) 161 Harvard h at Rox
Curtis Caro M Mrs res 10 Dwight
Curtis Charles clk h 7 Hurd rd
Curtis Clifton H (Beatrice) pres 1331 Beacon h 10 Dwight
Curtis Edgar F designer h 1584 Beacon
Curtis Eleanor G h 51 Addington rd
Curtis Elizabeth dom 33 Kent sq
Curtis Elizabeth H wid Bracy h 1397 Beacon
Curtis F Lowell sales res 82 Ivy
Curtis Frances rem to Reading
Curtis Fred (Lucy E) clk h 8 Auburn cts
Curtis George O (Anita S) paper res 127 Harvard
Curtis Harry F (Carrie L) broker h 82 Ivy
Curtis Henrietta W wid Wm F res 77 Park
Curtis J Gardner Mrs h 16 Garrison rd
Curtis John B (C & C Auto Renovating Co) 161 Harvard h at Mattapan
Curtis Lawrence W clk 66 Wash h at Rox
Curtis Lena clk res 7 Hurd rd
Curtis Mary G h 1070 Beacon
Curtis Mary J wid Wm O h 24 Marion
Curtis Wm R (Florence W) clk h 71 Addington rd
CURTIS & POPE LUMBER CO Lumber 774 Albany Boston Tel Back Bay 6700 See back bone and Lumber Dept
Curtiss Hazel h 83 Winchester
Cushing Arthur A (Marjorie G) phys 109 Sewall av h do
Cushing David S treas 782 Comlth av h at Malden
Cushing Dorothea M tel opr 23 Marion res at Dor
Cushing Elizabeth W res 305 Walnut
Cushing Ellen wid Wm E h 16 School
Cushing Gertrude res 1359 Beacon
Cushing Harry M (Jeannette C) lawyer B h 7 Atherton rd
Cushing Harvey W (Katherine S) phys B h 305 Walnut
Cushing Henry J (Mary E) lab h 11 School
Cushing Isabella A wid Joseph W h 1577 Beacon
Cushing Jacob L sales res 7 Atherton rd
Cushing Julia C wid Albert res 47 Marion
Cushing M A h 30 Summit av
Cushing Mary B res 305 Walnut
Cushing Sarah E wid Andrew C res 471 Wash
Cushing Wm E died Oct 4 1926
Cushing Wm H died June 12 1926
Cushman George A (Gertrude M) h 17 Bartlett cres
Cushman Mary H died Mar 31 1926
Cusick Agnes V sales h 101 School
Cusick Alice sten res 140 Sewall av
Cusick Alice A broker h 15 Rice
Cusick Della Mrs maid 33 Fairmount
Cusick Edith A M clk h 101 School
Cusick George sales res 140 Sewall av
Cusick Grace E h 15 Rice
Cusick Henry A (Alice) mgr h 140 Sewall av
Cusick Jennie M clk h 15 Rice
Cusick Margaret res 140 Sewall av
Cusick Ruth L sec res 6 Linden
Cusick Sarah E h 10 Pearl
Cusick Thomas A (Elizabeth) carp h 61 Linden
Cusick Walter J (Katherine C) lawyer h 61 Linden man Town Hall rm 6 h 147 Kent
Custin Harold radios B res 136 Pleasant
Custis Parke H (Mabel S) treas B h 47 Cotswold rd
Cuthbert Thomas G janitor 17 Park vale h do
Cuthbertson Elizabeth V wid James res 23 White pl
CUTLER B M Automobile Painting 33 Marion Tel ASP 0429 See Auto Dept
Cutler Burnett M (Alice) (B M Cutler) h 35 Marion
Cutler Eliza L wid W James h 15 Centre
Cutler Elliott C (Caroline P) rem to Cleveland Ohio
Cutler Frank E (Ella A) pntg B h 109 St Paul
Cutler George C h 61 Heath
Cutler George D (Jessie) phys B h 100 Longwood av
Cutler Harold S (Ellen A) bond sales h 66 Marshal
Cutler Harriet S died June 4 1926
Cutler Harry H (Anna E) h 20 Chapel
Cutler Helen H wid Wm S died Mar 19 1927
Cutler Jane R h 109 St Paul
Cutler Julia res 20 Chapel
Cutler Marion C res 310 Walnut
Cutler Mary maid 130 Longwood av
Cutler Nathaniel R (Dorothy) drugs B h 44 Griggs ter
Cutler Robert lawyer res 61 Heath
Cutler Ruth student res 109 St Paul
Cutler Sara E h 5 Irving
Cutler Sewall drugs B res 310 Walnut
Cutter Arthur E Mrs died Apr 1926
Cutter Clarence E mach res 20 John
Cutter Constance M student res 123 Kent
Cutter Edward A (Lydia W) janitor h 20 John
Cutter Elizabeth wid Abraham E died Apr 24 1926
Cutter Emily E wid Francis E h 34 Kilsyth rd
Cutter Frances M clk res 34 Kilsyth rd
Cutter Ida G wid Clin W h 60 Gorham av
Cutter Jane K sec res 34 Kilsyth rd
Cutter Sarah F wid Charles A h 31 Ivy
Cutting Florence J Mrs matron 60 Harrison h do
Cuzner Frederick (Janet) caterer h 26 Kenwood
Cuzner Frederick jr student res 26 Kenwood
Cuzner Louise nurse res 640 Newton
Cuzner Muriel sten res 26 Kenwood
Cypress Apartments 28-38 and 40-42 Stanton rd
Cypress Pharmacy Inc James Thomson mgr 135 Cypress
Cypress St Playground 95 Cypress cor Tappan
Dabney Frederica A res 6 Auburn cts
Dabney Julia P h 6 Auburn cts
Daboll Eleanor tchr res 7 Acron rd
Daboll Jeannette G tchr res 7 Acron rd
Daboll John (Elmina B) pastor Swedenborgian Church of the New Jerusalem h 7 Acron rd
Daboll Mary tchr res 7 Acron rd
Dacey Frank driver 8 Flora h at Arl
Dacey Louise F tchr res 1768 Beacon
Dacey Mary A wid Daniel h 1768 Beacon
Dacey Paul (Helen) hlpr h 30 Pearl

METROPOLITAN COAL CO. General Office: 20 Exchange Place, Boston
Brookline Office: 110 Washington St., Brookline Village
Yard: 399 Chestnut Hill Ave. Tel. Regent 1720

Dacey see Dasey
Dach Samuel H (Carrie) jewelry h 179 Winchester
Dagg Grace nurse 300 Soutr
DAGGETT GILBERT A (Elizabeth J) Asst Treas Boulevard Trust Co of Brookline h 1223 Beacon
Dahl Gustav O prof M I T res 189 Rawson rd
Dahlberg Linnea maid 119 Hyslop rd
Dahlstrom Thelma Mrs cook 19 Addington rd
Dahnke Anna maid 141 Salisbury rd
Dailey Agnes B tel opr 23 Marion res at B
Dailey Alfred J sales res 1817 Beacon
Dailey Arthur lab 40 Aspinwall av h at Alls
Dailey Hugh F (Eva A) vet surg h 88 Walnut
Dailey Marie C res 1817 Beacon
Dailey Mary E h 46 Brook
Dailey Mary E chemist res 46 Brook
Dailey Mary E wid Charles A h 1817 Beacon
Dailey Eileene nurse res 138 Harvard
Dain Max M (Beatrice) druggist h 82 Fuller
Daisy Walter E (Helen L) chauf h 219 Crafts rd
Daitch Albert dentist B h 241 Freeman
Dakin Verta maid 48 Babcock
Daland Tucker (Emily E) lawyer B h 117 Fisher av
Dalby James D (Minnie E) janitor 130 Longwood av h do
Dale Samuel S (Charlotte) editor h 40 Thorndike
Daley Albert C chauf 74 Kent h at Camb
Daley Anna L res 1 Auburn cts
Daley Charles F sten res 44 Harrison
Daley Daniel lab res 43 Cameron
Daley Daniel J (Mary F) lawyer B h 100 Francis
Daley Daniel J jr student res 100 Francis
Daley Francis J student res 44 Harrison
Daley Frank mgr 163 Wash h at Chelsea
Daley George E clk 327 Harvard
Daley Henry V shpr res 100 Francis
Daley John H opr B F D res 20 E Milton rd
Daley John P (Catherine F) mgr B h 633 Brookline av
Daley Julia res 107 Pond av
Daley Margaret maid 86 Perry
Daley Margaret maid 140 Sewall av
Daley Mary E seam 311 Wash h 62 Chestnut
Daley Michael lab res 4 Harvard pl
Daley Roswell C chauf 74 Kent h at Camb
Daley Susan A h 62 Chestnut
Daley Susan L tel opr res 62 Chestnut
Daley Thomas M (Elizabeth A) mgr 167 Wash h 44 Harrison
Daley Thomas R sec 31a Harvard res 44 Harrison
Daley Wm E (Agnes C) civ eng 94 Wash h 52 Chestnut
Daley Wm J (Christina E) shoectr h 20 Jamaica rd
Daley Wm T uphol 262 Wash h at Rox
Daley see Dailey and Daly
Dalin Arthur A (Eva) dress mfr h 130 Pleasant
Dalin George A student res 130 Pleasant
Dalin Myer S student res 130 Pleasant
Dallas Corinne M res 111a Stedman
Dallas Joseph J agt res 219 Winchester
Daloz L H Co cleansers 1052 Beacon
Dalrymple Francis E chauf 316 Boylston res 175 Wash
Dalrymple Mary wid Charles h 175 Wash
Dalrymple Sidney C (Dorothy C) phys B h 233 Walnut
Dalton Doris E vocalist res 72 Addington rd
Dalton Edith sten res 26 Elm
Dalton Peter J dentist 94 Wash res at Rox
Dalton Stephen J (Helen O) phys 64 Aspinwall av h do
Dalton Wm clk res 2 Kendall pl
Daly Agnes M sten res 17 Kent
Daly Bridget maid 70 Heath
Daly Elizabeth maid 196 Gardner rd
Daly Francis L (Louise) mill supplies h 51 Babcock
Daly Kathleen dom 26 Harvard av
Daly Margaret maid 9 Harrison
Daly Mary maid 38 Heath
Daly Mary maid 503 Wash
Daly Patrick J (Aileen) broker h 175 Harvard
Daly Richard F h 20 Chapel
Daly Thomas (Mary J) gardener h 105 Franklin
Daly see Dailey and Daley
Dalzell Anna F chief tel opr res 77 Highland rd
Dalzell David J (Edith) chauf 17 Seaver h 77 Walnut
Dalzell Jane wid Wm h 33 Brook
Dalzell Julia res 33 Brook
Dalzell Lester C (Florence J) clk h 16 High
Dalzell Marion E res 77 Highland rd
Dalzell Stewart (Sarah) car shifter 292 Cypress h 77 Highland rd
Dalzell Stuart jr (Marion) mgr 256 Wash h 12 Lincoln rd
Dalzell Thomas (Elizabeth) hosemn h 77 Walnut
Dalzell Wm police res 33 Brook
Dalzell Wm A (Mary K) autos h 32 Kent
Damaris Nickles clk 1335 Beacon res at B
Dame Thomas L mgr 351 Boylston h at Alls
Damery Abbie J wid Thomas J cook 1812 Beacon
Damon Arthur L (Lena S) real est h 19 Hamilton rd
Damon Bertha B sten res 158 Harvard
Damon Blanche student res 295 Kent
Damon Florence student res 295 Kent
Damon Geraldine vocal tchr h 33 Abbottsford rd
Damon J Linfield jr (Ida S) h 295 Kent
Damon Julia O Mrs died Oct 17 1926
Damon Lawrence clk res 295 Kent
Damon Priscilla student res 295 Kent
Damon Sherman banker res 295 Kent
Dana Florence K wid Francis B h 1477 Beacon
Dana Frank V N (Carolin C) purch agt h 62 Stedman
Dana Gorham (Edith) ins h 44 Edge Hill rd
Dana Grace H h 30 Heath
Dana Harold W (Gertrude V) phys B h 201 Buckminster rd
Dana Herman real est res 80 Ivy
Dana James h 41 Allerton
Dana James B died Nov 24 1926
Dana John K ins B res 1477 Beacon
Dana Kate N res 14 Harvard av
Dana Lester real est res 80 Ivy
Dana Marion maid 82 Perry
Dana Mary H res 41 Allerton
Dana Myer (Etta) real est h 80 Ivy
Dana Payson lawyer B h 24 Dean rd
Danby Florence res 67 St Paul
Danby Sarah C Mrs res 67 St Paul
D'Andria Herman lab 10 Chapel h at B
Dane David H (Mollie L) real est B h 281 Tappan
Dane Edward res 360 Heath
DANE ERNEST B (Helen) Pres Brookline Trust Co and Selectman h 360 Heath near Woodland rd
Dane Ernest B jr res 360 Heath
Danforth Albion L autos B h 20 Chapel
Danforth Carrie M wid Charles O h 1211 Beacon
Danforth Kate K wid Lucius N h 26 Searle av
Danforth Wm A (F Maria) taxi agt h 36 Webster
Dangel Edward M (Sadie) lawyer B h 157 Naples rd
Dangel Harry (Sara R) stationer B h 1 Osborne rd
Dangel Irma M student res 1 Osborne rd
Dangel Julius (Sarah R) real est h 323 St Paul

T. C. BAKER COMPANY Lincoln Cars Ford Trucks Fordson Tractors
AUTHORIZED DEALERS — BROOKLINE VILLAGE, MASS.
Tels. Regent 8977 - 8978
Office and Salesroom: 2 Boylston St. Service Station: 109 Boylston St.

Dangel Sylvia student res 1 Osborne rd
Daniel Cecil H driver 10 Harvard sq h at Dor
Daniels Abraham G (Rose) h 90 Fuller
Daniels Charles sales res 32 Atherton
Daniels Edward M sales res 30 Naples rd
Daniels Florence dresses res 154 Thorndike
Daniels Grover B (Claire S) prntr h 11 Gibbs
Daniels John E (Gertrude D) mgr h 39 Adams
Daniels John J (Margaret F) sales h 85 Naples rd
Daniels John J jr real est res 85 Naples rd
Daniels Joseph A (Etta) dry gds h 69 Columbia
Daniels Julia wid Wm res 340 Harvard
Daniels Lilla R res 147 Longwood av
Daniels Mabel W composer h 198 Babcock
Daniels Margaret E sec res 85 Naples rd
Daniels Maurice A (Rae F) prntr h 7 Lawrence rd
Daniels Rebecca res 90 Fuller
Daniels Reginald E sales 1320 Beacon h at Canton
Daniels Richard chauf 206 Buckminster rd h at Rox
Daniels Robert W res 147 Longwood av
Daniels Samuel (Sarah) ins h 164 Winthrop rd
Danielson Emil O (Alma C) clo B h 497 Boylston
Danilovitsh I Daniel (Rose) barber 157 Wash h 159 do
Danker Amelia A wid Frederick res 3 Upland rd
Danker Daniel J (Mary E) h 73 Dean rd
Danker Daniel J jr student res 73 Dean rd
Danker Eleanor student res 73 Dean rd
Danker Jacob A mach res 3 Upland rd
Danker Ludwig F (Lillian M) auto rpr h 47 Harrison
Danker Mary res 73 Dean rd
Dansingburg Fred J (U S Air Compressor Co) 1030 Comlth av h at B
Danziger Sara technician 80 Glen rd res at B
Darcy Michael (Mary) butler h 242 Heath
Darcy Nora maid 260 Heath
D'Arcy John J mgr 106 Wash h at Rox
D'Arginio Charles (Lillian) janitor h 5 Village la
Darley Herbert h 387 Harvard
Darling Clara A Mrs h 1801 Beacon
Darling Clarence W auto sup h 70 Coolidge
Darling Edgar S (Mary E) h 22 Beals
Darling Grace A res 158 Salisbury rd
Darling Henry E (Ann J) eng h 87 Mason ter
Darling Mary maid 201 St Paul
Darling Willis A (Alice L) wool B h 1592 Beacon
Darragh James R mgr 1633 Beacon
Darrow Alfred L archt res 13 Garrison rd
Darrow George B Mrs res 187 Babcock
Darrow Robert (Mary) clk h 5 Smyth
Darty Mary A res 66 Parkman
Darvirris Theodore P fruit 1603 Beacon h at Camb
Dary Elizabeth T wid George A died Apr 14 1926
Dascalakis Vasilios (Annie) cook h 666 Wash
Dasey Alice A clk res 629 Chestnut Hill av
Dasey Ann wid Martin J h 629 Chestnut Hill av
Dasey Margaret maid 38 Harrison
Dasey Marion maid 315 Warren
Dasey Mary dom 111 High
Dasey Mary A wid Timothy h 66 Jamaica rd
Dasey Michael F driver h 80 Chestnut
Dasey Nellie T res 80 Chestnut
Dasey Walter (Helen) mgr h 6 Perry
Dasey see Dacey
Dassler Richard H auto rpr 876 Comlth av h at Watertown
Daston George waiter 10 Chapel h at Rox
Dauer Edward A (Jennie) mgr h 169 Fuller
Dauer Leroy R sales res 169 Fuller
Davenport Alice maid 219 Harvard
Davenport Charline M Mrs h 3 Englewood av
Davenport Henry W (Hattie A) sales B h 5 Winchester
Davey Ernest T (Mary J) sales h 628 Brookline av
Davey Mary E maid 16 Warren
Davey see Davie
David Sidney R (Elizabeth) dyestuffs h 381 Clinton rd
Davidson Dorothy C clk res 22 Linden pl
Davidson Earl E (May F) ins h 8 Strathmore rd
Davidson Edith F res 176 Winthrop rd
Davidson Edmund (Isabelle) eng h 14 Marion ter
Davidson Edward A (Mary) com trav h 31 Stearns rd
Davidson Esther Mrs res 133 Coolidge
Davidson Everett J (Lenore) h 1678 Beacon
Davidson Fanny res 14 Egmont
Davidson Helen student res 31 Stearns rd
Davidson Herman B (Rose) mfr h 231 Rawson rd
Davidson Hugh (Mary J) gardener h 22 Prospect
Davidson J Leroy student res 31 Stearns rd
Davidson John A (Minnie) chauf h 67 Toxteth
Davidson Joseph (Elizabeth H) chauf h 9 Hurd rd
Davidson Lillian C cook 55 Mt Walley av
Davidson Lillian M sten res 22 Prospect
Davidson Roscoe L (Catherine A) real est h 260 Dean rd
Davidson Wm presser 304 Harvard h at Dor
Davidson Wm D (Ada F) broker h 375 Clinton rd
Davie Mae Mrs h 18 Davis av
Davie see Davey
Davies Aaron auditor res 1026 Comlth av
Davies Clara sec res 45 Cottage
Davies John (Lucille) janitor h 19 Hamilton rd
Davies John W mfg chemist B h 5 Winchester
Davies Laban H (Elizabeth E) chauf h 45 Cottage
Davies Mabel G Mrs matron 72 Cypress h do
Davies Mary I wid Albert E h 187 Gardner rd
Davin Thomas R janitor 73 Longwood av h do
Davis Albert E (Ethel M) pntr h 34 Perry
Davis Alice M maid 53 Thorndike
Davis Andrew J (Minnie) h 15 Bowker
Davis Bernard (Jennie) h 6 Fuller
Davis Bertha E librarian 355 Wash res 69 Cypress
Davis Carrie E wid Henry J died Aug 31 1926
Davis Catherine B tel opr 23 Marion h at S B
Davis Cecilia M sten res 146 Coolidge
Davis Charles B clk 10 Harvard sq res 11 Harvard pl
Davis Charles J (Mary A) gardener h 11 Harvard pl
Davis Clara S wid David P h 12 Columbia
Davis Clementina J Mrs hkpr 747 Wash
Davis Corinne h 32 Linden
Davis E Gertrude wid Harry nurse res 30 Dudley
Davis E Jacqueline technician res 30 Upland rd
Davis Edward M sales h 143 Longwood av
Davis Elizabeth A Mrs res 294 Kent
Davis Ernest (Frances) civ eng h 1069 Beacon
Davis Eugene N (Lottie C) supt lights and wires town hall h 11 Linden pl
Davis Frank S (Bertha N) mgr h 189 Babcock
Davis George B (Helen A) chemical mfr res 1867 Beacon
Davis George H (Helen F) wool B h 82 Browne
Davis George S died Oct 10 1926
Davis Gertrude G social service res 9 Auburn pl
Davis Gertrude P tchr res 50 Greenough
Davis H D sales 940 Comlth av h at Melrose
Davis Harry W (Josephine S) acct h 3 Englewood av
Davis Henry (Edna F) prntr h 97 Fuller
Davis Herbert clk res 6 Fuller
Davis Hugh F window trimmer res 11 Harvard pl
Davis Isabel W h 50 Greenough
Davis James J (Marjorie I) firemn Eng 2 h 10 Roberts

EDITH KERR HAT SHOP
1390 BEACON STREET - - - - BROOKLINE
Selling Exclusively LENNA DUER HATS—New York

Davis John W flmn 15 St Mary's h at B
Davis Katherine hrdrsr 1640a Beacon res at Waverley
Davis Katherine K h 32 Linden
Davis Lavinia R sec res 15 Bowker
Davis Lillian M sec res 15 Bowker
Davis Lillian W prin Parsons sch h at Camb
Davis Lizzie H wid James T h 175 Harvard
Davis Louis A sales 10 Harvard sq h at B
Davis Lucy W res 74 Davis av
Davis M Eunice h 1450 Beacon
Davis Mabel C res 12 Columbia
Davis Madeline M sten res 146 Coolidge
Davis Mansion apts 10 Davis av
Davis Margaret maid 3 Fuller
Davis Marion maid 57 Longwood av
Davis Marion Mrs res 143 Longwood av
Davis Mary nurse 97 Lee
Davis Mary A tchr res 43 Winchester
Davis Mary H asst 355 Wash res 37 Harvard av
Davis Matilda Mrs h 146 Coolidge
Davis Max res 6 Fuller
Davis Nelson C Mrs h 1454 Beacon
Davis Paul V guard res 11 Harvard pl
Davis Percy H meat ctr 526 Heath res at Newton
Davis Philip S (Mary G) trustee h 66 Stanton rd
Davis Ralph E sales res 166 Naples rd
Davis Richard M h 20 Chapel
Davis Richard R hlpr res 11 Harvard pl
Davis Rosalind Mrs drsmkr res 30 Upland rd
Davis Roscoe B (Nellie B) sales h 94 Pleasant
Davis Samuel A (Mary E) auto mech h 39 Marion
Davis Samuel P res 39 Marion
Davis V Kenah Mrs pub sten 1352 Beacon h 30 Upland rd
Davis Walter A (Elizabeth H) dentist B h 38 Webster
DAVIS WILL FRANK Pres W A Greenough Co Publishers Brookline Directory Four and Six Alden Court Boston At the Sign of the Green O h at Chelsea
Davis Wm G chauf res 15 Bowker
Davis Wm H (Marion E) h 1402 Beacon
Davison Francis W tchr piano 41 Cypress h do
Davison Frank G (Davison & Co) h at Camb
Davison Jane Mrs res 7 Harvard av
Davison John M clk res 41 Cypress
Davison Susan W sec res 41 Cypress
Davison & Co (Frank G Davison) metal gds 9 Station
Davol Florence res 21 Hawthorn rd
Davol George student res 21 Hawthorn rd
Davol Stephen B (Amy P) pub B h 21 Hawthorn rd
Davoren Mary maid 19 Willard rd
Dawe Ralph (Mary C) chauf h 559 Heath
Dawe Vernie O tchr Edward Devotion sch res 58 Pleasant
Dawkin George (Edith M) ldgh h 44 Marion
Dawson Arthur E carp res 18 Glenland rd
Dawson Ernest W (Agnes M) mgr h 1219 Beacon
Dawson Fred J (Florence A) sales h 385 Pond av
Dawson Hugh (Margaret) janitor 487 Wash h rear do
Dawson James F (Olmstead Bros) 99 Warren h at Sherburne
Dawson John P mach res rear 487 Wash
Dawson Leonard eng 1022 Comlth av h at Needham
Dawson Nancy J Mrs maid 237 Mason ter
Dawson Richard E (Annie E) carp h 18 Glenland rd
Daxon Thomas J (Mary M) firemn ladder 2 h 21 Bowker
Day Charles E (Nora F) pntr res 53 Waverly
Day Charles F Mrs h 1501 Beacon
Day Charles J tchr res 53 Waverly
Day Charles W clk res 33 Westbourne ter
Day Chester S (Bertha S) bonds h 16 Browne
Day George M (Margaret) mfr h 33 Westbourne ter
Day Grace B treas B h 34 Beals
Day Hallock D (Bertha) mgr h 143 Freeman
Day Hamilton carp res 11 Longwood av
Day Inez J tchr mus h 34 Beals
Day James A student res 53 Waverly
Day John H jr (Anna M) parquet flr h 12 Dana
Day Josephine maid 153 Sewall av
Day Josephine tchr Edward Devotion sch res at Auburndale
Day Martin J (Henrietta) supt h 196 Mason ter
Dea Margaret maid 57 Babcock
Deabre Edgar R (Mary) janitor h 14 Egmont
Deagle Charles H (Margaret) mgr 124 Brook h 10 Kendall pl
Deagle John J res 10 Hart
Deagle Maria maid 88 Mason ter
Deagle Marjorie died May 5 1926
Deagle Wm J (Jessie M) pntr h 10 Hart
Dean Benjamin (Helen) sales h 156 Salisbury rd
Dean Dorothy F sten res 20 Winchester
Dean Floyd B (Laurence M) tchr mus B h 82 Lancaster ter
Dean Frederic M died May 11 1926
Dean James (Agnes L) broker B h 100 Walnut pl
Dean James E (Mabel L) asst credit mgr h 20 Winchester
Dean Lillian F h 17 Westbourne ter
Dean Margaret H Mrs tchr 31 Hedge rd h 279 Walnut
Dean Marion V H wid Frederick M h 785 Wash
Dean Melvin (Stella) h 31 Westbourne ter
Dean Paul (Grace) shellac B h 1869 Beacon
Dean Paul D (Gertrude M) lawyer B h 90 Salisbury rd
Dean Robert C (Hortense W) sales h 1455 Beacon
Dean Wm A elect res 26 Linden pl
Dean Wm H (Gertrude E) shoe mfr h 15 Englewood av
Deane Charles F teleg res 195 Cypress
Deane Edwin L (Nina B) agt 24 Tappan h 195 Cypress
Dearborn Annie H Mrs 1253 Beacon h do
Dearborn Arthur L (Louise) h 56 Marshal
Dearborn Catherine C maid 53 Marion
Dearborn Charlotte P wid Richard h 553 Brookline av
Dearborn Elizabeth sten res 56 Marshal
Dearborn George mgr res 56 Marshal
Dearborn Harriett F antiques 288a Harvard h at Ashmont
Dearborn Henry res 56 Marshal
Dearborn Minetta M sales res 13 Elm
Dearborn Sara J bkpr res 23 Naples rd
Dearborn Sarah J buyer res 71 Carlton
Dearborn Wm F died Oct 29 1926
DeAvila Ralph S (Susan J) chauf h 348 Wash
DeBacon Caroline G h 64 Sewall av
DeBacon Louise F h 1454 Beacon
DeBow Evelyn M Mrs waitress 6 Harvard sq res 128 Davis av
DeBow John G (Evelyn M) chef 6 Harvard sq h 128 Davis av
DeBussigney Caroline A wid Henry L h 26 Marion
Decatur Helen M Mrs marble B h 68 Taylor crossway
Decatur Henry E (Helen M) shoes 166 Essex B h 68 Taylor crossway
Decken Henry E (Stella J) pntr h 18 Fuller
Decker Mabel R h 1673 Beacon
Decker Olive A clk 188 Wash h at B
Decoste Benjamin (Elizabeth) carp h 22 Villa la

The Stetson Coal Co.
Anthracite COAL Bituminous
91 Years at
496 First Street
Satisfaction Since 1836
Tels. So. Boston 0382-0113

DeCota Joseph F (Catherine) auto mech h 781 Boylston
Dee Thomas died Jan 22 1927
DeFerrari Emelia F res 364 Harvard
DeFerrari Luisa A res 364 Harvard
DeFerrari Mary A wid Joseph h 364 Harvard
DeFord Alice res 162 Warren
DeFord Elizabeth res 162 Warren
DeFord Henry (Phyllis) ins h 105 Sumner rd
DeFord Henry (Alice) sugar B h 162 Warren
DeFord Henry jr broker B res 162 Warren
DeFord Wm student res 162 Warren
DeFreytas Edmond B (Evangeline D) h 701 Hammond
Defriez Wm P (Sarah E) phys 537 Wash h do
DeGarcia Magdalena D h 1249 Beacon
Degen Bertram V (Mary C) h 10 Claflin rd
DeGrasse Nicholas carp 346 Wash h at Waltham
DeGroat Elizabeth res 1101 Beacon
DeGroat Floyd E (Minna P) ins B h 1101 Beacon
DeGroat Jane res 1101 Beacon
DeGroat Lucy res 1101 Beacon
DeGrove Martha Mrs res 200 Freeman
DeGrow Margaret wid Edwin F nurse h 200 Freeman
Deitrick John F clk 10 Harvard sq h at Camb
Deitz George (Rosa) pntr h 22 Mayflower ct
DeJong Louis (Marguerite) importer h 125 Park
DeJong Seymour S student res 125 Park
deJony Emerich (Edith) civ eng h 2 Claflin rd
DeLacey Agnes nurse 37 Philbrook
Delahanty Jennie maid 20 Chestnut pl
Deland Charles E (Grace) h 24 Dean rd
Deland see Daland
Delaney Carlton sales res 1680 Beacon
Delaney Joseph janitor h 97 Mason ter
Delaney Margaret maid 75 Verndale
Delaney Margaret A maid 26 Francis
Delaney Margaret E hrdrsr res 143 Winchester
Delaney Nellie M res 32 Milton rd
Delaney Wm (Gertrude) auto rpr h 33 Villa la
DeLang John C rprmn 23 Marion h at Roslindale
Delano Block 348 Wash
Delano Catherine F tel opr 23 Marion h at Dor
Delano Charles W (Addie S) vet surg h 153 Kent
Delano Clarence A (Lucy E) dry gds 9 Harvard sq h 26 Greenough
Delano George W (Catherine L) supt h 222 Clark rd
Delano H C h 20 Chapel
Delano Margaret M student res 118 Griggs rd
Delano Oliver H (Teresa C) (O B Delano's Sons) h 118 Griggs rd
Delano's O B Sons (Oliver H Delano John B Kernan) carps 346 Wash
Delany Jeremiah J (Mary E) h 12 Warwick rd
Delany John J lwyr B res 12 Warwick rd
Delaplace Eugene (Julia) chauf 305 Heath
Delaplace Julia Mrs cok 305 Heath
Delaurier Catherine maid 46 Crafts rd
DeLay John (Elizabeth) mgr h 186 Naples rd
Delehanty Emma A mlnr res 1408 Beacon
Delehanty James A h 1408 Beacon
Delehanty Katherine L mlnr res 1408 Beacon
Delehanty Margaret A mlnr res 1408 Beacon
Delianedis Deamandis tlrg 232 Harvard h at Watertown
Delianedis Theofelos tlr 232 Harvard h at Watertown
Delisle Thelma I maid 63 Summit av
Dellamano Mario (Palmira) baker h 40 Beals
Dellenbaugh Frederick S jr (Anna G) instr h 91 Spooner rd
Dellheim Benjamin (Anna B) lwyr h 1476 Beacon
DeLong Harold C (Evelyn H) treas (Alls) h 269 Clark rd
DeLong Mary wid Edwin R h 1501 Beacon
DeLorey James A (Margaret A) chauf h 62 Atherton rd
DeLorey James A 2d res 62 Atherton rd
DeLorey M Claire mgr 1308 Beacon res 31 Orkney rd
DeLorey Nellie cashr 1308 Beacon res 31 Orkney rd
DeLorie Alexander G (Blanch A) hosemn Eng 4 h 8 Eliot av
DeLorie Harold C (Lila A) shifter h 50 Cameron
delRisco Florence Mrs h 9 Sewall av
Delta Phi Epsilon Fraternity Berkley Thompson pres 16 Copley
Delta Sigma Phi Fraternity 82 Green
Delta Tau Delta Fraternity 255 St Paul
DeLuca Stella A wid Pio h 5 Euston
DeMasellis James tlrg 31a Harvard h at E B
DeMeritte Edwin prof h 111 Holland rd
DeMeritte Florence res 111 Holland rd
DeMeritte Sadie nurse 300 South
DeMers Henry E sales res 1471 Beacon
Demeter Constantina (Nicholette) h 95 Coolidge
Demeter Elizabeth C res 95 Coolidge
Demeter Harry C (Florence H) restr h 95 Coolidge
Demeter Mary C res 95 Coolidge
Demeter Spiros C (Agnes) restr h 60 Verndale
Demopoulos Doris wid George A h 45 Vernon
Demos George D clk res 152 Harvard
DeMoucell Henry clk res 17 Coolidge
Dempsey Anna res 1101 Beacon
Dempsey Bridie maid 342 Warren
Dempsey Elizabeth F nurse 10 Walter av res at Med
Dempsey Ethel H res 1101 Beacon
Dempsey George C (Abigail H) mgr h 1101 Beacon
Dempsey Justin H res 1101 Beacon
Dempsey Lena maid 295 Walnut
Dempsey Louise maid 25 Downing
Dempsey Margaret maid 17 Littell rd
Dempsey May R foreign corres res 24 Littell rd
Dempsey Patrick linemn 55 Boylston h at W Rox
Dempsey Patrick H Mrs h 186 Naples rd
Dempsey Wm M (Katherine S) sales h 11 Euston
DeNapoli Florence clk 31 Hedge rd res at Br
Dendria Clement real est res 57 Harvard
Denehy Margaret maid 740 Wash
Denison Alida Mrs hkpr 61 Pleasant
Denison Charles E (Helen N) banker h 310 Tappan
Denison Eleanor tchr res 310 Tappan
Denison see Dennison
Denkinger Emma M tchr res 98 Addington rd
Denkinger Joseph A (Alice M) phys 98 Addington rd h do
Dennahy Mary maid 1425 Beacon
Dennee Charles F (Ada B) tchr mus h 17 Littell rd
Dennee John mus tchr res 17 Littell rd
Dennehy Cornelius hlpr res 8 White av
Denning Abraham L clk 331 Harvard h at J P
Denning Walter S student res 25 Sheafe
DENNIS ARTHUR E (Harriet A) Vice-Pres Massachusetts Wharf Coal Co 30 Kilby Boston h 19 Kenwood
Dennis George T (Olga) chauf h 1148 Boylston
Dennis Pauline res 19 Kenwood
Dennis Ruth P res 19 Kenwood
Dennison Charles E res 3 Englewood av
Dennison Edith M res 88 Harvard av
Dennison Herbert E (Cecelia E) lwyr h 88 Harvard av
Dennison see Denison
Denny Addison O (Elizabeth G) com trav h 1853 Beacon
Denny Arthur B (Frances A) trustee h 1051 Boylston
Denny Emily G h 111 High

THE COURT COLLECTION AGENCY
PUBLISHERS' ACCOUNTS A SPECIALTY
MONTHLY SETTLEMENTS
Rear 31 Cambridge St. Tel. Hay 1668 (Old Number Rear 149 Court St.) Boston, Mass.

Denny Francis P (Martha S) health officer Town Hall phys 111 High h do
Denny Martha S res 111 High
Denny Wm R supt 8 Flora h at J P
Denomme Joseph (Beatrice) eng h 81 Pearl
Densmore Annie L wid Edward D h 26 Downing rd
Densmore Edward D died Dec 25 1926
Densmore G Ellis (Florence M) real est h 52 Hyslop rd
Densmore John H composer h 1731 Beacon
Densmore see Dinsmore
Densten Elizabeth Mrs h 1819 Beacon
Denton George R S (Dorothy L) broker h 1515 Beacon
Denton Susan E h 16 Brewster ter
Denvir M Emily res 96 Walnut
Denvir Mabel A sten res 96 Walnut
Denvir Wm E (Mary E) h 96 Walnut
Denzler Emma bkpr 1652 Beacon res at J P
DeQuintal Augusta Mrs died Aug 16 1926
Derby Helen M died Feb 2 1926
DerHovhanesian Avedis (Lillian) real est h 2 Avon rd
Dermody Winchester E (Mary E) autos h 108 Griggs rd
DeRossette Frederick N (Helene T) v-p h 31 Glen rd
Derow Harry A pres 26 Babcock h do
Derow Sydney student res 26 Babcock
Derr Jane C wid Louis h 83 Centre
Derr Thomas S mech eng res 83 Centre
Derry Wm C jr teller 1319 Beacon h at Som
DeSalvo John barber 1318 Beacon h at Medford
Desantis Mary Mrs clk 136 Westbourne ter h at J P
Deshon Edith G wid George P h 60 Stedman
Deshon Richard W adv res 60 Stedman
DeSilva Benjamin A (Sadie N) chauf h 44 Vernon
Desmarais Andrew student res 300 Tappan
DeSmet George W (Kathryn) rubber h 15 Westbourne ter
Desmond Annie E res 80 Centre
Desmond Daniel J (Margaret E) prntr h 120 Franklin
Desmond Mary A tchr 459 Wash res 5 Strathmore rd
Desmond Michael gardener 232 Summit av res do
deSouza Manuel (Mary) barber h 17a Davis av
Despotes Basil (Andromache) dentist B h 96 Browne
D'Este John N (Florence) h 136 Middlesex rd
Detweiler Paul elect res 100 St Paul
DeVasto Raymond mgr 1633 Beacon h at Ros
Dever Annie M res 35 Juniper
Dever Elizabeth wid James h 34 Villa la
Dever James driver 10 Harvard sq res 34 Villa la
Dever Jessie T Mrs h 23 Morss av
Dever John J lab h 35 Juniper
Dever Katherine A h 29 Marion
Dever Lillian C hkpr 29 Marion
Dever Maud E Mrs tel opr 23 Marion h 19 Roberts
Deverson Etta wid Wm H h 79 Brook
Devry Anna M cashr res 635 Brookline av
Devry Catherine L sales res 635 Brookline av
Devry Joseph F res 635 Brookline av
Devery Michael H (Bridget E) gardener h 635 Brookline av
DeVicq E C & Co (Mrs Ellen C DeVicq) druggists 113 Wash
DeVicq Ellen C Mrs (E C Devicq & Co) h 551 Brookline av
DeVicq Joseph H eng res 551 Brookline av
Devin Anna M tchr res 49 Thorndike
Devine Catherine maid 39 Irving
Devine Isabel sten res 71 Babcock
Devine Madeline tchr Pierce sch res at Forest Hills
Devine Peter J janitor 1915 Beacon h do
Devine Walter A asst eng Town Hall h at Forest Hills
Devine Wm P (Claire S) sales h 133 Cypress
DeViney John F (Annie M) mtrnm h 55 Davis av
DeViney Matt J (Mary T) adv h 21 Fairbanks
DeVito James clk 1362 Beacon res at E B
Devlin Joseph (Helen) lab h 17 Morss av
Devlin Julia T wid Wm M res 12 Thayer pl
Devlin Mary manicurist res 736 Wash
Devlin Neil J (Katherine) driver 66 Wash h 280 Cypress
Devlin Susan maid 92 Dean rd
Devlin Thomas M (Evelyn G) leather B h 736 ash
DeVoe Walter (Pauline C) pres 49 Francis h 46 Babcock
DeVoid Bertha R Mrs C S practitioner h 1136 Beacon
Devonshire Apts 11 Park
Devotion Edward School Charles H Taylor prin 345 Harvard
Devotion Parent Teachers Assn Blanch E Fitzhenry sec 345 Harvard
Devotion Playground 49 Stedman cor Devotion
DeWare Thomas W (Mertie F) mgr 10 Harvard sq h 52 Vernon
Dewey Annie H sec res 360 Harvard
Dewey Daniel (Tucker & Co) 1379 Beacon h at Kingston
Dewey Frank O res 360 Harvard
Dewey George D mgr res 184 Naples rd
Dewey George H (Grace L) shpr h 184 Naples rd
Dewey George M (Maybelle A) driver 1324 Beacon h 1206 Boylston
Dewey Henry (Eileen K) (Dewey & Hastings) 1428 Beacon h 25 Bowker
Dewey James K chauf 1391a Beacon h at Alls
Dewey John C (Marjorie) sales h 4 Circuit rd
Dewey & Hastings (John W Hastings Henry Dewey) mattings 1428 Beacon
Dewhurst Clifford (Elsie V) auto rpr h 68 Boylston
Dewis John W (Josephine W) phys h 221 Winchester
DeWitt Percy L carrier 331 Harvard h at W Som
DeWolfe Arthur W (Mary A) lab h 43 Walter av
DeWolfe Emma S Mrs h 131 Westbourne ter
Dexter Frank S taxi cabs 316 Wash res 390 Harvard
Dexter Fulford student res 1578 Beacon
Dexter Hiram (Ola C) cotton gds h 114 Centre
Dexter Jonathan L died Sept 16 1926
Dexter Margaret res 460 Walnut
Dexter Margaret maid 109 Francis
Dexter Mary L h 390 Harvard
Dexter Mary W wid Alvin S h 1578 Beacon
Dexter Parkman Mrs h 24 Winchester
Dexter Ross F special officer 1319 Beacon res 514 Harvard
Dexter School Myra E Fiske prin 169 Freeman
Deyoung Anna res 14 Browne
Deyoung Jacob (Sarah) jeweler h 14 Browne
Deyoung S Sydney jeweler res 14 Browne
Dichter Max (Goldie) dry gds B h 240 Winchester
Dick Freda Mrs died July 3 1926
Dickelman John (Mary) ins adjuster h 2 Foster
Dickensen Melville V student res 223 Aspinwall av
Dickerman Harriet Mrs cook 70 Heath
Dickerman Lorita H wid Robert K h 23 Monmouth ct
Dickerman Mae L wid Owen H h 158 Harvard
Dickerson Eva Mrs sec 12 High h at Rox
Dickerson Mary Mrs maid 48 Devon rd
Dickey Lillian F wid Adam H C S pract h 1093 Beacon
Dickson Katherine H student res 40 Babcock
Dickson Margurite S wid George W h 40 Babcock
Dickson Nathan choremn res 22 Prospect
Dickson Wallace G clk res 40 Babcock
DiCola Antoinette wid Gaspare h 21 Fairbanks

BROOKLINE TAXI INC.
METER CABS
205 HARVARD AV., ALLSTON **CALL ASPINWALL 0704**

Diehl Agnes A wid James h 21 John
Diehl Ernest W (Elizabeth) sales h 1233 Beacon
Diehl Evelyn A res 21 John
Diehl Frederick L sales h 164 Gardner rd
Diehl P H asst treas rear 890 Comlth av h 1401 Beacon
Diehl Philip H (Marion W) sec B h 1397 Beacon
Diemont Hyman (Esther) prntr h 25 Green
Dietrichson Gerhard prof M I T res 62 Centre
Dike George P (Elita R) lwyr B h 33 Circuit rd
Dilbarian Dikran mgr 1632a and 1368a Beacon pres 1389 do h at Watertown
Dill Herbert (Grace) sales h 1006 Beacon
Dillenback Helen E h 161 Buckminster rd
Dillenback Henry B leather B h 161 Buckminster rd
Dillon Dana C (Frances R) auto mech h 9 School
Dillon Edward J (Helen G) shpr h 34 Jamaica rd
Dillon Elizabeth res 1862 Beacon
Dillon Elizabeth A clk res 44 Williams
Dillon Emma wid A James h 8 Grafton Hall 1219 Beacon
Dillon Francis R Mrs bkpr 84 Harvard h 9 School
Dillon Hattie S sales res 125 Park
Dillon John F phys h 20 Chapel
Dillon John J (Mary K) clk 224 Harvard h 7 Boylston pl
Dillon Mabel A res 8 Grafton Hall 1219 Beacon
Dillon Mary A hkpr res 83 Harvard
Dillon Mary M sales res 49 Kent
Dillon Paul (Laura C) lwyr B h 1862 Beacon
Dillon Philip M ins B res 1862 Beacon
Dillon Robert E elect eng B res 9 Francis
Dillon Theodore H (Elston) prof M I T h 151 Longwood av
Dillon Thomas E clk res 22 High
Dimick Theresa C Mrs bkpr 55 White pl h 54 Kent
Dimock Anna L hkpr 225 Tappan
Dimock Edwin F (Ella B) ins agt B h 40 Webster
Dimock Ronald V sales res 263 Walnut
Dimon Milton G sales res 25 Harvard av
Dinan Anna T mgr 1020a Comlth av h at Wakefield
DiNatale Frank barber 409 Harvard h at B
Dingwall Donald chauf 36 Sumner rd h 10 Morss av
Dingwall Emma Mrs died Feb 26 1927
Dingwell Eliza A wid Arthur H h 5 Wellman
Dinsfriend Joseph (Frances) sales h 2 Mayflower ct
Dinsmore Agnes B h 1353 Beacon
Dinsmore George C died May 27 1926
Dinsmore Harriett E confr h 1353 Beacon
Dinsmore see Densmore
DIRECTORY OFFICE W A Greenough Co Will Frank Davis Pres Four and Six Alden Court Boston At the Sign of the Green O Tel HAY 1668
Dirksmeyer Emily J res 14 Glen rd
Diskin Agnes F res 70 Abbottsford rd
Diskin Bridget M maid 72 Park
Diskin Molly maid 56 Garrison rd
Ditmar Glendon W pres 1611 Beacon h at Everett
Ditson Mary E tchr dom sci pub schs res at Alls
Dittmer Mary S Mrs matron h 36 Francis
Dix Ernest A eng 1022a Comlth av h at Br
DIX LUMBER CO Sudden Service 173 Harvey North Cambridge Tel POR 4460 See front stencil
Dixey John E (Mary C) sales res 64 Brington rd
Dixon Alfred P plmbr 31 Harvard h 12 Linden
Dixon Anna nurse 130 Aspinwall av
Dixon Charles E (Mary J) cond h 17 Rice
Dixon Lillian sten res 21 John
Dixon Nellie A died Dec 24 1926
Dixon Wm L sales res 12 Linden pl
Dizek Barnet (Fannie) bldr h 21 Colburne cres
Dizer Nellie E wid Walter h 1483 Beacon
Doane George B h 1731 Beacon
Doane Isabelle M wid George B sr res 1731 Beacon
Doane Ralph A asst eng Town Hall h 76 Clark rd
Dobbs F Wm lab h 328 Wash
Dobbs Frederick E h 20 Chapel
Dobens Edmund E (Edith F) stmftr 31 Harvard h 20 Jamaica rd
Dobson C Henry (Georgia H) phys 29 Williston rd h do
Dockray Walter P clk 266 Wash h at Rox
Dodd John W (Frances) elect res 48 Park
Dodge Abbie res 22 Stearns rd
Dodge Alfred C pres B h 11 Park
Dodge Josephine L wid Jacob res 129 Centre
Dodge Louise maid 13 Aspinwall av
Dodge Mary E wid Frank L h 15 Davis av
Dodge Mary F wid George A h 1100 Beacon
Dodge Paul F student res 223 Aspinwall av
Dodge Walter B (Clara E) lumber h 185 Davis av
Dodge Wm B (Cora A) sales h 219 Harvard
Dodson Colyar P (Florence) mgr h 142 University rd
Dodson Dorothy sec res 375 Harvard
Dodson Harriet Mrs h 375 Harvard
Doheny Edward M (Emma L) firemn Ladder 2 h 183 High
Doherty Albert A (Elizabeth) janitor 241 Freeman h do
Doherty Anna V sales res 1236 Beacon
Doherty Annabel M sales res 623 Brookline av
Doherty Annie maid 1581 Beacon
Doherty Anthony lab res 21 Morss av
Doherty Bella maid 1581 Beacon
Doherty Bernard J lab h 623 Brookline av
Doherty Bridget cook 80 Glen rd
Doherty Daniel clk 778 Comlth av h at Chasn
Doherty Daniel (Mary) eng h 654 Brookline av
Doherty Edward R (Helen) chauf h 23 Aspinwall av
Doherty Elizabeth maid 118 Addington rd
Doherty Etta C maid 62 Clark rd
Doherty Helen A sales res 1236 Beacon
Doherty James J (Mary) pres 1366 Beacon h 81 Crowninshield rd
Doherty John res 91 Addington rd
Doherty John J clk 331 Harvard res 623 Brookline av
Doherty John J (Elizabeth) custodian h 315 Boylston
Doherty John J shpr h 1236 Beacon
Doherty Joseph A carrier 331 Harvard h at Watertown
Doherty Katherine hkpr 1056 Beacon
Doherty Mary dom 194 Aspinwall av
Doherty Mary maid 114 Willard rd
Doherty Mary A wid Edward res 52 Brook
Doherty Mary E sales res 623 Brookline av
Doherty Neil (Mary) clk h 124 Browne
Doherty Nellie maid 305 Walnut
Doherty Rose Mrs res 161 Cypress
Dohnalek Adele D maid 1482 Beacon
Doikos George (Brothers Restaurant) 21 Harvard res at Rox
Dolan Anna G waitress 68 Allerton res 3 Flora
Dolan Bernard A (Josephine S) silver h 93 Evans rd
Dolan Catherine maid 61 Colbourne cres
Dolan Celia A Mrs dom 68 Allerton h 3 Flora
Dolan Charles (Catherine) lab h 90 Brook
Dolan Delia maid 182 Buckminster rd
Dolan Edward asst eng 311 Newton res at Arl
Dolan Eleanor A clk 43 Harvard res 2 Linden
Dolan Florence res 133 Cypress
Dolan Frances G bkpr res 133 Cypress
Dolan Francis clk res 1 Harvard ct
Dolan Francis H asst supt 21 Walter av h at J P
Dolan John J clk h 1 Harvard ct
Dolan John J (Delia A) hostler h 3 Flora

"Women's Apparel of the Better Kind"
Lido Fashion Shoppe
Coats, Dresses, Suits, Sportwear, Millinery, Hosiery and Undergarments
1292a BEACON ST., BROOKLINE, Coolidge Corner Tel. ASPinwall 6427

Dolan Joseph M J (Mary) janitor h 1 Harvard ct
Dolan Katherine F Mrs h 133 Cypress
Dolan Margaret A maid 2 Claffin rd
Dolan Mary A maid 51 St Paul
Dolan Mary A Mrs h 240 South
Dolan Mary G maid 31 Evans rd
Dolan Michael (Mary J) chauf 97 Addington rd h 91 do
Dolan Peter lwyr B res 167 Thorndike
Dolan Rose E Mrs res 53 Pond av
Dolbeare Edmond L (Nettie A) furn h 12 University rd
Doldt Wm J (Catherine T) plmbr 255 Boylston h 38 Oakland rd
Doldt Wm J jr hlpr res 38 Oakland rd
Dole Irving G (Grace R) sales h 322 St Paul
Dole Isabel E res 10 Kilsyth rd
Doleman D Currie (Alice) h 97 Centre
Doleman Elsie tchr res 97 Centre
Dolham Bertha R bkpr 8 Flora h at Rox
Doliver Constance D res 40 Heath hill
Doliver Franklin W (Gertrude) pres h 40 Heath hill
Donaher Arthur M (Fern M) mgr h 317 St Paul
Donahoe Harold drug clk res 615 Wash
Donahoe Katherine A tchr res 1 Roberts
Donahoe Margaret E died Mar 28 1926
Donahoe Maria A wid Charles W h 615 Wash
Donahoe Mary A drsmkr res 1 Roberts
Donahoe Winnifred sec res 615 Wash
Donahue Agnes R sten Town Hall res 125 Kent
Donahue Bernard H student res 1539 Beacon
Donahue Catherine cook res 84 High
Donahue Catherine maid 151 Longwood av
Donahue Catherine E opr res 12 Littell rd
Donahue Charles A clergy res 35 Oakland rd
Donahue Charles A lwyr res 12 Littell rd
Donahue Charles J (Mary L) jockey 34 Aspinwall av h 38 Boylston
Donahue Dennis J (Mary F) lab h 660 Brookline av
Donahue Elizabeth maid 73 Dean rd
Donahue Francis student res 12 Littell rd
Donahue Grace nurse 468 Walnut
Donahue Hannah maid 337 Buckminster rd
Donahue Helen clk res 12 Littell rd
Donahue Hugh student res 1539 Beacon
Donahue James T letter carrier res 1 Roberts
Donahue John A (Mary) mgr h 12 Littell rd
Donahue John A jr mgr res 12 Littell rd
Donahue John J res 1539 Beacon
Donahue John J clk res 39 Kent
Donahue John T died Mar 8 1926
Donahue Joseph A student res 660 Brookline av
Donahue Katherine T Mrs h 1539 Beacon
Donahue Margaret maid 16 Park drive
Donahue Margaret A maid 92 Toxteth
Donahue Margaret V opr res 12 Littell rd
Donahue Mary maid 291 Buckminster rd
Donahue Mary maid 79 Crafts rd
Donahue Mary A maid 1093 Beacon
Donahue Mildred J clk 1 Harvard res at Wollaston
Donahue Patrick J (Nora A) janitor h 125 Kent
Donahue Patrick John attndt res 125 Kent
Donahue Thomas F (Catherine S) police h 14 E Milton rd
Donald Gordon D h 20 Egmont
Donald Jessie E wid Wm h 44 Griggs ter
Donelan Grace M mlnr res 9 Summit av
Donelan M Charles (Alice A) h 9 Summit av
Donelan May T res 9 Summit av
Donelan Paul F adv res 9 Summit av
Donelan see Donnellan
Donigan Forrest E (Laura) ins h 751 Wash
Donlan Mary maid 1035 Beacon
Donlon Anna T bkpr res 563 Heath
Donlon Dennis F letter carrier h 10 Rice
Donlon James h 98 Boylston
Donlon James W (Lillian) sales 138 Cypress res 22 Linden pl
Donlon Mary E bkpr res 98 Boylston
Donlon Michael J (Bridget) choremn h 563 Heath
Donlon Sarah Mrs died Apr 1 1927
Donlon Timothy J (Sarah J) gardener h 23 Hurd rd
Donnellan John F student res 26 Bowker
Donnellan Margaret F tel opr 39 Aspinwall av res 26 Bowker
Donnellan Mary A tel opr 39 Aspinwall av res 26 Bowker
Donnellan Thomas (Mary A) meat insp B h 26 Bowker
Donnellan see Donelan
Donnelly Edward J (Nellie M) watchmn h 46 Ackers av
Donnelly Elizabeth cook 219 Gardner rd
Donnelly James teller 1627 Beacon res 348 Wash
Donnelly James (Susan) gardener h 348 Wash
Donnelly James P chauf 1613 Beacon res 6 Edwin
Donnelly John F lndy wkr res 98 Boylston
Donnelly John J (Delia) forester h 98 Boylston
Donnelly June R h 20 Chapel
Donnelly Mary maid 12 Monmouth ct
Donnelly Mary wid Samuel h 13 School
Donnelly Mary C waitress res 37 Harvard
Donnelly Peter carp h 6 Edwin
Donnelly Thomas P driver 10 Harvard sq res 98 Boylston
Donoghue Dennis chauf res 16 Davis av
Donoghue John B (Margaret M) plstr h 2 Kendall pl
Donoho Guy W ldgh 55 Garrison rd
Donohoe Caroline L tchr res 47 Addington rd
Donohoe Ellen B tchr res 47 Addington rd
Donohoe Marie res 47 Addington rd
Donohoe Mary nurse 40 Stanton rd h do
Donohoe Mary wid James gro 252 Cypress h 1 Roberts
Donohue Bridget maid 774 Boylston
Donohue John F (Delia E) chauf h 40 Eliot cres
Donohue John T sales res 40 Eliot cres
Donohue Margaret E student res 40 Eliot cres
Donohue Mary maid 48 Corey rd
Donohue Mary C waitress 63 Norfolk rd
Donohue Robert (Kathleen G) lieut commander U S N h 131 Sumner rd
Donohue Robert M (Amelia E) auto rpr h 3 Upland rd
Donovan Alicia M wid John H died Apr 4 1927
Donovan Bartholomew H res 45 Brook
Donovan Bartholomew J (Margaret) h 45 Brook
Donovan Bridget cook 63 Hillside rd
Donovan Bridie maid 70 Heath
Donovan Bridie maid 55 Williston rd
Donovan C Harold ptrnmkr res 58 Kent
Donovan Catherine res 106 Oakland rd exten
Donovan Catherine dom 123 High
Donovan Catherine supt B res 45 Brook
Donovan Catherine M maid 124 Park
Donovan Charles car clnr 292 Cypress res at Dor
Donovan Clarence O Ladder 1 res 49 Kent
Donovan Daniel F mtrmn res 14 E Milton rd
Donovan Daniel J (Tilly) clk h 166 Chestnut
Donovan Dorothy J clk res 672 Wash
Donovan Elizabeth A sales res 14 E Milton rd
Donovan Eugene F (Mary A C) comp h 672 Wash
Donovan Florence (Catherine) fore st dept h 14 E Milton rd
Donovan Francis R signalmn res 58 Kent

THE A. T. STEARNS LUMBER CO.

Main Office: Neponset. TALbot 1040

Boston, Sudbury St. HAYmarket 0578

Donovan Frank (Brookline Riding School) 2 Walnut h at B
Donovan Fred chauf res 1188 Boylston
Donovan Fred S elect res 58 Kent
Donovan James driver h 2 Linden
Donovan James B (Ellen F) auto rpr 846 Comlth av h 260 Cypress
Donovan James H (Lillian) sales h 1 Flora
Donovan James J hat mfrg h 29 Green
Donovan James J (Elizabeth M) police h 22 Bowker
Donovan John F firemn Eng 2 res 58 Kent
Donovan John F (Mary C) police h 45 Brook
Donovan John W died Aug 8 1926
Donovan Joseph (Mary E) plmbr 112 Boylston h 114 Franklin
Donovan Joseph (28 Pearl) died July 16 1926
Donovan Joseph A (Esther) firemn h 28 Pearl
Donovan Joseph H res 14 E Milton rd
Donovan Julia F maid 43 Allerton
Donovan Katherine A clk res 14 E Milton rd
Donovan Margaret maid 295 Walnut
Donovan Margaret E res 14 E Milton rd
Donovan Margaret J wid died Feb 14 1926
Donovan Martha maid 115 Dean rd
Donovan Mary wid Daniel h 5 Kendall pl
Donovan Mary E wid Joseph J h 58 Kent
Donovan Mary F clk 10 Harvard sq res 2 Linden
Donovan Mary K prntr 1 Harvard h at Som
Donovan Mary R clk res 672 Wash
Donovan May E maid 15 Kennard rd
Donovan Michael (Hannah) gardener 191 Clyde h 4 Perry
Donovan Patrick (Catherine) lab h 98 Boylston
Donovan Shayla maid 275 Dean rd
Donovan Stella waitress 10 Chapel h at B
Donovan Wm E clk res 2 Linden
Doodlesack Goldie clk 182a Thorndike res 11 Lawrence rd
Doodlesack Hyman (Katie) bldr h 11 Lawrence rd
Doodson Nellie L bkpr 1375 Beacon res at Ros
Doolan Catherine tel opr 39 Aspinwall av res 31 Hurd rd
Doolan Dennis J (Ellen) lab h rear 69 Pearl
Doolan Helen V tel opr res 31 Hurd rd
Doolan Thomas J (Anna) lab h 682 Brookline av
Doolan Thomas J (Mary) mach h 31 Hurd rd
Dooley Alice J wid Thomas F h 94 Browne
Dooley Anna Mrs res 1077 Beacon
Dooley Anna K bkpr res 94 Browne
Dooley Claire U sec res 88 Coolidge
Dooley Joseph F rprmn 23 Marion h at Rox
Dooley Thomas E bank exam h 94 Browne
Dooley Wm C appr res 94 Browne
Dooley Wm J (Katherine) sales h 1038 Beacon
Dooley Wm T (Elizabeth J) agt h 88 Coolidge
Doolittle Maude tchr Edward Devotion sch res 23 Naples rd
Dooner Edward F (Caroline) real est h 235 Rawson rd
Dooskin Adelle res 46 Williams
Dooskin Freda student res 46 Williams
Dooskin Leo clk res 46 Williams
Dooskin Philip D (Etta M) cotton B h 46 Williams
Dopkeen David N (Francis) clo h 56 Egmont
Dopp David M (Ethel) chauf 469 Walnut h 352 Clyde
Doran John J pres 1356 Beacon h at Brighton
Doran Mary E maid 295 Tappan
Doran Susan A died Sept 23 1926
Doran Wm C signalmn res 64 Brington rd
Dore Charles F sales 872 Comlth av h at Rox
Dore Grace W res 106 Marion
Dore Helen M wid Benjamin h 106 Marion
Dorman Fred H h 9 Sewall av
Dorman Katherine M Mrs nurse 23 Warwick rd
Dorman Wm B cook 21 Harvard res 9 Webster pl
Dormon Joseph P (Hulda) bkpr h 134 Davis av
Dormon Marion K tchr B H S res 134 Davis av
Dornbach Lillian clk res 713 Wash
DOROTHY MURIEL FOOD SHOP (Mrs R C Ware) 1294 Beacon Tel ASP 4942 and 1374 Beacon Tel REG 8286
Dorr Anna B died Mar 21 1927
Dorr Edwin N res 39 Juniper
Dorr Emma G wid Cornelius died Oct 2 1926
Dorr Sydney B res 39 Juniper
Dorrer Anthony chauf 21 Walter av h at J P
Dorsey Delia A wid Michael h 90 Kent
Dorsey Francis J chauf res 90 Kent
Dorsey Frank J auto mech res 90 Kent
Dorsey Thomas J chauf res 90 Kent
Dorsey Thomas W chauf res 90 Kent
Doten Harry L (Gertrude M) metal B h 1411 Beacon
Doty George E (Debbie A) acct h 150 Walnut
Doucet Marguerite maid 71 Griggs rd
Doucette Agnes maid 117 Clinton rd
Doucette Ann nurse res 103 Centre
Doucot Charles (Anna) hotel supplies B h 32 Bowker
Doucot Helen cashr res 32 Bowker
Doucot Louise mus res 32 Bowker
Dougan Harry J (E Maude) sales mgr h 807 Wash
Dougher Alice E sten res 16 Bartlett
Dougher Cecilia M wid James h 16 Bartlett
Dougher Isabel M sten res 16 Bartlett
Dougherty Mary maid 77 Monmouth
Dougherty Mary E Mrs res 47 Stetson
Dougherty Thomas F coal h 47 Stetson
Doughty Grace E Mrs nurse 156 Harvard h do
Douglas Alice K wid Wm L h 63 Hillside rd
Douglas Clinton H (Mildred) (Holmberg & Douglas) 1332 Beacon res at Camb
Douglas David H janitor res 1162 Boylston
Douglas Frances J wid Roswell S died Jan 3 1926
Douglas George butler 280 Newton
Douglas George mgr res 1053 Beacon
Douglas Gordon C sales h 38 Kilsyth rd
Douglas Harry butler 280 Newton
Douglas John (Jane) janitor h 8 Rice
Douglas Josephine res 38 Kilsyth rd
Douglas Wm S (Edith J) tlr h 711 Heath
Douglass Alfred W (Louisa W) real est h 249 Walnut
Douglass Charles res 489 Boylston
Douglass Eunice J sten res 177 Thorndike
Douglass Florence W wid Alfred h 489 Boylston
Douglass Mary H Mrs h 512 Wash
Douglass Mina C Mrs h 177 Thorndike
Douglass Rena M clk res 177 Thorndike
Douglass Sarah H wid Wm A h 67 Francis
Douglass see Douglas
Dourdville Albert (Vivian J) restr B h 84 Summit av
Douse Harry (Lottie S) sales res 1471 Beacon
Dow Arthur W Mrs h 10 Dwight
Dow Emily R tchr 31 Hedge rd res 15 Park Vale
Dow Frank A h 341 Newton
Dow George (Mary) h 14 Perry
Dow Grace nurse 44 Rawson rd
Dow M F h 20 Chapel
DOW RADIO CO INC Sidney Dow Pres Stephen R Dow Treas Custom Made Receiving Sets Battery Charging and Rentals 239 Harvard Tel ASP 4028 See right top lines
DOW SIDNEY Pres Dow Radio Co Inc 239 Harvard h at Allston
DOW STEPHEN R Treas Dow Radio Co Inc 239 Harvard h 17 Short

When in Doubt Consult a Green "O" Directory

Dowd Doris E student res 88 Pleasant
Dowd Edward J (Mary A) real est h 88 Pleasant
Dowd Francis W (Alice) acct h 142 Pleasant
Dowd Frank chauf 2 St Paul h at J P
Dowd George W (Marcella J) mgr h 47 Crowninshield rd
Dowd Margaret W maid 237 Winchester
Dowd Marjorie U res 47 Crowninshield rd
Dowd Mary maid 14 Marshall
Dowd Mary A hkpr 49 Coolidge
Dowd Stephen H (Anna) insp h 53 Linden
Dowd Thomas H (Helen L) justice B h 1810 Beacon
Dowling Ambrose S (Helen A) importer h 1753 Beacon
Dowling Anna maid 70 Perry
Dowling H Justin sales h 1219 Beacon
Dowling Jewel A (Ina I) real est B h 1559 Beacon
Dowling John R ins res 1753 Beacon
Dowling Kathleen M res 1753 Beacon
Down Johanna drsmkr 115 Browne res do
Downer Ethel S sten res 79 Greenough
Downer Susan C wid Fred W h 79 Greenough
Downes Frank J (Mary F) Eng 7 h 85 Franklin
Downes Josephine clk res 31 High
Downey Daniel J yard fore 399 Chestnut Hill av h at Br
Downey Frances maid 67 Buckminster rd
Downey James J mgr 226 Harvard h at B
Downey James T plmbr 1391 Beacon h at Rox
Downey Mary F fore res 34 Davis av
Downey Michael janitor res 34 Davis av
Downing Chester M (Elsie M) tchr B H S sch h 29 Brington rd
Downing Francis P bkpr 1379 Beacon h at Dor
Downing George W h 1454 Beacon
Downing Joseph P plmbr 1379 Beacon h at Rox
Downs David (Amy W) ins B h 618 Wash
Downs Grace collar mkr res 107 Pond av
Downs Maud W res 618 Wash
Downs Timothy C veterinary 107 Pond av h do
Downs Wm (Margaret J) fore h 88 Walnut
Dowsley Philomena M piano tchr h 18 Davis av
Doyle Catherine M wid James res 4 Kendall pl
Doyle David janitor h 690 Wash
Doyle Domenick chauf res 690 Wash
Doyle Ellen wid Andrew J h 138 Davis av
Doyle Ellen C nurse 21 Penniman rd
Doyle Frank D (Laura M) mason h 16 Centre
Doyle George B (Pauline J) broker h 1726 Beacon
Doyle Henrietta maid 30 Babcock
Doyle James T mgr 325 Harvard h at Woburn
Doyle John h 20 Chapel
Doyle John displayer 1324 Beacon h at Dor
Doyle Joseph P auto rpr 1343 Beacon h at Quincy
Doyle Margaret E clk res 138 Davis av
Doyle Margaret E (64 Linden) died Oct 13 1926
Doyle Marie R Mrs h 20 Chapel
Doyle Mary maid 369 Tappan
Doyle Mary A Mrs h 240 South
Doyle Mary C maid 219 Harvard
Doyle Mary V maid 63 Hillside rd
Doyle Nellie M maid 40 Evans rd
Doyle Philip pres 293 Harvard h at B
Doyle Reginald P student res 82 Brook
Doyle Sadie M maid res 1210 Boylston
DOYLE & LYDON INC Philip Doyle Pres Bernard J Lydon Treas Patrick F Lydon Sec Men's Furnishings 293 Harvard Tel REG 6574-W See Men's Furnishings Dept
Drago Charles J barber 234 Harvard h at Camb
Drake Beatrice tchr res 52 Columbia
Drake Harriette M wid Wilton E h 30 Winchester rd
Drake Irving N paying teller Brookline Savings Bank 160 Wash h at Dedham
Drake Ruth L res 15 Park vale
Drake Wm C (Barbara) sales h 471 Wash
Drake Wilton E mgr B res 30 Winchester
Drawbridge Edward F (Clara P) rprmn 39 Aspinwall av h 25 do
Dresser Celina L h 1731 Beacon
Dresser Edwin 2d mgr B h 60 Greenough
Dresser Eleanor tchr Runkle sch res at Waban
Dresser George H (Evelyn N) v-p h 25 Parkman
Dresser Malcolm sales res 152 Winthrop rd
Dresser Sumner (Maria P) pres h 152 Winthrop rd
Drevet Jules M (Josephine) laces B h 1075 Beacon
Drew Clara J wid John W res 75 Park
Drew Davenport housemn 740 Newton h at Camb
Drew George archt res 103 Centre
Drew Hattie M maid 740 Newton h at Camb
Drew Helen nurse 147 Kent
Drew Margaret B maid 70 Fairmount
Drew Mary B wid Charles H died Oct 15 1926
Drew Morrill N Mrs res 24 Dean rd
Drewett Dorothy clk res 133 Brook
Drewett George W clk res 133 Brook
Drewett Mary clk res 133 Brook
Dreyfus Charles W student res 30 Amory
Dreyfus Emma B Mrs h 101 Colchester
Dreyfus John student res 30 Amory
Dreyfus Julius B (Jessye L) sales h 156 Amory
Dreyfus Rosie wid Charles res 2 Euston
Dreyfus Sidney (Edna) shirt mfr h 30 Amory
Dreyfuss Alice H wid Charles h 91 University rd
Dreyfuss Bessie res 86 Stedman
Dreyfuss Charles died Sept 30 1926
Dreyfuss Isaac (Jennie) mgr h 86 Stedman
Drinker Cecil K (Katherine R) asso prof H U h 71 Rawson rd
Drinker Philip (Suzanne A) instr h 128 Gardner rd
Driscoll Alice tchr res 9 Kent
Driscoll Anna maid 12 Fuller
Driscoll Anna C maid 87 Francis
Driscoll Anna G res 161 Naples rd
Driscoll Catherine maid 4 Hawthorn rd
Driscoll Catherine maid 1083 Boylston
Driscoll Cornelius F (Mary A) express h 34 White pl
Driscoll Daniel lab res 10 Davis av
Driscoll Delia maid 440 Boylston
Driscoll Dennis lab res 10 Davis av
DRISCOLL DENNIS & CO General Contractors 50 White pl and 21 Kent Tels REG 0219 and 5232 See Contractors & Builders Dept
Driscoll E Fredericka wid Judson C S pract h 9 Corey rd
Driscoll Elizabeth maid 24 John
Driscoll Francis J (Irene) sales h 6 Mayflower ct
Driscoll Frank H h 20 Chapel
Driscoll Fred J (Dorothy) sales h 203 Aspinwall av
Driscoll Frederick F bowling alleys 1638a Beacon
Driscoll George chauf 70 Fairmount
Driscoll Gerard T (Dennis Driscoll & Co) 50 White pl res 21 Kent
Driscoll Helen clk Town Hall res 9 Kent
Driscoll Henry plmbr 90 Harvard h at B
Driscoll James F (Anna G) mus tchr h 161 Naples rd
Driscoll James J (Wilhelmina) heating eng B h 363 Boylston
Driscoll James M (Alice F) supt Holyhood cemetery h 129 Walnut
DRISCOLL JAMES & SON CO Joseph Driscoll Pres and Treas Gertrude M Sander Sec General Contractors 82 to 94 Washington See map

PUBLISHERS' ACCOUNTS SOLICITED
THE COURT COLLECTION AGENCY
COLLECTIONS MADE EVERYWHERE
Rear 31 Cambridge St. Tel. Hay 1668 (Old Number Rear 149 Court St.) Boston, Mass.

Driscoll Jeremiah F (Margaret G) prov h 30 Jamaica rd
Driscoll John J baggagemaster 35 Station h at Br
Driscoll John J (Delia A) gardener h 115 Eliot
Driscoll John J mgr 96 Harvard res 109 do
Driscoll John T plmbr 92 Wash h 23 Thayer
DRISCOLL JOSEPH (Martha E) Vice Pres Brookline Savings Bank 160 Washington and Treas James Driscoll & Son Co h 19 Edge Hill rd
Driscoll Joseph J (Caroline H) archt h 92 Pleasant
Driscoll Julia nurse res 48 Allerton rd
Driscoll Katherine dom 123 High
Driscoll Katherine maid 80 Glen rd
Driscoll Kathleen dom 51 Harvard av
Driscoll Lillian A bkpr res 23 Thayer
Driscoll Margaret res 129 Walnut
Driscoll Margaret maid 90 Clinton rd
Driscoll Margaret maid 28 Verndale
Driscoll Margaret M maid 36 Kenwood
Driscoll Margaret M maid 36 Upland rd
Driscoll Marion A tchr res 21 Kent
Driscoll Mary maid 112 Lancaster ter
Driscoll Mary wid James h 11 Kent
Driscoll Mary E res 23 Thayer
Driscoll Michael died June 11 1926
Driscoll Michael School Minerva E Fales prin 64 Westbourne ter
Driscoll Nellie M maid 440 Boylston
Driscoll Nora maid 6 1776 Beacon
Driscoll Parent Teachers Assn Mrs Arthur M Clarke sec 107 Westbourne ter
Driscoll Patrick J (Ellen M) chauf h 1188 Boylston
Driscoll Robert died Mar 23 1926
Driscoll Teresa L student res 23 Thayer
Driscoll Wm supt res 21 Kent
Driscoll Wm D tel man res 23 Thayer
Driscoll's Block 82 Wash
Drisko Alonzo B (Mary L) contr h 207 Winchester
Drisko Ethel S Mrs buyer res 300 Tappan
Drohan Edward T (Ellen) lab h 39 Juniper
Drohan Wm J mariner res 39 Juniper
Drohen Andrew J (Elsie) fitter h 11 Craig pl
Drohen James T (Matilda) porter h 11 Craig pl
Droney Viola M bkpr 120 Boylston res 72 Walnut
Drown Mary F h 1180 Beacon
Drown Wm T (Gertrude) ins h 3 Englewood av
Droz Germaine maid 50 Glenoe rd
Druker John (Rose R) real est h 131 Gardner rd
Drum John D (Anna) lwyr B h 1559 Beacon
Drumgold Mae maid 1120 Beacon
Drumm James F LeB (Katherine K) wool B h 25 Edge Hill rd
Drummond Etta Mrs maid 260 Clark rd
Drummy Matthew chauf 21 Walter av h at Dor
Duane James C (Mary L) mgr h 147 Hyslop rd
Duane James C jr h 147 Hyslop rd
Duane John M (Madeline) sales res 20 Clinton rd
Duane Lawrence E student res 147 Hyslop rd
Duane Michael J (Katherine) chauf h 83 Brook
Dubinsky Harry E (Gertrude) lwyr B h 54 Vernon
Dubois Helen E res 17 Doran rd
Dubois Henry W (Helene) sales h 17 Doran rd
DuBreuil Armand H res 157 Aspinwall av
DuBreuil Armand H jr (Margaret) mgr h 157 Aspinwall av
DuBreuil Edward clk res 157 Aspinwall av
Ducey John F Mrs h 145 Essex
Duckworth Helen M sten res 154 Harvard
Duckworth Richard E (Theresa L) h 154 Harvard
Duckworth Ruth O clk res 154 Harvard
Duddy Mary C opr res 298 Wash
Dudley Albert C chauf 74 Kent h at Dor
Dudley Delia maid 104 Columbia
Dudley Earl S ins res 219 Harvard
Dudley Leonard H (Annie M) carp res 108 Centre
Dudley Lotta H Mrs h 219 Harvard
Dudley Marguerite E clk res 219 Harvard
Dudley Natalie bkpr res 219 Harvard
Duffett Walter W jr (Lieber P) banker h 15 Carlton
Duffey Catherine lndy wkr 50 Wash
Duffey Charles elect 10 Chapel h at Br
Duffey Marion maid 41 Carlton
Duffield Charles W (Mary J) h 64 Pleasant
Duffield Wm M h 3 Strathmore rd
Duffley Anna maid 10 Chapel h at B
Duffley Francis W (Mary) sales h 100 Davis av
Duffley Katherine F student res 100 Davis av
Duffy Agnes clk res 143 Mason ter
Duffy Alfred J chauf res 210a Winthrop rd
Duffy Anna R wid James hkpr 14 Park
Duffy Bessie maid 116 Marion
Duffy Elizabeth M res 24 Kilsyth rd
Duffy Elizabeth T sten res 256 Aspinwall av
Duffy Fred elect 1361 Beacon h at Dor
Duffy Harold J (Beatrice) attndt res 1 Williams
Duffy Helen A sten res 256 Aspinwall av
Duffy Helen A maid 219 Harvard
Duffy Hugh J (Mary G) instr B E Ry h 261 Walnut
Duffy James housemn 182 Walnut
Duffy James C bkpr res 143 Mason ter
Duffy James V (Elizabeth H) U S int rev h 43 Boylston
Duffy John J (Nellie E) police h 18 E Milton rd
Duffy John J sales res 256 Aspinwall av
Duffy Leo F (Marion) h 143 Mason ter
Duffy Margaret sten res 14 Green
Duffy Margaret V Mrs h 62 Chestnut
Duffy Marguerite L drsmkr res 18 E Milton rd
Duffy Mary A drsmkr res 18 E Milton rd
Duffy Michael J (Bridget) h 18 E Milton rd
Duffy Michael J jr lab res 18 E Milton rd
Duffy Patrick E (Bessie) trainmn res 22 Leverett
Duffy Patrick J (Agnes J) contr h 210a Winthrop rd
Duffy Patrick J fore h 256 Aspinwall av
Duffy Sarah Mrs maid 1425 Beacon
Dugan Charles H (Annie) watchmn h 1471 Beacon
Dugan David choremn res 7 Timon av
Dugan Elizabeth G sten res 253 Boylston
Dugan Maurice E (Laura) garage h 10 Homer
Dugan Ray chauf 316 Boylston res 253 do
Dugan Richard J (Agnes) chauf 316 Boylston res 253 do
Dugan Wm J (Josephine) police h 253 Boylston
Dugan see Duggan
Duganne Josephine res 9 Centre
Dugas Augustus N (Mary R) carp h 305 Boylston
Dugest Frank chauf 10 Chapel h at J P
Duggan Annetta F clk res 402 Boylston
Duggan Bertha L clk res 402 Boylston
Duggan Catherine died Jan 12 1927
Duggan Christine J clk res 37 Kendall
Duggan Frank appr 236 Wash res at Rox
Duggan James H sales res 402 Boylston
Duggan James J (Sarah A) gardener h 37 Kendall
Duggan Jennie waitress 1331a Beacon res at Alls
Duggan Josephine M tel sprvsr res 402 Boylston
Duggan Lillian C tel opr res 402 Boylston
Duggan Mary maid 42 Beech rd
Duggan Mary A buyer res 402 Boylston
Duggan Mary A sten res 25 Sheafe
Duggan Mary C Mrs hkpr 21 Bartlett cres
Duggan Nora maid 23 Browne
Duggan Philip H (Rita M) h 4 Kerrigan pl
Duggan Thomas (Marie) h 402 Boylston

PUBLISHERS' ACCOUNTS SOLICITED
THE COURT COLLECTION AGENCY
COLLECTIONS MADE EVERYWHERE
Rear 31 Cambridge St. Tel. Hay 1668 (Old Number Rear 149 Court St.) Boston, Mass.

Duggan Thomas E (Alice) sales h 241 Boylston
Duggan Wm P (Nora L) chauf h 25 Sheafe
Duggan Wm P jr clk res 25 Sheafe
Duggan see Dugan
Dukas Thomas T mgr res 53 Brook
Dukelow Adele W res 265 Dean rd
Dukelow Charles T (Helen W) pub B h 265 Dean rd
Dukelow Ruth W res 265 Dean rd
Dukes Nora Mrs cashr 153 Wash h 53 Brook
Dumas Victor died Apr 28 1926
Dummer Ella S wid Charles A res 31 Linden
Dumont Henry A (Florence) furn h 58 Pleasant
Dumper Thomas H h 20 Chapel
Dun Edin Block 188-200 Wash
Dunbar Abbie M asst town clk Town Hall h 81 Thorndike
Dunbar Dellie h 81 Thorndike
Dunbar Elisabeth B res 1397 Beacon
Dunbar Ethel res 112 Fuller
Dunbar Kinsley (Anna) h 100 Winchester
Dunbar Lambert (Elsie L) broker B h 1397 Beacon
Dunbar Mary E C S pract h 112 Fuller
Dunbar Mary M Mrs h 20 Chapel
Dunbar Ralph W (Elizabeth W) lwyr B h 281 Tappan
Dunbar Ursa clk Town Hall h 81 Thorndike
Duncan Albert G (Cora) wool B h 1080 Beacon
Duncan John (Elizabeth) h 57 Ackers av
Duncan Margaret H nurse res 354 Wash
Duncan Robert (Elizabeth) gardener E B Dane h 136 Woodland rd
Duncan Robert C elect res 57 Ackers av
Duncan Sarah M F wid Samuel W died Dec 2 1926
Duncan Walter (Nellie M) mgr h 128 Addington rd
Duncan Wm L (Christina) caretkr h 68 Boylston
Duncklee Charles B (Mary E) h 18 Vernon
Duncklee George W (Ethel B) lwyr B h 11 Griggs ter
Duncklee Wm S res 11 Griggs ter
Dundas Elizabeth F maid 222 High
Duneen Nellie cook 206 Buckminster rd
Dunham Cornelia T res 227 Rawson rd
Dunham Frank E (Myrtle S) ins B h 1905 Beacon
Dunham Henry M (Helen) rem to New London Conn
Dunham Jennie P Mrs h 65 Brington rd
Dunham Winthrop (Erna) mgr h 92 Pleasant
Dunker Charles H (Ursula) dyestuffs B h 47 Penniman rd
Dunker Marie L tchr res 258 Walnut
Dunkle Florence E res 133 Salisbury rd
Dunkle Mary O res 133 Salisbury rd
Dunkle Robert J (Estella) ins B h 133 Salisbury rd
Dunkle Robert J jr student res 133 Salisbury rd
Dunkle Ruth E res 133 Salisbury rd
Dunkle Wm McF res 133 Salisbury rd
Dunlap Edgar E (Ella G) dept mgr h 11 Verndale
Dunlap Helen M Mrs tchr mus h 13 Garrison rd
Dunlap Lee maid 11 Harris
Dunlap Mary H wid Wm R h 1018 Beacon
Dunlap Roger A (Alice G) rem to Lancaster N H
Dunlea Timothy clk 10 Harvard sq h at Rox
Dunlevy George C clk 331 Harvard res 1345a Beacon
Dunlevy Michael (Nettie I) carrier 331 Harvard h 1345a Beacon
Dunlop John W (Alice) real est h 25 Monmouth ct
Dunlop John W jr student res 25 Monmouth ct
Dunlop Lee maid 166 Lancaster ter
Dunlop Lydia M res 25 Monmouth ct
Dunn Catherine J maid 11 Englewood av
Dunn Charles E (Minnie M) acct h 22 Oakland rd
Dunn Doris E res 22 Oakland rd
Dunn Dorothea P res 1489 Beacon
Dunn Florence P wid John B h 1489 Beacon
Dunn George F auto mech 637 Wash res 202 Wash
Dunn George H (Helen H) hosemn Eng 4 h 9a Summit av
Dunn Harry C mgr 940 Comlth av h at Newton
Dunn Helen dom 43 Upland rd
Dunn Jack B clk res 1489 Beacon
Dunn John opr 10 Chapel h at B
Dunn John B drftsmn res 202 Wash
Dunn John P student res 38 Bowker
Dunn Laura E nurse 80 Glen rd res do
Dunn Maria L wid John h 202 Wash
Dunn Nora maid 37 Juniper
Dunn Sally res 1647 Beacon
Dunn Wm (Susan H) gardener h 354 Wash
Dunnells Bernard F (Mabel) plmbr res 111 Harvard
Dunnett John (Jeanet) gardener 36 Sumner rd res do
Dunning Albert B res 43 Druce
Dunning Harriet W wid Albert E h 43 Druce
Dunning Harry W (Mary P) tourist agt h 118 Rawson rd
Dunphy Edwin B (Virginia) phys B h 27 Fairmount
Dunphy Elizabeth B res 1397 Beacon
Dunphy Julia A h 1397 Beacon
Dunphy Nicholas E (Margaret L) carp 65 Kent h 32 Kent sq
Dupee Mary I wid Henry D h 1033 Beacon
Duran Margaret E hkpr 34 Philbrick rd
Duran Patrick (Mary E) chauf h 38 Pearl
Durant Albert (Mary) chauf h 83 Brook
Durant George J res 83 Brook
Durell Albert B broker h 1180 Beacon
Durfee Lionel clk 1346 Beacon h at Waltham
Durfee Wilbur T (Abigail J) sprvsr h 1863 Beacon
DURGIN CHARLES E (Minnie A) (The Durgin Garages) 9-10-11 Waldo h 20 Chapel
DURGIN GARAGES THE (Charles E Durgin) 9-10-11 Waldo Coolidge Corner Tels ASP 4400-2641 See Auto Dept
Durgin Mary A nurse 232 Summit av res do
Durham Elizabeth P Mrs res 61 Sewall av
Durkan Mary K clk 19 Harvard res 18 Juniper
Durkee Frederick M real est h 38 York ter
Durkee James G sales 940 Comlth av h at Randolph
Durkee Wm H (Anna) treas h 1589 Beacon
Durkin Beatrice T maid 295 Walnut
Durkin Helen C tel opr 39 Aspinwall av res 12 Juniper
Durkin J Wm eng res 514 Harvard
Durkin James J chauf res 12 Juniper
Durkin Mary E maid 67 Winthrop rd
Durkin Mary F res 12 Juniper
Durkin Patrick lab h 12 Juniper
Durkin Winifred A hkpr 97 Aspinwall av
Durning Donald driver res 1164 Boylston
Durning James A letter carrier res 16 Prospect
Durno Martin (Mary) chauf h 787 Boylston
D'Urso Samuel J student res 459 Wash
Dusie Maurice (Rose) gen mgr h 14 Stearns rd
Dustin Charles E sales 940 Comlth av h at Arl
Dustin Clarence (Catherine) chauf res 64 Aspinwall av
Duthie George S (Aroff & Duthie) 130 Harvard h at Som
Dutton Louise hkpr 70 Marshal
Dwight Elizabeth res 18 Browne
Dwight Elizabeth I wid James h 18 Browne
Dwight Joseph res 90 Ivy
Dwight Richard W student res 18 Browne
Dwight Roy K (Marie K) sales h 1223 Beacon
Dwight Thomas Mrs h 90 Ivy
Dwyer Almera C wid Charles H died Mar 25 1926

DIRECTORIES THAT DIRECT—GREEN "O"

Dwyer Annie V wid John tel opr res 20 Upland rd
Dwyer Bridie maid 15 Griggs rd
Dwyer Elizabeth K sten res 39 Eliot cres
Dwyer Helen G maid 26 Chestnut
Dwyer James J died Feb 23 1926
Dwyer John lab h 14 Roberts
Dwyer John tmstr h 126 Cottage
Dwyer John J (Ann) police h 137 Pond av
Dwyer Josephine Mrs hrdrsr h 222 Wash
Dwyer Lillian A sten res 39 Eliot cres
Dwyer Louise maid 42 Beech rd
Dwyer Margaret cook 41 Carleton
Dwyer Margaret A wid Bernard h 39 Eliot cres
Dwyer Margaret C tel opr 39 Aspinwall res 14 Roberts
Dwyer Mary wid Patrick res 137 Pond av
Dwyer Mary A seam h 26 Juniper
Dwyer Mary C tchr res 39 Eliot cres
Dwyer May maid 175 Winthrop rd
Dwyer Patrick A (Ellen L) eng h 12 Acron rd
Dwyer Robert M (Susie) carp h 105 Brook
Dwyer Sadie C maid res 128 Kent
Dwyer Sylvester M (Alice V) sales 834 Comlth av h 79 Thatcher
Dwyer Theresa maid 144 Middlesex rd
Dwyer Thomas J (Mary J) lab h 57 Walter av
Dwyer Thomas J carrier 331 Harvard h at Camb
Dwyer V Helen nurse res 6 Hamilton rd
Dwyer Wm A (Catherine) choremn h 128 Kent
Dyer Donald E (Margaret) clk res 20 Winslow rd
Dyer Harold E (Dorothy) dentist 1368 Beacon h 72 Strathmore rd
Dyer Helen S wid Arthur T h 126 Sewall av
Dyer Henry student res 93 St Paul
Dyer Joanna T student res 126 Sewall av
Dyer John L (Alice S) lawyer h 93 St Paul
Dyer Mary L singer res 93 St Paul
Dyer Maud E clk res 26 Linden pl
Dyer Rufus A shpr 778 Comlth av h at Watertown
Dyer Thomas H h 26 Linden pl
Dyer Wyman sales 1324 Beacon h at Newton
Dymsza Chester uphols 1387 Beacon res at B
Dymsza Wladyslaw uphols 1387 Beacon h at B
Dysart Hugh (Muriel) acct B h 15 Englewood av
Dziembowski Emma L wid Joseph O h 231 Wash
Eadie Sara hkpr 1731 Beacon
Eadie James W jr (Mabel) act h 34 Gorham av
Eagan Catherine F tel opr res 60 Villa la
Eagan Gertrude waitress 1011 Beacon h at B
Eagan Helen E tel opr res 60 Villa la
Eagan Thomas (Annie) lab h 60 Villa la
Eagan see Egan
Eagen Francis H autos h 20 Roberts
Eager Charles E (Caroline) h 1090 Beacon
EAGLE CLEANSERS & DYERS INC Mrs Marie Trainor Mgr 1370 Beacon Coolidge Corner Tel ASP 7591 and 70 Ceylon Roxbury Tel HIG 7200 See page 22
Eagle Fruit Co Dikran Dilbarian mgr 1368a and 1632a Beacon
Eagle Hand Laundry (Mrs Eugenia Kennedy) 40 Walnut
Eagle Meat Market (Leo Kashishian Panas Yegeshian) 1389 Beacon
Eagleston James B elect 19 Webster h 114 Davis av
Eames Aliston C (Emma F) pres h 15 Babcock
Eames Laverna T tchr Pierce sch res 6 Ivy
Earle Charles clk res 105 Centre
Earle Charles J teller 1 Harvard res 526 do
Earle Frederick S mgr res 1038 Beacon
Earle Lawrence J (Dorothy) clk P O h 22 Linden pl
Earle Lena C minry B res 1455 Beacon
Earle Margaret T res 210 Winthrop rd
Earle Ralph W autos res 210 Winthrop rd
Earle Raymond V auto mech res 210 Winthrop rd
Earle Sarah J Mrs h 210 Winthrop rd
Earle Thomas (Anna) chauf h 89 Rawson rd
Earle Viola M sten res 344 Harvard
Earle Wm J clk res 210 Winthrop rd
Earls John attndt 100 Fisher av h at Br
Early Joseph L clergy B h 84 Pleasant
Early Mary A res 84 Pleasant
Early Michael lab res 12 Morss av
Earner Mary A clk 23 Marion res at S B
Earnshaw Annie Mrs h 9 Bradford ter
Easterling Walter G eng 1022a Comlth av h at Milton
Eastern Science Supply Co Hercules W Geromanos pres-treas scientific supplies 7 High
Eastern Tire Rebuilders Co 448 Harvard
EASTMAN A L CO INC Eastman Funeral Service 896 Beacon Boston Tel KEN 1310-1311 See front cover and Undertakers Dept
Eastman C Myrtle sales 1048 Beacon res at Belmont
Eastman Jeanette died Jan 4 1927
Eastman Leola J wid Harlan B attndt 198 Rawson rd
Eastman Salter prov h 1519 Beacon
Easton Stuart (Dora A) collr h 8 Harvard sq
Easton Wm K (Elizabeth S) caretkr res 172 Mason ter
Eaton Adelaide J wid Walter D h 58 Pleasant
Eaton Augusta P h 20 Winchester
Eaton Charles E (Pauline W) com mer h 111 St Paul
Eaton Charles F (Melba) rstr B h 1664 Beacon
Eaton Edna I bkpr res 1469 Beacon
Eaton Eleanor F wid Seymour L h 13 Linden
Eaton Elizabeth res 158 Winthrop rd
Eaton Ella L Mrs h 39 Lancaster ter
Eaton Francis res 20 Chapel
Eaton John W student res 111 St Paul
Eaton Joseph M h 20 Chapel
Eaton Leonie S h 20 Winchester
Eaton M Francisco Mrs res 33 Clark rd
Eaton Malcolm H (Mabel R) rstr B h 337 Buckminster rd
Eaton Martha L res 13 Linden
Eaton Rose C clk res 83 Harvard
Eaton Thomas E res 1855 Beacon
Eaton Wm (Lydia) journalist h 158 Winthrop rd
Eaton Wm jr aviator res 158 Winthrop rd
Eaton Wm E (Fanny) U S N h 193 Rawson rd
Eberman Fannie wid Frank P res 32 Columbia
Eberson Sidney S (Rose) sales h 189 Babcock
Ebin Philip F (Alexandria) clk h 140 University rd
Echols Ann student res 114 Coolidge
Echols Evelyn student res 114 Coolidge
Echols Wm J (Anna G) contr h 114 Coolidge
Eck Milton G (Hilda) mgr h 441 Wash
Economy Grocery Stores Corp 1414a and 1646a Beacon 358 Boylston 124 Brook 250 Cypress and 219 Wash
Eddleman Roy B (Jessie E) mgr h 9 Corey rd
Eddy Cora L wid D Frank res 1731 Beacon
Eddy Esther S lawyer res 765 Wash
Eddy George C chauf 158 Wolcott rd
Eddy John C (Daisy M) chauf h 29 St Mary's ct
Eddy Leace W (Lillie D W) ins B h 765 Wash
Eddy Robert F (Janet E) buyer res 177 Dean rd
Edelstein Esther E adv mgr 784 Comlth av res at Camb
Edenborg Emma waitress 60 Leicester
Edgar Charles L (Annette) pres B h 259 Kent
Edgar Clayton B (Marion B) property mgr 1331 Beacon h 103 Browne

GREEN "O" DIRECTORIES GIVE SERVICE

Edgar Elizabeth maid 217 Kent
Edgar Hazen E (Evelyn C) furn mover h 23 Aspinwall av
Edgar Irene maid 372 Warren
Edgar Kate P wid Harry T h 1501 Beacon
Edgar Leavitt L supt h 247 Kent
Edgar Robert stablemn 639 Hammond res 22 Prospect
Edgecomb Horace A (Bessie M) reporter h 4 Fairbanks
Edgerly Arnault B (Marjorie B) sales mgr h 323 St Paul
Edgerly Charles E (Jeanette) (Beacon Cab Co) 1609 Beacon h 1463 do
Edgerly Emma A h 25 Euston
Edgerly Frances B wid Edward A h 32 Vernon
Edgerly Lucy H wid Trueman C h 32 Vernon
Edgerly Martha W member board pub welfare Town hall res 17 Hawthorn rd
Edgerly Matthew (Lydia M) janitor 1463 Beacon h do
Edison Electric Illuminating Co 1336 Beacon
Edmands Grace H tchr 256 Dean rd res 38 Devon rd
Edmands Marion E h 38 Devon rd
Edmands Mary B wid Albert W res 46 Carlton
Edmonds Edward J (Lillian) chauf h 9 Newton
Edmonds Wm A (Beulah E) cond B E Ry h 7 University rd
Edmunds Alice cook 159 Longwood av
Edmunds Arthur D clk res 166 Naples rd
Edmunds Helen C h 1677 Beacon
Edsall Wm S (Lucia) sales mgr h 95 Mason ter
Edward Devotion House Frederick B Low supt 347 Harvard
Edwards Eleanor A cook 25 Goddard av
Edwards Francis mgr 1353a Beacon h at Br
Edwards Frank A (Beulah) sales res 1620 Beacon
Edwards Harry E h 20 Chapel
Edwards Hattie C wid Charles R h 116 Winthrop rd
Edwards Howard carp 638 Hammond h at Newton
Edwards James H res 158 Harvard
Edwards Jesse mgr res 6 Hamilton rd
Edwards John C sales res 41 Harvard
Edwards Mary maid 260 Aspinwall av
Edwards Mary maid 73 Longwood av
Edwards Mary maid 97 St Paul
Edwards Mary maid 1768 Beacon
Edwards Mary V cook 257 Warren
Edwards Phoebe P h 36 Longwood av
Edwards Priscilla B Mrs died Mar 3 1926
Edwards Richard H (Isabel) banker h 1620 Beacon
Edwards Robert S (Theresa) eng h 36 Osborne rd
Edwards Roy C (Mary) sales h 52 Kent
Edwards Sarah C Mrs res 83 Park
Edwards Thomas J died Sept 13 1926
Edwards Thomas L (Mary R) sales 10 Harvard sq h 323 Boylston
Effington The apts 9 Strathmore rd
Egan Annie tchr sewing pub schs res 671 Chestnut Hill av
Egan Bernard A asst mgr res 671 Chestnut Hill av
Egan Cecilia clk res 671 Chestnut Hill av
Egan Daniel housemn 70 Heath
Egan Edward J sales 940 Comlth av h at Revere
Egan James A (Monica M) com trav res 671 Chestnut Hill av
Egan James J chauf res 15 Perry
Egan James P (Margaret G) janitor h 12 Henry
Egan John (Mary J) lab h 15 Perry
Egan John W student res 671 Chestnut Hill av
Egan Marie Mrs h 182 Naples rd
Egan Mary maid 116 Colchester
Egan Mary maid 69 Monmouth
Egan Mary sten res 671 Chestnut Hill av
Egan Patrick (Celia) sexton St Lawrence R C ch h 671 Chestnut Hill av
Egan Patrick jr mgr res 671 Chestnut Hill av
Egan Patrick J (Mary S) chauf h 18 Juniper
Egan Winifred student res 15 Perry
Egan see Eagan
Egerton Ethel (New England Exchange Cake Shops) 1433 Beacon h 48 Linden pl
Eggleston Elmer student res 32 Atherton rd
Eglee Charles H (Frances) industrial eng h 11 Centre
Egleston Oliver J (Florence P) mining eng h 59 Green
Eglinton Effie W maid 24 Fuller
Egremont The apt hotel 10 Strathmore rd
Ehrenfried D Albert E (Grace W) phys B h 33 Centre
Ehrenfried Mason real est res 17 Parkman
Ehrenfried Rachel wid George h 17 Parkman
Ehrisman Henry (Bertha) mach h 140 Thorndike
Ehrlich Adolph (Marion R) pres h 42 Beech rd
Ehrlich David P (Fannie) tobacco B h 11 Euston
Ehrlich Harry E (Nettie) lawyer B h 187 Babcock
Ehrlich Richard A asst mgr res 42 Beech rd
Ehrlich Wm sales res 42 Beech rd
Ehrmann Herbert B (Sara R) lawyer B h 14 Irving
Eichler Alma E priv sec res 12 Kilsyth rd
Eichler Bertha M res 12 Kilsyth rd
Eichler Bertha M wid Julius C h 12 Kilsyth rd
Eichler Marguerite H nurse res 12 Kilsyth rd
Eichorn Albert H h 850 Newton
Eichorn Mary A res 850 Newton
Einstein Harry (Lillian) adv mgr h 81 Gibbs
Einstein Sidney (Jeannette N) leather B h 1397 Beacon
Eiseman Frederick N (Hermine H E) mgr B h 130 Thorndike
Eisner Harry (Bessie) auto supplies B h 236 Winchester
Eisner Leroy flmn 29 Webster h at Dor
Eisner Theodore R (Sadie) buyer h 18 Parkman
Ekberg Astrid Mrs clk 1433 Beacon h at Dor
Eke Ada Mrs maid 170 Hyslop rd
Ekman Henry G (Helen T) sales h 79 Williston rd
Ekmark E Herbert mgr 273 Harvard h at Arl
Elco Lunch (George and John Copitas) 36 Wash
Elcock Alice bkpr res 12 Marshal
Elcock Anna maid 372 Warren
Elcock Elizabeth B tchr res 12 Marshal
Elcock Ethel L sten res 12 Marshal
Elcock Joseph H (Anna C) mgr h 179 Babcock
Elcock Thomas M clk h 12 Marshal
Elcock Walter E clk h 12 Marshal
Elcock Wm L sales 246 Harvard res 12 Marshal
Elden Leonard L elect eng h 20 Chapel
Elden S Arthur (Susie) res 29 Winchester
Eldracher Joseph P (Margaret A) estimator h 658 Wash
Eldredge Alice h 49 Monmouth
Eldredge Elizabeth E h 1100 Beacon
Eldredge Lillena F bkpr 18 Harvard h 36 High
Eldridge Alice A maid 1694 Beacon
Elfman Benjamin A (Mary) rugs h 3 Fuller
Eliot Alice tchr res 4 Brewster ter
Eliot Mary R res 4 Brewster ter
Eliot Theresa wid John R died Apr 12 1927
Elite Upholstering Co (Wm Goldberg & Louis Ansell) uphol 306 Harvard
Elizabeth apts 2 Linden
Elkind David (Sadie) pres (Rox) h 12 Greenway ct
Elkins Samuel appr 304a Harvard h at Lynn
Ellard James D elect 1344 Beacon res at Lynn

RAYMOND SASH & DOOR CO.
699 MT. AUBURN ST. CAMBRIDGE, MASS.

Ellery Wm (Bessie) res 1731 Beacon
Ellington Maude B hkpr 59 Marion
Elliot Anna K wid John died Apr 1 1926
Elliot Joseph K (May G) mgr h 115 Walnut
Elliot Margery res 115 Walnut
Elliot Thomas J (Dorothy) choremn h 94 Browne
Elliott Andrew (Catherine) gardener h 14 Upland rd
Elliott Annette res 452 Boylston
Elliott Emily A clk res 452 Boylston
Elliott Ernest C (Dora) gardener h 20 Jamaica rd
Elliott George F mgr h 452 Boylston
Elliott Georgena waitress 1331a Beacon res at Everett
Elliott Gertrude L sec res 20 Jamaica rd
Elliott Lester T student res 14 Upland rd
Elliott Mary J clk res 20 Jamaica rd
Elliott Max L (Mary G) asst supt Light and Wires Town Hall rm 7 h 10 Davis av
Elliott Richard C clk res 9 Webster pl
Elliott Thomas H carp res 19 Netherlands rd
Elliott Wm (Emily E) carp h 19 Netherlands rd
Elliott Wm D (Helen) clk 331 Harvard h 112 Franklin
Ellis Alice wid Edward h 173 Davis av
Ellis Benjamin W (Charlotte M) civ eng h 1834 Beacon
Ellis Catherine maid 12 Park drive
Ellis Charlotte B sec res 1834 Beacon
Ellis David (Annie) com trav h 12 Strathmore rd
Ellis Dorothy tchr res 116 Thorndike
Ellis Edward C (Lillie H) h 69 Monmouth
Ellis Edward F (Helen V) sales h 683 Wash
Ellis Etta M Mrs res 683 Wash
Ellis Florence H mus tchr res 12 Strathmore rd
Ellis Francis broker res 69 Monmouth
Ellis George chauf 97 Lee
Ellis Harriet M res 173 Davis av
Ellis Ione I hkpr 20 Edge Hill rd
Ellis Ira H (Jeannette B) res 1454 Beacon
Ellis John H broker h 69 Monmouth
Ellis John W (Anna) uphol 257 Boylston h at Belmont
Ellis Kate h 19 University rd
Ellis Kate tchr res 173 Davis av
Ellis Leon D mgr h 40 Naples rd
Ellis Philip V R bonds res 69 Monmouth
Ellis Robert G clock mkr 60 Harvard h at Medford
Ellis Rufus real est res 234 Walnut
Ellis Samuel butler 45 Welland rd
Ellis Sidney A (Irene H) osteopath B h 112 Lancaster ter
Ellis Susan D h 1 Auburn cts
Ellis Wm R adv mgr B h 116 Thorndike
Ellis Wm V (Mary G) banker h 73 Winthrop rd
Ells John H sales res 144 Essex
Elmore Stanley D h 20 Chapel
Eloist Ministry Inc The Walter DeVoe pres 49 Francis
Elpert Abraham sec 884 Comlth av h at Winthrop
Elpert Bessie Mrs died Sept 22 1926
Elpert Louis (Rebecca) men furngs B h 158 Thorndike
Elsa The apts 173 Davis av
Elsoffer Edith L wid Milton h 241 Freeman
Elsoffer Milton died Dec 25 1926
Elterich Constance P wid Lorraine C h 14 Dana
Elterich Lorraine C died Nov 3 1926
Elting Susan wid Irving h 729 Wash
Elwell Alcott F h 1223 Beacon
Elwell Emily C hrdrsr 214 Wash res 17 Linden ct
Elwood Nora maid 46 Powell
Ely Charles C h 20 Chapel
Ely Cora C Mrs h 130 Warren
Emerson Caroline C wid George H h 162 Walnut
Emerson Francis P (Reita) phys B h 1501 Beacon
Emerson Garden Park 19 Emerson cor Davis av
Emerson Harriet O wid Warren h 113 Colburne cres
Emerson Helen A Mrs res 287 Kent
Emerson John NcN (Brenda) clk h 16 Clyde
Emerson Josephine S tchr Edward Devotion sch res 9 Auburn pl
Emerson Leo A chauf 25 Goddard av
Emerson Leo F (Madeline) contr h 237 Dean rd
Emerson Marion L confr 1392 Beacon h 37 Glen rd
Emerson Nathaniel W (Carlotta A) phys J P h 16 Corey rd
Emerson Oliver P (Eugenie H) clergy h 20 Hawthorn rd
Emerson Richard h 20 Chapel
Emerson Richard student res 16 Corey rd
Emerson Warren K (Marion) broker B h 105 Woodland rd
Emery Alvin H (Flora B) brass mfr h 1589 Beacon
Emery Amy tchr B res 51 Auburn
Emery Arthur res 46 Hyslop rd
Emery Blanche maid 8 Netherlands rd
Emery Edward S (Charlotte M) leather h 46 Hyslop rd
Emery Edward S jr phys res 46 Hyslop rd
Emery Florence J pub res 1 Winchester
Emery Forrest S (Margaret O) sales h 53 Winthrop rd
Emery Frederick I (Dorothy W) treas B h 19 Willard rd
Emery Harriet J wid h 1 Winchester
Emery Mary G clk 23 Marion res at Chasn
Emery Susan A Mrs died June 29 1926
Emig Lawrence W C (Etta B) clergy B h 39 Summit av
Emmons A Bradlee real est res 89 Carlton
Emmons Alfred P (Helen) h 89 Carlton
Emmons George B (Marie) banker h 35 Garrison rd
Emmons John W (Marjorie P) sales h 1 Clinton path
Emold David S tlrg 91 Harvard h at B
Emond Leo F sales 1320 Beacon h at Lowell
Empire apts 1471 Beacon
Emrie Elizabeth wid Almon h 1481 Beacon
Enders Francis A (Jessie F) wool broker B h 20 Chapel
Enders John student res 4 Wellington ter
Endicott Arthur L (Bessie B) acting bursar H U h 29 Hyslop rd
Endler Doris res 125 Park
Endlar Isaac (Pauline) real est h 125 Park
Engine 1 B F D 140 Wash
Engine 2 B F D 340 Wash
Engine 3 B F D 92 Monmouth
Engine 4 B F D 796 Boylston
Engine 5 B F D 18 Devotion
Engine 6 B F D 500 Heath
Engine 7 B F D 665 Wash
Engler Joseph res 104 University rd
English Analdo M designer res 60 Powell
English Annette B maid 325 Heath
English Chauncey F (Harriet B) hdw h 261 Clifford
English Cleansing Shop The Mrs Katherine E Smith mgr 1342 Beacon
English Constance student res 297 Buckminster rd
English Edward A pntr res 23 Aspinwall av
English Gussie res 1661 Beacon
English James W (Clara B) meatctr h 16 High
English Robert M student res 297 Buckminster rd
English Serella C wid Joseph F drsmkr 173 Davis av h do
English Sylvester plmbr 515 Harvard h at B
English Walter C (Anna D) h 297 Buckminster rd

ACCOUNTS COLLECTED FOR PUBLISHERS
THE COURT COLLECTION AGENCY
MONTHLY SETTLEMENTS
Rear 31 Cambridge St. Tel. Hay 1668 (Old Number Rear 149 Court St.) Boston, Mass.

English Wm D student res 297 Buckminster rd
English Wm J (Helen) furn h 1821 Beacon
Englstrom Anna maid 43 Carlton
Englund Josephine h 22 Homer
Enos Lillian M Mrs bkpr 1356 Beacon h at Alls
Enos Lucy fore 50 Wash h at Medford
Enright Agnes R cashr res 216 Freeman
Enright Anna M sten res 137 Fuller
Enright Catherine sten res 216 Freeman
Enright Christina maid 257 Warren
Enright Dooey M bkpr res 137 Fuller
Enright Jerry C (Mary E) pres h 137 Fuller
Enright John J (Mary E) floormn h 216 Freeman
Ensign Edward S h 20 Chapel
Eon Mary G sten res 122 Browne
Eon Philip J (Annie A) mach h 122 Browne
Eon Walter H radio res 122 Browne
Eon Walter H servicemn 1416 Beacon res 122 Browne
Epler Katherine clk 1 Harvard h at B
Eppinger Eugene C student H U res 219 Aspinwall av
Epstein A David (Gertrude) lawyer B h 168 Winthrop rd
Epstein Abbott J (Minnie D) clo B h 134 Pleasant
Epstein Joseph student res 134 Pleasant
Epstein Joseph M (Lena B) shoes B h 200 Winchester
Epstein Louis H (Martha B) h 134 Pleasant
Epstein Louis L rabbi Congregation Kehillath 384 Harvard h 15 Stearns rd
Epstein Louis M rabbi B h 15 Stearns rd
Epstein Samuel A (Eva) druggist 1388a Beacon h 10 Mayflower ct
Epstein Sarah Mrs res 134 Pleasant
Erenthal Henrietta wid Wm h 115 School
Erhard George P (Elizabeth M) treas h 17 Fairbanks
Erhard Henry A (Helen W) broker h 21 Parkman
Erhard Marie L res 17 Fairbanks
Erickson Andrew (Lena) cond h 35½ Harvard
Erickson Axel E (Ruth) carp h 26 Winchester
Erickson Charles J clo B h 56 Garrison rd
Erickson Cora res 56 Garrison rd
Erickson Harriet nurse 295 Kent
Erickson Ida Mrs h 83 Francis
Erickson Inez nurse res 59 Holland rd
Erickson Lois res 56 Garrison rd
Erickson W E Co (Walter E Erickson Albert J Winnier) auto rprs 19 Boylston
Erickson Walter E (Lowella M) (W E Erickson Co) h 257 Walnut
Erlenbach Franklin M (Matilda) broker h 11 Netherlands rd
Erlenbach Franklin M jr dentist B res 11 Netherlands rd
Erner Norma V hrdrsr res 348 Wash
Ernst Annie F maid 51 Upland rd
Ernst Charles R (Hazel C) bkpr 1617 Beacon h at Newton
Erwin Thomas J mgr 5a Harvard sq h at B
Eschenbrenner Josephine J h 20 Chapel
Esler Thomas J (Elizabeth P) tmstr h 94 Boylston
Esperance Albert clk 146 Harvard res 48 Harris
Esposito Felix (Antoinette) porter h 62 White pl
Essery Louise H mgr B res 135 Winthrop rd
Essery Mary J wid Isaac died July 3 1926
Essex Lulu res 283 Tappan
Estabrook Alice E sten res 78 Monmouth
Estabrook Anne L social wkr res 78 Monmouth
Estabrook Edward M (Mary A) broker h 1822 Beacon
Estabrook George W died Mar 10 1927
Estabrook Laura S wid George W h 78 Monmouth
Estabrook Margaret C sec res 78 Monmouth
ESTABROOK WILLARD W Fire Commissioner 340 Washington and Cigars Boston h 219 Harvard
Esten Carrie G wid Frank E res 410 Harvard
Esters Bernard E (Marcia) adv h 662 Wash
Estes Dana (Florence D) mfr h 23 Englewood av
Estes Elizabeth McL student res 23 Englewood av
Estes Frederick M (Doris E) h 2 Claflin rd
Estes Frederick R (Marion E) h 27 Englewood av
Estey Margaret L Mrs h 1180 Beacon
Esther Gertrude C hkpr 17 Auburn
Estle Grace E student res 5 Elm
Estle John F (Elinor J) veterans bureau h 5 Elm
Esty Clarence H Mrs h 97 Addington rd
Esty Frances F res 97 Addington rd
Esty Geoffrey W student res 97 Addington rd
Esty Rosamond C died Sept 18 1926
Eta Tau Nu Fraternity 153 Naples rd
Ethel The apts 5 Park vale
Etheridge Elizabeth res 1029 Beacon
Etheridge John H Mrs res 1029 Beacon
Ethridge Millie hrdrsr res 29 Winchester
Ettlinger Grace nurse res 1056 Beacon
Eustis Elizabeth M h 1020 Beacon
Eustis Henry D h 1020 Beacon
Eustis Joseph T (Mary H) pub B h 24 Euston
Eustis Mary StB res 1020 Beacon
Eustis Richard S (Margaret S) phys B h 32 Crafts rd
Eustis Sarah E h 97 Aspinwall av
Evans Annie maid 46 Cotswold rd
Evans Arthur A (Frieda) sculptor h 68 Coolidge
Evans Bessie nurse 315 Newton res do
Evans Edith h 315 Buckminster rd
Evans Eliza S wid David res 5 Winchester
Evans Elizabeth G Mrs h 7 Wellington ter
Evans Ernest H treas 730 Comlth av h at Newton Centre
Evans Frank F h 20 Chapel
Evans Frederick R (Gertrude H) chauf h 61 Wolcott rd
Evans George H shpr res 7 Washburn ter
Evans Harry D h 20 Chapel
Evans Jeanne res 156 Harvard
Evans John student res 68 Coolidge
Evans Joseph P student res 219 Aspinwall av
Evans Letitia B h 1359 Beacon
Evans Louise A cook 55 Goddard av
Evans Margaret A technician res 7 Washburn ter
Evans Mary C wid George died Mar 16 1927
Evans Robert H h 141 Fuller
Evans Robert J (Ellen M) police h 7 Washburn ter
Evans Robert J jr sales res 7 Washburn ter
Evans Sadie waitress 33 Hillside rd
Evans Thomas (Elizabeth) janitor 1120 Beacon h do
Evans Wm C (Rose) janitor 24 Summit av
Evatt Catherine res 345 Buckminster rd
Evatt Emily D res 345 Buckminster rd
Evatt Walter M (Evelyn M) contr B h 345 Buckminster rd
Evely Leander (Eunice) carp h 66 Atherton rd
Evelyn Phylis maid 42 Park
Everett Agnes maid 30 Warren
Everett Betey E Mrs h 5 Verndale
Everett Elizabeth F wid Fisher res 2 Wellington ter
Everett Louisa O h 50 Greenough
Everitt Isaac D (Elizabeth L) eng h 84 Browne
Everts Wm P (Elizabeth S) lawyer B h 42 Crafts rd
Ewer Alfred h 73 Winchester
Ewer Elizabeth res 81 Spooner rd
Ewer Herbert L (Louise P) sales h 81 Spooner rd
Ewin Hannah J supt 80 Glen rd h do
Ewing Alexander B (Frances L) sec B h 79 Park

FOR SERVICE
Use the Green "O" Directories

Ewing Blanche maid 48 Francis
Ewing Eleanor tchr res 10 Beals
Ewing John L (Eleanor F) insp h 10 Beals
Ewing Margaret maid 270 Buckminster rd
Ewing Mary sten res 10 Beals
Exeter apts 14 Strathmore rd
Eyges Julia wid Israel res 68 Egmont
Eyges Leon R (Lillian) lawyer h 68 Egmont
Eynon E Maude h 109 Davis av
Fabric Fire Hose Co Robert Many mgr 1018 Comlth av
Fabyan Abbie M h 1195 Beacon
Fadden Celia wid James L h 137 Pond av
Fadden Delia A tel opr 39 Aspinwall av res 137 Pond av
Fadden James L died Apr 12 1927
Fadden John J chauf res 57 Pearl
Fadden John P clk res 137 Pond av
Fadden Peter (Annie) lab h 57 Pearl
Fader Blair mgr 297 Harvard h at Allston
Fagan Clarence ins res 108 Marion
Faggo Pietro shoe rpr 230 Harvard h at Watertown
Fahey Agnes maid 333 Clark rd
Fahey Edward prntr res 27 High
Fahey Elizabeth maid 70 Francis
Fahey Frank J (Florence M) treas B h 184 Fisher av
Fahey Frederick brklyr res 27 High
Fahey James molder res 258 Cypress
Fahey John chauf 1391a Beacon h at Medford
Fahey John (Annie) fore h 122 Chestnut
Fahey John J eng res 122 Chestnut
Fahey Joseph C lab res 19 Tabor pl
Fahey Joseph F rem to Br
Fahey Marie A maid 21 Hawthorn rd
Fahey Mary dom 278 Clinton rd
Fahey Mary A drsmkr res 22 Flora
Fahey Mary A wid Michael h 19 Tabor pl
Fahey Mary R bkpr res 122 Chestnut
Fahey Michael lab h 22 Flora
Fahey Michael F (Harriet F) supt Town hall h 47 Waverly
Fahey Michael J (Elizabeth A) sales 13 High h 27 do
Fahey Thomas (Lena G) tmstr h 258 Cypress
Fahey Walter F student res 27 High
Fahey see Fay
Fahy Sarah M maid 86 Harvard av
Fairbanks Elizabeth h 15 Fairbanks
Fairbanks Emma h 15 Fairbanks
Fairbanks Florence L tchr Wm H Lincoln sch h 208 Winthrop rd
Fairfield Jerome C photo res 78 Coolidge
Fairfield Jerome D (Clara E) photo h 78 Coolidge
Falconer Jeannette L tchr Edward Devotion sch res at Som
Fales Harold A fore 900 Comlth av h at Som
Fales Minerva E prin Michael Driscoll sch h 783 Wash
Falke Anna cook 91 Middlesex rd
Falkland Frederick (Joanna) cond h 104 University rd
Falkson Arthur B student res 76 Babcock
Falkson Harry C clk res 76 Babcock
Falkson Jacob (Mary) h 76 Babcock
Falla Elizabeth M cashr 1633 Beacon res at Som
Fallon John B (Nathalie J W) treas h 61 Spooner rd
Fallon Joseph F (Alice C) phys 440 Boylston h do
Fallon Michael J (Mary C) rubber wkr h 9 Leverett
Fallona Raymond M upholg 230a Harvard h at Atlantic
Fanny Farmer Candy Shop Inc Frank O'Connor pres Minnie Mills mgr 295 Harvard
Fanshaw Helen R maid 80 Glen rd
Farley A M died Apr 4 1927
Farley Alfred J clk res 124 Cypress
Farley Charles U clk res 124 Cypress
Farley Frances F sten res 124 Cypress
Farley Fred J (Amy D) lumber B h 1880 Beacon
Farley Hugh J chauf res 34 Perry
Farley Joseph P sten res 34 Perry
Farley Katherine C mgr h 1897 Beacon
Farley Mary Mrs h 1027 Beacon
Farley Owen F real est res 29 Adams
Farley Patrick (Delia) gardener h 124 Cypress
Farley Patrick M (Catherine) chauf h 34 Perry
Farley Thomas S res 34 Perry
Farmer Frank rpr 782 Comlth av h at Watertown
Farmer Nellie M Mrs h 1247 Beacon
Farmer Walter B (Gertrude) broker h 75 Sewall av
Farnham Charles H h 20 Chapel
Farnham Delia A maid 1013 Beacon
Farnham Della C wid Lambert H died Dec 10 1926
Farnham Frank A (Annie H) lawyer B h 65 Crafts rd
Farnham Frank H student res 65 Crafts rd
Farnham Warren Y (Mabel F) rem to Alls
Farnsworth Albert J (Shirley A) ins h 19 Littell rd
Farnsworth Charles E (Helen M) textiles B h 30 Evans rd
Farnsworth Charles H (Florence) butter h 63 Buckminster rd
Farnsworth Edith B Mrs h 1822 Beacon
FARNSWORTH EDWARD M (E Genevieve) Vice-Pres Brookline Savings Bank 160 Washington h 18 Maple
Farnsworth Edward M jr (Margaret) banker B h 73 Middlesex rd
Farnsworth Ellen tchr res 77 Addington rd
Farnsworth Henry D (Anna M) sales h 164 Gardner rd
Farnsworth James D (Carrie) shoe findings B h 194 Tappan
Farnsworth Mary A wid George died June 22 1926
Farnsworth Raymond B sales h 1822 Beacon
Farnsworth Sewall B (Addie B) clk 160 Wash h 124 Davis av
Farnsworth Willard A (Maude) sales h 58 Davis av
Farnum Bertha clk 216 Wash res 28 Stanton rd
Farnum Mabel K tchr Sewall sch h at Lynn
Farnum Sarah A wid Charles B h 28 Stanton rd
Farquhar Annie C Mrs died Mar 15 1926
Farquhar Eva D Mrs res 32 Center
Farquhar Frank C (Jennie) roofer h 336 Wash
Farquhar Ira D lawyer B res 32 Center
Farquhar John (Cicely C) chauf h 34 Perry
Farquhar Joseph roofer B res 166 Tappan
Farquharson Confectionery Co Inc James J Doherty pres Edward McCarthy treas Wm J Farquharson sec 1366 Beacon
Farquharson Mabel E res 48 Kent
Farquharson Wm J sec 1366 Beacon h at Br
Farr Ella W wid Edwin L h 92 Thorndike
Farr Frank E res 97 Marion
Farr Fred J h 97 Marion
Farraher Julia hkpr 51 York ter
Farrar Catherine E res 73 Windsor rd
Farrar Frederick A (Lillie B) banker B h 73 Windsor rd
Farrar George L h 20 Chapel
Farrar Mary Mrs h 1514 Beacon
Farrell Anna M res 48 Kent
Farrell Annie Mrs res 71 Francis
Farrell Charles H wood wkr h 48 Kent
Farrell Edmund J carrier 331 Harvard h at Br

COLLECTIONS MADE EVERYWHERE
THE COURT COLLECTION AGENCY
(Just Off Boston's Latest Thoroughfare)
Rear 31 Cambridge St. Tel. Hay 1668 (Old Number Rear 149 Court St.) Boston, Mass.

Farrell Edward hlpr 1379 Beacon h at Br
Farrell Elizabeth tel opr res 40 Cameron
Farrell Florence bkpr res 80 Perry
Farrell Frances L sales res 48 Kent
Farrell Frances M sten res 22 Linden
Farrell Frank B U S N res 71 Francis
Farrell Helen clk 1420 Beacon res at Alls
Farrell James student res 4 Wellington ter
Farrell James O (Mary M) h 80 Perry
Farrell John sales res 126 Longwood av
Farrell Margaret cook 30 Warren
Farrell Margaret laundress 300 South
Farrell Marion F mgr h 71 Francis
Farrell Mary Mrs h 40 Cameron
Farrell Mary E drsmkr res 48 Kent
Farrell Michael (Mary) cond h 144 Cypress
Farrell Robert E (Elizabeth) shpr h 10 Pearl
Farrell Thomas (Margaret J) janitor 355 Wash h 22 Linden
Farrell Wm (Elizabeth C) choremn h 148 Walnut
Farren Frances maid 16 Circuit rd
Farren J Joseph sales res 45 Heath
Farren Susan maid 10 Chapel h at B
Farrenwald Solomon died Jan 13 1927
Farrington Marietta T res 120 Middlesex rd
Farwell Austin W (Nellie J) mgr h 123 Davis av
Farwell Harriet Mrs res 5 Wellman
Farwell Joseph S student res 123 Davis av
Farwell Ruth A res 123 Davis av
Fasano Thomas barber 298a Harvard h at Nantasket
Fassnacht Frank L (Florence I) dyer h 27 Egmont
Faucher Wilbur C chauf res 42 Vernon
Faulkner Charlotte L clk res 22 Linden pl
Faunce Edward P (Susan R) shoes B h 1013 Beacon
Faunce Margaret E wid Willard H h 1079 Beacon
Faust Norman student res 1459 Beacon
Favor Clarence A (Grace) plmbr h 63 Franklin
Favor Marie S A wid George W res 5 Winchester
Favorite Calvin F (Sarah A) mgr h 100 Naples rd
Fawkes Helen K sales 1324 Beacon res at Alls
Faxon Brooks (Virginia G) mgr h 137 Middlesex rd
Faxon George H (Mary E) piano hdw B h 393 Clinton rd
Faxon Georgette V res 137 Middlesex rd
Faxon Henrietta B Mrs vocalist res 137 Middlesex rd
Faxon Henry H (Edith B) phys h 37 Hedge rd
Faxon Katharine J artist res 137 Middlesex rd
Faxon Margaretta wid Theodore C res 1080 Beacon
Fay Allen M v-p 730 Comlth av h at Watertown
Fay Angela K bkpr 1001 Beacon res 1016 do
Fay Arthur F (Mildred T) paper B h 12a Griggs ter
Fay C E Co Charles E Fay pres Allen M Fay v-p Ernest H Evans treas autos 730 Comlth av
Fay Charles E pres 730 Comlth av h at Watertown
Fay Charlotte A tel opr res 1016 Beacon
Fay Charlotte A wid Nicholas J h 1016 Beacon
Fay Cyril J auto mech res 1016 Beacon
Fay Edward prntr res 27 High
Fay Frederick brklyr res 27 High
Fay Harry teller 1 Harvard h 5 Washburn ter
Fay Helen cook 21 Francis
Fay Henry (Marie P) tchr h 11 Worthington rd
Fay Isabel A clk 1009a Beacon res 1016 do
Fay James J (Bridget N) choremn h 107 Browne
Fay James M (Nellie) hosemn Eng 4 h 47 Eliot
Fay John gardener res 1216 Boylston
Fay John E clk 331 Harvard h at Rox
Fay John L hosemn Eng 2 res 51 Eliot
Fay Joseph M asst fore 66 Wash h at Revere
Fay Loretta A tel opr res 1016 Beacon
Fay Magdalen opr res 1016 Beacon
Fay Margaret res 168 Brookline av
Fay Margaret maid 619 Boylston
Fay Margaret maid 2 Charles
Fay Mary res 168 Brookline av
Fay Mary res 22 Flora
Fay Mary sten res 107 Browne
Fay Mary E clk res 16 Harris
Fay Mary J wid Thomas res 129 Walnut
Fay Michael lab h 22 Flora
Fay Michael J (Mary) lab h 51 Eliot
Fay Nellie maid 32 Kennard rd
Fay Nicholas J died Apr 22 1926
Fay Ralph F student res 1016 Beacon
Fay Thomas (Catherine) fore Country Club h 334 Clyde
Fay Thomas J (Grace A) police h 769 Boylston
Fay Walter F student res 27 High
Fay see Fahey
Fayerweather Eleanor student res 185 Davis av
Fayerweather Frank R (Ethel H) clk h 185 Davis av
Fays Wm J student res 1 Auburn cts
Fearing George R pres 8 Cumberland av h at B
Fearing Wm h 20 Chapel
Fearing Wm B (Marion C) asst treas B h 105 Aspinwall av
Fearney Frank (Martha S) phys B h 172 Mason ter
Fearon Joseph P (Julia M) mgr 819 Boylston h 5 Mulford
Fechenbach Emma wid res 17 Short
Fee Martin collr res 11 Longwood av
Feehan Claire Mrs res 47 Addington rd
Feeley Catherine F clk res 23 Kendall
Feeley Edward J (Anna M) dyestuffs B h 20 Chapel
Feeley John F hlpr 10 Harvard sq res 4 Boylston pl
Feeley John J (Annie) lab h 23 Kendall
Feeley Joseph V student res 20 Chapel
Feeley Julia M maid 22 Vernon
Feeley Rose maid 19 Powell
Feeley Thomas F (Delia) eng Manuel Training sch h 4 Boylston pl
Feely Elizabeth M nures res 224 Aspinwall av
Feeney Francis J teller 1 Harvard h at W Newton
Feeney Frank teller 1 Harvard h at Newton
Feeney James J bkpr 236 Wash res at Milton
Feeney Marcella clk 1 Harvard res at J P
Feeney Mary E maid 25 Glen rd
Feeney Thomas lab res 156 Chestnut
Feeney Wm L (Margaret D) leather B h 118 Salisbury rd
Feffer Herman (Eva E) clo mfr B h 5 Beals
Fegan Eugene C (Ellen T) gardener h 1172 Boylston
Fegan Fannie H wid Wm J h 26 Harvard av
Fegan James J (Mary F) garage 501 Heath h 505 do
Feinberg Aaron (Edith) elect eng h 60 Parkman
Feinberg Aaron L (Dorothy G) rubber dlr h 33 Westbourne ter
Feinberg Abraham carrier 331 Harvard h at Revere
Feinberg Arthur J (Gertrude) waste B h 15 Stearns rd
Feinberg Benjamin (Goldie S) metals B h 21 Elba
Feinberg Bernard D (Ruth) pres h 104 Summit av
Feinberg David rubber B h 3 Greenway ct
Feinberg Isaac H (Rachel) prntr h 63 Gibbs
Feinberg Jane Mrs res 3 Greenway ct
Feinberg Jesse (Florence) prntr h 10 Mayflower ct
Feinberg Max L (Charlotte) paper h 101 Verndale
Feinberg Samuel (Etta) wool B h 95 Verndale
Feinberg Wm A (Annie) h 95 Verndale
Feinberg see Finberg
Feingold George student res 101 Verndale
Feingold Jennie Mrs res 101 Verndale
Feins Daniel student res 196 Winchester
Feins Raphael (May) mlnr B h 196 Winchester

Henry-Burkel Inc.
GOWNS Tel. ASP. 7347 MILLINERY
COATS NOVELTIES
1376a Beacon St., Brookline, Mass.
Main St., Hyannis, Mass.

Feinsilver Harry M (Gertrude I) (Brookline Realty Co) 321 Harvard h 111 University rd
Feinstein Nathan (Ida) shoe findings B h 170 Thorndike
Felch Sadie C clk res 24 Auburn
Feld Harry (Rose) sales h 83 Winchester
Feldman Bernard (Ida) mfr h 42 St Paul
Feldman Isaac (Martha) mfg wool h 42 St Paul
Feldman Lillian bkpr 141 Boylston h at Dor
Feldman Philip (Sarah) dry gds h 666 Chestnut Hill av
Feldman Rose res 48 St Paul
Feldman Sarley stock clk 1324 Beacon h at Dor
Fellows Burton A (Susan M) clk h 36 Eliot cres
Fellows Frank C (Catherine G) wooden ware B h 20 Dean rd
Fellows Wm shoectr res 36 Eliot cres
Fells Elizabeth wid John V h 10 Davis av
Fellsway Motor Mart Inc Louis Anacone pres Andrew Cuneo treas Abraham Elpert sec 884 Comlth av
Felt Margaret nurse B res 7 Netherlands rd
Feltch Charles B baker 1007 Beacon h at Som
Feltch Charles J chauf 1007 Beacon h at Medford
FELTON-TURNER HEATING CO Stoves Furnaces and Heating Apparatus 34 Warren Roxbury Tel HIG 0348 See Heating Contractors Dept
Feneno Joseph B clk 331 Harvard h at Rox
Fenerty Catherine tchr res 713 Wash
Fenerty Geraldine clk 940 Comlth av res 713 Wash
Fenerty Thomas L (Geraldine B) shoe sales h 713 Wash
Fenety Elizabeth res 13 Bartlett cres
Fenety Emma I h 13 Bartlett cres
Fenety George W designer B h 13 Bartlett res
Fenn Christine P wid Alfred H h 1678 Beacon
Fenneran Delia maid 55 Leicester
Fennessey Frank E (Julia E) shoe blacking B h 151 Longwood av
Fennessey Frank E jr com trav res 151 Longwood av
Fennessey Mary E sten res 52 Jamaica rd
Fennessey Thomas F (Mary E) blksmith 292 Cypress h 52 Jamaica rd
Fennessey Wm G florist res 52 Jamaica rd
Fenton Henry M (Roxana) ins B h 53 Crowninshield rd
Fenway Laundry Francis A Kelcourse mgr 723 Brookline av
Ferdinand Anna L wid Frank h 88 Druce
Ferdinand Price (Gladys I) furn h 15 Parkman
Ferello Louis (Smith & Ferello) plmbg 1707 Beacon h at E B
Ferguson Albert A clk res 150 Cypress
Ferguson Albert G (Juliet) ins B h 34 Garrison rd
Ferguson Alexander M (Maria M) gardener h 150 Cypress
Ferguson Bennett S (Jennie C) h 63 Norfolk rd
Ferguson Charles A student res 22 Homer
Ferguson Christine died Apr 11 1926
Ferguson Elizabeth wid Chester S h 78 Harvard
Ferguson Ella nurse res 40 Brook
Ferguson Ernest carp h 133 Cypress
Ferguson Eula G instr res 78 Lagrange
Ferguson J Harold clk res 150 Cypress
Ferguson James (Margaret) h 133 Cypress
Ferguson James (Agnes R) sales h 17 Doran rd
Ferguson James G (Laura T) h 78 Lagrange
Ferguson Jessie maid 60 Evans rd
Ferguson John H (Letitia) supt const h 74 Davis av
Ferguson Kenneth J (Ida A) pres B h 88 Naples rd
Ferguson Margaret maid 168 Brookline av
Ferguson Mary E maid 55 Goddard av
Ferguson Mary M nurse res 177 Aspinwall av
Ferguson Mary V student res 194 Crafts rd
Ferguson Myra C wid John G h 15 Hyslop rd
Ferguson Robert J (Alma C) janitor h 22 Homer
Ferguson Ruth res 63 Norfolk rd
Ferguson Sarah B maid 29 Edge Hill rd
Ferguson Thomas J (Isabelle) chauf h 15 Tabor pl
Ferguson Thomas J clk res 194 Crafts rd
Ferguson Victoria C drsmkr res 133 Cypress
Ferguson Walter G (Grace B) broker h 2 Beverly rd
Ferguson Walter W (Fergusons Market Co) 317 Harvard h at Dor
Ferguson Warren T mgr 25 Beverly rd h 34 Garrison rd
Ferguson Wm F sales res 194 Crafts rd
Ferguson Wm H (Sarah) mtrmn h 194 Crafts rd
FERGUSON'S MARKET CO (Walter W Ferguson and George Georgaklis) Provisions 317-319 Harvard See Meats & Provisions Dept
Fernald Arthur sales res 138 Harvard
Fernald Florence h 1476 Beacon
Fernald James E (Effie) pntr h 9 Rice
Fernald Merritt L h 19 Short
Fernberg Peter A (Washington Sq Print) 1644 Beacon h at Rox
Ferncroft The apts 17 Strathmore rd
Ferngold Harry J (Dora) h 43 Dwight
Fernon Barbara maid 55 Leicester
Ferris Howard (Mary) carp res 133 Cypress
Ferris Jennie M clk res 22 Garrison rd
Fessenden Anna P tchr res 12 Park drive
Fessenden Florence E tchr res 12 Park drive
Fessenden Frances A tchr res 12 Park drive
Fessenden Robert Mrs h 20 Chapel
Fessenden Wm (Alida) hdw B h 12 Park drive
Feuerstein Samuel C (Mitzi) mfr B h 84 Crowninshield rd
Fialkow Manuel barber 1318 Beacon h at Dor
Fickett Elizabeth F maid 23 Leicester
Fidalgo Cecilia A lawyer B h 120 Stedman
Fidalgo Julia G res 120 Stedman
Fidler Clifton res 88 Pleasant
Fidler Lena M Mrs h 88 Pleasant
Fidler Lewis S (Pauline M) res 88 Pleasant
Field Ambrose C (Winifred) treas B h 217 Harvard
Field Anna J wid Charles h 6 Boylston pl
Field Bernard (Julia) mgr h 4 Bradford ter
Field Blanche P Mrs lamp shades h 139 Mason ter
Field Donald P sales res 139 Mason ter
Field Edna student res 83 Browne
Field Esther M mgr res 7 Timon av
Field George L clk res 7 Timon av
Field Harry C sales 872 Comlth av res Winchester
Field Helen sec res 4 Bradford ter
Field Horace F (Mary M) h 123 High
Field Irving L auto tires 1030 Comlth av h at Mattapan
Field James W (Irene) sales h 83 Browne
Field John res 217 Harvard
Field Mabelle S Mrs h 79 Beals
Field Marjorie C clk 137 Wash res 7 Timon av
Field Marjorie L mgr res 139 Mason ter
Field May res 4 Bradford ter
Field Sarah B Mrs h 9 Sewall av
Field Thelma tel opr res 6 Boylston pl
Field Viola tel opr res 6 Boylston pl
Field Wm B (Frances) h 7 Timon av
Field Willis H mgr 295 Wash h at Alls
FIELD & COWLES-INSURANCE Insurance Exchange Building 40 Broad Boston Tel HUB 7880 See back cover
Fielder Mary E wid Benjamin H died Apr 15 1926

PUBLISHERS' ACCOUNTS SOLICITED
THE COURT COLLECTION AGENCY
COLLECTIONS MADE EVERYWHERE
Rear 31 Cambridge St. Tel. Hay 1668 (Old Number Rear 149 Court St.) Boston, Mass.

Fielding Horace S sales 890 Comlth av h at Wilmington
Fields John W died Apr 24 1927
Fields Josephine wid John W h 39 Lancaster ter
Filbin Mabel H Mrs h 219 Crafts rd
FILES FRED W (Ida) Asst Treas Brookline Trust Co 1 Harvard h 90 Cypress
Files M Evelyn student res 10 Blake rd
Files Willis E (Carrie S) mgr 293 Boylston h 10 Blake rd
Fillamond B F sales 136 Westbourne ter res 24 Juniper
Fillebrown Edward T acct B h 22 Harris
Fillebrown Jennie B h 114 Davis av
Fillebrown Lucy E Mrs h 146 Naples rd
Fillebrown Mary F clk res 146 Naples rd
Fillebrown Sarah F res 146 Naples rd
Fillmore Terrace apts 330-344 Tappan
Fimburgh Louis clk 1354 Beacon h at Rox
Finan Catherine M student res 771 Boylston
Finan Ellen bkpr h 14 Roberts
Finan Mary res 14 Roberts
Finan Thomas H (Catherine M) mgr h 771 Boylston
Finberg Daniel h 85 Winchester
Finberg Daniel (Rae) lumber B h 142 Coolidge
Finberg Simon (Rosa M) sales h 44 St Paul
Finberg see Feinberg and Fienberg
Finch Carrie H maid 6 Norfolk rd
Finck Anne wid Harry P h 16 Fairbanks
Finck Harry P died Apr 26 1927
Finck Nathan A (Florence) tires h 180 Winchester
Findlay James W plmbr 1616 Beacon res at J P
Fine Frank L florist 1351a Beacon h at Br
Fine Harry clk 19 Harvard h at Malden
Fine Marion Mrs res 101 Verndale
Fineberg Alec tlrg 224 Cypress h at B
Finer H Bertram (Henrietta S) sales h 109 Winchester
Finer Mildred res 109 Winchester
Finger Freda res 50 Naples rd
Finger James H (Belle P) sales h 551 Brookline av
Finger Joseph (Fannie) shoe mfr h 50 Naples rd
Finigan Martin rem to Dor
Finigan Peter (Nellie) cond h 6 Boylston pl
Fincke Charles mgr h 20 Chapel
Fink Alexander L (Florence S) broker h 283 Buckminster rd
Fink Nathan H (Frances S) dentist B h 185 Rawson rd
Finke Irwin E (Florence H) mgr h 36a St Paul
Finkel Henry S phys B res 36 Summit av
Finkel J Wolfe (Rachael F) cotton B h 36 Summit av
Finkel Mary wid Wolf res 36 Summit av
Finkel Samuel B (Dora M) cotton h 35 Westbourne ter
Finkelman Samuel died Feb 14 1926
Finkelstein Abraham (Agnes) real est h 244 Winchester
Finkelstein Fannie res 244 Winchester
Finklestein David (Ada) metals h 7 Devotion
Finklestein Sylvia student res 7 Devotion
Finkowitch Joseph A (Edith B) shoes h 14 Alton ct
Finlay Albert W (Mary L) prntr h 112 Gardner rd
Finlay Gordon B (Mary G) major U S A res 51 Auburn
Finlay James C pntr h 165 Aspinwall av
Finlay Mabel G tchr h 1661 Beacon
Finlay Margaret drsmkr res 165 Aspinwall av
Finlay Mary nurse 586 Newton
Finlay Mary J clk res 165 Aspinwall av
Finlay Robert C adv res 165 Aspinwall av
Finlayson Howard J (Mae) pntr 352 Wash h do
Finley Elizabeth maid 300 Kent
Finley Isabella wid Wm hkpr 29 Auburn
Finn Abraham (Sarah) bldr h 12 Lawrence rd
Finn Alice M drsmkr 612 Brookline av h do
Finn Aloysius R curate St Mary's of The Assumption R C ch h 5 Linden pl
Finn Andrew lab res 7 Roberts
Finn Catherine maid 78 Upland rd
Finn Edward W (Margaret I) phys 496 Wash h do
Finn John D (Annie G) lab h 40 Flora
Finn Joseph janitor 1341 Beacon h at Alls
Finn Louis (Pauline) clk h 1915 Beacon
Finn Margaret E maid 40 Pine rd
Finn Marie clk res 25 Sheafe
Finn Mary maid 78 Upland rd
Finn Robert L (Edwina) mgr h 44a St Paul
Finn Stephen M (Hazel C) sales h 6 Hamilton rd
Finnarty Delia maid 17 Clark rd
Finnarty Mary A hkpr 21 Cumberland av
Finnegan Anne maid 32 Kennard rd
Finnegan Annie seam h 39 Pearl
Finnegan Arthur F (Mary) bldg insp town hall h 609 Hammond
Finnegan Catherine maid 160 Salisbury rd
Finnegan Catherine A maid 1812 Beacon
Finnegan Delia seam res 39 Pearl
Finnegan James B (Harvard Tire & Vulcanizing Co) 240 Harvard res 46 Eliot cres
Finnegan Jane wid Bernard h 46 Eliot cres
Finnegan John auto mech res 26 Searle av
Finnegan Katherine maid 1812 Beacon
Finnegan Margaret maid 116 Longwood av
Finnegan Mary maid 50 Glenoe rd
Finnegan Mary R res 46 Eliot cres
Finnegan Rose A h 790 Heath
Finnegan Wm G sales 760 Comlth av h at B
Finnegan see Finigan
Finneran Annie M wid Thomas J h 1215 Beacon
Finneran Ella P Mrs res 1215 Beacon
Finneran Joseph (Sarah) gardener h 137 Coolidge
Finneran Joseph F mgr 1633 Beacon h at J P
Finneran Mabel C res 1215 Beacon
Finnerty Edward J (Catherine) ice h 33 Pearl
Finnerty John A sales res 1162 Boylston
Finnerty John J carrier 331 Harvard h 1162 Boylston
Finnerty Mary C bkpr res 33 Pearl
Finney A Eugene (Laura) welfare wkr h 815 Wash
Finney Louise E tchr Parsons sch res 25 Kent sq
Finney Robert W carrier 331 Harvard h 68 Linden
Finney Wm A clk h 25 Kent sq
Finney see Phinney
Finnin Robert E mgr 1362 Beacon and 5 Harvard h at J P
Fire Headquarters 340 Wash
Firlotte Charlotte maid 1738 Beacon
First Baptist Church The Samuel M Lindsay pastor 1373 Beacon c Park
First National Stores Inc gros 167 Amory 1294a 1365 1377 and 1635 Beacon 351 and 819 Boylston 226 Cypress 612 Hammond 88 96 101 226 279 and 413 Harvard 3 Harvard sq 11 High 106 294 and 712 Wash
First Parish Unitarian Church Abbot Peterson pastor 410 Walnut
First Presb Church George E Gillespie pastor 32 Harvard
Firth Theodore E chauf res 18 Toxteth
Fischel Edward J (Lillian) mfr's agt h 288 Winchester
Fischer Carmine barber 298a Harvard h at B
Fischer Frode J uphol 1387 Beacon h at J P

GREEN "O" DIRECTORIES GIVE SERVICE

Fischer Hans teller res 194 Rawson rd
Fischer John (May) treas B h 26 Egmont
Fischer Kurt (Ilse) tchr h 194 Rawson rd
Fish Alfred L (Helen D) lawyer B h 36 Glen rd
Fish Alice G tel opr res 29 Summit av
Fish Charles C R chemist h 20 Winchester
Fish Edith A tel opr res 29 Summit av
Fish Erland F (Mildred R) lawyer B h 207 Mountford
Fish Francis H prod h 26 Hamilton
Fish Frederick P lawyer B h 9 Prescott
Fish Margaret A res 9 Prescott
Fish Thomas W (Margaret M) rubberwkr h 18 Juniper
Fishel Abram L (Jennie) clo h 221 St Paul
Fishel Louis M res 221 St Paul
Fishel Morris died Feb 12 1927
Fishel Norman L (Helen) jeweler h 25 Stearns rd
Fisher Abraham clk res 87 Toxteth
Fisher Agnes P res 48 Lancaster ter
Fisher Alexander H dentist 1318 Beacon rm 4 h at B
Fisher Arba C (Lydia M) auctioneer h 1236 Beacon
Fisher Caroline P wid Frederick L h 52 Kilsyth rd
Fisher Edward A (Honora) chauf h 12 White av
Fisher George (Alice) clk h 12 Perry
Fisher George E (Margaret L) lab h 10 Juniper
Fisher Gertrude tchr 31 Hedge rd res 6 Colliston rd
Fisher Harriet L sec res 52 Kilsyth rd
Fisher Harry A (Isabell) mgr h 85 Toxteth
Fisher Harry W (Minnie) mus h 111 Coolidge
Fisher Henry A sales res 85 Toxteth
Fisher Herbert B sales h 96 Grove
Fisher Horace C h 49 Davis av
Fisher Ida C wid Rollins B died July 14 1926
Fisher Irving (Ruth) janitor h 78 Gibbs
Fisher Isabell maid 586 Newton
Fisher Isabell opr res 85 Toxteth
Fisher Jessie maid 92 Sewall av
Fisher John C clk 1300 Beacon h at W Rox
Fisher Katherine hkpr 66 Parkman
Fisher Leland prntr res 115 School
Fisher Margaret nurse res 496 Harvard
Fisher Margaret T sten res 12 Perry
Fisher Mary wid Edmond res 12 White av
Fisher Maud W Mrs hrdrsr 440 Harvard h at B
Fisher Myron D (Gertrude B) supt Walnut Hills Cemetery h 96 Grove
Fisher Nathaniel C (Rhoda) locksmith 310a Wash h 96 Chestnut
Fisher Olive C res 22 Griggs ter
Fisher Richard G sales h 20 Chapel
Fisher Robert T (Louise W) broker h 1793 Beacon
Fisher Rollin B (Marian S) clk h 1793 Beacon
Fisher Ruliff J (Lilly A) mgr h 69 Naples rd
Fisher Sherman T student res 96 Grove
Fisher Thomas A (Mildred A) prov B h 1479 Beacon
Fisher Walter R (Christie M) pntr h 128 Chestnut
Fisher see Fischer
Fisk Arthur E (Lillian V) jeweler h 108 Westbourne ter
Fisk Everett O (Louisa H) pres B h 135 Winthrop rd
Fisk Wm L (Clara E) ins h 19 Fairbanks
Fiske Bessie hkpr 315 Buckminster rd
Fiske Harry E (Ella M) seeds h 64 Parkman
Fiske Myra E prin 169 Freeman res 85 Browne
Fiske Paul A student res 64 Parkman
Fiske Redington jr (Juliette D) sales h 10 Elm
Fitch Clara P wid Thomas S P h 10 Auburn cts
Fitch Ezra C Mrs h 1080 Beacon
Fitt Thomas (Jessie D) ironwkr h 54 Kent
Fitts Charles N (Onata) steel B h 376 Clinton rd
Fitts Daniel (Ethel H) electrical supplies h 40 Strathmore rd
Fitts Eleanor A sten res 40 Strathmore rd
Fitts Fenton J (Laura M) real est h 11 Naples rd
Fitts Fernald C student res 11 Naples rd
Fitts Lincoln W student res 376 Clinton rd
Fitz George W supt res 1244 Beacon
Fitz Reginald (Phoebe) phys B h 19 Pine rd
Fitzgerald Beatrice M food checker res 123 Brook
Fitzgerald Daniel firemn 311 Newton res 70 Chestnut
Fitzgerald Edmund J clk res 1 Kendall
Fitzgerald Edmund W msngr res 123 Brook
Fitzgerald Ethel A sten res 34 Bowker
Fitzgerald Frank C gen mgr 315 Newton
Fitzgerald Frank G chauf 285 Newton res do
Fitzgerald Genevieve A student res 31 Station
Fitzgerald Hannah maid 96 St Paul
Fitzgerald Hannah J wid James seam res 252 Aspinwall av
Fitzgerald Helen M waitress res 123 Brook
Fitzgerald Helen T tel opr 1341 Beacon res at Dor
Fitzgerald Ida Mrs ladies' furngs 1378b Beacon h at Som
Fitzgerald James T chauf res 70 Chestnut
Fitzgerald John jr cook res 70 Chestnut
Fitzgerald John E auditor h 34 Bowker
Fitzgerald Louise G res 22 Kenwood
Fitzgerald Margaret wid John h 70 Chestnut
Fitzgerald Margaret F sec res 252 Aspinwall av
Fitzgerald Mary B res 21 Regent cir
Fitzgerald Nellie maid 118 University rd
Fitzgerald Philip J res 21 Regent cir
Fitzgerald Rachel M nurse res 70 Chestnut
Fitzgerald Wm (Mary E) h 123 Brook
Fitzgerald Wm E C clk 35 Station res 31 do
Fitzgerald Wm F (Mary E) banker h 21 Regent cir
Fitzgerald Wm G Comb G h 31 Station
FitzGerald Arthur G (Evelyn M) mgr h 23 York ter
FitzGerald Desmond died Sept 22 1926
FitzGerald Elizabeth A wid George E h 662 Wash
FitzGerald Madeleine G buyer res 66 Wash
FitzGerald Mary lndywkr res 100 Franklin
FitzGerald Wm receiver h 100 Franklin
Fitzgibbon Elizabeth tel opr 23 Marion res at Rox
Fitzgibbons Helen maid 1045 Beacon
Fitzgibbons Irene nurse res 1027 Beacon
Fitzgibbons James J carrier 331 Harvard h at B
Fitzgibbons Thomas meatctr 10 Harvard sq h at Rox
Fitzhenry Blanche tchr Edward Devotion sch h 58 Pleasant
Fitzmaurice Josephine maid 11 Garrison rd
Fitzpatrick Annie M res 85 Wolcott rd
Fitzpatrick Bernice sten res 85 Wolcott rd
Fitzpatrick Charles W (Josephine M) auto rpr res 36 Webster
Fitzpatrick Cornelius chauf res 17 High
Fitzpatrick Ellen S clk res 90 Cypress
Fitzpatrick Frank G (Mary E) dry gds B h 184 Dean rd
Fitzpatrick Hannah A Mrs h 90 Cypress
Fitzpatrick James W (Mary) mtrmn h 15 Perry
Fitzpatrick John (Catherine) lab h 17 Morss av
Fitzpatrick Mary maid 100 Longwood av
Fitzpatrick Mary A maid 217 Harvard
Fitzpatrick Mary E tchr res 90 Cypress
Fitzpatrick Merriam student res 1481 Beacon
Fitzpatrick Paul E (Alice W) dry gds B h 219 Gardner rd
Fitzpatrick Sally wid Philip res 1481 Beacon
Fitzpatrick Thomas B Mrs h 73 Gardner rd
Fitzpatrick Thomas C ins B res 1481 Beacon
Fitzpatrick Wm driver 8 Flora h 14 Pearl

HENRY W. SAVAGE INC.
BROOKLINE REALTORS ALLSTON
1331 BEACON ST., COOLIDGE CORNER, BROOKLINE TEL. ASP. 1508

Fitzpatrick Wm F (Josephine) driver h 14 Pearl
Fitzpatrick Wm J (Agnes) sales res 90 Cypress
Fitzpatrick Wm J (Helen F) dry gds h 128 Crafts rd
Fitzpatrick Wm L (Emily P) cashr h 8 Lincoln rd
Fitzsimmons Thomas R (Annie M) shoe rpr 1639 Beacon h 25 Bartlett cres
Flack Marie maid 15 Hyslop rd
Flagg Beulah B Mrs h 21 Strathmore rd
Flagg Charles E (Claire D) real est B h 14 Warwick rd
Flagg Charles M (Lucy A) sales h 35 Beals
Flagg Harland W (Mildred F) sales mgr h 105 Winthrop rd
Flagg James A importer h 1817 Beacon
Flagg Marcella M Mrs died July 15 1926
Flaherty Agnes D maid 62 Greenough
Flaherty Annie S maid 61 Clark rd
Flaherty Delia maid 96 St Paul
Flaherty Delia L maid 35 Westbourne ter
Flaherty Dennis (Annie) custodian h 805 Heath
Flaherty Francis J driver res 805 Heath
Flaherty James C archt res 25 Russell
Flaherty Joseph E clk res 805 Heath
Flaherty Julia G Mrs pres 1364 Beacon h 25 Russell
Flaherty Margaret maid 2 Perrin rd
Flaherty Mary L maid 57 Pleasant
Flaherty Mary T waitress 464 Heath
Flaherty Nellie J gro 807 Boylston h 35 Eliot cres
Flaherty Nora maid 25 Eliot
Flaherty Nora maid 56 Windsor rd
Flaherty Patrick J carrier 331 Harvard h at Br
Flaherty Sarah dom h 23 Juniper
Flaherty Walter L (Abbie) treas 1364 Beacon h 30 Ackers av
Flaherty Wm H (Wm H Flaherty Co) h at Dor
Flaherty Wm H (Georgia C) elect h 83 Pleasant
Flaherty Wm H Co (Wm H Flaherty) batteries 880 Comlth av
Flaherty Winifred maid 30 Kenwood
Flaherty see O'Flaherty
Flanagan Anna A clk res 231 High
Flanagan Belle dom h 613 Brookline av
Flanagan Charles S (Catherine) sales h 4 Davis av
Flanagan Charles S jr res 4 Davis
Flanagan Frances H student res 88 Naples rd
Flanagan Francis M (Helen F) asst supt h 88 Naples rd
Flanagan James J lab h 231 High
Flanagan James J jr gardener res 231 High
Flanagan Joseph A (Beatrice) janitor h 1537 Beacon h do
Flanagan Lawrence J (Margaret) lab h 31 Boylston pl
Flanagan Mary A died May 8 1926
Flanagan Mary A Mrs res 8 Fairbanks
Flanagan Mary E tel opr 23 Marion res 231 High
Flanagan Moia h 8 Fairbanks
Flanagan Nora M tel opr 39 Aspinwall av res 231 High
Flanagan Patrick (Catherine J) chauf h 6 Boylston pl
Flanagan Thomas P (Delia) lab 21 Walter av h 6 Smyth
Flanders Albert L (Josephine M) tmg B h 49 Longwood av
Flanders Edith Mrs h 1807 Beacon
Flanders Emma R wid Brown S h 82 Thorndike
Flanders Frances res 737 Wash
Flanders Fred F (Winifred) chemist h 208 Fuller
Flanders Freda dietitian 232 Summit av res do
Flanders Henry R (Ila M) bonds h 30 Columbia
Flanders Henry R treas res 30 Columbia
Flanders Howard A (Agnes B) druggist h 1822 Beacon
Flanders Louis gas B res 49 Longwood av
Flanders Margaret maid 111 Longwood av
Flanders Margaret E tchr Lawrence sch res at Watertown
Flanders Miriam N wid Sidney R h 149 Winthrop rd
Flanders Ralph L (Mary L) mgr B h 737 Wash
Flanders Talbot mech eng res 49 Longwood av
Flannery John J (Mary J) watchmn h 106 Brook
Flashman Simon (Mary) ins h 122 Pleasant
Flatley Dermond E (Agnes R) gardener 60 Leicester h 12 Kendall pl
Flatley Dominick tlrg 194 Wash h at B
Flatley Ellen H gro 264 Cypress h 4 Hart
Flatley Laura maid 433 Walnut
Flatley Mary A clk 264 Cypress res 4 Hart
Flatley Sarah J nurse res 4 Hart
Flattery Margaret maid 371 Walnut
Fleisher Arnold student res 21 Gibbs
Fleisher Samuel W (Etta) merchant h 21 Gibbs
Fleming Alice wid David W h 18 Thayer pl
Fleming Anna G typist res 18 Thayer pl
Fleming Anna M sten res 199 Boylston
Fleming Austin G chauf 21 Walter av res 12 Morss av
Fleming Bernard S bkpr 192 Wash res 12 Morss av
Fleming Bessie maid 255 Walnut
Fleming Catherine maid 212 Winchester
Fleming Catherine student res 689 Wash
Fleming Della clk res 2 Flora
Fleming Donald E res 19 Alton pl
Fleming Ella drsmkr res 2 Flora
Fleming Frank F (Mary) brush mkr h 5 Harvard av
Fleming Helen E clk res 18 Thayer pl
Fleming Helen V bkpr 1344 Beacon res 116 Fuller
Fleming Hermon A jr (Beacon Cab Co) 1609 Beacon h 39 Perry
Fleming J E Co (James E Fleming) plmbg 192 Wash
Fleming James E (Mary R) (J E Fleming Co) h 268 Walnut
Fleming James F fore res 2 Flora
Fleming Jane wid Austin h 2 Flora
Fleming John F (Mary E) elec spec 1344 Beacon h 41 Williams
Fleming John F student res 689 Wash
Fleming Luke P (Delia) gardener h 34 Davis ter
Fleming Margaret maid 22 Alton ct
Fleming Margaret maid 97 Francis
Fleming Margaret maid 5 Hawes
Fleming Mary A wid Bernard h 12 Morss av
Fleming Mary E drsmkr res 2 Flora
Fleming Mary H wid James F h 45 Bartlett cres
Fleming Mary L clk res 12 Morss av
Fleming Mary P tel opr res 199 Boylston
Fleming Mary V student res 34 Davis av
Fleming Matilda J wid Joseph h 1284 Beacon
Fleming Michael F (Katherine) police h 199 Boylston
Fleming Patrick lab res 14 Rice
Fleming Samuel S (Marion C) mgr h 19 Alton pl
Fleming Stephen (Mary) gardener h 689 Wash
Fleming Stephen J res 689 Wash
Fleming Thomas A (Annie) clk 1343 Beacon h 1343a do
Fleming Thomas J (Winnefred E) gas fitter 21 Walter av h 95 Pond av
Fleming Wm J res 5 Harvard av
Flemming Lawrence J sales 890 Comlth av res at Springfield
Flemming Scipio D chauf 846 Comlth av h at B
Flesias Odessias (Isabelle) waiter 1335 Beacon h 31 Station

HODGSON, KENNARD & CO., Inc.
JEWELERS — SILVERSMITHS
Two Stores
25 State St., Boston, Mass.
New Ritz Carlton Hotel, Arlington & Newbury St.

Fletcher Charles res 14 Prospect
Fletcher Edmund (Helen G) sales 34 Walnut h 106 Winchester
Fletcher Ethel M social wkr res 106 Winchester
Fletcher Frederick C (Ida) treas B h 34 Philbrick rd
Fletcher Genevieve died Jan 29 1927
Fletcher Grace G res 15 Davis av
Fletcher Harriet B res 32 Center
Fletcher Herbert H (Alice K) journalist h 5 Winchester
Fletcher Lawrence B broker res 54 Cotswold rd
Fletcher N Curtis broker res 1651 Beacon
Fletcher Nina res 34 Philbrick rd
Fletcher Sarah maid 349 Clark rd
Flexner Isidor (Salina B) agt B h 101 Winthrop rd
Flexner Margaret F student res 101 Winthrop rd
Flint Charlotte L res 1731 Beacon
Flint Elizabeth H res 1731 Beacon
Flint Frederick A 2d (Mary) supt 311 Wash h 10 Searle av
Flint Josephine P mgr 1640 Beacon h 37 Bartlett cres
Flint Lillian E res 34 Cypress
Flint Lucy W wid Edward A res 258 Walnut
Flint Rebecca wid Charles L res 1731 Beacon
Flood Agnes maid 54 Francis
Flood Catherine dom 75 Monmouth
Flood Charles H (Grace T) sec h 51 Salisbury rd
Flood Frances student res 51 Salisbury rd
Flood Frederick A tea B h 294 Buckminster rd
Flood Joseph J carp h 7 Thayer pl
Flood Lawrence res 22 Mayflower ct
Flood Marguerite L res 22 Mayflower ct
Flood Richard T student res 51 Salisbury rd
Flood Wm S h 294 Buckminster rd
Florence Crittenton Circle of Brookline Assn Mrs Edith L Kenney sec 1517 Beacon
Floros Charles sec 878 Comlth av h at B
Floyd Eugene B (Marjorie D) bonds B h 30 Griggs rd
Floyd John jr student res 13 Garrison rd
Floyd John T (Ethel R) sales 1632 Beacon h 327 Clark rd
Floyd John T jr student res 327 Clark rd
Floyd Leland G (Jeannette Y) acct res 206 Freeman
Floyd Richard C clk h 1398 Beacon
Flye Christopher I (Agnes M) plmbg h 1578 Beacon
Flye Wm M shpr res 1578 Beacon
Flynn Anna T tel opr 39 Aspinwall av res 54 Villa la
Flynn Bridget T res 18 School
Flynn Charles A (Bridget) lab h 57 Walter av
Flynn Cornelius G (Mary A) leather B h 344 Tappan
Flynn Elizabeth C res 148 Brook
Flynn George V (Catherine) linemn h 19 Hurd
Flynn Harry A (Alice B) h 85 Browne
Flynn Harry J hlpr res 114 Brook
Flynn Hazel Mrs died Mar 18 1927
Flynn James J (Elizabeth) plmbr h 270 Cypress
Flynn John A res 114 Brook
Flynn John J chauf res 54 Villa la
Flynn John J (Mary J) ins B h 22 Thayer
Flynn Margaret M dom h 20 High
Flynn Martin (Christine A) bldr 37 St Paul h do
Flynn Mary maid 1065 Beacon
Flynn Nellie maid 45 Leicester
Flynn Nicholas J (Mary) mgr 26 Walnut h 48 Pearl
Flynn Nora maid 41 Allerton
Flynn Philip S auto pntr res 37 St Paul
Flynn Theresa nurse 23 Regent cir
Flynn see Flinn
Fodor Andrew E (Alice W) sales h 1397 Beacon
Fogarty Warren A (Gladys J) lawyer h 208 Winthrop rd
Fogarty Wm H sales 2 Boylston res 5 Park
Fogerty Angelica L wid Isley M h 12 Stetson
Fogerty Bertha L social wkr res 12 Stetson
Fogerty Clarence H prov 23 Morss av h at Roslindale
Fogerty Forrest L sales res 12 Stetson
Fogerty Henry M sergt police h 1242 Boylston
Fogerty Katherine wid Henry drsmkr 99 Greenough res do
Fogerty Laura maid 2 Wellington ter
Fogg C Wm real est res 1026 Comlth av
Fogg Elizabeth G clk 216 Wash h 9 Park vale
Fogg Frederick L (Evelyn S) dentist B h 1793 Beacon
Fogg George P (Mary S) banker B h 207 Dean rd
Fogg George P jr sales res 207 Dean rd
Fogg Harriet S mgr 216 Wash h 9 Park vale
Fogg Wendall F (Mercie L) rstr res 1793 Beacon
Foley Annie wid Patrick h 27 Kenwood
Foley Catherine maid 236 Winchester
Foley Cecilia G maid 121 Centre
Foley Charles clk 131 Wash h at B
Foley John chauf 66 Wash res 43 Pond av
Foley John J lab res 23 Roberts
Foley Julia maid 1019 Beacon
Foley Margaret clk res 8 Perry
Foley Margaret hrdrsr 1353a Beacon res at Winchester
Foley Margaret maid 32 Kennard rd
Foley Margaret V mlnr res 27 Kenwood
Foley Mary A clk 1 Harvard res 53 Linden
Foley Mary E bkpr res 27 Kenwood
Foley Mary E bkpr res 23 Roberts
Foley Mary R bkpr 8 Perry
Foley Maurice J (Margaret C) sales h 15 Vernon
Foley May S maid 81 Greenough
Foley Michael F (Helen A) fish B h 56 Windsor rd
Foley Minnie L Mrs h 39 Cypress
Foley Patrick (Margaret) sales h 575 Wash
Foley Patrick J (Foley & Gettings) 26 Walnut h at Dor
Foley Patrick J car rpr 292 Cypress h at B
Foley Paul chauf 1391a Beacon res at B
Foley Peter clk res 14 Hart
Foley Ruth H sten res 43 Pond av
Foley Wm F (Johanna F) carp h 23 Roberts
Foley Wm F (Margaret) gro 228 Cypress h 152 Clark rd
Foley Wm J (Margaret M) clk 331 Harvard h rear 175 High
FOLEY & GETTINGS (Patrick J Foley and Charles E Gettings) Furniture and Piano movers 26 Walnut Tel REG 6300 See Furniture & Piano Movers Dept
Folin Otto K O (Laura G) prof h 133 Buckminster rd
Follansbee Lenora F wid John P res 71 Harvard av
Follansbee Pauline M sec res 71 Harvard av
Follett Gertrude K Mrs h 1870 Beacon
Follett Hopkins mgr res 1870 Beacon
Follett Virginia tchr Lincoln sch res at Wollaston
Follin Bertha L F Mrs res 39 Auburn
Follin Margaret res 39 Auburn
Folin Grant sales res 133 Buckminster rd
Folin Teresa student res 133 Buckminster rd
Folsom Katherine Mrs res 1120 Beacon
Folsom Rosa A drsmkr res 6 Stedman
Fong Henry lndy 14 Boylston h do
Foor Mary B librarian h 83 Winchester
Foote D C h 1450 Beacon
Foote Gertrude maid 1484 Beacon
Foran Josephine maid 483 Wash

SLATTERY'S NEW COOLIDGE CORNER
BROOKLINE STORE AT 1290 BEACON, COR. PLEASANT
Women's, misses' hats, furs, frocks, coats, accessories; infants', children's wear

Forbes Barbara E student res 369 Tappan
Forbes Bessie res 32 Powell
Forbes Crandell W (Elsie M) sales h 240 Babcock
Forbes Dorothy H clk res 94 Brook
Forbes Edward J (Catherine C) lieut Eng 6 h 165 Aspinwall av
Forbes Effie E wid John W h 369 Tappan
Forbes Elizabeth M Mrs typist 1324 Beacon res 11 Harvard pl
Forbes Emma E wid Henry A died Mar 9 1926
FORBES FAYETTE F Supt Brookline Water Works Town Hall rm 9 h 16 Gorham av
Forbes Henry W (Jean T) h 19 Powell
Forbes Isaac mgr res 16 Prospect
Forbes John asst eng town hall h at Alls
Forbes John janitor 1213 Beacon h do
Forbes John W clk res 369 Tappan
Forbes Joseph P clk res 165 Aspinwall av
Forbes Julia E wid George M h 32 Powell
Forbes Mary maid 255 Winchester
Forbes Mary M attndt res 37 Winchester
Forbes Rose wid Wm R h 94 Brook
Forbes Zephaniah R (Laura W) water registrar town hall h 61 Brook
Ford Anna sten res 780 Boylston
Ford Anne sten res 126 Thorndike
Ford Anthony (Mary) janitor Edward Devotion sch h 16 Harvard pl
Ford Catherine M sten res 780 Boylston
Ford Charles E sales 1316 Beacon h at Camb
Ford Charlotte V sales res 1481 Beacon
Ford Gertrude clk res 4 Kerrigan pl
Ford Gladys sten res 1481 Beacon
Ford Helen nurse 97 Francis
Ford Horace S (Mary F) bursar M I T h 1909 Beacon
Ford James P (Mary A) gardener h 16 Harvard pl
Ford Jennette F sten res 1481 Beacon
Ford Jessie L Mrs h 8 Euston
Ford John (Sarah) lab h 62 Cameron
Ford John J jr caddie master Country Club res 780 Boylston
Ford Josephine V sten res 780 Boylston
Ford Kathryn L res 8 Euston
Ford Kathryn M h 1397 Beacon
Ford Kenneth W student res 1 Auburn cts
Ford Louise maid 26 Francis
Ford Madeline tel opr 23 Marion h at Rox
Ford Margaret C tel opr 23 Marion res at S B
Ford Margaret L tchr res 91 Francis
Ford Margaret M sec res 126 Thorndike
Ford Martin J (Mary) lab h 4 Kerrigan pl
Ford Martin R student res 780 Boylston
Ford Mary typist res 4 Kerrigan pl
Ford Mary A Mrs h 27 Harvard av
Ford Mary E nurse res 41 Edge Hill rd
Ford Michael J (Hannah J) sales h 126 Thorndike
FORD MOTOR CO See T C Baker Co 2 Boylston
Ford Myrtle W wid Alver C res 97 Winthrop rd
Ford Olga R sten res 97 Winthrop rd
Ford Parthenia J res 60 Gorham av
Ford Patrick (Mary) opr h 37½ Harvard
Ford Patrick J (Winifred) lab h 780 Boylston
Ford Peter P prntr res 16 Harvard pl
Ford Thomas bkpr 1341 Beacon res 4 Kerrigan pl
Ford Thomas (Esther) broker res 36 Cypress
Ford Thomas F firemn Eng 2 h 16 Rice
Ford Veronica res 16 Rice
Ford Virginia clk 12 High res at Br
Ford Walter (Rose) janitor h 101 Browne
Ford Wm H (Jennie F) h 1481 Beacon
Ford Wm J switchmn 23 Marion h at S B
Ford Winifred F clk res 780 Boylston
Fordham Catherine h 31 River rd
Fore Clyde A (Irene V) sales res 33 Garrison rd
Forgeron Wm mgr 18 Webster res at Br
Forrest Elizabeth cook 17 Gibbs
Forrest Ethel H Mrs tchr drama res 488 Harvard
Forrest Wm (Louise) watchmn h 11 Harris
Forristall Garaphelia wid George L h 783 Wash
Forsyth Arthur W rem to Arl
Forsyth Dorothy G nurse res 90 Cypress
Forsyth Grace wid Wm T h 90 Cypress
Forsyth J Reginald student res 90 Cypress
Forsyth James chauf res 44 Atherton rd
Forsyth Mary E tchr res 90 Cypress
Forsyth Mary W wid George H h 465 Wash
Forsyth Neil M pntr 1318 Beacon h at Mattapan
Forsythe Thomas (Mary) contr h 10 Greenway ct
Fortier Adele cook 11 Waverly res do
Fortin Ernest auto rpr 41 Marion h at Rox
Fosdick Lucien J died Mar 27 1927
Fosdick The apts 34 Station
Foss Clara T Mrs sec res 55 Garrison rd
Foss Frank W (Eva) janitor 4 Fairbanks h do
Foss Fred T mgr 316 Wash h at Malden
Foss Herbert D (Grace C) confr h 120 Babcock
Foss Herbert D jr student res 120 Babcock
Foss Russell A (Charlotte) h 17 Clark rd
Foss Wm E (Jeanette) civil eng h 10 Bradford ter
Fossa James C clk res 2 Goodwin pl
Fossa James L (Grace H) janitor Lawrence sch h 165 Wash
Fossa Joseph (Mary) canvasser h 18 Fay pl
Foster Adelaide R tel opr res 34 Station
Foster Alfred S (Anna) h 26 Claflin rd
Foster Almon (Grace L) elect supplies B h 51 Verndale
Foster Bernice maid 12 Stetson
Foster Bertha D wid August h 35 Oakland rd
Foster Blanche cook 26 Francis
Foster Catherine nurse B res 7 Netherlands rd
Foster Charles B (Jean C) chauf h 77 Toxteth
Foster Charles H bkpr 1341 Beacon h at Everett
Foster E Veola mgr h 642 Chestnut Hill av
Foster Elizabeth J wid Henry h 34 Station
Foster Ella E wid Charles H res 27 Verndale
Foster Eva K Mrs res 1683 Beacon
Foster Flora Mrs clk 50 Wash h at Alls
Foster Frederick (Clara B) lawyer h 35 Allerton
Foster Frederick W C (Mabel W) h 70 Heath
Foster George chauf res 34 Station
Foster George B acct h 15 Vernon
Foster H Blanche tchr h 18 Linden ct
Foster Harry L h 18 Parkman
Foster Hatherly died Jan 8 1927
Foster Helen Mrs res 45 Auburn
Foster Henrietta clk res 35 Oakland rd
Foster Herbert carp 65 Kent res at B
Foster Inez maid 14 Allerton
Foster Jeane G res 156 Harvard
Foster John A (Katherine) int rev h 4 Bradford ter
Foster John H (Edith) police res 13 White pl
Foster John J plmbr 1707 Beacon h at Winthrop
Foster Laura Mrs res 86 Vernon
Foster Laurence O (Beatrice M) auto accessories res 51 Verndale
Foster Leon auto supplies res 105 Centre
Foster Leona R wid Louis F hkpr 470 Harvard
Foster Louise G h 18 Linden ct
Foster Margaret maid 15 Chatham
Foster Percival H (Mary T) sales h 60 Greenough
Foster Terrace apts 6-10-14 Foster

W. H. RUSSELL GOUDEY
Plumbing and Heating
31 HARVARD ST.
WILLIAMS OIL-O-MATIC HEATING
Tels. Regent 0692—0693
BROOKLINE

FOSTER WALTER H (Alice M) Asso Editor Brookline Chronicle 1 Harvard h 20 Brington rd
Fothergill Leroy D student res 17 E Milton rd
Fournier Harry E (Winifred J) cashr h 222 Freeman
Fournier Lillian nurse 11 Park
Fournier Margaret C bkpr 1416 Beacon res 222 Freeman
Fowl Beatrice res 1063 Beacon
Fowle Mildred H Mrs children's apparel 1351b Beacon h at Wenham
Fowler Arthur sales 136 Westbourne ter h at Newton
Fowler Clarence S druggist 113 Wash res 102 Cypress
Fowler Edith maid 95 Verndale
Fowler Ellen S Mrs clk 31 Hedge rd h at Camb
Fowler Flora M adv res 25 Cypress
Fowler Joseph W (Laura M) lawyer h 176 Winthrop rd
Fowler Murray H (Annie) adv h 25 Cypress
Fowler Murray H jr adv res 25 Cypress
Fowler Rose A wid John R h 102 Cypress
Fowler Walter H res 102 Cypress
Fowlie Wallace A student res 219 Freeman
Fowlie Wallace B (Helen A) mgr h 219 Freeman
Fox Anna A res 65 Linden
Fox Arthur B (Minnie) sales h 481 Boylston
Fox Bartholomew (Mary) lab h 131 Brook
Fox Daniel V eng 10 Chapel h at B
Fox Estelle Mrs h 64 Aspinwall
Fox Felix (Mary) mus h 128 Coolidge
Fox Frank C (Elizabeth F) h 1232 Beacon
Fox George H clk 1627 Beacon h at Rox
Fox George S elevmn 1647 Beacon res do
Fox Hyman tlr 457 Harvard h at Dor
Fox J Frank h 803 Wash
Fox Margaret clk res 131 Brook
Fox Margaret Mrs res 1101 Beacon
Fox Mary J clk res 131 Brook
Fox Matthew J (Mary G) pres B h 118 Dean rd
Fox Thomas (Ruth A) ins h 237 Mason ter
Foy Delia maid 145 Freeman
Foye Catherine M sec res 9 Bartlett cres
Foye Madeline G clk 1631 Beacon res 9 Bartlett cres
Foye Marion student res 9 Bartlett cres
Foye Ruth E wid Richard F h 9 Bartlett cres
Fracelton Margaret wid Joseph h 126 Harvard
Frail Royal nurse 300 South res at Ros
Fraizer George janitor res 11 Webster
Fram Abraham (Anna E) tlr 667 Wash h 677 do
Fram Annie T Mrs h 18 Winslow rd
Fram Lillian M sten res 677 Wash
Fram Margaret E clk res 18 Winslow rd
Fram Nina B hrdrsr res 18 Winslow rd
Fram Vera D clk 1388a Beacon res 677 Wash
Frame Gladys nurse 115 Freeman
Francis Carleton S (Elsie W) phys 76 High h do
Francis Carleton S jr mgr res 76 High
Francis George H (Elaine T) water dept town hall and phys 1501 Beacon h do
Francis Helen maid 57 Longwood av
Francis Henry E (Maud) janitor h 344a Harvard
Francis Howland C student res 76 High
Francis Isabel maid 75 Francis
Francis John chauf 225 Lee
Francis Joseph G trustee h 38 Linden
Francis Tappan E (Katherine P) sales h 25 Glen rd
Francis Wm A (Anna D) mgr h 66 Egmont
Franck Charles (Alice) dress mfr h 53 Winchester
Franck Jerome com trav res 53 Winchester
Franck Leroy L com trav res 53 Winchester
Frank Abraham (Fannie K) bkpr h 43 Dwight
Frank Bertha B wid Hyman h 65 Naples rd
Frank Charles (Dulcie R) mus h 1897 Beacon
Frank Charles jr student res 1897 Beacon
Frank Elizabeth R res 1897 Beacon
Frank John chauf 269 Lee
Frank Lillian sten res 139 Columbia
Frank Max (Rebecca) buyer h 9 Gibbs
Frank Meyer (Betsey) h 30 Babcock
Frank Mildred D student res 43 Dwight
Frank Nathaniel H instr res 43 Dwight
Frank Walter (Irene B) mgr B h 11 Copley
Franke Wm A (White & Franke) 1368 Beacon h at Needham
Frankel Bert W h 14 Egmont
Frankel Max (Mabel) h 150 Amory
Frankenburg John T (Mary) eng h 127 Coolidge
Frankenstein S Frank (Lillian B) wool B h 18 Parkman
Franklin Anna E Mrs h 98 St Paul
Franklin Blanche sales res 98 St Paul
Franklin Catherine E res 12 Eliot cres
Franklin Edith hrdrsr 1353a Beacon res at B
Franklin George B (Lucy) prof B U h 112 Pleasant
Franklin Harry B (Grace A) leather h 82 Fuller
Franklin Henry A sales res 98 St Paul
Franklin John chauf 10 Monmouth ct h at Alls
Franzen Einar (Elsie) chauf h 178 Ivy
Fraprie Mary O Mrs h 1682 Beacon
Frary Mary C Mrs res 32 Centre
Fraser Alexander (Agnes M) chauf h 73 Highland rd
Fraser Alexander carp 55 White pl h at Milton
Fraser Allen J (Mary H) carp 65 Kent h 17 Thayer pl
Fraser Annie B maid 401 Walnut
Fraser C Robert (Ruby) acct h 143 Mason ter
Fraser Christine maid 156 Ivy
Fraser Christine M sec res 143 Mason ter
Fraser Elizabeth E bkpr 31 Harvard h at Camb
Fraser Harlan L sec res 22 Kent sq
Fraser Ina G sten res 143 Mason ter
Fraser Jeannette res 22 Kent sq
Fraser John A elect res 73 Highland rd
Fraser John C (Bessie W) mgr h 1824 Beacon
Fraser Lillie E res 1689 Beacon
Fraser Luella M wid Wm C h 22 Kent sq
Fraser Mabelle W wid Roland C res 16 Williams
Fraser Mary maid 19 Clinton rd
Fraser May maid 10 Bradford ter
Fraser Mary C cook 41 Allerton
Fraser Robert (Isabella) blksmith h 143 Mason ter
Fraser Vida maid 90 Salisbury rd
Fraser Wm S fore res 169 Naples rd
Fraser see Fraiser
Frattini Evelyn Mrs hrdrsr 1437 Beacon h at Alls
Fratus Albertina clk 10 Harvard sq res 82 Walnut
Frawley Catherine J matron res 131 Kent
Frawley Ellen T clk res 613 Heath
Frawley Emily R res 613 Heath
Frawley Emily S res 69 School
Frawley Frances G rem to Rox
Frawley Margaret hkpr res 11 Kent
Frawley Margaret A tel opr h 613 Heath
Frawley Mary J cook 21 Hawthorn rd
Frawley Mary J wid Daniel died July 6 1926
Frawley Patrick J (Annie) pntr 97 Pearl h do
Frawley Thomas P curate St Mary's of the Assumption R C ch h 5 Linden pl
Frawley Wm shoe rpr 2 White pl h 69 School
Frazar M Abbott (Nellie J) furrier B h 84 Abbotsford rd
Frazer Catherine nurse res 15 Shailer
Frazer Eleanor decorator res 471 Heath
Frazer Eleanor hrdrsr res 15 Shailer
Frazer George janitor res 11 Webster

ACCOUNTS COLLECTED FOR PUBLISHERS
THE COURT COLLECTION AGENCY
MONTHLY SETTLEMENTS
Rear 31 Cambridge St. Tel. Hay 1668 (Old Number Rear 149 Court St.) Boston, Mass.

Frazer Horace S (Mabel B) archt B h 471 Heath
Frazer Horace S jr res 471 Heath
Frazer Jean waitress 28 Prospect
Frazer Lillian maid 1689 Beacon
Frazer Marion B res 471 Heath
Frazier George P (J Cecelia) chauf h 22 High
Frederick Allen R real est res 118 York ter
Frederick Joseph (Theresa) h 118 York ter
Fredericson Athale (Ida E) int decorator h 20 Perry
Free Hospital for Women Hannah J Ewin supt 80 Glen rd
Freed Celia dresses res 12 Stedman
Freed Charles (Celia K) elect contr h 84 Beals
Freedman Abraham (Edith) thread h 33 Stearns rd
Freedman Adolph A (Bessie) mgr h 166 Thorndike
Freedman David died Feb 25 1926
Freedman Eleazer (Katharyn) lawyer h 106 Naples rd
Freedman Henry E acct res 14 Hamilton
Freedman John (Matilda) furn B h 138 Fuller
Freedman Julia sten res 158 Thorndike
Freedman Louis M (Rachel L) phys B h 46 Abbotsford rd
Freedman Paulina sten res 14 Hamilton
Freedman Robert (Pauline) ins B h 138 Fuller
Freedman Samuel (Johanna) jeweler h 14 Hamilton
Freedman Samuel F h 3 Fuller
Freeman Bertha E wid Elmer D h 174 Harvard
Freeman Charles H (Harriet L) waiter h 29 Morss av
Freeman Dean M (Laurette) eng h 48 Lancaster ter
Freeman Dora C wid Benjamin A h 17 Thorndike
Freeman Dudley (Billie) stroppers h 15 York ter
Freeman Elizabeth A res 31 River rd
Freeman Elizabeth W h 1797 Beacon
Freeman Eugene F meatctr 1001 Beacon h at Arl
Freeman Eva A maid 618 Wash h at Camb
Freeman Frances E maid 77 Verndale
Freeman Helen B h 180 Winchester
Freeman Helen E tchr res 6 Stedman
Freeman Ivan S (Rose) clk 224 Wash h at B
Freeman Lillian Mrs gen wkr 10 Chapel h at B
Freeman Lloyd S gro 1001 Beacon h at Waban
Freeman Louise maid 160 Kent
Freeman M Georgia Mrs h 1894 Beacon
Freeman Margaret W wid Melville W h 182 St Paul
Freeman Mary E maid 16 Garrison rd
Freeman Nellie M res 1797 Beacon
Freeman Sarah maid 120 Sewall av
Freeman Willard B sales res 1406 Beacon
Freethy Maud F sec B res 44 Harrison
Freethy Wm R claim adjuster B h 44 Harrison
Freethy Winnifred E res 44 Harrison
Freeze F Penelope pianist res 6 Claflin rd
Freeze Frank E (Annie H) trustee h 6 Claflin rd
Freeze Marguerite R piano tchr res 6 Claflin rd
Freida Virginia maid 63 Longwood av
Freihofner Anthony (Teresa) civ eng h 126 Browne
Freiman Hyman (Deborah) jeweler B h 43 Clark rd
Freiman Napthali res 43 Clark rd
French Alice D L wid Alexis F h 35 Cypress
French Anna B maid 9 Upland rd
French Annie E wid Wm B res 40 Webster
French Arthur E mason res 362 Wash
French Edward T Mrs h 22 Garrison rd
French Elsie Mrs clk res 9 Park vale
French Florence res 116 Pleasant
French George W (Clara) service mgr 860 Comlth av h at Wakefield
French Gladys res 1063 Beacon
French Helen Marie Mrs h 609 Wash
French Malcolm B (Janet A) wool h 44 Clark rd
Fretz Gertrude T wid Russell h 279 Clark rd
Fretz Margareta C tchr res 15 Park vale
Frey Douglas C sales res 37 Dwight
Frey Florence W student res 37 Dwight
Frey Louisa R Mrs hrdrsr 276 Harvard h 37 Dwight
Frey Madge E res 37 Dwight
Freyberg George (Mary) mach h 86 Highland rd
Freyberg John mach 7 High res at W Rox
Freyberg Mildred res 86 Highland rd
Friars Gladys waitress 308 Wash res 5 Elm
Fridlander Arthur (Ethel) drsmkr h 185 Pleasant
Friedberg Jacob h 1454 Beacon
Friedlander Samuel cigars res 9 Wellman
Friedman Albert M (Esther S) bkpr h 49 Winchester
Friedman Benjamin G broker B h 53 Thorndike
Friedman Eugene A res 53 Thorndike
Friedman Louise J wid Louis res 49 Winchester
Friedman Philip rem to Alls
Friedman Sarah hkpr res 60 Egmont
Friedstein Leo (Frances) cotton B h 12 Gibbs
Friend Archie D (Anna) broker B h 34 Green
Friend Edwin K (Mabel) whol gro B h 65 Toxteth
Friend Eleanor M res 13 Regent cir
Friend Harry L mfrs agt B res 9 Harrison
Friend Herman W sales h 9 Harrison
Friend Mabel C res 9 Harrison
Friendly Flora res 21 Winchester
Frieze Hannah L res 9 Gibbs
Frieze Hyman H (Fannie) clo B h 9 Gibbs
Friswold Christian B (Oldine) real est h 55 Weybridge rd
Fritz Frank R asst treas h 1797 Beacon
Frizzell Patrick clk res 193 Rawson rd
Frost Alma F wid Wm E h 48 Auburn
Frost Amelia M wid Henry C h 60 Thorndike
Frost Ann E wid Wm S res 32 Fuller
Frost Emma J wid Walter L h 1065 Beacon
Frost Ethel N res 120 Sewall av
Frost George H (Jessie S) cashr B h 72 Spooner rd
Frost Gladys A hrdrsr 214 Wash res 23 Searle av
Frost Henry C died June 6 1926
Frost Jacob (Ruth) optician B h 1778 Beacon
Frost John (Ruth) optical supplies B res 1778 Beacon
Frost John P (Marion E) mgr 11 Harvard h 311 Boylston
Frost Katharine S res 1065 Beacon
Frost Mabel maid 168 Brookline av
Frost Nellie E h 48 Auburn
Frost Robert (Annie M) tmstr h 100 Franklin
Frost Robert W lawyer B h 32 Fuller
Frost Rose wid Wm F res 14 Homer
Frost Thomas B (Sarah L) h 90 Naples rd
Frost Thomas F driver 10 Harvard sq res 100 Franklin
Frost Thomas H (Simone) prof M I T h 92 Davis av
Frostead Gladys res 62 Dwight
Frostead Peter (Margaret) capt h 62 Dwight
Frothingham Samuel T (Alice C) fibre h 23 Strathmore rd
Frury Mary C Mrs res 32 Centre
Frye James A (Lida T) supt B h 10 Foster
Frye Mary P h 797 Wash
Frye Serena J h 797 Wash
Fuccione John (Olympia) prntr 9 Davis av h at Revere
Fugere Irene bkpr res 337 St Paul
Fugere Ralph A (Mary C) furrier h 337 St Paul
Fuhrman Lewis (Clara) real est h 51 Naples rd
Fuhrman Natalie R student res 51 Naples rd
Fuhrman Walter C chauf 740 Wash
Fulenwider Herbert rem to Jacksonville Fla
Fuller Alfred sales 317 Harvard h at Rox
Fuller Annie C wid Wirt res 16 Harris

BOULEVARD TRUST CO.
COOLIDGE CORNER Tels. Aspinwall 3000 - 3001

Fuller Clarence E (Alice E) ins B h 35 Gorham av
Fuller Drug Co (Harold I Goldsmith) 419 Harvard
Fuller Edward (Blanche) acct B h 1180 Beacon
Fuller Emily G wid Horace W h 173 Walnut
Fuller Ernest L clk res 35 Gorham av
Fuller Francis H h 1002 Beacon
FULLER G & SON LUMBER CO Lumber and Building Materials 550 Western av Brighton Tel BRI 0220 See left top lines
Fuller Gertrude M bkpr 8 Cumberland av h at Salem
Fuller Harry H sales h 9 Sewall av
Fuller Helen Mrs res 1584 Beacon
Fuller Helena Mrs h 20 Chapel
Fuller Horace C (Annie) eng h 201 Davis av
Fuller Ida L Mrs clk 694 Wash h 26a White pl
Fuller John C clk res 49 Kent
Fuller Louise S wid Ransom B res 1731 Beacon
Fuller Mary A wid Charles A h 35 Sumner rd
Fuller Mary Q student res 201 Davis av
Fuller Richard F (Mildred P) books B h 34 Griggs rd
Fuller Ruth M student res 201 Davis av
Fuller Sarah L Mrs h 49 Davis av
Fuller Sumner L student res 156 Amory
Fullerton Adelia W wid Charles D h 135 Davis av
Fullerton Bessie nurse 135 High
Fullerton Joseph H (Lillian C) bkpr h 4 Stedman
Fullerton L Harold (Anne B) sales h 6 Thayer
Fulton George A prof H U res 1101 Beacon
Fulton John F (Lucia) h 126 Longwood av
Fultz Frank S carp res 46 Vernon
Funk George C (Mary E) archt h 210 Mason ter
Funk Ruth E student res 210 Mason ter
Funke Helene maid 15 Parkman
Furbeck Lillian K Mrs C S pract h 31 Westbourne ter
Furbush George E h 17 Osborne rd
Furfey Anna J sec 1352 Beacon h 111 Stedman
Furfey Frederick F (Elizabeth R) dentist 1352 Beacon h at Newton Highlands
Furfey Mary G sten h 111 Stedman
Furfey Robert M dentist 5 Babcock res do
Furlong Katherine A res 26 Abbottsford rd
Furman Nicholas cook 10 Chapel h at B
Furness Caroline S res 44 Cypress
Furness Emily res 44 Cypress
Furness Wm T ins B h 44 Cypress
Furniss Maude G phys 32 Pleasant h do
Fucco Angelo (Mary) lab h 62 Pearl
G A R Hall 329 Wash
Gabbott Mary A wid Wm res 43 Garrison rd
Gabel Zeb G (Louise M) eng h 9 Webster pl
Gabelnick Murray student res 137 Gardner rd
Gabelnick Zeena (Bessie) furn gds B h 137 Gardner rd
Gable Matilda wid Charles died Oct 4 1926
Gables The apts 15 Babcock
Gadd Albert C (Charlotte M) window clnr res 41 Harvard
Gadd Lillian M wid Thomas h 41 Harvard
Gadd Mildred M clk res 41 Harvard
Gaddis Katherine J h 1580 Beacon
Gaertner Alice res 11 Gorham av
Gaertner Alice L wid Alexander matron h 11 Gorham av
Gaffey John res 32 Milton rd
Gaffey John J elect eng h 32 Milton rd
Gaffey Mary maid 68 Monmouth
Gaffney Andrew mgr res 1053 Beacon
Gagnebin Charles L (Evelyn) drystuffs B h 41 Carlton
Gagnebin Charles L jr res 41 Carlton
Gagnebin M Louise res 41 Carlton
Gagnon E Justine drsmkr 1352 Beacon res 154 Harvard
Gagnon Marie J gowns res 152 Harvard
Gahn Barbara maid 142 Crafts rd
Gai Edward real est res 101 Coolidge
Gainer Charles W (Eva M) pntr h 75 Francis
Gaita Salvatore plmbr 360 Boylston h at Revere
Gaither Perry S res 1120 Beacon
Gale Agnes M h 72 Walnut
Gale Annie wid Edward res 1902 Beacon
Gale H deForest died Nov 20 1926
Gale Harry A sales res 185 Davis av
Gale Mabel maid 11 Lawrence rd
Gale Maurice J (Sarah L) sales h 92 Columbia
Gale Nancy G wid Willard M h 41 Addington rd
Gale Violet R wid H deForest h 724 Wash
Gale Walter F h 25 Gardner rd
Gale Winsor mgr 1357 Beacon h at Weston
Gallagher Annie res 25 Bowker
Gallagher Arthur J (M Genevieve) dentist 222 Wash h 23 Stetson
Gallagher Bridget A Mrs dom h rear 28 Flora
Gallagher Catherine Mrs hkpr 20 Chestnut
Gallagher Catherine V sten res 123 Kent
Gallagher Charles M (Alice M) police h 7 Franklin
Gallagher David student res 349 Clark rd
Gallagher Edith res 15 Naples rd
Gallagher Francis J (Catherine D) civ eng h 40 Oakland rd
Gallagher Frank E (Mary E) sales mgr B h 1397 Beacon
Gallagher George B sales 1336 Beacon h at Alls
Gallagher Harry W (Naidene) mgr 13 Harvard h 138 Davis av
Gallagher Helen tchr res 15 Naples rd
Gallagher Henry P sales res 66 Marshal
Gallagher James (Mabel) lab h 10 Pearl
Gallagher James F (Madeline C) janitor h 7 Vernon
Gallagher James P lab res 42 Cameron
Gallagher John E mgr 101 Wash h at Mattapan
Gallagher Joseph T (Catherine) lab h 35 Pearl
Gallagher Kate S h 1180 Beacon
Gallagher Katherine F bkpr 50 Wash res at E B
Gallagher Katheryn A wid Francis C h 15 Naples rd
Gallagher Laura E res 7 Vernon
Gallagher Louise A sten 4 Cypress res at Br
Gallagher Louise M nurse res 123 Kent
Gallagher Margaret J maid 11 Griggs ter
Gallagher Martha A res 123 Kent
Gallagher Mary res 15 Naples rd
Gallagher Mary maid 1065 Beacon
Gallagher Mary sales res 1028 Comlth av
Gallagher Mary E h 12 Parkman
Gallagher May maid 126 Harvard
Gallagher Michael J h 25 Bowker
Gallagher Natalie student res 317 Clark rd
Gallagher Oscar C (Nora M) supt schs town hall h 317 Clark rd
Gallagher Patrick J (Theresa) watchmn h 40 White pl
Gallagher Percival (Elizabeth) (Olmsted Bros) 99 Warren h 349 Clark rd
Gallagher Wm F (Dorothy H) tchr h 14 Park drive
Gallagher Wm J plmbr 1391 Beacon h at Br
Gallagher Winifred maid 1714 Beacon
Gallant Angelia D maid 58 Irving
Gallant John dishwasher 21 Harvard res 107 do
Gallert Martha Mrs res 17 Parkman
Galletly Charles S (Clara B) hatter h 690 Brookline av
Galletly Maud F clk res 690 Brookline av
Galligan Angeline M wid Philip F bkpr 22 Columbia

When in Doubt Consult a Green "O" Directory

Gallison Davis T (Eleonor D) phys B h 144 Amory
Gallison Mae K wid James M h 605 Chestnut Hill av
Gallo Michael barber 8 Harvard h at S B
Galloway Charles L (Jessie W) mgr h 56 Harrison
Gallup George h 3 Bradford ter
Galvin Eugene car rpr 292 Cypress h at Medford
Galvin Hannah maid 116 Colchester
Galvin Louise C student res 40 Harrison
Galvin Mary lndy wkr 50 Wash h at Ros
Galvin Mary H Mrs h 112 Browne
Galvin Thomas lab res 69 School
Galvin Thomas F (Alice R) florist B h 721 Wash
Galvin Thomas J (Hannah T) comp h 40 Harrison
Gamble James L (Elizabeth C) phys h 33 Edge Hill rd
Gamble Margaret student res 39 Summit av
Gambrill Louise tchr B H S h at B
Gamewell Co The Alden D Wheeler mgr 1022 Comlth av
Gammon Drug Co The Irving P Gammon treas 1363 Beacon and 1703 Beacon
Gammon Irving P (Sarah G) treas 1363 Beacon h 59 Longwood av
Gammon Irving P jr mgr 1703 Beacon res 59 Longwood av
Ganey Katherine maid 69 Babcock
Ganley Bridget F maid 198 Harvard
Ganley Mary maid 57 Hedge rd
Gannett Jane E maid 154 Harvard
Gannon Alice R seam res 39 Juniper
Gannon Annie maid 78 Salisbury rd
Gannon Annie maid 240 Winchester
Gannon Annie L wid James J h 39 Juniper
Gannon Charles M mgr 182 Thorndike res at Camb
Gannon Helen maid 23 Parkman
Gannon J Newman Mrs h 229 Harvard
Gannon James J chauf res 39 Juniper
Gannon Lauretta maid 142 Crafts rd
Gannon Mary J maid 40 Dunster rd
Gannon Michael J (Mary) chauf h 27 Hurd rd
Gannon Theresa F res 39 Juniper
Garber Mary J tchr B res 1481 Beacon
Gardiner Charles J (Catherine F) plmbr h 55 Franklin
Gardiner Charles J jr chauf res 55 Franklin
Gardiner Elizabeth res 7 Oakland rd
Gardiner J Pennington (Elinor W) cotton mfr B h 7 Oakland rd
Gardiner John P student res 7 Oakland rd
Gardner Alonzo D clk 10 Harvard sq h at Winthrop
Gardner Charles F (Lillian L) mgr h 30 Kilsyth rd
Gardner David R (Jessie M) custodian 145 Wash h 162 Boylston
Gardner Elizabeth clk 10 Chapel h at J P
Gardner Emma C res 30 Kilsyth rd
Gardner Emma G res 235 Rawson rd
Gardner Fred F sales 2 Boylston h at Dor
Gardner George died July 8 1926
Gardner Hall 693 Wash
Gardner Livingston student res 30 Kilsyth rd
Gardner Maria E tchr B H S sch res 235 Rawson rd
Gardner Mary maid 104 York ter
Gardner Rosella Mrs dermatologist B res 15 Shailer
Gardner Rowland M (Thelma C) chauf h 62 Auburn
Gardner Sarah Mrs laundress 109 Lee h at Rox
Garel Annette asst treas B h 236 Rawson rd
Garfield Harry (Mary V) rstr res 39 Beals
Garfinkle Bernard L (Frieda) lawyer h 803 Wash
Gargan Mary F h 483 Wash
Gargan Teresa res 483 Wash
Garland Charles E fruit 224 Harvard h at Br
Garland Dorothy P res 123 Freeman
Garland Florence maid 203 Pond av
Garland Francis P (Alice R M) lawyer h 123 Freeman
Garland Joseph (Mira C) phys 31 Hedge rd h 28 Allerton
Garland Lewis D (Ebba O) chauf h 721 Heath
Garland Mertile nurse 300 South
Garland Stella nurse 300 South
Garland & Barbour (Herbert A Barbour Joseph Levine) prod 198 Wash
Garner Reginald C (Edwina L) sales 12 High h 3 Englewood av
Garon Frederick R (Wanda B) dental supplies mfr B h 239 Rawson rd
Garret Samuel tlrg 186 Thorndike h at B
Garrett Florence Mrs clk 1335 Beacon h at Medford
Garrett Garage (G J O'Riorden) 161 Harvard
Garrett Maurice F sales 1010 Comlth av h at W Medford
Garrett Mollie maid 266 Fisher av
Garrett Polly H wid Walter G h 229 Kent
Garrett Walter G rem to Newton
Garring Clara R maid 734 Boylston
Garrison Agnes res 99 Marion
Garrison Eleanor res 99 Marion
Garrison Ellen W wid Wm L h 99 Marion
Garrison Fay B (Clara B) mgr h 16 Brewster ter
Garrison The apts 16 Garrison rd
Garritt Cyrenes L (Anna) sales h 1060 Beacon
Garrity Cornelius L clk 327 Harvard h 50 Brook
Garrity John F rem to Dor
Garrity Joseph H mach res 50 Brook
Garrity Neil clk res 50 Brook
Garrity Theresa res 50 Brook
Garrity Warren F died Apr 30 1927
Garrod Sadie I clk 1308 Beacon h at B
Garside Frank chauf 259 Kent
Garten John J (Margery) rem to Camb
Gartland Patrick A sales 10 Harvard sq res at B
Garvey Geraldine tel opr 23 Marion res at Rox
Garvey Mary maid 1025 Beacon
Garvin Victor A chauf res 65 Aspinwall av
Garvin Wm D (Mary E) barber h 92 Chestnut
Gaschpuit Annet maid 46 Powell
Gasparian Gaspar B (Vera) (Tappan Grocery Co) 1705 Beacon h 92 Winthrop rd
Gately Annie E Mrs h 108 Crowninshield rd
Gately Bridget maid 42 Fisher av
Gately Charles auto mech res 1353 Beacon
Gately John F (Julia A) student h 102 Crowninshield rd
Gately Mary nurse res 117 Harvard
Gately Thomas (Annie) h 51 Cameron
Gately Thomas H res 51 Cameron
Gates Cora H real est res 48 Babcock
Gates Kenneth cond res 50 Waverly
Gates Sarah J nurse 4 Auburn cts
Gato Anita H student res 44a St Paul
Gato Helen student res 44a St Paul
Gaudette Frank (Mary) pntr h 48 Pearl
Gaudrault Mary C tchr B res 13 Elm
Gaughan Alice clk res 7 Smyth
Gaughan Anna J bkpr 81 Boylston res 7 Smyth
Gaughan Annie J wid Anthony J h 7 Smyth
Gauld Frank (Mary A) auto rpr 2 St Paul h 20 High
Gault Edna A tchr Pierce sch h 208 Winthrop rd
Gault James J Mrs h 208 Winthrop rd
Gauthier Joseph (Annie M) lab h 24 Villa la
Gavin Edith J wid Malcolm R h 169 Naples rd
Gavin Elizabeth maid 1751 Beacon
Gavin Julia maid 325 Heath
Gavin Katherine res 1680 Beacon

TEL. ASPINWALL 4028 DOW RADIO CO. INC. OPEN EVENINGS
CUSTOM MADE RECEIVING SETS
239 HARVARD ST. COOLIDGE CORNER

Gavin Mary A sales 1638a Beacon res 1680 do
Gavin Patrick lab h 24½ Walter av
Gavin Sara L treas 1638a Beacon h 1680 do
Gavitt Francis nurse 10 Alton ct
Gaw Washington P gardener res 543 Heath
Gay Andre (Mary) hrdrsr h 135 Fuller
Gay Carl A (American Oriental Rug Co) 321 Harvard h at Alls
Gay Edwin F (Louise R) prof H U h 1038 Beacon
Gay Grant E (Marie E) ins h 108 Winthrop rd
Gay Joseph B (Marion C) archt h 153 St Paul
Gay Margaret R tchr res 1038 Beacon
Gay Marion F res 32 Centre
Gay Mary res 75 St Paul
Gay Mary L Mrs h 75 St Paul
Gay Robert M (Lula J) tchr h 209 Clark rd
Gaynor Charles B student res 81 Winchester
Gaynor May F wid Eben W h 81 Winchester
Gaynor Michael J (Catherine V) sales h 11 Flora
Geagan John P (Margaret) sales h 14 Leverett
Geanaris James waiter 1335 Beacon res 152 Harvard
Geaney Julia maid 67 Buckminster rd
Geagan Margaret Mrs lndywkr 50 Wash h 14 Leverett
Geary Jeremiah J (Annie M) starter B E Ry h 3 High st pl
Geary Lillian V res 122 Park
Geary Mary E clk 1322 Beacon res 3 High st pl
Geary May maid 229 Kent
Geary Sadie maid 359 Tappan
Gebhard Amelia h 33 Manchester rd
Gebhard Heinrich (Doris E) tchr mus h 61 Centre
Geddes James jr (Mathilda) prof B U h 39 Fairmount
Geehern Annie maid 74 Willard rd
Geib Henry W broker B h 8 Brewster ter
Geisendorff Annette wid Harry died Oct 12 1926
Geismar Gertrude P maid 14 Warwick rd
Geist Herman (Fey) dress mfr h 67 Thatcher
Gelilanda Gerlie maid 424 Walnut
Gellatly Ernest W h 526 Harvard
Gellison Blenn student res 1459 Beacon
General Motors Truck Co Wm H Moore dist mgr 860 Comlth av
Gengs Elsie maid 117 Woodland rd
Genter Anna V student res 29 Columbia
Genter Katherine E sec res 29 Columbia
Genter Louis F (Katherine A) clk h 29 Columbia
Genter Louis F jr sales res 29 Columbia
Genter Ruth E nurse res 29 Columbia
Genthner Eleanor C tchr Runkle sch h at Newton
Gentle Consuelo M student res 6 Strathmore rd
Gentle James (Consuelo) leather h 6 Strathmore rd
Geoghegan Francis P (Anastasia M) janitor h 110 Browne
Geoghegan Mary B maid 4 Alwington
Georgaklis George (Stella) (Ferguson's Market Co) 317 Harvard h 269 Mason ter
Georgaklis Peter clk res 269 Mason ter
George Edith B bkpr res 202 Fuller
George Gordon S clk 760 Comlth av h at J P
George John E auto mech 940 Comlth av h at B
George Mabelle S wid Wm L h 1896 Beacon
George Mary B Mrs h 202 Fuller
George Nathan R jr prof h 87 Browne
George Pearle S bkpr res 202 Fuller
George Peter (Zoe) (Voudouris & George) 39 Harvard h 56 Toxteth
Georgian The Inc cafeteria 296 Harvard
Geraghty Elizabeth maid 153 Cypress
Gerald Nina P asst res 14 Elm
Gerard The apts 363 Boylston
Gerlach Conrad M (Alice LeB) treas h 103 University rd
Geromanos Hercules W pres-treas 7 High h at Br
Gerrie Donald A died Apr 10 1927
Gerrie Eleanor C res 19 Bowker
Gerrie Georgia wid Peter h 19 Bowker
Gerrie Mary wid Donald A h 19 Bowker
Gerrish John G (Leona W) mech eng 40 Kendall h 31 Cypress
Gerrish Thomas sales res 24 Auburn
Gerroir Martha J nurse res 64 Aspinwall av
Gersin Meyer H gro 455 Harvard h at Alls
Gerstein Albert student res 57 Longwood av
Gerstein Carl (Fay H) lawyer B h 77 Browne
Gerstein Hyman h 57 Longwood av
Gerstein Maurice sales res 57 Longwood av
Gerstein Miriam Mrs h 57 Longwood av
Gerster Clara maid 97 Marion
Gesell Charles A (Peggy) distributor h 12 Greenway ct
Getting George (Ruth) firemn res 55 Beals
Gettings Charles E (Foley & Gettings) 26 Walnut res 26 Toxteth
Gettings Frances clk 1009a Beacon h at Alls
Gettings Francis B chauf res 26 Toxteth
Gettings George L firemn Eng 1 h 55 Beals
Gettings James student res 26 Toxteth
Gettings John P (Ellen) mason h 26 Toxteth
Gettings Marion L hrdrsr 703 Wash res 26 Toxteth
Ghidoni Albert (Josephine M) gardener h 9 Village la
Ghormley Ralph K (Jean) phys B h 144 Mason ter
Gianaris James G clk res 152 Harvard
Gibb Martha maid 28 Rawson rd
Gibbon John (Josephine C) clk h 16 University rd
Gibbons Alger E (Steverman & Gibbons) 24 Harvard h at Milton
Gibbons Anne F tchr res 315 Warren
Gibbons Austin (Katherine) sec h 4 Lincoln rd
Gibbons Catherine maid 163 Dean rd
Gibbons Delia maid 163 Dean rd
Gibbons John h 17 Rice
Gibbons Katherine A drftsmn res 315 Warren
Gibbons Margaret drsmkr res 17 Rice
Gibbons Mary A hkpr 87 Colchester
Gibbons Mary F tel opr 39 Aspinwall av res 17 Rice
Gibbons Michael supt h 315 Warren
Gibbons Nellie maid 22 Borland
Gibbons Robert T (Hazel) blksmith h 1209 Boylston
Gibbs Martha M wid John died Jan 5 1927
Gibbs Wendell R wid John H h 1415 Beacon
Gibby Harry E (Elizabeth) foundry h 51 Holland rd
Giblin Patrick lab res 17 Morss av
Gibson Cora S Mrs res 126 Cottage
Gibson Frances B res 36 Winchester
Gibson James C (Margaret) h 17 Sheafe
Gibson Lizzie B wid Charles G h 36 Winchester
Gibson Mellear res 1063 Beacon
Gibson Octo (Rachel) asst Greenkpr h 1206 Boylston
Gibson Roy M (Helen H) mach h 7 High st pl
Gibson Stuart sales 1383 Beacon h at Woburn
Gibson Thomas A instr res 51 Gorham av
Gibson Wm G (Annie C) auditor h 221 Mason ter
Gibson Wm W student res 1206 Boylston
Giddon Abram (Sadie) auctioneer h 77 Gibbs
Giddon Wm clk res 77 Gibbs
Gideon Henry L (Constance R) organist h 1862 Beacon
Gierasch Georgia B student res 130 Longwood av
Gierasch Georgia B wid Walter S h 130 Longwood av
Gierasch Walter S ins B res 130 Longwood av
Giffels Fred M auto rpr 45 Pearl h at W Rox
Giffin Wm L (Mary) sales h 42 Walter av

G. FULLER & SON LUMBER CO.

550 WESTERN AVE., BRIGHTON

Three Live Wires - - - - - Brighton 5083—5084—5085

Gifford Henry carp 1632 Beacon h at B
Gifford Marion tchr h 299 Tappan
Gifford Marion L tchr B H S res at B
Gifford Wm L (Edith J) h 797 Wash
Giguere Alphonsine student res 36 Gorham av
Gika Sam fruit res 154 Harvard
Gika Sam fruit 142a Harvard res 152 do
Gilberg Arel housemn 10 Chapel h at B
Gilbert Augusta T wid Frederick A h 51 Harvard av
Gilbert Bernard (Goldie) real est h 18 Elba
Gilbert Celia res 18 Elba
Gilbert Charles D (Cora E) h 18 Park drive
Gilbert E Fenton (Katherine) mfrs agt h 111 Clinton rd
Gilbert Grace h 51 Gorham av
Gilbert S Louise wid Seldon h 1469 Beacon
Gilbert Sarah D died Feb 20 1927
Gilbert W F stove rpr 88 Boylston
Gilbride Winifred maid 24 Verndale
Gilchrest Herman (Florence) bkpr h 233 Harvard
Gilchrist Anna B Mrs bdgh h 1089 Beacon
Gilchrist Edward (Virginia R) h 8 Euston
Gilchrist Emily A wid Henry h 10 Park drive
Gilchirst Sarah D drsmkr h 10 Park drive
Gilcreas Elizabeth A Mrs res 89 Aspinwall av
Gilday Charles A (Helen) mgr h 241 Kent
Gilday John mgr res 241 Kent
Gilday Margaret maid 271 Clinton rd
Gildea James P receiver Cypress st sta res 85 Franklin
Gildea Margaret h 26 Pearl
Gildric Joseph carp 55 White pl res 222 Wash
Giles Annie M maid 144 Middlesex rd
Gilfoyle Michael car rpr 292 Cypress h at Rox
Gilkie Alys M h 1791 Beacon
Gilkie Clara A res 1791 Beacon
Gilkie Robert J res 1791 Beacon
Gill Delia A maid 60 Evans rd
Gill John elect res 241 Kent
Gill Margaret tel opr res 241 Kent
Gill Martin L plmbr 90 Harvard h at Wollaston
Gill Rachel wid Thomas A h 1501 Beacon
Gill Richard H (Jeanette) res 15 Egmont
Gill Sarah maid 76 Columbia
Gill Valera maid 89 Marion
Gillam Bridget maid 207 Dean rd
Gillan Helen maid 74 Willard rd
Gilland Charles E mgr 1634 Beacon h 91 Centre
Gilleran Bridie F nurse res 30 Stanton rd
Gillespie Burton G (Jessie G) sales h 210 Winthrop rd
Gillespie Ferne sec 68 Allerton res at B
Gillespie George E (Lillia R) pastor First Presb ch h 79 Cypress
Gillespie Henry lab res 50 Villa la
Gillespie Hiram h 95 Boylston
Gillespie James (Phoebe) janitor 52 Garrison rd h do
Gillespie James jr flmn 29 Webster res 52 Garrison rd
Gillespie John J res 1822 Beacon
Gillespie Marjory E Mrs h 210 Winthrop rd
Gillespie Wm G (Mabel) sales res 210 Winthrop rd
Gillet Fernand (Yvonne) mus res 222 Wash
Gilliam Wm E sales 1010 Comlth av h at Winthrop
Gilligan Margaret res 15 Leverett
Gilligan Mary A maid 2 Perrin rd
Gilligan Mary E maid 26 Orchard rd
Gilligan Richard W (Mary) sales h 15 Leverett
Gillis Alexander carp 346 Wash h at B
Gillis Alexander R barber 238 Wash res 55 Davis av
Gillis Angus sales 136 Westbourne ter h at Alls
Gillis David carp 346 Wash res at B
Gillis Elizabeth maid 26 Stetson
Gillis George (Margaret) lab h 10 Milton rd
Gillis Jessie dom 31 Glen rd
Gillis Jessie maid 27 Devon rd
Gillis Louise T res 18 Linden ct
Gillis Margaret B maid 128 Crafts rd
Gillis Margaret J maid 69 Verndale
Gillis Marion maid 117 Harvard
Gillis Mary A maid 145 Woodland rd
Gillis Richard chauf 23 Dudley
Gillis Robert J (Mary) editor h 92 Winthrop rd
Gillis Wm res 10 Milton rd
Gillispie Annie Mrs died July 28 1926
Gilman Edward M (Mary F) h 53 Addington rd
Gilman George U sales 940 Comlth av h at Camb
Gilman Jacob tlrg 426a Harvard h at Chelsea
Gilman John sales 246 Harvard h at Br
Gilman Julia R h 150 Babcock
Gilman Louis (Gertrude) dry gds B h 151 Mason ter
Gilman Maude A Mrs res 265 Harvard
Gilman Olive W wid Isaac L res 1463 Beacon
Gilmore Besse A T res 16 Brewster ter
Gilmore Clarence A sales mgr 930 Comlth av h at Newton
Gilmore Elizabeth maid 62 Upland rd
Gilmore Howard (Agnes K) poultry h 97 Holland rd
Gilmore James auto rpr res 166 Walnut
Gilmore John (Anna) h 1 Washburn ter
Gilmore John Pierpont clk res 29 University rd
Gilmore Mary P Mrs res 29 University rd
Gilmore Mary R res 10 Park
Gilmore Mildred L (Gilmore Pharmacy) 236 Harvard h at Alls
Gilmore Nora maid 148 Winchester
Gilmore Pharmacy (Mildred L Gilmore) 236 Harvard
Gilmore S Helen h 16 Brewster ter
Gilmore Theresa M res 801 Boylston
Gilmore Thomas A pntr res 53 Linden
Gilmour Walter E h 20 Chapel
Gilmour Wm (Maude) real est B h 1514 Beacon
Gilpatrick Benjamin S res 149 Naples
Gilroy Wm T (Clara M) elect res 47 Marion
Gilson Delia maid 195 Walnut
Gilson Horace M chauf 21 Walter av res at J P
Gilson Mary maid 11 Chestnut pl
Gimer Gladis nurse 300 South
Gindrat Louis R (Louise K B) eng h 91 Marion
Ginsberg Albert H (Rose) paper mfr h 157 Salisbury rd
Ginsberg Morris (Beatrice E) leather gds h 197 Fuller
Ginsburg Edward E (Frances) lawyer B h 347 St Paul
Ginsburg Frances res 124 Longwood av
Ginsburg Harry sales res 124 Longwood av
Ginsburg Israel (Katie I) paper h 124 Longwood av
Ginsburg Manuel student res 124 Longwood av
Ginsburg Meyer (Helen A) paper mfr B h 82 Stearns rd
Ginsburg Norton F (Hattie) paper Camb h 65 Green
Ginsburg Sadie res 124 Longwood av
Ginsburg Samuel J (Rose) rem to Waban
Ginzberg Albert A (Ida) lawyer h 90 Clinton rd
Ginzberg Florence student res 90 Clinton rd
Ginzberg Raymond student res 90 Clinton rd
Giordano Frank B powermn 23 Marion h at B
Girard Stephen S (Louise E) clo B h 12 York ter
Gittelson Ida Mrs res 98 St Paul
Gittins Clifford teller 1341 Beacon res 27 School
Gittins Jack B asst mgr res 27 School
Gittins John (Ada B) chauf h 27 School
Gittins Wm C clk res 27 School

BAGGAGE CHECKED FROM RESIDENCE TO DESTINATION
ARMSTRONG TRANSFER COMPANY
General Offices 271 Albany St., Boston, Tel. Liberty 7400
Brookline Office 1308 Beacon St., Tel. Aspinwall 4825

Giuranovich Arthur J archt res 28 Webster
Givernaud Joseph (Anna W) ins B h 270 Clark rd
Gladney Katherine M maid 95 Stedman
Glancy Annie res 3 Wellington ter
Glancy Dorothea A sec res 717 Heath
Glancy Elizabeth Mrs res 55 Marion
Glancy Frank B (Elizabeth J) gardener h 717 Heath
Glaser Abraham (Rosa S) pntr 1632 Beacon h 447 Wash
Glaser Jacob M (Jessie) mfg jeweler h 28 Verndale
Glaser Morris A (Annie) dry gds h 7 Atherton rd
Glaser Robert student res 7 Atherton rd
Glaser Samuel archt res 447 Wash
Glaser Vera student res 447 Wash
Glasneck Julia Mrs dom 89 Hyslop rd
Glass James A (Marion H) h 50 Marshal
Glassman Joseph (Annie) autos (Camb) h 139 Columbia
Glatt Theodore I (Anna E) sales h 78 Gibbs
Glavey John J (Margaret M) coachmn h 21 Newton
Glavey Mary E student res 21 Newton
Glazer Louis student res 87 Clinton rd
Glazer Max student res 87 Clinton rd
Glazer Philip (Lena) builder B h 87 Clinton rd
Gleason Carl H (Esther L) broker B h 1397 Beacon
Gleason Charles (Minnie) leather h 40 Carlton
Gleason Earl H sales 846 Comlth av h at Br
Gleason James (Margaret E) sergt police h 64 Linden
Gleason James F acct res 64 Linden
Gleason James F (Nora T) gro 621 Hammond h 619 do
Gleason Margaret maid 93 Perry
Gleason Margaret maid 36 St Paul
Gleason Motor Car Co Inc Wm H Gleason pres Forrest H Utterbach treas 872 Comlth av
GLEASON R & E F Undertakers 335 Washington Dorchester Tels GEN 7200-7201 See opp Business Directory
Gleason Wm H pres 872 Comlth av h at Alls
Glen Joseph prov 131 Wash h at Dor
Glen Louis I (Helen K) coat mfr h 188 Clark rd
Glenn H Gordon Mrs h 354 Tappan
Glenn Helen B student res 354 Tappan
Glennon Annie M hkpr 82 High
Glennon Bessie res 105 Gardner rd
Glennon Edward J police res 367 Harvard
Glennon Eliza A maid 126 Babcock
Glennon John F M clk 267 Harvard res 99 Boylston
Glennon Thomas H (Annie M) h 99 Boylston
Glesson Julia maid 89 Hyslop rd
Glick Samuel (Harry & Glick Co) prov 432 Harvard h at Malden
Glickman Howard jeweler res 20 John
Glickman Milton (Pauline) clk res 20 John
Glickman Samuel (Sarah L) jeweler h 20 John
Glidden Barbara C asst 355 Wash res at Dor
Glidden Emma M res 356 Tappan
Glidden George B (Mary P) shoe findings B h 1673 Beacon
Glidden Gertrude sec res 1673 Beacon
Glidden Jennie M res 356 Tappan
Glidden Kate A Mrs h 356 Tappan
Glidden Louise nurse 36 St Paul
Glines Frances C wid Edward h 6 Foster
Glover Dellena M Mrs h 1353 Beacon
Glover Elizabeth bkpr res 53 Beals
Glover Nathan H starch mfr B h 1501 Beacon
Glover Rose cook 15 Goddard av
Glover Susan Mrs res 53 Beals
Glunts James D (Sarah) director 459 Wash h 78 Winthrop rd
Glynn Annie maid 348 Walnut
Glynn Bertha L phone sprvsr res 137 Boylston
Glynn Katherine maid 102 Dean rd
Glynn Mary A tel opr 39 Aspinwall av h 137 Boylston
Goan Rose F nurse h 19 Shailer
Godbold Percy sales 1324 Beacon res at B
Goddard Christopher M (Emilie) h 1731 Beacon
Goddard John N sales 10 Harvard sq h at Rox
Goddard Lorne W lndywkr 74 Kent h at Rox
Goddard Mary died Nov 8 1926
Goddoy Jose (Marion) leather h 12 Strathmore rd
Goddu Louis A (Jessie) phys B h 40 Abbottsford rd
Godfrey Arthur W lumber h 18 Browne
Godfrey Carrie res 55 Davis av
Godfrey Frank H (Anna T) lumber h 59 Holland rd
Godfrey Harriet R res 1080 Beacon
Godfrey Harriet W Mrs died Sept 1 1926
Godkin J Kenneth tchr B H S res at Dor
Godsell Mary tchr Heath sch res at Camb
Goerger Elsie K sten 14 Walter av res at B
Goethals Thomas R (Mary A W) phys h 34 Hawthorn rd
Goff Lorenzo hostler 316 Wash h at B
Goff W David jr (Gladine) wall paper mfr B h 195 Babcock
Goffe Joseph P (Mable) phys h 36 St Paul
Gofton Roger J (Mabel G) sales h 593 Heath
Gohl Joseph A S (Anna T) sales h 231 Rawson rd
Going Nellie L Mrs res 1061 Beacon
Gold Marcus (Annie) mfr h 7 Claflin path
Gold Sidney (Eva) elect 1350 Beacon h at Revere
Goldberg Anna mus tchr res 86 Verndale
Goldberg Edward B (Eva O) lawyer h 166 Coolidge
Goldberg Harry appr 304a Harvard h at Chelsea
Goldberg Harry (Minnie) pictures h 24 Naples rd
Goldberg Helen E sten 304a Harvard h at Dor
Goldberg Isaac (Riva S) wool B h 290 Tappan
Goldberg Israel (Harold Baking Co) 459 Harvard h at Rox
Goldberg Jacob H (Gertrude) men's furngs 241 Wash h 82 Davis av
Goldberg Jennie clk res 86 Verndale
Goldberg John (Etta) h 15 Littell rd
Goldberg Lena wid Isaac res 86 Verndale
Goldberg Leonard (Anna) tlrg (B) h 594 Wash
Goldberg Lewis (Mildred) com pub utilities h 168 Winthrop rd
Goldberg Maurice E (Kate D) lawyer B h 115 Westbourne ter
Goldberg Nathaniel S (Tillie) detective h 28 Russell
Goldberg Ruth bkpr 1650 Beacon res at Rox
Goldberg Samuel (Carlyne C) clo B h 1397 Beacon
Goldberg Saul M (Ida R) racquets h 25 Green
Goldberg Wm (Elite Upholstering Co) 306 Harvard h at Dor
Goldblatt Mitchell (Florence E) sales h 57 Thorndike
Golden Catherine cook 186 Warren
Golden Edward A (Anna S) pres B h 221 St Paul
Golden Edward I (Miriam B) dyes B h 162 Coolidge
Golden Harry auto accessories B res 126 Park
Golden Joseph (Ray) sales h 155 Coolidge
Golden Nathaniel lawyer B h 126 Park
Goldfine Morris (Rebecca) wool B h 84 Fuller
Goldfine Sydney M student res 84 Fuller
Goldhuber Maurice (Anna) real est h 222 Winchester
Goldin Zalman (Ruth) fruit h 3 Gibbs
Goldinger Benjamin clk res 12 Adams
Goldinger Harry (Lillian S) dentist 1352 Beacon h 24 Adams
Goldinger Joseph (Emma) real est B h 12 Adams
Goldman Edward (Kathryn) coat mfr B h 129 St Paul
Goldman Esther res 9 Park vale
Goldman Harry (Ethel L) shoes h 107 Westbourne ter

DIRECTORIES THAT DIRECT—GREEN "O"

Goldman Harry treas 285 Harvard h at Rox
Goldman Hiram R (Sophie) mus tchr h 50 Kenwood
Goldman Irving clk res 86 Stedman
Goldman Lew (Anna T) mens furngs h 8 Kilsyth rd
Goldman Louis (Hattie) mfr clo h 33 Westbourne ter
Goldman Louis B (Rose) attorney h 17 Green
Goldman Max C (Anna) sales h 86 Stedman
Goldman May student res 86 Stedman
Goldman Morris (Sophie E) novelties h 24 Summit av
Goldman Sarah Mrs h 65 St Mary's
Goldner Celia J lawyer res 76 Winchester
Goldner Esther student res 76 Winchester
Goldner Joseph (Dora R) junk 76 Winchester h do
Goldrick Catherine E bkpr 41 Marion res 5 Irving
Goldrick John (Catherine) fore 21 Walter h 5 Irving
Goldshine Etta Mrs h 194 Rawson rd
Goldshine Miriam tchr res 194 Rawson rd
Goldshine Morris student res 194 Rawson rd
Goldsmith A T h 1450 Beacon
Goldsmith Benjamin H died Sept 17 1926
Goldsmith George M (Sarah) shoes B h 96 Columbia
Goldsmith Harold I (Fuller Drug Co) 419 Harvard h at Rox
Goldsmith Lewis A (Elizabeth) eng B W W 331 Newton h do
Goldsmith Maude Mrs res 1682 Beacon
Goldsmith Wm H jr (Alice) eng h 43 Garrison rd
Goldstein Anna sten res 130 Longwood av
Goldstein Anna Mrs res 130 Longwood av
Goldstein Fred linens 283a Harvard h at Rox
Goldstein Horace (Fanny) eng h 33 Egmont
Goldstein Isaac (Millie) real est h 1411 Beacon
Goldstein Jacob sales B res 130 Longwood av
Goldstein Lillian res 1411 Beacon
Goldstein Louis tlr 1009 Beacon h at Rox
Goldstein Mark L (Lillian) shoes h 9 Greenway ct
Goldstein Martin sales res 1411 Beacon
Goldstein Milton student res 26 Babcock
Goldstein Morris tlr 1009 Beacon h at Rox
Goldstein Pauline clk 1354 Beacon h at Mattapan
Goldstein Rebecca Mrs res 395 Harvard
Goldstein Robert (Harriett) sales res 183 Babcock
Goldstone Dorothy sten res 91 Fuller
Goldstone Julius B (Rhoda C) sales h 1397 Beacon
Golin Ida maid 286 Clinton rd
Gomberg Abraham (Miriam) clnr (Chelsea) h 4 Fuller
Gontrum Bessie P maid 91 Marion
Good Ellen A wid John F h 16 York ter
Good Frederick L (Helena M) phys B h 1722 Beacon
Good James A clk res 16 York ter
Good Mary maid 39 St Paul
Good Mildred C tchr res 16 York ter
Goodale Myron A (Minnie S) gardener h 136 Woodland rd
Goodale Wm F (Gladys U) motion pictures B h 109 Francis
Goodbar Wm J (Edna L) com trav h 118 Pleasant
Goode Alice J sten res 546 Heath
Goode Carroll F res 546 Heath
Goode Daniel B h 20 Chapel
Goode George A chauf 15 Goddard av
Goode George W osteopath B h 133 Winchester
Goode Lewis S (Rose) sales h 106 Brook
Goode Lillian R res 100 Winthrop rd
Goode Margaret maid 1203 Beacon
Goode Mary C wid John L h 100 Winthrop rd
Goode Patrick J (Mary A) lab h 546 Heath
Goode Thomas A chauf res 546 Heath
Goodfader Joseph clk 407 Harvard h at Dor
Goodhue Robert W (Bertha) pres B h 526 Harvard
Gooding Charles S (Cora A) mech eng h 116 Marion
Goodkowsky Jeanette M Mrs h 48 Williams
Goodman David (Fanny) real est h 154 University rd
Goodman Edward J (Grace C) engr h 124 Summit av
Goodman Gertrude res 154 University rd
Goodman Hyman (Jennie L) real est h 36 Claflin rd
Goodman Lynn S (Beatrice K) eng h 216 Mason ter
Goodman Morris (Edith) shoe B h 122 Addington rd
Goodman Robert E (Ray) mfr h 30 Claflin rd
Goodman Samuel (Emma G) phys B h 222 Babcock
Goodman Sidney ins h 27 Lancaster ter
Goodnow Charles M (Ada H) ins h 1685 Beacon
Goodnow Edward L (Ellen) h 1647 Beacon
Goodnow Edward P ins res 1685 Beacon
Goodnow Margaret M wid Russell J h 59 Alton pl
Goodnow Wm N (Edith) broker B h 1035 Beacon
Goodnow see Goodnough
Goodrich Alice R Mrs sales res 9 Auburn pl
Goodrich Bernard H (Ada) jeweler h 73 Green
Goodrich Ellen M tchr Pierce sch res 37 Stanton rd
Goodrich Harriet died Mar 30 1926
Goodrich Henry M tchr mus B h 26 Webster
Goodrich Lelia M res 26 Webster
Goodrich Lottie dom 65 Toxteth
Goodspeed Carl M (Marguerite) h 19 Waverly
Goodwin Anna maid 96 Dean rd
Goodwin Elizabeth clk res 42 Harris
Goodwin Emily I Mrs h 263 Walnut
Goodwin Florence Mrs drsmkr res 42 Harris
Goodwin Fred W driver 8 Flora h at Arl
Goodwin Harry M (Mary) prof M I T h 424 Walnut
Goodwin Lillian M wid Wm S h 1469 Beacon
Goodwin Louise L wid Willard res 16 Warwick rd
Goodwin Ralph H (Marion H) ins B h 120 Sewall av
Goodwin Theora M hrdrsr 20 Chapel h do
Goodwin Thomas L (Goodwin & Mitchell) 638 Hammond h at Newton hlds
Goodwin & Mitchell (Thomas L Goodwin) carps 638 Hammond
Goodyear Watson E (Helen S) eng h 52 Summit av
Gookin Francis M eng res 59 Walter av
Gookin James gardener h 59 Walter av
Gordon Abraham L (Mary S) h 118 Addington rd
Gordon Agnes K res 28 Alton pl
Gordon Albert F (Sarah V) leather B h 28 Alton pl
Gordon Alexander (Frieda W) sales h 296 Tappan
Gordon Beatrice res 110 Addington rd
Gordon Benjamin druggist 1621 Beacon h 197 Rawson rd
Gordon Bessie wid Jacob h 123 Gardner rd
Gordon Catherine waitress 1011 Beacon h at B
Gordon Catherine A Mrs lndywkr res 90 Brook
Gordon Charles (Helen) h 136 Boylston
Gordon Corrinne Mrs res 18 Elba
Gordon Dorothy student res 236 Winchester
Gordon Edward E (Mildred C) clo Malden h 52 Summit av
Gordon Elizabeth Mrs res 3 Greenway ct
Gordon Elizabeth M res 28 Alton pl
Gordon Ellis (Rose) leather h 9 Gibbs
Gordon Ellois (Phebe B) h 132a Coolidge
Gordon Esther E sec res 18 Fuller
Gordon Fred A (Anna) com mer B h 143 Freeman
Gordon Frederick C (Mary M) h 92 Toxteth
Gordon Frederick N (Ethel A) bkpr h 26 Linden pl
Gordon George L (Ethel J) auditor h 103 Browne
Gordon Hall apts Richmond ct 1217 Beacon
Gordon Harold O (Bertha S) lace curtains h 5 Fuller
Gordon Harris B (Celia) mfr h 236 Winchester
Gordon Harry (Nellie) com trav h 187 Winchester
Gordon Harry lawyer B res 128 Fuller
Gordon Harry A res 44 Marion
Gordon Harry A (Ethel B) leather B h 226 Winchester

Massachusetts Wharf Coal Co.

General Office: 30 KILBY STREET, BOSTON, Tel. Main 4750

DISTRIBUTING POCKET FOR BROOKLINE. 280 CAMBRIDGE ST., ALLSTON, TEL. STADIUM 1203

Gordon Irene E (Hancock-Gordon Co) 1359 Beacon h 30 Stanton rd
Gordon Jacob B (Sarah R) jewelry h 114 Addington rd
Gordon James (Esther) real est h 128 Fuller
Gordon James W sales h 20 Chapel
Gordon Janett student res 28 Alton pl
Gordon Jennie wid Morris h 98 St Paul
Gordon John M (Matilda) sales h 91 Abbottsford rd
Gordon Joseph (Rebecca) real est h 110 Addington rd
Gordon Joseph M (Jennie) jewelry B h 134 Clinton rd
Gordon Lillian I bkpr res 18 Fuller
Gordon Louis L (Rose S) h 54 Green
Gordon Louise cook 39 St Paul
Gordon M Paul (Dora) dress mfr h 55 Thatcher
Gordon Margaret sten res 26 Linden pl
Gordon Marguerite res 195 Davis av
Gordon Mary wid Fred M h 215 Freeman
Gordon Mary E student res 28 Alton pl
Gordon Maurice I (Jennie L) clo B h 130 Longwood av
Gordon Minnie I wid Harry res 167 Fuller
Gordon Morris G (Fannie M) h 18 Fuller
Gordon Muriel D student res 118 Addington rd
Gordon Myrtle res 110 Addington rd
Gordon Pearl sales res 130 Longwood av
Gordon Philip P (Frances F) leather h 132 Coolidge
Gordon Richmond (Grace W) sales h 95 Stedman
Gordon Rose student res 128 Fuller
Gordon Rose Mrs bdgh 54 Green
Gordon Sarah V res 28 Alton pl
Gordon Saul S (Reba S) ins h 167 Fuller
Gordon Simon L leather h 45 Dwight
Gordon Walter chauf res 91 Abbottsford rd
Gordon Wm tlr res 130 Longwood av
Gordon Wm jr drftsmn res 51 Gorham av
Gordon Wm E (Edith) leather B h 63 Gibbs
Gordon Wm M (Sarah) lawyer B h 133 Summit av
Gore Edward P h 20 Chapel
Gore John died Oct 10 1926
Gorenflo Caroline maid 327 Clark rd
Gorfinkel David (Mollie) real est B h 78 Salisbury rd
Gorfinkle Betty L sec res 83 Winchester
Gorfinkle Eda sec res 83 Winchester
Gorfinkle Minnie A wid Samuel J h 83 Winchester
Gorham John res 783 Wash
Gorham Mary A maid 75 Willard rd
Gorham Sarah F h 224 Rawson rd
Gorham The apts 60 Gorham av
Gorman Dennis J (Catherine) wool B h 64 Williston rd
Gorman Edward J shpr res 16 Brington rd
Gorman Elizabeth N res 64 Williston rd
Gorman Jeremiah appr res 548 Heath
Gorman John D clk res 64 Williston rd
Gorman Lucille E tchr 459 Wash res at Stoneham
Gorman Mary maid 170 Hyslop rd
Gorman Mary maid 136 St Paul
Gorman Mary J supt res 16 Brington rd
Gorman Michael (Annie) gardener h 548 Heath
Gormley Frank L (Helen D) supt h 441 Wash
Gormley Frank L jr engr res 441 Wash
Gormley Wm V mgr 1318 Beacon h at Alls
Gorney Elijah S (Leah) florist h 330 St Paul
Gorton Carrie E wid Robert h 144 Amory
Gorton Fred D glue mfr B res 144 Amory
Gorton Janet L social wkr res 1450 Beacon
Gorton Mary E wid Wm A h 1450 Beacon
Gorton Robert R (Ida H) ins h 22 Garrison rd
Goscinak Jean clk 1324 Beacon res at Alls
Gosdanian Arthur (Anna) (Wash Spa) 276 Wash res 274 do
Gosdanian Nishan (Oufsanna) (Wash Spa) 276 Wash h 274 do
Goss Victoria M res 227 Rawson rd
Gosse Gladys maid 1110 Beacon
Gossman Charles (Edith) wool B h 134 Sewall av
Gossman John sales res 134 Sewall av
Gosule Max mgr 1030 Comlth av h at Winthrop
Gothorpe Hilda ins res 9 Strathmore rd
Gothorpe Thomas h 9 Strathmore rd
Gothorpe Wm res 9 Strathmore rd
Gotsis Arthur chef 878 Comlth av h at Rox
Goudey Arthur eng res 13 Elm
Goudey Marion E student res 50 Stanton rd
Goudey Maurice R student res 50 Stanton rd
Goudey Reginald phys res 70 Perry
GOUDEY W H RUSSELL (Melva P) Plumbing and Heating and Oil Burners 31 Harvard Tels REG 0692-0693 h 50 Stanton rd See right top lines
Gould Alexander G (Katherine) lawyer h 139 University rd
Gould Alice M res 20 Roberts
Gould Charles (Cecelia) chauf 334 Wash h 19 Perry
Gould Cornelia tchr Edward Devotion sch res 61 Sewall av
Gould David E (Ada J) lawyer h 295 Clarke rd
Gould Edgar R (Mary A) mgr h 295 Clark rd
Gould George A (Celina) pntr h 665 Hammond
Gould Gladys sten res 665 Hammond
Gould Henry S (Rose S) h 240 Dean rd
Gould Howard C res 240 Dean rd
Gould Howard P insp 21 Walter av h at Newton
Gould Jane G Mrs h 93 Perry
Gould Marion F clk res 1901 Beacon
Gould Mary F Mrs h 93 Perry
Gould Mildred clk res 32 Kilsyth rd
Gould Obeline M h 20 Roberts
Gould Peter asst eng 334 Wash res 81 Highland rd
Gould Sarah N res 20 Roberts
Gould Wm (Rose) hosemn Eng 5 h 81 Highland rd
Gould Wm (Marion F) mgr h 1901 Beacon
Goulland Eric G (Emma F) mgr h 35 Stetson
Goulland Margaret E res 35 Stetson
Goulston Abner (Etta) mgr h 87 Winchester
Goulston Ben C (Marion) shoes B h 91 Fuller
Goulter Arthur H chauf res 15 Hurd rd
Goulter Eugene H chauf res 15 Hurd rd
Goulter Mary E h 15 Hurd rd
Gove Burt E (Catherine M) h 7 Harvard av
Gove Faoline K maid 447 Chestnut Hill av
Gow Arthur R student res 1751 Beacon
Gow Charles R (Jeannette A) civ eng h 1751 Beacon
Gow Jeannette student res 1751 Beacon
Gow Ralph F student res 1751 Beacon
Gowen Grace M cashr 10 Harvard sq res 20 Searle av
Gowen Herman A (Grace) clk h 20 Searle av
Gowen Merton died Sept 17 1926
Gowett Malvina dom 1905 Beacon
Gowing Franklin P (Bertha) leather h 74 Monmouth
Gowlan Mary maid 48 Lancaster ter
Grabow Edward R (F Mabel) mgr h 1763 Beacon
Grabow Mary C res 1763 Beacon
Grace Arthur (Katherine) pntr h 126 Cypress
Grace Eleanor O wid Patrick died Apr 18 1926
Grace Lena opr res 126 Cypress
Grace Margaret wid Peter h 175 High
Grace Mary F clk res 175 High
Grace Peter J metal wkr res 175 High
Gracie Ida maid 166 Clark rd
Grady Bartholomew E (Honora A) mgr h 1768 Beacon
Grady Bartholomew E jr mus res 1768 Beacon
Grady Casimir M res 471 Wash
Grady Catherine maid 111 High

METROPOLITAN COAL CO. General Office: 20 Exchange Place, Boston
Brookline Office: 110 Washington St., Brookline Village
Yard: 399 Chestnut Hill Ave. Tel. Regent 1720

Grady George chauf 124 Longwood h at B
Grady James J student res 1768 Beacon
Grady John sales 5 Harvard h at J P
Grady Julia M tchr res 471 Wash
Grady Mary D student res 1768 Beacon
Grady Mary G wid Martin h 471 Wash
Grady Rose F res 15 Kendall
Grafton apts 22 High
Grafton Hall apts Richmond ct 1219 Beacon
Gragin Maria B wid Alger A h 809 Wash
Graham Annie K h 272 Kent
Graham Annie M Mrs died Aug 8 1925
Graham Clarence S registrar 459 Wash res 14 Cypress
Graham Douglas phys 177 Aspinwall av h do
Graham Duncan P (Jean) butcher h 20 Walter av
Graham Eileen maid 55 Verndale
Graham Elizabeth G res 8 Wolcott rd
Graham Ellen maid 21 Kent
Graham George F (Susannah) h 124 Babcock
Graham Harry E (Mary) real est h 215 Cypress
Graham James (Annie) chauf h 22 Linden pl
Graham James D landscape archt res 157 Winthrop rd
Graham Jerome waiter 10 Chapel h at Alls
Graham Johanna maid 56 Upland rd
Graham John (Mary E) chauf h 23 Harris
Graham John D (Gertrude) lawyer B h 91 Coolidge
Graham Jonathan A (Margaret) chauf h 4 Davis av
Graham Lillian maid 41 Edge Hill rd
Graham Louise h 272 Kent
Graham Lucius S mus 459 Wash res 14 Cypress
Graham Margaret A wid James J h 1382 Beacon
Graham Marion N res 177 Aspinwall av
Graham Peter waiter 10 Chapel h at Alls
Graham Rebecca student res 91 Coolidge
Graham Richard (Lydia) chauf h 128 Davis av
Graham Robert M chauf res 23 Harris
Graham Stanley A carp res 10 Homer
Grainger Katherine Mrs h 63 Pleasant
Granara Andrew J (Mary L) h 79 University rd
Granara Madeline M student res 79 University rd
Grand Samuel V (Fannie) theatres B h 9 Sewall av
Grandberg Beatrice res 277 Mason ter
Grandberg Mark L (Pauline) contr h 79 Gibbs
Grandberg Morris (Sadie) wall paper B h 277 Mason ter
Grandberg Simeon res 277 Mason ter
Grandin Angie wid Wm S h 1031 Beacon
Granger Margaret maid 89 Marion
Graninger Isabelle hrdrsr res 32 Webster
Graninger James J (Mary I) piano tchr B h 32 Webster
Grannis Amy clk res 15 Kennard rd
Grannis Arthur E (Annie) broker h 15 Kennard rd
Grannis Arthur E jr res 15 Kennard rd
Grannis Margaret tchr 31 Hedge rd res 15 Kennard rd
Granstein Leon E (Teresa) oils h 15 Adams
Grant Agnes C sec res 124 Babcock
Grant Amy M wid Wilbur S h 1731 Beacon
Grant Andrew (Isabelle P) (Grant Bros) h 201 High
Grant Annie Mrs res 43 Wolcott rd
Grant Antonia G Mrs tchr 31 Hedge rd h 10 Dana
Grant Bertha maid 60 Park
Grant Bros (Hugh M Duncan Joseph and Andrew Grant) auto rprs 6 Webster
Grant Charles W h 24 Summit av
Grant Duncan (Grant Bros) h at Rox
Grant Edith M Mrs h 124 Babcock
Grant Edward S (Heddy A) caretkr h 88 Walnut
Grant Elizabeth died Apr 3 1926
Grant Ernest B (Catherine) h 87 Browne
Grant F Adelaide wid Charles W res 24 Summit av
Grant Frank F (Laura) supt h 115 Browne
Grant Harold D insp town hall h at Natick
Grant Harry F h 9 Summit av
Grant Henry R tchr 36 Browne res 1029 Beacon
Grant Hiram sales res 8 Verndale
Grant Hugh M (Rose) (Grant Bros) h 17 Sheafe
Grant Ian H student res 17 Sheafe
Grant John P (Margaret T) cond h 16 Jamaica rd
Grant Joseph (Mary) (Grant Bros) h 1914 Beacon
Grant Joseph (Ida M) dentist Som h 43 Wolcott rd
Grant Margaret nurse 232 Summit av res do
Grant Marion nurse 8 Cumberland av
Grant Marion R res 123 St Paul
Grant Marjory maid 117 Naples rd
Grant Mary L wid Robert h 123 St Paul
Grant Patrick gardener 514 Warren
Grant Robert died Feb 8 1927
Grant Thomas B res 87 Browne
Grantham Anna E tchr piano res 1484 Beacon
Grantham Frederick W (Charlotte E) sales h 1484 Beacon
Grantham Frederick W jr elec eng res 1484 Beacon
Grantham John P adv sales res 1484 Beacon
Granville Minnie cook 40 Norfolk rd
Granville The apts 19 Strathmore rd
Grass Bernard (Annie) clo mfr h 62 Pleasant
Grass Besse R buyer res 62 Pleasant
Grass Samuel M (Zelda) shoe mfr h 92 University rd
Grassi James shoerpr 15 High res 64 Walnut
Grassi John confr 64 Walnut res do
Grattan James B (Delina) sales h 15 Davis av
Gratton Roenia cook 468 Walnut
Grauer Albert died Oct 24 1926
Graves Emma C Mrs h 1253 Beacon
Graves Lizzie M res 42 Harris
Graves Martin W h 20 Chapel
Graves Percy (Mary) auditor h 24 Strathmore rd
Graves Walter J (Grace R) phys h 62 Pleasant
Gray Albert R (Jessie F) h 1232 Beacon
Gray Annie H Mrs died Apr 6 1926
Gray Carl C adv mgr B res 1469 Beacon
Gray Christopher J (Catherine B) real est h 58 Kent
Gray Dorothy S wid Curtis R gowns B res 10 Kilsyth rd
Gray Edward F (Diana) H B M Consul h 573 Hammond
Gray Edward N (Elizabeth F) sales h 1004 Beacon
Gray Ellen h 14 Linden
Gray Ernest H chauf 1100 Beacon
Gray Frances Mrs res 54 Auburn
Gray George E clk 1324 Beacon h 150 Aspinwall av
Gray George M (Madge C) designer h 80 Browne
Gray George M (Lydia) pres h 86 Greenough
Gray Helga D res 573 Hammond
Gray Howard (Mabel E) h 2 Mason ter
Gray John nightmn 35 Station res at Alls
Gray Mary Mrs maid 166 Fisher av
Gray Matthew (Martha) gardener h 57 Reservoir la
Gray May A Mrs clk 706 Wash h at Br
Gray Percy (Bridget M) butler res 1101 Beacon
Gray Ralph W (Georgiana H) h 62 Greenough
Gray Thomas D (Margaret) mariner res 110 Winchester
Gray Thomas H (Lillah B) wool B h 22 Kennard rd
Gray Wm (Sarah E) h 75 Willard rd
Graydon Frances maid 1090 Beacon
Great Atlantic & Pacific Tea Co The Inc 1050 and 1396 Beacon 361 Boylston 8a Cypress 605 Hammond 74a 146 and 400 Harvard 14a Pleasant 182 Thorndike and 139 280 and 702 Wash
Grebe Emma h 20 Chapel
Grebe Rose res 20 Chapel
Greeley Mary maid 14 Irving

T. C. BAKER COMPANY Lincoln Cars Ford Trucks Fordson Tractors
AUTHORIZED DEALERS — BROOKLINE VILLAGE, MASS.
Tels. Regent 8977 - 8978
Office and Salesroom: 2 Boylston St. Service Station: 109 Boylston St.

Greely Alice drsmkr res 16 Brington rd
Green Abraham (Bertha) phys B h 4 Fuller
Green Arthur W (Lillian M) phys h 1683 Beacon
Green Benjamin (Rena) dry gds h 15 Gibbs
Green Caroline maid 275 Heath
Green Celia wid Henry h 325 St Paul
Green Charlotte maid 25 Goddard av
Green Clementine S P maid 33 Summit av
Green Ella H Mrs h 2 Foster
Green Emmett S (Marie H) stmftr h 8 Sheafe
Green Frances res 4 Alton ct
Green Frank (Goldie) h 4 Alton ct
Green Fred P (Sarah) photo B h 215 St Paul
Green Gaten sales res 21 John
Green George J real est res 325 St Paul
Green George W (Bertha M) com trav h 14 Netherlands rd
Green Griffith mgr res 9 Sewall av
Green Harry (Anna) sales h 9 Bradford ter
Green Hyman (Leona F) phys 164 Thorndike h do
Green Irving I mgr res 215 St Paul
Green Isadore B (Marion M) var h 14 Browne
Green James A Mrs h 9 Sewall av
Green James D (Frances) h 67 Thatcher
Green James J driver res 141 Pond av
Green Josephine hkpr 1897 Beacon
Green Katherine maid 439 Chestnut Hill av
Green Katherine E tel opr res 141 Pond av
Green Lawrence E (Dorothy B) lawyer h 19 Westbourne ter
Green Leo B (Mildred N) bldr h 33 Egmont
Green Leo J student res 1546 Beacon
Green Louis (Ida B) ins B h 103 Winchester
Green Martin (Mary) mgr h 56 Marshal
Green Mary maid 272 Kent
Green Mary wid Thomas h 141 Pond av
Green Mary M tel opr res 141 Pond av
Green Morris ladies tlr 1422 Beacon h at Alls
Green Morris I (Lena) mgr h 1546 Beacon
Green Patrick J (Rose) mtrmn h 33 Bartlett cres
Green Philip A (Jane T) cotton waste B h 1450 Beacon
Green Raymond mgr res 9 Sewall av
Green Robert M (Dorothy B) phys h 80 Mason ter
Green Rollan A h 102 Naples rd
Green Russell A cashr 1362 Beacon h at Watertown
Green Ruth R res 325 St Paul
Green Sadie maid 43 Hawes
Green Sarah V wid Charles E h 1236 Beacon
Green Sidney (Dorothy) wool B res 31 Dwight
Green Thomas (Margaret) ship bldr h 120 Babcock
Green Thomas L tester res 141 Pond av
Green Wm J student res 33 Bartlett cres
Greenan Mary E tel opr 23 Marion h at B
Greenbaum Madeline res 91 Thorndike
Greenbaum Simeon I (Ida A) tanner h 91 Thorndike
Greenberg Jacob D (Lillian) real est h 69 Green
Greenberg John I (Rose H) hdw B h 15 Atherton rd
Greenberg Julius chauf 304a Harvard h at Dor
Greenberg Louis L (Anna) tlr 33 Harvard h 54 Kent
Greenberg Maurice (Ethel) clo B h 42 Verndale
Greenberg Max tlrg 142 Cypress h at B
Greenberg Rose bkpr res 54 Kent
Greenburg Edward A plmbr 304a Harvard h at Winthrop
Greenburg Hattie wid Isaac h 1676 Beacon
Greenburg Hazel D student res 1676 Beacon
Greenburg Mildred R student res 1676 Beacon
Greene Automobile Sales (W E Greene) 1018 Comlth av
Greene Benjamin Mrs res 184 St Paul
Greene David (Mary F) chauf h 7a Smyth
Greene Elizabeth V asst fore res 65 Linden
Greene Emma maid 98 Clinton rd
Greene Frank firemn Ladder 1 res 126 Chestnut
Greene Gayton H sales res 50 Wellman
Greene George chauf 2 Beverly rd res at Watertown
Greene Hannah F wid George F h 20 Marion
Greene Hattie A res 184 St Paul
Greene Henry L (Mary B) druggist h 8 Verndale
Greene I Lloyd (Mary B) fire ins h 73 Monmouth
Greene Mabel G wid Wm h 54 Kent
Greene Margaret maid 109 Sewall av
Greene Margaret L tel opr res 65 Linden
Greene Margaret T mfr fishing tackle res 65 Linden
Greene Mary E wid John E h 65 Linden
Greene Mary W res 805 Wash
Greene May H wid H Ward h 50 Centre
Greene Percival L (Alice) mgr h 283 Boylston
Greene Robert D elect res 363 Boylston
Greene Robert H (Ida S) batterymn h 363 Boylston rd
Greene Russell D lawyer B h 184 St Paul
Greene Thomas F (Mary) chauf h 17 St Mary's ct
Greene W E (Greene Automotive Sales) 1018 Comlth av h at Wellesley
Greene Walter O (Maude M) com trav h 111 Westbourne ter
Greene Wm F (Mary A) chauf h 126 Chestnut
Greenhood Alfred M student res 261 Winchester
Greenhood Benjamin H (Zelda) lawyer h 261 Winchester
Greenhood Elisha (Lillie L) lawyer B h 99 Babcock
Greenich Felix mgr 1635 Beacon h at J P
Greenleaf Alma E sten 846 Comlth av res at Natick
Greenleaf Atherton C h 79 Aspinwall av
Greenleaf Gladys J tchr Lawrence sch res 79 Aspinwall av
Greenleaf Henry S (Carrie Mc) phys B h 284 Tappan
Greenough Barbara student res 93 Ivy
Greenough Charles P 2d (Margaret) broker h 145 Amory
Greenough Henry V (Emery H) sales h 39 Worthington rd
Greenough Mary res 93 Ivy
Greenough Mary D wid Charles P h 45 Carlton
Greenough Robert B (Amelia G) phys B h 93 Ivy
GREENOUGH W A CO Will Frank Davis President Publishers Brookline Directory Four and Six Alden Court Boston At the Sign of the Green "O" Tel HAY 1668 See page Y
Greenspan Maurice (Rose) ins h 100 Salisbury rd
Greenwald Albert (Thorndike Garage) 156 Lawton h at Alls
Greenwald Benjamin (Hilda) h 15 Wellman
Greenwood C Ernest (Elizabeth J) h 19 Alton pl
Greenwood Edwin H (Florence I) carp h 167 Thorndike
Greenwood Ellen E res 70 Coolidge
Greenwood Gilbert A social wkr res 48 Fuller
Greenwood Harry H sales 890 Comlth av h at Melrose
Greenwood Marion C sec res 99 Babcock
Greenwood Wm (Elizabeth A) bldr h 8 Emerson
Greer Flora maid 8 Cumberland av
Greer Joseph T carrier 331 Harvard h at Rox
Gregerson Nannie S died Sept 10 1926
Gregg Mary N Mrs res 122 Park
Gregg Wm E student H U res 219 Aspinwall av
Gregorikdes Diam treas-sec 1630 Beacon 95 Mason ter
Gregory Lino A (Cecilia P) sec h 199 St Paul
Gregory Mary F h 49 Monmouth
Gregory Phillips C (Florence E) mgr h 97 Mason ter
Gregory Vincent T (Margaret H) mgr h 1901 Beacon
Gregory Wells A h 35 Lancaster ter

EDITH KERR HAT SHOP
1390 BEACON STREET - - - - BROOKLINE
Selling Exclusively LENNA DUER HATS—New York

Gregory Wm F h 20 Chapel
GREGORY & BROWN CO Interior Decorators Draperies and Upholstered Furniture 6 Hamilton pl Boston Tels CON 5216-0527 See back cover
Greig Arthur J sales 940 Comlth av h at B
Grenby Susan E died Feb 8 1927
Grenfell Wilfred T (Annie) phys h 53 Monmouth
Grenier Ernest A (Ethel) treas B h 84 Beals
Grennan Arthur res 113 Boylston
Grennan Edward student res 9 Thayer pl
Grennan Frances E tchr res 9 Thayer pl
Grennan Lawrence K res 8 Thayer pl
Grennan Mary T sten res 8 Thayer pl
Grennan Patrick J (Bridget) express 8 Thayer pl h do
Grennan Thomas J (May) police h 37 White pl
Grennan Thomas J (Elizabeth) lieut Eng 4 h 9 Thayer pl
Grete Louis A res 15 Green
Greuter Rudolf (Rosalie) eng h 1539 Beacon
Grey Elizabeth cook 170 Hyslop rd
Grey Wendell B (Gertrude L) sales h 50 Summit av
Griffen Leo A (Grace) h 28 Pearl
Griffin Ada maid 9 Centre
Griffin Agnes dom 170 Dudley
Griffin Anna Mrs maid 68 Allerton h 22 Villa la
Griffin Audrey A tchr res 91 Highland rd
Griffin Catherine maid 310 Walnut
Griffin Daniel M (Mary) riding tchr h 56 Harvard
Griffin Edwin L (Lila A) cashr h 91 Highland rd
Griffin Ella nurse 300 South
Griffin Frank chauf 66 Wash h at J P
Griffin George F (Catherine) chauf h 63 Walter av
Griffin Gerald T carp 65 Boylston h 9 Thayer
Griffin Helen maid 5 Maple
Griffin Helen L drsmkr 328 Wash h do
Griffin Henry S (Gertrude A) contr h 93 Winchester
Griffin Herbert W (Bertha) ins h 1056 Beacon
Griffin Homer P mgr res 73 Parkman
Griffin John E constable h 9 Thayer
Griffin John T (Mary) plmbr 360 Boylston h 13 Tabor pl
Griffin Katherine tchr res 55 Mason ter
Griffin Katherine R maid 130 Dean rd
Griffin Lorenzo M (Florence) mgr h 73 Parkman
Griffin Louise maid 45 Carlton
Griffin Margaret maid 21 Carlton
Griffin Martin F (Agnes) lab h 22 Villa la
Griffin Mary clk 136 Westbourne ter h at J P
Griffin Mary maid 59 Alton pl
Griffin Mary maid 48 Beech rd
Griffin Mary maid 260 Fisher av
Griffin Maud L drsmkr 328 Wash h do
Griffin Maurice A chauf 1343 Beacon res at B
Griffin May E mgr 310a Harard res at B
Griffin Nancy M maid 114 Center
Griffin Patrick J tchr h 55 Mason ter
Griffin Thomas lab res 10 Davis av
Griffin Violet L res 91 Highland rd
Griffin Wm P hotelmn res 2 Harvard sq
Griffis Anna L Mrs res 119 Freeman
Griffith Aileen sec res 66 Egmont
Griffith Aileen O wid Thomas W h 66 Egmont
Griffith James R (Meta B) mgr B h 1450 Beacon
Griffith Norman H broker h 9 Sewall av
Griffith Sadie G Mrs h 20 Chapel
Griffiths George F died Mar 4 1927
Griggs Field Griggs rd cor Griggs ter
Grigor Harry E (Olive C) stencil paper h 3 Strathmore rd
Grilley Virginia tchr of art pub schs res at Waban
Grimes Annie died Apr 15 1927
Grimes Arthur B (Brunette) acct h 51 Columbia
Grimes George F clk 10 Harvard sq h at Som
Grimes Viola Mrs sten 12 High h at Watertown
Grindle Nan J tchr Edward Devotion sch res 43 St Paul
Grinnell Edith W wid Lawrence L h 7 Hawes
Griswold Katherine W wid Fitz E died Dec 9 1926
Grogan Ellen maid 40 Hawes
Grogan Florence M res 58 University rd
Grogan John housemn 10 Chapel h at Camb
Grogan Nellie maid 1110 Beacon
Grogan Richard H res 58 University rd
Gronberg Frank T clk res 1459 Beacon
Gronberg Herman (Hilma C) janitor 1459 Beacon h do
Groom Thomas (Sarah) stationer B h 126 High
Grosky Arthur J student res 88 Columbia
Grosky Louis J (Ida) shoes B h 88 Columbia
Gross Dana H (Cora P) coal B h 7 Parkman
Gross Eugene J acct res 16 Claflin rd
Gross Sam D student res 7 Parkman
Grossman Hedwig Mrs h 199 Pleasant
Grossman Isaac (Katie) h 59 Addington rd
Grossman Julius pres res 199 Pleasant
Grossman Maxwell B (Mary J) mgr h 10 Mayflower ct
Grossman Milton sales res 199 Pleasant
Grosvenor Walter J (Caro G) cement B h 11 Englewood av
Grout Ellen res 47 Alton pl
Grout George clk res 47 Alton pl
Grout Zira R wid Wm h 47 Alton pl
Grover Charlotte E Mrs res 40 Atherton rd
Grover George H (Linnie H) window dresser h 134 Davis av
Grover Josephine C sec res 134 Davis av
Grover Linnie H Mrs C S pract h 134 Davis av
Grover Mildred E lawyer B res 54 Dwight
Grover Richard P (Sallie W) h 197 Babcock
Grow Albert chauf 2 St Paul h at Ros
Grow Frank mgr 920 Comlth av res 20 Verndale
Grow Sadie res 20 Verndale
Grow Samuel pres-treas 920 Comlth av h 20 Verndale
Growe Wm student res 26 Bowker
Gruber Benjamin films res 130 Winchester
Gruber Myer (Rose) films h 130 Winchester
Grueby Susan E res 35 Sumner rd
Grund Jacob L (Jeannette C) phys B h 112 Columbia
Gryzmish Julia wid Samuel h 202 St Paul
Gryzmish Mortimer C h 202 St Paul
Gryzmish Rose B res 202 St Paul
Gudmundson Gudrune bkpr res 36 Oakland rd
Guerino Angelo shoe rpr 716 Wash res at B
Guest George H (Lucie A) buyer h 75 Clinton rd
Guest Robert G (Pauline L) sales h 46 Gardner
Guidi Carlo G eng res 19 Bowker
Guild E Florence bkpr 1315 Beacon h at B
Guild Gertrude C Mrs sten 874 Comlth av h at B
Guild Katherine E h 41 Edge Hill rd
Guild Minnie Mrs bkpr 209 Babcock
Guild Otis B h 20 Chapel
Guild The apts 36 High
Guild Willis G (Mariam) sales h 1855 Beacon
Guilderson Margaret J hrdrsr 298a Harvard h at Som
Guilfoyle Catherine wid Jeremiah h 102 Wash
Guiness Louis F (Gertrude) jewelry B h 146 Columbia
Guiney Nora maid 50 Spooner rd
Guise Philip (Mary J) chauf h 12 White av
Gulf Refining Co Thomas A O'Connell mgr oil 92 Harvard
Gulick Edward L (Harriet) camp director h 77 Addington rd
Gulliver Lucie rem to B

The Stetson Coal Co.
Anthracite COAL Bituminous
91 Years at
496 First Street
Satisfaction Since 1836
Tels. So. Boston 0382-0113

Gunby Albert B sales res 49 Verndale
Gunderson Norman (Mary B) adv h 9 Berkeley ct
Gundlach Carl acct res 33 Manchester rd
Gundrum Sophia maid 101 Dean rd
Gunn Anna A bkpr res 195 Davis av
Gunn Bessie tchr res 344 Harvard
Gunn Sarah C Mrs h 195 Davis av
Gunning Wm (Mary) gardener h 21 Linden pl
Gunsenhiser John h 9 Sewall av
Gunsenhiser Moses B (Jannette) clk h 90 Pleasant
Guptill Ethel sten res 21 Harvard av
Guptill Frank E (Catherine B) garage h 51 Winslow rd
Guptill Myra Mrs res 21 Harvard av
Gurley Marie L bakery 289 Harvard h 34 Garrison rd
Gurley Wm J (Marie L) bakery h 34 Garrison rd
Gurnell Mary F cloaks res 137 Walnut
Gurnett Edward F (Anna F) broker h 26 Abbottsford rd
Gurney Amanda M waitress 1653b Beacon res 1390 do
Gurney Edwin D (Cora F) h 1904 Beacon
Gurney Frank P (Lillian) (Gurney & Lazar) h 344 Harvard
Gurney George H (Edith) washer h 17 Craig pl
Gurney Harold P (Irene F) supt h 16 Strathmore rd
Gurney Robert R (Charlotte T) sales h 18 University rd
Gurney & Lazar (Frank P Gurney Al Lazar) auto rpg 31 Harris
Gurrich Henry student res 1053 Beacon
Gustafson Alven auto mech res 38 Stedman
Gustafson Carl A (Hensine C) janitor h 26 Winchester
Gustafson Gudrun student res 26 Winchester
Gustafson Valborg student res 26 Winchester
Gustafson Waina auto mech res 38 Stedman
Guthrie Eleanor H Mrs h 439 Wash
Guthrie Walter E (Lida P) prntr h 20 Winslow rd
Guthro Lucy F tel opr 23 Marion res at Br
Gutknecht Adolf (Olga) barber 238 Wash h 24 Brook
Gutlon Sidney S h 22 Addington rd
Gutoski Eva clk res 34 Kilsyth rd
Gutterman Albert (Esther) leather B h 1415 Beacon
Gutterman Lester S real est B res 1415 Beacon
Gutterson Mary L h 14 Corey rd
Guy Bridget maid 71 Williston rd
Guy Mary maid 1514 Beacon
Guyton Anna P artist 1306 Beacon res 137 St Paul
Gwynn Hannah wid John res 9 Toxteth
Gymer Gladys nurse 300 South res do
Haas Annie M wid Henry res 22 Claflin rd
Haase Samuel (Lena D) sales h 38 St Paul
Hachey Josephine Mrs hkpr 1064 Beacon
Hackebarth Elsa M tchr h 1870 Beacon
Hackel Paul L (Sonya) h 50 Lancaster ter
Hackett John (Helen) mach res 136 Pleasant
Hackett Mortimer M (Mary A) janitor 1469 Beacon h do
Hadcock Ceres res 69 Cypress
Hadcock Editha res 69 Cypress
Hadcock Thora A student res 69 Cypress
Hadden Wm W mgr 525 Harvard h at Br
Haddon Alexander W (Helene H) wool B h 129 University rd
Hadley Eva M res 16 Brewster ter
Hadley Lydia hrdrsr res 526 Harvard
Hadley Roland L flmn 56 Winchester res at Br
Hadley Stephen E h 16 Brewster ter
Hadsdon Emily tchr S B res 24 Claflin rd
Haffer Nathan (Ethel) lawyer B h 15 Atherton rd
Hagan Joseph (Catherine A) lab h 4 Harvard pl
Hagan Margaret maid 138 High
Hagan Minnie wid Charles H seam h 246 Cypress
Hagan Oliver sales res 19 Netherlands rd
Hagen-Burger Barbara student res 174 Winthrop rd
Hagen-Burger Mrs G h 174 Winthrop rd
Hagen Mary cash res 33 Bartlett cres
Hagen Wallace carp res 33 Bartlett cres
Hager Frederick artist res 1018 Beacon
Hager John J (Leona C) chauf h 179 High
Hagerty Mary E opr h 82 Pearl
Hagg Gertrude A res 1359 Beacon
Haggerty Cecelia F supt 39 Aspinwall av res 83 Harvard
Haggerty Ellen F A tchr res 23 Littell rd
Haggerty Francis J ins 97 Wash h 83 Harvard
Haggerty Grace G tel opr 39 Aspinwall av res 83 Harvard
Haggerty Helene clk res 236 Cypress
Haggerty Henry F pntr res 50 Villa la
Haggerty James D director 459 Wash h at Woburn
Haggerty Joanna E h 23 Littell rd
Haggerty Kathleen nurse 8 Cumberland av
Haggerty Mary E tchr res 50 Villa la
Haggerty Nellie G wid Charles H h 236 Cypress
Hagstrom Beda E Mrs maid 1411 Beacon
Hague Edwin D (Florence B) sales h 37 Dwight
Haid Arthur E student res 772 Wash
Haid Jacob (Emma L) real est h 772 Wash
Haigus Oscar supt res 153 Naples rd
Hailer Frank J auto mech 1030 Comlth av h at J P
Hailparn Aaron (Rachel E) clo B h 129 Addington rd
Hailparn Alfred J student res 129 Addington rd
Hailparn Meta L social wkr res 129 Addington rd
Haines Edgar F (Nathalie) U S A h 40 Babcock
Haines Jennie Mrs clk h 138 Davis av
Haines Leta Mrs maid 252 Clinton rd
Haines Samuel R (Harriet D) wool h 1688 Beacon
Haker Walter H (Maude) real est h 50 Marshal
Haldane Jessie nurse 8 Cumberland av res do
Haldy Henri mach 7 High h at Waltham
Hale Albert (Mabel S) bonds h 35 Chestnut pl
Hale Annie P res 195 Fisher av
Hale Annie S wid Josiah L h 195 Fisher av
Hale Ernest A (Ruth T) lawyer B h 94 Westbourne ter
Hale Faith J student res 1891 Beacon
Hale Harriet A wid Alfred A res 94 Westbourne ter
Hale Harriet C wid Walter S h 172 Aspinwall av
Hale Harry H sales h 20 Chapel
Hale Harry P (Martha) broker h 37 Salisbury rd
Hale J Lee (Millie T) mgr B h 233 Harvard
Hale Kate R h 15 Centre
Hale Mary P h 195 Fisher av
Hale Mary T h 15 Centre
Hale May W Mrs h 1406 Beacon
Hale Richard K (Mary D) civ eng h 559 Chestnut Hill av
Hale Roger D (Marian) machny mfr h 127 High
Hale Walter S jr student res 172 Aspinwall av
Hale Woodbury (Dora) agt h 1891 Beacon
Haley Anna E clk res 154 Thorndike
Haley Catherine M res 115 School
Haley Charles W (Catherine T) firemn h 12 Perry
Haley Edgar D decorator h 154 Thorndike
Haley Edward auto mech 322 Wash h at B
Haley Helen H sten res 106 Brook
Haley John prntr 12 High res 106 Brook
Haley John F hlpr res 106 Brook
Haley Malcolm eng B res 1455 Beacon
Haley Marie A clk res 154 Thorndike
Haley Mary M wid Patrick J h 106 Brook
Haley Michael A lab res 148 Brook
Haley see Healey

THE COURT COLLECTION AGENCY
PUBLISHERS' ACCOUNTS A SPECIALTY
MONTHLY SETTLEMENTS
Rear 31 Cambridge St. Tel. Hay 1668 (Old Number Rear 149 Court St.) Boston, Mass.

Halfenstine A John archt 163 Wash res 158 Boylston
Halfenstine Bldg 163-167 Wash
Halfenstine Frank L (Nellie A) carp h 158 Boylston
Halfenstine Helen H sten 778 Comlth av res 158 Boylston
Hall Alena Mrs maid 147 Mason ter
Hall Alice M wid Joseph W h 178 Tappan
Hall Alice R tchr piano res 149 Winthrop rd
Hall Andalucia P wid Henry T h 6 Foster
Hall Barbara student res 785 Wash
Hall Carrie P wid Stephen A res 105 Marion
Hall Chester A sales 1318 Beacon h at Weymouth
Hall Cornelia maid 22 Oakland rd
Hall Earle K auto rpr 120 Boylston h at Alls
Hall Eleanor asst 355 Wash res 48 Auburn
Hall Emma T tchr Heath sch res J P
Hall Francis C (Priscilla H) phys B h 55 Devon rd
Hall Francis T (Lucy C) prin Wm H Lincoln sch h 14 Strathmore rd
Hall Frederick B (Ellen N) tchr B h 143 St Paul
Hall George nurse 300 South res at Ros
Hall George A (Faith P) bkpr 1341 Beacon h 94 Harvard av
Hall Gordon R supt res 89 Hyslop rd
Hall Helen L wid Joseph A h 178 Tappan
Hall Henry L (Edith P) banker h 249 Walnut
Hall Henry L (Mabelle N) steward h 1477 Beacon
Hall J Willard sales 1439 Beacon h at Br
Hall James P (Gladys T) mgr h 257 Walnut
Hall Jessie I Mrs h 81 Ivy
Hall Joseph B died May 12 1926
Hall Joseph H (Edith E) stocks B h 33 Clark
Hall Joseph L (Catherine W) mgr oil B h 41 Dwight
Hall Lee W (Clara S W) broker B h 26 Crowninshield rd
Hall Lena dom 225 South
Hall Lois S sec res 94 Harvard av
Hall Louis shoe rpr 244 Harvard h at Camb
Hall Lucille P tchr res 1064 Beacon
Hall Lucyle E wid Prescott F h 129 High
Hall Mabel J supt 101 Summit av h at Camb
Hall Margaret Mrs maid 70 Marshal h at B
Hall Marion bkpr 142 St Paul
Hall Marion W student res 41 Dwight
Hall Mary E wid Boardman h 1876 Beacon
Hall Minna B h 156 Ivy
Hall Monica L tchr h 83 Harvard
Hall Morris A (Frances J) lumber B h 785 Wash
Hall Myra L h 9 Devotion
Hall Nathalie student res 1890 Beacon
Hall Newbert J (Anna P) phys 1398 Beacon h 51 Spooner rd
Hall Robert P (Marion R) insp h 1890 Beacon
Hall Robert P jr student res 1890 Beacon
Hall Ruth G sales 1318 Beacon h at Weymouth
Hall Sarah C wid George A h 89 Hyslop rd
Hall Sarah D res 1517 Beacon
Hall Sarah J wid Wm A h 210 Winthrop rd
Hall Sarah S wid Robert D h 1517 Beacon
Hall Sarah W wid Aaron res 15 Davis av
Hall Snowden C jr student res 219 Aspinwall av
Hall Stuart G (Emily J) furn B h 94 Naples rd
Hall Thomas H (Effie E) pntr 184 Wash h at Alls
Hall Wm I mgr 1336 Beacon h 1343a do
Halladay Henry H (Mary H) clo mfr h 26 Thorndike
Hallahan Alice res 6 Park drive
Hallahan Edward J carrier P O 327 Harvard h at Dor
Hallberg Elsa maid 345 Buckminster rd
Hallenbrook Fred J (Rose) clk h 15 Feneno ter
Halleran Nora maid 260 Heath
Halleron Gertrude mlnr 1435 Beacon h at Sudbury
Hallett Sears L student res 10 Claflin rd
Hallett Wellington L (Mary J T) exp h 9 Babcock
Halliday Hugh mach 112 Cypress h at Rox
Halligan Joseph P (Mary) janitor h 555 Heath
Hallissey Catherine J maid 1411 Beacon
Hallock Fletcher D (Margaret B) elect eng B h 65 Griggs rd
Halloran Bessie h 792 Boylston
Halloran Catherine maid 34 Beech rd
Halloran Catherine maid 61 Heath
Halloran Edna M res 19 Harvard av
Halloran Edward V (Catherine A) h 19 Harvard av
Halloran Henrietta student res 19 Harvard av
Halloran Kathleen M res 19 Harvard av
Halloran Louise maid 7 Hawes
Halloran Marie sales res 3 Washburn pl
Halloran Mary maid 127 High
Halloran Mary maid 48 Williams
Halloran Mary nurse 35 Chestnut pl
Halloran Nora maid 260 Heath
Halloran Patrick A eng Manual Training sch h 792 Boylston
Halloran Stephen D lieut police h 794 Boylston
Halloran Thomas (Mary) lab h 117 Pond av
Halper Ella wid Harry h 36 St Paul
Halper Etta clk res 36 St Paul
Halper Henry broker res 36 St Paul
Halper Joseph broker res 36 St Paul
Halper Mary bkpr res 36 St Paul
Halsey Samuel (Sadie) chauf res 575 Wash
Halvorsen Albert (W Elizabeth) acct h 22 Linden
Ham Harry (Marion) assist 303 Harvard h do
Ham Joan M sec B res 1479 Beacon
Ham Walter auto mech res 303 Harvard
Ham Wm J treas h 6 Foster
Hamblet Jennie H wid Frank res 5 Park vale
Hamburger Clare ins B res 266 Tappan
Hamburger D Pauline masseuse res 15 University rd
Hamburger Louis (Elizabeth) lawyer h 42 St Paul
Hamell Elsie M sec res 28 Winslow rd
Hamil Rose maid 128 Lancaster ter
Hamilt Maurice (Tillie) dry gds h 7 Beals
Hamilton Alice mus tchr 1027 Beacon res do
Hamilton Alice W wid Robert h 397 Boylston
Hamilton Alvina clk 160 Wash h at Alls
Hamilton Anna Mrs res 3 Alton pl
Hamilton Bengt (Elsie) rem to J P
Hamilton Burton C (Ruth N) oil heaters B h 45 Westbourne ter
Hamilton Burton E (Eleanor M) phys B h 191 Buckminster rd
Hamilton Catherine B wid John W h 3 Brewster ter
Hamilton Charles clk res 3 Alton pl
Hamilton Charles H pres h 3 Alton pl
Hamilton D Leigh broker res 1584 Beacon
Hamilton Daniel B (Rene G) cotton h 127 Freeman
Hamilton Delia Mrs died May 2 1926
Hamilton Elizabeth student res 45 Westbourne ter
Hamilton Elizabeth tchr res 70 Marshal
Hamilton Ellen S wid Hugh h 18 Milton rd
Hamilton Francis W (Minnie L) civ eng 94 Wash h 34 Gorham av
Hamilton Francis W jr student res 34 Gorham av
Hamilton Harold student res 26 Bowker
Hamilton Harry F (Madeline) dentist B h 48 Lancaster ter
Hamilton Helen sten res 18 Milton rd
Hamilton Helen E bkpr 326 Wash res at Winthrop
Hamilton Hiram C (Gertrude) lieut Eng 1 h 26a Prospect
Hamilton James R (Louise) investigator h 34 Boylston
Hamilton Jean student res 45 Westbourne ter
Hamilton Leslie fore 12 High h at Som

BROOKLINE TAXI INC.
METER CABS
205 HARVARD AV., ALLSTON **CALL ASPINWALL 0704**

Hamilton Marion bkpr res 3 Alton pl
Hamilton Martin training officer res 18 Milton rd
Hamilton Ruth tchr res 39 Auburn
Hamilton Thomas B h 1223 Beacon
Hamilton Vaughan E (Julia) tchr B h 9 Babcock
Hamilton Wm A (Sarah) mgr h 481 Boylston
Hamme Robert M (Martha L) janitor 116 University rd h do
Hammers George H (Mabel) acct h 94 University rd
Hammett Walter E (Helen) tchr h 28 Winslow rd
Hammond Edward C (Anna) h 119 Hyslop rd
Hammond Edward J (Alice I) lumber B h 1880 Beacon
Hammond Harold W (Clarissa H) lumber B h 1880 Beacon
Hammond John J (Catherine) gardener h 1162 Boylston
Hammond Margaret L Mrs h 324 St Paul
Hammond Mary res 119 Hyslop rd
Hammond Wm A (Mary) asst treas res 324 St Paul
Hamparian Hampar hlpr res 18 Shailer
Hampton Court John C Hill mgr hotel 1223 Beacon
Hamstead Edward C prntr 6 Aspinwall av h at Camb
Hanauer Maurice G (Fannie) cigars B h 1411 Beacon
Hanauer Melvin S student res 1411 Beacon
Hanbridge Arthur sales res 140 Sewall av
Hanbridge Elizabeth res 140 Sewall av
Hanbridge John jr sales res 140 Sewall av
Hanbridge John C (Blanche) radio B h 140 Sewall av
Hanbridge Stuart clk res 12 Harris
Hancock Gladys A Mrs h 1359 Beacon
Hancock-Gordon Co (Mrs Gladys A Hancock Irene E Gordon) real est 1359 Beacon
Hand Frances M h 29 Kent
Hand Isabelle M h 29 Kent
Hand Wm R (Eunice F) h 194 St Paul
Handberg Carl (Mary) hosemn h 5 Kerrigan pl
Handler Bros (Louis and Samuel) prov 417 Harvard
Handler Louis (Alice) (Handler Bros) 417 Harvard h 369 do
Handler Sam (Handler Bros) 417 Harvard h at Rox
Handrahan Cornelius (Lucy) car rpr 292 Cypress h 15 Tabor pl
Handy Arthur H (Edith H) leather h 286 Tappan
Handy Leo A (Carola H) sales h 34 Jamaica rd
Haney Josephine nurse 300 South
Haney Mary maid 65 Williston rd
Hanian V Moorad (Beacon Fruit Co) 1048 Beacon
Hanifin Julia maid 254 Tappan
Hankey Chester J (Katherine A) janitor h 64 Aspinwall av
Hanley Alice V clk h 50 Walter av
Hanley Alice W died Dec 27 1926
Hanley Anna M clk 362 Boylston res 1 Flora
Hanley Annie hkpr 76 High
Hanley Charles A buyer B h 91 Eliot
Hanley Frank F (Margaret J) florist 55 Ackers av h do
Hanley George W janitor 59 Marion h do
Hanley John res 136 Boylston
Hanley Joseph M chauf res 1 Flora
Hanley Lawrence F confr Camb res 40 Kenwood
Hanley Margaret wid Matthew tel opr res 809 Boylston
Hanley Margaret R sten res 50 Walter av
Hanley Mary maid 107 Crafts rd
Hanley Mary wid Thomas L h 136 Boylston
Hanley Mary F died Mar 7 1926
Hanley Michael J (Ellen M) lab h 1 Flora
Hanley Patrick (Catherine L) h 49 Ackers av
Hanley Patrick (Catherine) lab h 23 Juniper av
Hanley Patrick F hlpr res 136 Boylston
Hanley Thomas H (Caroline F) h 40 Kenwood
Hanley Wm P (Margaret) h 9 Leverett
Hanley Wm V sales res 49 Ackers av
Hanlon Anastacia sec res 166 Naples rd
Hanlon Hannah Mrs res 154 Naples rd
Hanlon Louise cook 37 Carlton
Hanlon Margaret maid 25 Kennard rd
Hanna I Roy (Helen C) mgr h 8 Dwight
Hanna J Abdo (Isabella) carp h 32 Webster
Hanna Robert J pntr 84 Harvard res 13 School
Hannah Alfred S (Alice C) mgr h 17 Park vale
Hannon Anna dom 300 South
Hannon Fred J student res 83 Stearns rd
Hannon Helen C wid Henry h 5 Park vale
Hannon J Harold rem to Colorado Springs Col
Hannon John W (Margaret) chauf 131 Sewall av h 83 Stearns rd
Hannon Louise A tchr B H S res 1768 Beacon
Hannon Martin J (Rosella) h 1768 Beacon
Hanrahan George J (Esther D) sales mgr h 18 Cypress
Hanrahan James driver res 26 Cameron
Hanrahan Josephine nurse res 1 Williams
Hanrahan Margaret G Mrs mlnr 79 Harvard h at Ros
Hanrahan Michael (Susan) tmstr h 26 Cameron
Hanrahan see Handrahan
Hansen Alice B hrdrsr 1352 Beacon h at B
Hansen Fred S (Helen A) janitor h 171 Harvard
Hansen Harold C editor B h 1397 Beacon
Hansen Hulda maid 314 Clark rd
Hansen Margaret maid 43 Hedge rd
Hanson Alfred H (Josephine O) h 1223 Beacon
Hanson Blanche res 1223 Beacon
Hanson George sales res 1223 Beacon
Hanson Harold A (Emma) firemn h 39 Kent
Hanson Lawrence E (Lillian L) lawyer h 362 Wash
Hanson Lawrence J mgr 1300 Beacon h 1069 do
Hanson Lillian K hrdrsr 1437 Beacon res at Dor
Hanson Lydia W Mrs res 46 Garrison rd
Hanson Viga maid 40 Carlton
Hanson Warren asst mgr 109 Boylston h at Saugus
Hanway Lillian hkpr 14 Claflin rd
Hapgood Charles L (Adelia A) constable town hall rm 2 h 5 Washburn ter
Hapgood Charles W mgr h 50 St Paul
Hapgood Herbert A (Jessie) clk h 217 Babcock
Harberger John L ins B h 65 Williston rd
Harberger Lillian A Mrs died July 28 1926
Harbour Homer tchr B H S h at B
Hard Edith J Mrs h 1892 Beacon
Hard Edith M res 1892 Beacon
Harden Sarah P asst mgr 112 Cypress h at B
Hardiman John H (Elizabeth A) shpr h 276 Cypress
Harding Clara maid 59 Evans rd
Harding Edward R mgr h 20 Chapel
Harding Francis A (Dorothy S) treas B h 44 Circuit rd
Harding George F (Elizabeth) phys h 7 Regent cir
Harding George W clk 295 Wash h at Som
Harding Janet H clk 1475 Beacon res at Br
Harding Louis B (Eleanor R) wool h 145 Woodland rd
Harding Marjorie res 7 Regent cir
Harding Richard B (Catherine) radio accessories B h 94 Westbourne ter
Harding Sherman clk res 18 Shailer
Hardon Beatrice res 262 Clinton rd
Hardon J Bradford (Ena B) statistician h 262 Clinton rd
Hardt Dudley N (Catherine) h 40 Glenoe rd
Hardwick Huntington R (Margaret S) bonds B h 364 Buckminster rd
Hardy Charles A clk 399 Chestnut Hill av h at Acton

"Women's Apparel of the Better Kind"
Lido Fashion Shoppe
Coats, Dresses, Suits, Sportwear, Millinery, Hosiery and Undergarments
1292a BEACON ST., BROOKLINE, Coolidge Corner Tel. ASPinwall 6427

Hardy Clarence B sales res 124 Babcock
Hardy F E sales res 713 Wash
Hardy John C clk 999 Beacon h at Camb
Hardy John M (Ella B) mgr h 124 Babcock
Hardy Louise cook 305 Warren
Hardy Roger W student res 115 Griggs rd
Hardy Wm E (Celia M) pres B h 115 Griggs rd
Hare Emily J res 7 Netherlands rd
Hargraves Bertram C artist B res 28 Fuller
Hargraves Dorothy bkpr 271 Harvard res at Malden
Harkins Elizabeth wid Wm J h 21 Morss av
Harkins Ellen F wid Michael h 1469 Beacon
Harkins Helen C res 1469 Beacon
Harkins J Frederick student res 1469 Beacon
Harkins Mary waitress 34 Spooner rd
Harkins Mary laundress 112 High
Harkins Wm J died Jan 15 1927
Harkness John lab res 39 Kent
Harkness Wm (Mary) gardener h 126 Browne
Harley Harrison L (Olive S) tchr h 31 Pleasant
Harlow Mabel h 146 High
Harmon Harriet M bkpr 1343 Beacon res at J P
Harmon Harry T (Evelyn) sales h 40 Carlton
Harmon Henry D optometrist 64 Harvard h at Randolph
Harmon Henry D student res 459 Wash
Harmon Louise maid 264 Aspinwall av
Harmon The apts 40 Cameron
Harnedy George E (Annie F) chauf B F D Chemical 1 h 8 White av
Harnedy James G (Mary K) lawyer h 94 Dudley
Harnedy Julia L wid Timothy h 4 Auburn
Harnedy Wm F carrier 331 Harvard res 4 Auburn
Harney Daniel garagemn res 301 Wash
Harney John chauf res 301 Wash
Harnish Caleb choremn h 15 Aspinwall av
Harnish Effie M nurse res 15 Aspinwall av
Harnish Emily M Mrs died Mar 20 1927
Harold Baking Co (Israel Goldberg Moses Safer) 459 Harvard
Harper Alice R tchr Pierce sch res 74 Davis av
Harper Wm G mgr h 20 Chapel
Harriette Inc Mrs Harriet Chase pres-treas children's clo 1352 Beacon
Harrigan Leo chauf 273 Harvard res at Camb
Harring Cedric F dentist 1330 Beacon h at Newton Centre
Harrington Agnes G sec res 46 Jamaica rd
Harrington Carlene E res 41 Summit av
Harrington Catherine shoewkr res 128 Cypress
Harrington Catherine wid Dennis h 271 Boylston
Harrington Christine maid 241 Buckminster rd
Harrington Cornelius J (Mary) clk 366 Boylston h 128 Cypress
Harrington Daniel J (Margaret M) lab h 43 Cameron
Harrington Dennis T plmbr h 208 Aspinwall av
Harrington Elizabeth clk res 128 Cypress
Harrington Florence I res 127 Freeman
Harrington Frank D (Anna L) ins 7 Harvard h 26 Gorham
Harrington Frank L (Mary) genl hlpr h 64 White pl
Harrington George plmbr 304a Harvard h at Quincy
Harrington George S importer h 127 Freeman
Harrington George W (Marian) author h 231 St Paul
Harrington Gerald W student res 331 St Paul
Harrington Gerard J writer res 46 Jamaica rd
Harrington Hannah maid 214 Buckminster rd
Harrington Helen F died Dec 13 1926
Harrington John A (Clara E) real est B h 41 Summit av
Harrington John J (Frances G) carrier 14 Middlesex rd h 46 Jamaica rd
Harrington Joseph clk res 128 Cypress
Harrington Joseph P (Mary J) taxi h 83 Harvard
Harrington Margaret sten res 46 Jamaica rd
Harrington Margaret W maid 177 Winchester
Harrington Marjorie D clk 1310 Beacon res 128 Cypress
Harrington Mary maid 241 Buckminster rd
Harrington Mary wid Cornelius J h 128 Cypress
Harrington Mary A maid 256 Aspinwall av
Harrington Mary A maid 75 Stearns rd
Harrington Mary D wid Thomas F h 12 Browne
Harrington Mary F lawyer res 46 Jamaica rd
Harrington Minnie W Mrs died May 13 1926
Harrington Nellie F Mrs died Dec 13 1926
Harrington Ruth res 46 Jamaica rd
Harrington Wm E (Alice H) pres 10 Pleasant h 12 Browne
Harrington Wm S (Alice T) cotton B h 26 Orchard rd
Harris A R sales h 176 Naples rd
Harris Albert J student res 56 Russell
Harris Angus M (Annie) supt h 25 Linden
Harris Bennie maid 14 Rawson rd
Harris Blanche bkpr 97 St Paul
Harris Cecile E tchr Edward Devotion sch h 97 St Paul
Harris Dorothy res 161 Lee
Harris Edward R (Florence G) sales h 112 Winthrop rd
Harris Edwin A sales 10 Harvard sq h at Newton
Harris Estelle res 74 Parkman
Harris Esther E sten 10 Walter av res 85 Perry
Harris Francis P clk res 85 Franklin
Harris George A res 28 Babcock
Harris George A student res 85 Perry
Harris George B (Marianna T) banker h 161 Lee
Harris Gertrude A tel opr 39 Aspinwall av res 85 Franklin
Harris Grace M wid Henry A prin 31 Hedge rd h 60 Gorham av
Harris Harry J (Maude G) sales h 58 University rd
Harris Harry L photo supplies B h 74 Parkman
Harris Henry E (Gertrude) h 82 Williston rd
Harris Henry H sales h 20 Chapel
Harris Isaac died Nov 4 1926
Harris John (Minnie A) chauf h 50 Allerton rd
Harris John G tel wkr res 85 Franklin
Harris Jose C condiments res 161 Lee
Harris Laura opr h 46 Morss av
Harris M Florence wid Wm L died Aug 2 1926
Harris Mabel F wid Isaac h 38 Winchester
Harris Margaret maid 123 Longwood av
Harris Margaret A sten res 85 Franklin
Harris Marion maid 240 Kent
Harris Mary B wid Wm J h 85 Franklin
Harris May R jeweler res 45 Stearns rd
Harris Milton elev opr 1397 Beacon h at B
Harris Nellie waitress 10 Chapel h at B
Harris Pearl C res 170 Ivy
Harris Pearl M maid 135 Freeman
Harris Phoebe cook 64 Dudley
Harris Raymond W (Mildred) auto tires h 30 Babcock
Harris Robert S student res 85 Perry
Harris Rose bkpr res 74 Parkman
Harris Russell H (Helen E F) wool B h 12 Warwick rd
Harris Samuel J mach res 50 Atherton rd
Harris Samuel M (Eleanor) plmbg supplies h 3 Bradford ter
Harris Saul (Roy) druggist h 56 Russell
Harris Virginia res 161 Lee
Harris Walter S res 97 St Paul

THE A. T. STEARNS LUMBER CO.

Main Office: Neponset. TALbot 1040

Boston, Sudbury St. HAYmarket 0578

Harris Wm (Annie) police h 85 Perry
Harris Wm A student res 60 Gorham av
Harris Wm H (Siegna J) wool B h 16 Fuller
Harris Wm J student res 85 Perry
Harrison Albert (Kate) jeweler B h 144 Coolidge
Harrison Frances res 144 Coolidge
Harrison George decorator 10 Chapel h at Br
Harrison James (Emma) mgr h 1223 Beacon
Harrison James J (Florence M) chauf h 373 Harvard
Harrison Jean wid Jhilip died Nov 8 1926
Harrison Louis J gro 149 Pond av h at B
Harrison Mary G sprvsr 23 Marion res at Rox
Harrison Newman sales res 10 Claflin rd
Harrison Susie hkpr 302 Tappan
Harrison Wm S clk 1296 Beacon h at Camb
Harron Andrew (Susan) prov h 12½ Linden
Harry & Glick Co (Samuel Glick Harry Ring) prov 432 Harvard
Hart Albert T pres 894 Comlth av h at B
Hart Bernard T lab res 105 Franklin
Hart Catherine E bkpr res 238 Cypress
Hart Charles A (Evelyn H) lndymn 8 Flora h 238 Cypress
Hart Claude M (Emma B) hotel mgr B h 108 Marion
Hart Fenn G clk res 17 High
Hart Francis R jr h 14 Egmont
Hart George H (Margaret) chauf h 234 Cypress
Hart Grace T res 1471 Beacon
Hart John (Catherine) h 238 Cypress
Hart John J (Mary H) gardener 191 Clyde h 801 Boylston
Hart John P sales res 238 Cypress
Hart Joseph S chauf res 238 Cypress
Hart Josephine G wid James res 1902 Beacon
Hart Katherine maid 1702 Beacon
Hart Katherine nurse res 11 Harris
Hart Manuel (Sarah) res 175 Winchester
Hart Maria maid 73 Middlesex rd
Hart Mary maid 244 Fisher av
Hart Mary M bkpr 638 Hammond res 238 Cypress
Hart Reginald S (Stella B) radio h 57 Addington rd
Hart Timothy F res 238 Cypress
Hart Walter J clk res 238 Cypress
Hart see Hartt
Hartigan Alice G seam res 651 Chestnut Hill av
Hartigan Bridget wid Thomas h 651 Chestnut Hill av
Hartigan Joseph P janitor Runkle sch res 647 Chestnut Hill av
Hartigan Lillian R tchr res 651 Chestnut Hill av
Hartigan Mary E res 651 Chestnut Hill av
Hartigan Mary E sec res 219 Winchester
Hartigan Michael M (Mary C) prntr 1 Harvard h 647 Chestnut Hill av
Hartin James T carrier 327 Harvard h at Dor
Hartley Frederick clk 1322 Beacon h at B
Hartley Harry B sales 940 Comlth av h at W Newton
Hartley Korin J cashr res 122 Kent
Hartley Margaret L sten res 122 Kent
Hartley Ralph radio res 13 Elm
Hartley T Francis wool res 50 Sumner rd
Hartley Thomas (Anna S) wool B h 50 Sumner rd
Hartling Jack presser 1709 Beacon h at Som
Hartman Samuel (May M) janitor h 81 Winchester
Hartnett Catherine A res 54 Kent
Hartnett James J (Mary C) chauf h 26 Villa la
Hartnett Thomas D lab h 660 Brookline av
Hartshorn Edward (Harriet S) phys B h 1454 Beacon
Hartstone Robert S (Bertha J) lawyer B h 45 Russell
Hartt Arthur W (Augusta B) trustee B h 162 Goddard av
Hartt Dudley N (Catherine) wool h 40 Glenoe rd
Hartt see Hart
Hartwell Christie A Mrs h 59 Linden
Hartwell Dewitt (Maude) bkpr res 15 Shailer
Harty Beatrice M Mrs died Feb 25 1927
Harty Wm C (Sarah L) bonds B h 171 Harvard
Harvard Cong Church Ashley D Leavitt pastor 210 Harvard c Marion
Harvard St Garage (Wm J Allen) 99 Harvard
Harvard Terrace apts 2 Foster 172-174 Harvard and 7 Vernon
Harvard Tire & Vulcanizing Co (James B Finnegan) 240 Harvard
Harvard Wall Paper & Paint Co (Philip Paleshook) 302 Harvard
Harvard Wire Cloth Co James A Robertson pres John B Robertson treas 47 Pearl
Harvey Albert W (Ella M) mgr h 36 Vernon
Harvey Charles W (Gladys M) credit mgr h 2 Claflin rd
Harvey Clifford A student res 18 Orchard rd
Harvey Clifford D (Jessie A) phys B h 18 Orchard rd
Harvey Cyrus I (Mae) furn h 54 Marshal
Harvey Elbert A (Lucile S) statistician h 10 Spooner rd
Harvey Emma Mrs died Dec 22 1926
Harvey Ethel sec res 1101 Beacon
Harvey Ethel tchr h 208 Winthrop rd
Harvey Everett (Nellie C) purch agt h 199 St Paul
Harvey George sales h 219 Fuller
Harvey Harry O pres-treas 326 Wash res 154 Harvard
Harvey Henry M (Gertrude) rstr 6 Harvard sq h 128 Davis av
Harvey John C autos 846 Comlth av h at Worcester
Harvey John W driver 44 White pl h 18 School
Harvey Jane maid 17 Williston rd
Harvey Margaret maid 125 University rd
Harvey Virginia sten res 1101 Beacon
Harvey Wm D (Ida R) h 1731 Beacon
Harvie Edith C S pract 1352 Beacon h at Needham
Harvie Matthew chauf 10 Harvard sq res 31 Linden
Harwood John H (Ann) machny B h 64 Dudley
Harwood John H jr student res 64 Dudley
Hascy Harvey W died Mar 21 1927
Haseltine Edith A h 27 Chestnut
Haseltine Mary H wid Wm H res 8 Colbourne cres
Haseltine Wm E (Caroline M) sales mgr h 51 Winthrop rd
Haseltine Wm G (Miriam W) investments B h 8 Colbourne cres
Haseltine Wm S h 27 Chestnut
Haskell Albert L bkpr 918 Comlth av h at B
Haskell Alice N Mrs h 9 Summit av
Haskell-Bouchard Co Wm W Haskell pres-treas Charles S Bouchard v-pres 918 Comlth av
Haskell Francis H died Mar 1 1927
Haskell George D (Blanche) tools (Springfield) h 79 Crafts rd
Haskell Harold C (Ruth S) lawyer and justice Municipal Court h 179 Clinton rd
Haskell Hermann J (Maud) shoes B res 25 Crowninshield rd
Haskell Jessie W wid Charles A res 79 Clinton rd
Haskell Joseph H res 2 Foster
Haskell Maria L tchr Edward Devotion sch res at B
Haskell Marjorie A maid 16 Park drive
Haskell Marjorie L Mrs res 120 Middlesex rd
Haskell Rosamond tchr phys education res W Rox
Haskell Ruth C res 1811 Beacon
Haskell Sarah E wid Francis H died Apr 20 1927
Haskell Wm W pres-treas 918 Comlth av h at B
Haslam Knowlton (Emma) res 22 Stanton rd
Hassall John M curtain mfr B h 14 Parkman
Hasselbrack Edna Mrs sales 1324 Beacon h at B

When in Doubt Consult a Green "O" Directory

Hassman David M (Gertrude) chief medical insp pub schs and phys 1738 Beacon h do
Hasson Arthur J (Mary A) forester h 104 Walnut
Hastings Albert A (Mary I) h 1788 Beacon
Hastings Annie E Mrs res 147 Winchester
Hastings Arthur (Eliza) h 26 Hamilton rd
Hastings Calvin W (Emma M) h 5 Beals
Hastings Edith E wid Robert W h 50 Garrison rd
Hastings George C res 53 Linden
Hastings Helen wid Wm F res 2 Wellington ter
Hastings John W (Mary H) (Dewey & Hastings) 1428 Beacon h 151 Mason ter
Hastings Louise nurse res 55 Garrison rd
Hastings Mary maid 169 Winchester
Hastings Russell (Florence M) clk B h 16 Emerson
Hastings Theodora M mgr res 147 Winchester
Hatch Alice A Mrs died June 11 1926
Hatch Arthur F (Alice F) sales h 83 Harvard
Hatch Avery L res 48 Harris
Hatch Charles J (Helen) supt h 1514 Beacon
Hatch Edward A died June 22 1926
Hatch Elizabeth A maid 85 Cottage
Hatch Elmer P (Anna M) furn mvr h 370 Newton
Hatch Elsie M h 22 Garrison rd
Hatch Ernest B phys res 9 Sewall av
Hatch Frances maid 212 Aspinwall av
Hatch Francis D batterymn res 48 Harris
Hatch George J student res 66 Powell
Hatch George M (Ella C) auto rpr h 73 Thatcher
HATCH HENRY S (Helen A) Undertaker 228 Harvard Tel ASP 5360 h 48 Harris Tel ASP 1670 See Undertakers Dept
Hatch Isabelle res 60 Marshal
Hatch Lila G wid Joseph I h 805 Wash
Hatch Mildred A res 1651 Beacon
Hatch Oscar W (Sarah) police h 349 Boylston
Hatch Ralph A (Alberta) phys B h 175 Fuller
Hatch Stanley W exp 48 Harris res do
Hatch Thomas E (Alice C) cotton h 66 Powell
Hatch Willard G clk res 48 Harris
Hatchard George H (Hannah) res 11 Osborne
Hatchard Harold G res 11 Osborne
Hatfield George N mgr 300 Harvard res at Waltham
Hathaway Bertha B wid J F h 1223 Beacon
Hathaway Charles B mgr h 20 Chapel
Hathaway Charles R (Maretta J) sales h 10 University rd
Hathaway Clarence L (Floy) h 1702 Beacon
Hathaway George H (Georgianna) h 67 University rd
Hathaway Hosea res 54 Atherton rd
Hathaway Josiah S (Beatrice M) mgr h 504 Wash
Hathaway Parker L student res 504 Wash
Hathorne Lucy W wid Francis H res 17 Park vale
Hatten Thomas C S pract h 112 Fuller
Hattenburg George died Apr 8 1927
Hattersley James H (Edith C) tel installer h 7 Kendall pl
Hattie Sarah M maid 17 Edge Hill rd
Hattstatt Julius (Barbara C) janitor 22 Claflin rd h do
Haughey Martha E nurse 8 Cumberland av
Haughton Elizabeth cook 26 Edge Hill rd
Hauser D W archt h 1454 Beacon
Hauser Samuel (Anna T) clk h 15 University rd
Hauthaway Alice M wid Frank M h 1756 Beacon
Havens Edwin W real est res 23 Manchester rd
Havens George W (Jennie R) ins h 23 Manchester rd
Havens J Elbert ins res 23 Manchester rd
Havey Edith E tel opr 23 Marion res at Rox
Haviland Frances res 6 Stedman
Hawes C Adelle optician 64 Harvard h at Dor
Hawes Frank housemn 10 Chapel h at Camb
Hawes Helen L wid Edward H h 1060 Beacon
Hawes Robert B (Margaret) ins h 22 Park drive
Hawk Berthale student res 6 Strathmore rd
Hawk Herchel B (Besse V) asst mgr B h 6 Strathmore rd
Hawkes Frank E real est res 71 Carlton
Hawkings M Louise asst 355 Wash res at Camb
Hawkins Burnelle G (Mildred M) mgr h 70 Clark rd
Hawkins Burton sales 846 Comlth av h at Westfield
Hawkins Richard T S (Luella D) supt Som h 488 Harvard
Hawkins Walter A (Annie L) director h 1798 Beacon
Hawkinson Lena maid 80 Seaver
Hawkridge Ella M Mrs h 1688 Beacon
Hawkridge Emma res 1688 Beacon
Hawley Frederick Mrs res 338 Tappan
Hawley Gessner G student res 4 Strathmore rd
Hawley Nellie K Mrs h 224 Rawson rd
Hawley Wm G (Alix B) sales agt h 4 Strathmore rd
Hawthorn Lunch Inc The Nicholas Aristides pres Costas Kanello sec Ignasius Bookley treas 1016 Comlth av
Hay Charles C (Elizabeth) h 5 Babcock
Hay Duncan M (Emilie R) sales mgr h 1730 Beacon
Hay Lena B Mrs h 23 Strathmore rd
Hayden Andrew J mgr h 35 Elm
Hayden Catherine res 9 Centre
Hayden Charles (Blanche) sales h 35 St Paul
Hayden Dorothy M tchr Runkle sch h at Chelsea
Hayden Ella F wid Edward D res 122 Park
Hayden Ethel M tchr Edward Devotion sch res at Newton
Hayden Frances B Mrs tchr res 49 Ackers av
Hayden Hazel M tel opr 23 Marion res at Rox
Hayden Stephen L jeweler B res 35 Elm
Hayes Albert M prov res 174 Winchester
Hayes Annie maid 117 Woodland rd
Hayes Bernice E sten res 661 Chestnut Hill av
Hayes Charles H chauf res 15 Leverett
Hayes Clifford clk res 7 Marshall ter
Hayes E J & Co (Edward J Hayes) exp 24 White pl
Hayes Edward J (Mary A) (E J Hayes & Co) h 45 White pl
Hayes Ellen A wid Jeremiah F h 24 White pl
Hayes Florence E res 7 Marshall ter
Hayes Francis J (Bernice) 2d deputy chief B F D 140 Wash h 661 Chestnut Hill av
Hayes Francis J jr student res 661 Chestnut Hill av
Hayes Frederick L (Jeannette) phys 66 Longwood av h do
Hayes Herbert W died May 5 1926
Hayes Ida L wid Augustus res 11 Park
Hayes John A clergy h 7 Marshall ter
Hayes Joseph K lawyer B h 88 Perry
Hayes Kenneth L (Mabel S) real est h 94 Pleasant
Hayes Lillian B sten res 24 White pl
Hayes Marguerite M bkpr res 45 White pl
Hayes Marie L Mrs died Dec 15 1926
Hayes Mary maid 134 Sewall av
Hayes Mary E res 88 Perry
Hayes Mary E bkpr res 24 White pl
Hayes Mary T wid Michael C res 209 Middlesex rd
Hayes Nellie maid 55 Irving
Hayes Raymond (Constance M) rugs h 17 Coolidge
Hayes Richard J uphol 230a Harvard h at Dor
Hayes Robert B mus res 58 Allerton
Hayes Roland W vocalist h 58 Allerton
Hayes Stella B notary public res 24 White pl
Hayes Susan G sec res 24 White pl
Hayes W W h 1450 Beacon
Hayman Daisy B maid 30 Beaconsfield rd
Hayman Mabel maid 17 Gibbs

PUBLISHERS' ACCOUNTS SOLICITED
THE COURT COLLECTION AGENCY
COLLECTIONS MADE EVERYWHERE
Rear 31 Cambridge St. Tel. Hay 1668 (Old Number Rear 149 Court St.) Boston, Mass.

Haynes Elizabeth C h 270 Boylston
Haynes Harry M (Florence M) dentist B h 19 Lancaster ter
Haynes Susan F h 270 Boylston
Hays John C (Eva) mfr B h 25 Euston
Hayward Abbie A tchr B res 54 Marion
Hayward Edith M mgr h 39 Kent
Hayward Edward E (Mae S) sales h 4 Stedman
Hayward Edward E jr sales res 4 Stedman
Hayward George P h 24 Crafts rd
Hayward Herbert E (Mary G) chauf h 162 Chestnut
Hayward Howard S (Eleanor A) pntr h 39 Dwight
Haywood Alice student res 30 Columbia
Haywood Gertrude L res 24 Crafts rd
Haywood Grace h 68 Stedman
Haywood Lillian Mrs res 34 Parkman
Hazard Schuyler jr mgr h 240 Aspinwall av
Hazelton Alice B tchr Runkle sch res at Som
Hazen Allan chauf 514 Warren res do
Hazen Helen L nurse 24 Strathmore rd res do
Head Agnes sten res 54 Marshal
Head Elizabeth F h 23 Leicester
Head George (Elizabeth) v-p B h 54 Marshal
Head George jr sales res 54 Marshal
Head Helen opr res 54 Marshal
Head Henry mgr res 54 Marshal
Head James M (Minnie C) lawyer B h 25 Abbottsford rd
Head Mary C res 25 Abbottsford rd
Heal Wm R cashr res 118 Griggs rd
Heald Bella hrdrsr res 90 Cypress
Heald Frank H (Laura) h 1514 Beacon
Heald John L mgr 1355 Beacon h at W Rox
Heald Joseph F (Jeannette M) prov 1355 Beacon h 16 Winchester
Heald Weldon F student res 1514 Beacon
Healey Alice M mlnr 1352 Beacon h 379 Pond av
Healey Delia maid 342 Warren
Healey Ellen B wid Martin res 705 Hammond
Healey Josephine maid 78 Monmouth
Healey Margaret maid 249 Walnut
Healey Maurice clk 940 Comlth av h at Chelsea
Healy Agnes E sten B res 630 Hammond
Healy Bridget wid John J h 630 Hammond
Healy Caroline R sten res 630 Hammond
Healy Catherine opr res 21 High
Healy Edna E student res 61 Kenwood
Healy Frances P nurse h 59 Boylston
Healy Genevieve M tchr res 61 Kenwood
Healy Gerald A (Annie F) lawyer B h 61 Kenwood
Healy Gerald J mgr res 61 Kenwood
Healy Harry R (Anna B) instr h 90 Harvard av
Healy John J (Delia) contr 630 Hammond h do
Healy John J (Margaret M) lab 21 Walter av h 38 Juniper
Healy Madeline A clk res 61 Kenwood
Healy Margaret maid 35 St Paul
Healy Margaret sten 171 Amory res at Dor
Healy Mary A maid 50 Goddard av
Healy Mary G h 59 Boylston
Healy Michael J carrier 331 Harvard h at J P
Healy Sarah K sten res 630 Hammond
Heaney James J (Lillian) carp h 26 Walter av
Heard Charles S student res 58 Pleasant
Heard Fancher E wid Charles S h 58 Pleasant
Heard Hamilton student res 58 Pleasant
Heard John R h 15 Green
Heard Joseph J (Margaret B) broker h 14 Milton rd
Heard Stephen student res 58 Pleasant
Hearn Abbie F tchr Sewall sch h at Br
Hearn James washer 940 Comlth av res at Ashmont
Heath Angie D B wid George H h 21 Searle av
Heath Edwin L (Gertrude M) sales sec h 1788 Beacon
Heath Ethel J librarian B res 21 Searle av
Heath Ethel L sten res 675 Hammond
Heath Helen C tchr B res 106 Marion
Heath Louise E Mrs res 294 Kent
Heath Parent Teachers Assn Mrs Mary E Ditson sec 20 Glenville av Alls
Heath Reginald C (Dorothea B) jewelry B h 55 Heath hill
Heath School Richard D Tucker prin 121 Reservoir rd
Heath Victor A pres B res 88 Druce
Heavey Francis J (Bridget) mach h 21 Morss av
Hebard Frederic C (Abbie M) h 49 Alton pl
Hebard Helen clk res 49 Alton pl
Hebb Margaret nurse res 1018 Beacon
Hecht Carrie wid Louis died Feb 22 1927
Heddinger Howell G (Beulah) treas h 21 Green
Hedge Henry R (Eadith H) ins B h 105 Rockwood
Hedlund Edward E teller 1341 Beacon h at Belmont
Hedlund Theodore E real est 304 Tappan h 69 Beaconsfield rd
Heffernan Bettie maid 1702 Beacon
Heffernan Josephine maid 45 Kilsyth rd
Heffernan Theresa maid 45 Kilsyth rd
Heffron Betty maid 1702 Beacon
Hefler Minnie wid Walter hkpr 21 Griggs ter
Hefron Joseph F auto mech 940 Comlth av h at Chasn
Hegarty Michael (Rose) janitor 20 Dean rd h do
Heggie George auto washer 639 Hammond h at B
Heidenreick Emily Mrs res 92 Marion
Heider Wm carp h 37 White pl
Heider Wm A (Alice) clk h 687 Heath
Heigh Charles E supt res 42 Stanton rd
Heighan Robert P sexton All Saints Epis ch 1773 Beacon h at Br
Heighes Arthur S eng res 70 Marshal
Heighes Virginia H wid George R h 70 Marshal
Heim Max H (Maude H) com trav h 53 Winchester
Heimrich Carl fore 7 High h at Som
Heinderaich Emily Mrs res 92 Marion
Heine John (Lillian) mgr h 3 Lawrence rd
Heise Kate Mrs res 92 Marion
Heise Mathilda res 1817 Beacon
Heittman George A chauf res 27 Hurd rd
Heittman Roderick J chauf 1391a Beacon res at Rox
Heittman Roy A (Margaret) (Brookline Transportation & Express) h 27 Hurd rd
Helbig George S (Mary) lab h 54 Villa la
Helen Cheney Shop The Helen Cheney mgr ladies apparel 14 Pleasant
Helfenstein Henry E (Edith M) var 453 Harvard h at B
Heller Isaac (Pauline) flour h 45 Atherton rd
Heller Robert pres 876 Comlth av h at Waban
Heller Sophie sec res 45 Atherton rd
Hellman Solomon (Henrietta) clo h 199 Pleasant
Helman Arnold D clk res 50 Vernon
Helman Benjamin A (Ida B) (Al Benjamin & Co) 23 Harvard h 50 Vernon
Helman Dorothy S clk 23 Harvard res 50 Vernon
Helman Philip N (Mollie) caterer 310 Harvard h 112 Pleasant
Helmholtz Ella M wid Harmon A seam res 16 School
Helpern Cornelius K (Martha) clk h 24 Fuller
Helpern Myron E (Rose) gloves h 85 Kenwood
Helpern Solomon (Annie) glove mfr B h 15 Green
Helpin Joseph (Anna) clo B h 77 Verndale
Helwitz Kolman (Esther) h 157 Thorndike
Hemenway Harriet Sterling wid Floyd L h 60 Marshal
Hempe Fred dentist res 62 Centre
Hemstreet Clarence B auto mech 161 Harvard h at B

PUBLISHERS' ACCOUNTS SOLICITED
THE COURT COLLECTION AGENCY
COLLECTIONS MADE EVERYWHERE
Rear 31 Cambridge St. Tel. Hay 1668 (Old Number Rear 149 Court St.) Boston, Mass.

Henault Blanche F hrdrsr 1640a Beacon res at B
Henchel Herbert H (Agnes) h 1378 Beacon
Hendee Elsie J h 1213 Beacon
Hendee George E Mrs h 1213 Beacon
Henderson Alexander (Carrie N) banker B h 89 Woodland rd
Henderson Edward student h 240 Aspinwall av
Henderson Frances C res 147 Clinton rd
Henderson Franklin C (Caroline A) mus insts h 147 Clinton rd
Henderson Harriet R Mrs res 1004 Beacon
Henderson James D (Gwendolyn B) (Henderson & Ross) h 55 Green
HENDERSON JAMES H (Elizabeth M) Apartments Insurance Real Estate and Property Management 246 Harvard Tel ASP 2424 h 15 Claflin path See Real Estate Dept
Henderson Jane M h 1004 Beacon
Henderson Kenneth W sales 246 Harvard r 15 Claflin path
Henderson Louise maid 88 Perry
Henderson Margaret M sten 246 Harvard res 21 Winchester
Henderson Marion artist 12 High res at Everett
Henderson Marion J maid 20 Chestnut
Henderson Mary N maid 50 Goddard av
Henderson Nancy M res 147 Clinton rd
Henderson Patience B tchr B H S h at Rox
Henderson & Ross (James D Henderson Frank Ross Wm Smith jr) real est 1320 Beacon
Hendrick John (Anna) h 105 Brook
Hendricks Harry chauf 1346 Beacon res at Dor
Hendrickson Dina res 1063 Beacon
Hendrickson Helen G dom 68 Allerton res 24 Juniper
Hendrickson Nan res 1063 Beacon
Hengstberger Martha nurse 8 Cumberland av
Henley Henry chauf res 34 Sheafe
Hennesey Wm candy mfr h 1080 Beacon
Hennessey Alfred student res 11 E Milton rd
Hennessey Anna M sten res 11 E Milton rd
Hennessey Annie M wid John B h 11 E Milton rd
Hennessey Charles chauf 1381 Beacon res at Ros
Hennessey Elizabeth V wid John J h 1720 Beacon
Hennessey Esther tchr res 1720 Beacon
Hennessey Francis J chauf res 107 Franklin
Hennessey Henry G gardener h 175 High
Hennessey John J elect res 11 E Milton rd
Hennessey John J (Elizabeth T) meat ctr h 107 Franklin
Hennessey Joseph clk res 11 E Milton rd
Hennessey Joseph M (Elizabeth) chauf h 157 Sewall av
Hennessey Lee student res 1720 Beacon
Hennessey Mary maid 1049 Beacon
Hennessey Mary maid 151 Longwood av
Hennessey Mary maid 70 Marshal
Hennessey Maxey res 1720 Beacon
Hennessey Philip J res 107 Franklin
Hennessey Thomas (Theresa) h 16 Jamaica rd
Hennessey Thomas J gardener res 16 Jamaica rd
Hennessy Anna M wid Frank B h 9 High st pl
Hennessy Daniel J (Annie E) lab h 9 High st pl
Hennessy Esther J student res 29 Hawthorn rd
Hennessy John F civ eng 4 Cypress res 29 Hawthorn rd
Hennessy Kathleen E sten res 29 Hawthorn rd
Hennessy Margaret C sten res 11 E Milton rd
Hennessy Mary M sten res 29 Hawthorn rd
Hennessy Michael E (Sarah J) contr 4 Cypress h 29 Hawthorn rd
Hennessy Vincent L student res 29 Hawthorn rd
Hennigan James (Celia) janitor h 73 Pearl
Hennings Sven A (Greta L) chauf h 72 Davis av
Henrich Laura S res 10 Marion ter
Henry Alfred F (Mary A) fish B h 132 Naples rd
HENRY-BUERKEL INC Mrs Margaret A Henry Pres Mrs Josephine Buerkel Treas Gowns and Ladies' Wearing Apparel 1376a Beacon Tel ASP 7347 See right top lines
Henry Catherine M maid 37 Devon rd
Henry Elizabeth W wid Wm P h 16 Winslow rd
Henry Emma A Mrs h 206 Middlesex rd
Henry Hazel B tchr French pub schs res 206 Middlesex rd
Henry Hulda P wid John J h 636 Wash
Henry James plmbr 90 Harvard h at J P
HENRY MARGARET A MRS Pres Henry-Buerkel Inc 1376a Beacon h at Roslindale
Henry Margaret E maid 33 St Paul
Henry Marion elect res 102 Davis av
Henry Marjorie L res 206 Middlesex rd
Henry Mary A wid James E nurse h 9 Shailer
Henry Wesley L (Alberta K) eng res 27 Harvard av
Henry Wm plmbr 236 Wash h at Waltham
Henshaw Bertha D h 85 Browne
Henshaw Blanche E tchr Runkle sch res at Newton
Henshaw Charles S (Mary) auto h 104 Pleasant
Henshaw Frances M sten res 104 Pleasant
Henshaw Motor Co Robert S Richey mgr 882 Comlth av
Henshaw Priscilla student res 104 Pleasant
Henwood Beatrice res 228 Winchester
Henwood David D (Elvira) h 228 Winchester
Hepworth Adeline A wid George H h 27 Stanton rd
Herbert Bessie maid 1033 Beacon
Herbert Brice H (Mary L) mgr B h 1397 Beacon
Herene Mary cook 617 Boylston
Herily Mary maid 82 Perry
Herlihy Anna dom 259 Kent
Herlihy Catherine A Mrs res 21 Harris
Herlihy Nellie dom 17 Stearns rd
Herman Hyman tlrg 441a Harvard h at B
Herman Joseph tlr 441a Harvard h at Dor
Herman Louis S (Fanny) com trav h 93 Centre
Herman Morris (Rosenthal & Herman) 1650 Beacon h at Malden
Herman Richard Major h 20 Chapel
Hermann Edward J student res 93 Centre
Hermann Otto J (Alice) phys B h 19 Addington rd
Hermann Ruth I student res 93 Centre
Hermch Raymond B sales 1383 Beacon h at Natick
Herold Betty hkpr 33 Centre
Heroux Henry (Annie) polisher h 261 Boylston
Herrick Frank C (Rachel C) theatre tickets B h 25 Kilsyth rd
Hersch Frank (Charlotte) mgr h 302 Tappan
Hersey Nellie Mrs res 1595 Beacon
Hershoff Hyman tlrg 1412a Beacon h at Dor
Hershom Wm box mkr h 237 Freeman
Hersom Roland H (Florence) chauf h 104 Oakland rd extcn
Hersom Samuel clo B res 189 Winchester
Herwitz Abraham (Frances) candy mfr h 79 Gibbs
Herwitz Benjamin sales res 157 Thorndike
Herwitz Rose sten res 157 Thorndike
Herzig Charles H (Marguerite) supt h 2 Strathmore rd
Herzig Edith A res 2 Strathmore rd
Herzig Frank H h 11 Claflin rd
Heshin Mary E bkpr 940 Comlth av h at Watertown
Hesse Percy S (Helen M) hlpr 66 Wash h 27 Morss av

DIRECTORIES THAT DIRECT--GREEN "O"

Hession Edward M clk 327 Harvard h at Arl
Hetherston Victor M tchr B H S res at Camb
Heughan Barbara E hkpr 360 Harvard
Hewes Henry F Mrs h 319 St Paul
Hewins Donald res 640 Newton
Hewins Edmund D (Ora A) cotton broker B h 640 Newton
Hewins Edmund D jr shoes B res 640 Newton
Hewins Irene W drsmkr res 17 Thorndike
Hewitt Frederick clk res 43 Waverly
Hewitt James fore 300 South res at W Rox
Hewitt James jr lab 300 South res do
Hewitt John (Mary A) chauf h 58 Winchester
Hewitt Joseph F meat ctr 5a Harvard sq res 43 Waverly
Hewitt Margaret clk 1324 Beacon res 58 Winchester
Hewitt Mary J clk res 58 Winchester
Hewitt Wm (Mary A) janitor Pierce sch h 17 White pl
Hewitt Wm (Susanna) gardener h 43 Waverly
Hewitt Wm S (Gertrude) lawyer h 105 Browne
Hey Mary h 20 Chapel
Heyms Ernestina Mrs res 90 Clinton rd
Heywood Lucy B res 60 Waverly
Hibbard Bement F (Margaret) bonds B h 82 Perry
Hickey Alfred A (Margaret) carrier 331 Harvard h 13 Linden
Hickey Alice E clk res 1160 Boylston
Hickey Annie F res 18 Atherton rd
Hickey Annie R maid h 698 Brookline av
Hickey Catherine A sten res 1589 Beacon
Hickey Catherine J clk res 18 Atherton rd
Hickey Catherine T clk res 17 Aspinwall av
Hickey Charles (Agnes) pntr h 4 Harvard pl
Hickey Cornelius J (Catherine) h 193 Cypress
Hickey Daniel J (Catherine T) mgr 702 Wash h 17 High
Hickey Dennis flmn h 14 Pearl
Hickey Ellen maid 70 Hyslop rd
Hickey Fergus J (Cooney & Hickey) res 92 Browne
Hickey Frances C clk res 193 Cypress
Hickey Gertrude A sten res 1589 Beacon
Hickey James E res 1154 Boylston
Hickey James F elect res 1160 Boylston
Hickey John (Catherine) watchmn h 6 Smyth
Hickey John (Brookline av) died Dec 7 1926
Hickey John H (Mary) hosemn Eng 6 h 1160 Boylston
Hickey John J drftsmn res 193 Cypress
Hickey John P mason res 11 Roberts
Hickey Joseph D bond sales res 1589 Beacon
Hickey Lucy A seam res 1154 Boylston
Hickey Margaret maid 260 Aspinwall av
Hickey Margaret A maid 12 Netherlands rd
Hickey Margaret A tchr res 4 Harvard pl
Hickey Mary maid 101 Longwood av
Hickey Mary A h 1154 Boylston
Hickey Mary A clk res 193 Cypress
Hickey Mary A sten res 9 Acron rd
Hickey Mary E res 92 Browne
Hickey Mary E wid James A h 1589 Beacon
Hickey Mary F student res 4 Harvard pl
Hickey Mary L bkpr res 18 Atherton rd
Hickey Mary V hkpr 12 Thorndike
Hickey Mary W clk 23 Marion res at Br
Hickey Maurice F student res 1160 Boylston
Hickey Maurice F P clk 14 Middlesex rd res 1154 Boylston
Hickey Michael (Agnes) garagemn h 86 Harvard
Hickey Michael A (Rose) news h 23 Aspinwall av
Hickey Michael C chauf 25 Cottage
Hickey Michael J (Annie) pntr 33a Harvard h 92 Browne
Hickey Michael T student res 92 Browne
Hickey Patrick (Annie M) gardener h 18 Atherton rd
Hickey Patrick J (Effie) mason 71 Boylston h 11 Roberts
Hickey Theresa maid 447 Chestnut Hill av
Hickey Thomas F teller 1627 Beacon res 18 Atherton rd
Hickey Timothy J (Catherine) gardener h 17 Aspinwall av
Hickey Walter F (Mary A) chauf h 311 Boylston
Hickey Wm J (Catherine M) gardener h 9 Acron rd
Hickey Wm J (Mary) town lab h 1160 Boylston
Hickey Wm J jr lawyer res 1160 Boylston
Hickey Wm P clk res 17 Aspinwall av
Hickory Hill Farm Eula G Ferguson treas 25 Beverly rd
Hicks Carl (Elizabeth) chauf h 222 Freeman
Hicks George W chief switchman 23 Marion h at Arl
Hicks Guy R carp res 31 Linden
Hicks Helen tchr Driscoll sch res 38 Orkney rd
Hicks Jennie E drsmkr 1398 Beacon res at Winchester
Hicks Mary G res 19 Blake rd
Hicks Roy A (Edna) bldr h 31 Linden
Hicks Thomas J motion pictures res 256 Walnut
Hicks Thomas J (Ellen T) sprvsr h 19 Blake rd
Hicks Thomas J jr (Helen L) sales 246 Harvard h 680 Newton
Hicks Violet C clk res 31 Linden
Hicks Wm F (Ellen G) garagemn h 156 Chestnut
Higbee Gertrude V sten res 15 Linden
Higbee Madge M sten res 15 Linden
Higgins Arthur A mgr h 20 Chapel
Higgins Carrie B title examiner h 10 Fuller
Higgins Emily M wid James A h 1217 Beacon
HIGGINS GEORGE K (Katherine F) Real Estate and Insurance 1318 Beacon rm 22 Tel ASP 0066 h 141 Fuller Tel ASP 4310
Higgins John driver h 18 Juniper
Higgins John M chauf res 18 Juniper
Higgins Joseph P mach res 18 Juniper
Higgins Mary maid 5 Summit av
Higgins Mary wid Patrick h 18 Juniper
Higgins Mary E clk res 619 Hammond
Higgins Naomi C hkpr 39 Kent
Higgins Nellie M hkpr 194 St Paul
Higgins Patrick mgr 3 Kendall h at B
Higgins Philip M testmn 23 Marion h at B
Higgins Richard F real est 1318 Beacon h at B
Higgins Richard W sales res 20 Chapel
Higgins Roy sales 136 Westbourne ter res at Br
Higgins Ruth F h 10 Fuller
Higgins Thomas F (Mary T) lab 21 Walter av h 42 do
Higgins Thomas M carrier 331 Harvard h at Br
Higgins Wilbur W (Gertrude R M) treas B h 128 Dudley
Higginson Henry L (Betty) h 126 Park
Higgs Albert M (Margaret L) autos 2 St Paul h 36 Gorham av
Higgs Marion J student res 36 Gorham av
High Fred S (Elizabeth) pres h 1688 Beacon
High School Winfred C Akers headmstr 115 Greenough
Highlands Andrew A (Lucy V) lawyer h 11 Euston
Highsmith Mary maid 258 Walnut
Hight Clarence A (Emily L) lawyer B h 122 Carlton
Hilderbrand Henry waiter 10 Chapel h at Rox

GREEN "O" DIRECTORIES GIVE SERVICE

Hildreth Joseph D sales mgr 894 Comlth av res at Newton
Hildreth Robert E student res 21 John
Hildreth Robert S sales 1370a Beacon res 21 John
Hill Alice nurse 70 Fairmount
Hill Alice C tchr res 284 Dean rd
Hill Allen P (Cora J) leather B h 48 Pleasant
Hill Benjamin lab res 2 Harvard sq
Hill Charles A (Eileen T) plmbr h 258 Cypress
Hill Charles S (Effie P) lawyer B h 38 Webster
Hill Clara A wid Alfred W res 26 Marion
Hill Dorothy S wid Benjamin B clk 1475 Beacon h 33 Beaconsfield rd
Hill E H & Sons (Edward H Hill) garage 316 Boylston
Hill Edith E student res 15 Park vale
Hill Edward H (Elizabeth B) (E H Hill & Sons) h 102 Cypress
Hill Emilia A wid Wm res 284 Dean rd
Hill Emily V Mrs h 20 Chapel
Hill Francis S res 18 Euston
Hill Frederick B (Edith D) treas B h 14 Park
Hill Frederick B jr rem to Columbus Ohio
Hill George chauf 45 Carlton
Hill George C (Louise P) sec h 284 Dean rd
Hill George Q (Clara W) pres h 260 Aspinwall av
Hill Gladys M Mrs res 9 Osborne rd
Hill Greta maid 47 Norfolk rd
Hill H Morton (Mary F) banker h 137 Fuller
Hill Harlin B (Catherine I) garage 14 Sheafe h 94 Marion
Hill Horace F (Martha J) consult eng h 20 Chapel
Hill James D (Elizabeth) supt h 15 Park vale
Hill John C (Helen) mgr 1223 Beacon h 110 Sewall av
Hill Leonard F rodmn Town Hall rm 25 h at Hyde Park
Hill LeRoy D sales res 14 Park
Hill Louise h 18 Euston
Hill Louise P student res 284 Dean rd
Hill Lucy A h 8 Kilsyth rd
Hill Margaret maid 162 Middlesex rd
Hill Marion h 185 Dean rd
Hill Mary maid 153 Sewall av
Hill Mary F wid Charles W res 38 Webster
Hill Maud maid 452 Chestnut Hill av
Hill Maud A maid 7 Lawrence rd
Hill Melvin F (Marguerite) real est h 218 Middlesex rd
Hill N Alfred student H U res 24 Winchester
Hill Thomas A mgr res 102 Cypress
Hill Thomas J (Katherine M) sergt police h 115 Walnut
Hill Wolcott F clk res 1674 Beacon
Hillen Dorothy F student res 233 Winchester
Hillen Ethel A tchr res 233 Winchester
Hillen Hugh (Mary) gardener h 233 Winchester
Hillen J Owen jr carrier 331 Harvard h at Rox
Hiller John A (Marie S) sales h 330 St Paul
Hilli Theodore R clk 30 Chapel h at Alls
Hills E Marie nurse 10 Walter av
Hills George E (Charlotte E) lawyer B h 330 Clinton rd
Hills J Edward Mrs h 1501 Beacon
Hills Wm B (Carrie S) phys 1223 Beacon h do
Hillson Louis pres-treas 14 High h at Rox
Hillson Marjory student res 15 James
Hillson Raymond student res 15 James
Hillson Samuel (Blanche H) mfr h 15 James
Hilly Sabina A seam res 62 Chestnut
Hilson Catherine E tel opr 23 Marion res at Dor
Hilton Alma W Mrs sales res 177 Davis av
Hilton Eleanor K sales res 177 Davis av
Hilton Frederick A (Harriet L) asst supt Br Bath Dept h 177 Davis av
Hilts Frank P fore 637 Wash h at B
Hiltz Amea sec res 46 Vernon
Hiltz Frederick A (Winnifred O) h 46 Vernon
Hiltz Mabel sten res 46 Vernon
Hiltz Reginald h 11 Feneno ter
Hinchcliffe Frederick A (Marie K) pres-treas 1040 Comlth av h 168 Tappan
Hinchcliffe Motor Car Co Frederick A Hinchcliffe pres-treas 1040 Comlth av
Hinckley Elizabeth asst 335 Wash res at B
Hinckley Harry F (Ida) sales h 62 Dwight
Hinckley Mabel J Mrs h 1080 Beacon
Hinckley Mary cook 12 Netherlands rd
Hinckley Mary J wid James W h 80 Centre
Hinckley Mary V wid David F h 5 Auburn cts
Hinckley Wilbert A (Margaret A) uniforms B h 170 Coolidge
HINCKLEY & WOODS Insurance of Every Description 40 Broad Boston Tel HUB 8720 See Insurance Dept
Hinden Albert H (Margaret) sales h 277 Mason ter
Hinds Arthur H mgr h 20 Chapel
Hinds Clayton A (Christelle L) pres B h 27 Auburn
Hinds Frederick C (Minnie N) h 38 Summit av
Hinds Grace L res 27 Auburn
Hinds Hand Laundry Co Inc Roy S Milbury pres-treas 50-60 Wash
Hinds Sylvia res 27 Auburn
Hiner Lillian M wid Charles H h 21 Green
Hines Catherine G bkpr 44 White pl h at Rox
Hines Delia maid 49 Rawson rd
Hines John janitor 26 Francis
Hines John (Margaret) town lab res 21 Bowker
Hines Julia laundress 300 South res do
Hines Martin chauf 300 South res at Rox
Hines Mary maid 49 Rawson rd
Hines Rose A tel opr 23 Marion res at Rox
Hines Thomas H tchr phys education pub schs h 90 Cypress
Hinesmore Forrest waiter 10 Chapel h at B
Hingston Allen prntr res 17 Roberts
Hingston Edward baker res 17 Roberts
Hingston Edward J chauf res 2 Vogel ter
Hingston John J (Kittie) mech eng h 127 Eliot
Hingston Joseph R chauf res 2 Vogel ter
Hingston Margaret wid Joseph R h 2 Vogel ter
Hingston Violetta M dictaphone opr res 2 Vogel ter
Hingston Wm F (Elizabeth A) lab h 17 Roberts
Hinshaw Wm R (Malanttina) dept mgr h 15 Brewster ter
Hinson Bertha wid Henry h 1064 Beacon
Hinson Leonard M shoes res 1064 Beacon
Hipkiss George (Gertrude) phys B h 16 Euston
Hipson Laura maid 22 Hyslop rd
Hirsch Frank (Caroline) h 302 Tappan
Hirsh Wm (Ella A) lawyer B h 87 Crowninshield rd
Hirshberg Abraham S (Lena) jeweler B h 64 Verndale
Hirshberg Alice W Mrs h 7 Babcock
Hirshberg Dorothy res 64 Verndale
Hirshberg Eliot P rem to N Y city
Hirshberg Simon h 157 Naples rd
Hirshberg Teresa res 157 Naples rd
Hirshberg Wm L (Rose) furn B h 281 Tappan
Hirshon Max mlnr 285a Harvard h at Alls
Hirtle Charles L clk res 2 Flora
Hirtle Joshua J (Katie E) carp h 2 Flora
Hiscock Ida maid 262 Clinton rd
Hiscock James H fore 525 Harvard h at Alls
Hiscock Louise maid 262 Clinton rd
Hislop Edith wid John R h 34 Sheafe

RAYMOND SASH & DOOR CO.

699 MT. AUBURN ST. Tel. PORter 2700 CAMBRIDGE, MASS.

Hislop John R died Apr 7 1927
Hitchcock Charles H pres 999 Beacon h at Alls
Hitchcock Charles H Inc Charles H Hitchcock pres W L Campbell treas druggists 999 Beacon
Hitchcock John (Margaret) broker B h 50 Spooner rd
Hitchcock Louise maid 159 Longwood av
Hitchcock Thomas B (Elizabeth F) ins B h 32 Fuller
Hitchings Alice clk res 63 Longwood av
Hitchings Eben E sales h 10 Park
Hitchings Fred P (Helen H) whol leather h 63 Longwood av
Hitchings Mary D wid George H res 10 Park
Hixon Edwin C (Ada T) phys 1 Winchester h do
Hoag Ella Mrs h 20 Chapel
Hoague George (Ann C) lawyer B h 348 Walnut
Hoague George jr rem to N Y city
Hoar Mary T wid John E h 100 High
Hoban Wm sales 136 Westbourne ter h at Alls
Hobart Mary G Mrs res 1090 Beacon
Hobbs Chester B bkpr 1319 Beacon h at Som
Hobbs Harriet D h 20 Winchester
Hobbs Irving L acct res 10 Marion ter
Hobbs Laurence W student res 10 Marion ter
Hobbs Marland C (Edith N) wool h 67 Pine rd
Hobbs Walter L (Bertha M) broker B h 55 Williston rd
Hobbs Zoe P res 20 Winchester
Hobby Annie M office mgr 8 Flora h at Newton
Hobin Leo H pharm 1705 Beacon h at Rox
Hobson Alice M asst 355 Wash res 21 Searle av
Hobson Dorothy maid 50 Russell
Hobson Ella H wid George H h 126 High
Hochberg Bernard (Augusta) fur mfr h 183 Fuller
Hochberg David res 183 Fuller
Hochberg Murray S mus res 183 Fuller
Hochberger Fred (Marjorie) sales mgr h 120 University rd
Hochgurtel Donald C clk 940 Comlth av h at B
Hodgdon Alby E (Helen) dentist B h 150 Amory
Hodgdon Arthur M (Alice) sales 10 Waldo h 103 Browne
Hodgdon Harry I A (Mary J) v-p h 40 Winchester
Hodgdon Marion res 1063 Beacon
Hodgdon Maxwell bkpr res 103 Browne
Hodgdon Samuel fore 10 Waldo h 103 Browne
Hodge Helen H h 1 Greenough
Hodges Charles D (Ethel F) mgr B h 24 Griggs rd
Hodges Charles E (Mary E) pres h 213 Gardner rd
Hodges Delia M Mrs res 9 Centre
Hodges Edith M wid Walter W h 78 Crowninshield rd
Hodges George student res 213 Gardner rd
Hodges Roger S mgr 110 Wash h at Newton
Hodgkin Fitz res 88 Druce
Hodgkins Martha B wid Roger S res 67 Mason ter
Hodgkins Oscar S (Zelia H) hdw B h 12 Griggs ter
HODGSON KENNARD & CO INC Jewelers Diamonds and Silverware 25 State and New Ritz-Carlton Hotel Arlington and Newbury Boston Tel Main 1452 See right top lines
Hodsdon Orrin E chemist h 24 Claflin rd
Hoeg Marjorie E clk res 677 Wash
Hoeg Rodgers (Estelle) sales h 106 Francis
Hoeg Roland L (Margaret) sales h 677 Wash
Hoff Hilma M bkpr 78 Crowninshield rd
Hoffacker George L (Jennie V) tchr h 208 Fuller
Hoffer J B clk 10 Chapel h at B
Hoffman Anna maid 103 Winchester
Hoffman Hyman J (Catherine) noveltics h 69 Kenwood
Hoffman Nathan (Lillian) theatres h 74 Babcock
Hoffman Sydney (Fannie F) florist B h 14 Browne
Hoffman Sydney jr student res 14 Browne
Hofman Moe mgr res 2 Euston
Hofman Salli (Florence) shoes h 2 Euston
Hogan Alice T tel opr 23 Marion res at Rox
Hogan Anna G tel opr 39 Aspinwall av r 10 Duffley ct
Hogan Anna W Mrs clk res 27 High
Hogan Catherine E tel opr 39 Aspinwall av res 10 Duffley ct
Hogan Evelyn G tel opr res 154 Boylston
Hogan Frances res 16 Rice
Hogan Jane G tel opr res 154 Boylston
Hogan John lab res 18 Aspinwall av
Hogan John watchmn 10 Chapel h at Camb
Hogan John A police h 34 Pearl
Hogan John H (Ellen A) Comb G h 154 Boylston
Hogan Margaret C sten res 10 Duffley ct
Hogan Mary F bkpr h 154 Boylston
Hogan Nellie cook 70 Circuit rd
Hogan Patrick J lab res 10 Duffley ct
Hogan Wm (Mary) lab 191 Clyde h 10 Duffley ct
Hogan Wm jr porter res 10 Duffley ct
Hogan Wm M (Catherine A) clk h 172 High
Hogan Winifred maid 155 Reservoir rd
Hoganson Wilfred elect 1361 Beacon h at Rox
Hodgkins Lillian sten res 28 Beals
Hogg Arthur auto mech 940 Comlth av h at B
Hogg Grace bkpr res 19 Shailer
Hogg James (Jane I) tile setter h 39 Perry
Hogg John clk res 39 Perry
Hogg Mary Mrs res 19 Shailer
Hogsett Richard A h 20 Chapel
Hogue Oliver h 20 Chapel
Holbrook Charles L P O carrier res 97 Winthrop rd
Holbrook Eugenie wid Giles h 54 Dwight
Holbrook Gladys A res 54 Dwight
Holbrook Myra C tchr B h 22 Dana
Holck John (Marion) oil burners res 39 Fuller
Holcomb H Sherman student res 292 Clinton rd
Holcomb Margaret M wid Harry E h 292 Clinton rd
Holden Annie M drsmkr res 8 Littell rd
Holden Elizabeth G Mrs bkpr 12 High h at Som
Holden Emma B Mrs h 258 Walnut
Holden Hall 329 Wash
Holden Ida M tchr Michael Driscoll sch res 15 Centre
Holden John E (Mary F) milk h 117 Babcock
Holden Joseph J hdw B h 34 Orchard rd
Holden Margaret L B sec 1368 Beacon res at Br
Holden Robert J asst 92 Harvard h at Alls
Holden Russell C clk res 1477 Beacon
Holder Arthur W clk 1654 Beacon res at Camb
Holder Frederic B Mrs h 1070 Beacon
Holdsworth Charles E (Marion D) mgr h 26 Beals
Holdsworth Frederick H (Jessie M) real est h 129 Dean rd
Holgate E Mrs h 332 Wash
Holgate Lillian tchr res 332 Wash
Holladay Alice V Mrs res 283 Tappan
Holland Austin J student res 46 Thorndike
Holland Daniel E (Julia E) real est h 46 Thorndike
Holland Dorothea clk res 11 Waverly
Holland Eleanor F artist res 65 Pleasant
Holland Elizabeth Mrs h 65 Pleasant
Holland Francis student res 103 Fuller
Holland Helen B tchr res 46 Thorndike
Holland James student res 103 Fuller
Holland James P pntr res 65 Pleasant
Holland John F (Blanche A) autos h 103 Fuller
Holland Laura M tchr res 46 Thorndike
Holland Marion L tchr 10 Chapel h at B
Holland Maurice chauf 68 Windsor rd res do
Holland Raymond D rem to Newton
Holland Walter H student res 103 Fuller
Holland Wm R advertising B res 47 Garrison rd
Hollander Alvah L dry gds B h 76 Monmouth

ACCOUNTS COLLECTED FOR PUBLISHERS
THE COURT COLLECTION AGENCY
MONTHLY SETTLEMENTS
Rear 31 Cambridge St. Tel. Hay 1668 (Old Number Rear 149 Court St.) Boston, Mass.

Hollander Louise cook 20 Circuit rd
Hollander Phoebe wid Wilkie h 76 Monmouth
Hollingworth Leland G tchr High sch res at N Natick
Hollingworth Nellie J drsmkr res 406 Harvard
Hollis Anna B Mrs clk 10 Harvard sq h at Ros
Hollis Beatrice maid 1031 Beacon
Hollis Frederick sales 1343 Beacon h at J P
Hollis Herbert G (Emma R) h 20 Chapel
Hollis Herbert R h 20 Chapel
Hollis James B (Eulah B) director B h 237 St Paul
Hollis James F broker res 237 St Paul
Hollis Janette R rem to Camb
Holloran Catherine hkpr 50 Sumner rd
Holloran Ellen clk 1324 Benson res 50 Walter av
Holloran Mary L res 117 Pond av
Holloran Nora C wid John h 50 Walter av
Holloran Thomas J (Mary) lab h 117 Pond av
Holloway Leighton (Randall M) student h 184 St Paul
Hollyhock Food Shop (Mrs Nettie A Malley Frank O Bryar) 1650a Beacon
Holmberg Martin E (Holmberg & Douglas) 1332 Beacon h at Waltham
Holmberg & Douglas (Martin E Holmberg Clinton H Douglas) jewelers 1332 Beacon
Holmes Alice gen wkr 10 Chapel h at B
Holmes Alice sten res 26 Elm
Holmes Alice C librarian res 147 Longwood av
Holmes Annie M wid Wm S res 280 Clark rd
Holmes Dorothy A student res 1140 Boylston
Holmes Dorothy F clk res 14 Hart
Holmes Edwin P (Edith) shoe B h 105 Holland rd
Holmes Ella maid 78 Lagrange
Holmes Emily C wid Welles h 147 Longwood av
Holmes Francelia E res 1101 Beacon
Holmes Frances G res 147 Longwood av
Holmes Francis B (Elizabeth D) paper h 210 Middlesex rd
Holmes Helen A res 1101 Beacon
Holmes Helen E wid Henry T h 25 Westbourne ter
Holmes Helen M designer res 14 Green
Holmes John chauf 434 Walnut
Holmes John T (Grace E) chauf h 14 Hart
Holmes Lila M mus res 25 Westbourne ter
Holmes Louise maid 260 Aspinwall av
Holmes Marion C clk res 14 Hart
Holmes Mary maid Avon n Goddard av
Holmes Muriel wid Wallace h 26 Elm
Holmes Priscilla C h 239 Rawson rd
Holmes Sarah F wid Edwin B res 61 Park
Holmes Sybil H lawyer B h 25 Westbourne ter
Holmes V Frank (Adele D) machny h 1101 Beacon
Holmes Welles E jr sales res 147 Longwood av
Holmes Wm B (Caroline R) clk 1356 Beacon h 150 Cypress
Holsberg James I (Dora) dresses h 80 Verndale
Holston John A (Katherine E) trainmn h 81 Walnut
Holt Caroline M prof h 101 St Paul
Holt Hannah Mrs h 49 St Mary's
Holt Herbert C (Marion A) laces B h 199 Longwood a v
Holt Mary waitress 25 Downing rd
Holt Oscar Mrs h 1223 Beacon
Holt Roderick S h 25 University rd
Holt Stephen W sales res 5 Winchester
Holton Amy W Mrs res 18 Strathmore rd
Holton Eloise M librarian res 18 Strathmore rd
Holton Frederick A (Katherine M) clk h 553 Brookline av
Holtzer Barbara A wid Charles W h 66 Perry
Holtzer Charles W died Mar 31 1927
Holway E Florence res 32 Centre
Holway Oscar clk res 14 Marion ter
Holyhood Cemetery James M Driscoll supt 587 Heath
Holz Amelia M sten res 28 Verndale
Holz Bertram I radio res 28 Verndale
Holz Irving B (Rae R) h 28 Verndale
Holzman Ethelyn student res 91 Salisbury rd
Holzman George A (Augusta S) lawyer B h 91 Salisbury rd
Horn Francenia tchr B H S res 8 Colliston rd
Homans John (Alice) phys B h 33 Leicester
Homer Chapin Co (Harold M Chapin) furn 312 Harvard
Homer Edwin L (Emily B) h 57 Alton pl
Homer James R (Harriet K) mgr 312 Harvard h 92 Cory rd
Homer Joseph W (Constance) real est 1318 Beacon h 38 Webster pl
Homestead Motor Co 910a Comlth av
Hommel Arthur A tel wkr 23 Marion h at Br
Honthumb Benno W (Anita) mgr h 54 Beaconsfield rd
Hooban Anna T clk res 7 Timon av
Hooban John P bkpr res 7 Timon av
Hooban Mary M clk Town hall res 7 Timon av
Hooban Sarah A wid John h 7 Timon av
Hooban Sarah E clk res 7 Timon av
Hood Donald T (Alva) rubberwkr mfr h 342 Warren
Hood Frank watchmn 136 Westbourne ter h at Alls
Hood Frederick C (Myra T) mgr h 77 Warren
Hood H P & Sons Raymond A Ellis supt milk 1642a Beacon and 136 Westbourne ter
Hood Helen maid 22 Borland
Hood Louisa B res 105 Woodland rd
Hood Margaret maid 106 Francis
Hood Margaret maid 10 Park drive
Hood Marion maid 77 Warren
Hood Robert K student res 16 Bowker
Hooe Nelson D (Betty B) sales h 503 Wash
Hook Alice E h 14 Marion ter
Hook Leslie M cashr 5 Harvard h at Rox
Hooker May S h 30 Coolidge
Hooker Olive M wid Charles L h 133 Cypress
Hoole Henry E tel installer res 16 Prospect
Hooper Alice sten res 26 Harrison
Hooper Berg res 54 Coolidge
Hooper Edward C (Beatrice) mgr h 26 Harrison
Hooper Edward C jr student res 66 Harrison
Hooper Eleanor res 47 Cumberland av
Hooper Estelle clk 13 Harvard res at Dor
Hooper George H (Gertrude E) sales h 40 Stanton rd
Hooper Isabella R h 9 Upland rd
HOOPER LOUISA M Librarian Public Library h 47 Cumberland av
Hooper Mary F clk 1341 Beacon h at Revere
Hoosier Everett W (Eleanor) h 26 Webster
Hoover Fred H v-p & gen mgr 900 Comlth av h 27 James
Hooper Nancy S tchr h 47 Cumberland av
Hoover Richard J (Katherine) mgr h 208 Fuller
Hope James A (Mary E) gardener h 229 Harvard
Hopekirk Helen h 31 Allerton
Hopkins Edward sales res 666 Wash
Hopkins Emma A res 1180 Beacon
Hopkins James W (Alice M) mgr h 185 Rawson rd
Hopkins Josephine hkpr 1060 Beacon
Hopkins Lawrence tel opr res 3 Strathmore rd
Hopkins Marcia S student res 142 Crafts rd
Hopkins Maude C drsmkr res 5 Davis av
Hopkins R Warren ins agt B res 27 Egmont
HOPKINS ROLAND G (Florence M) V-Pres and Manager The Boston Ice Co 110 State Boston h 142 Crafts rd
Hopkins Sanford W student res 27 Egmont

FOR SERVICE
Use the Green "O" Directories

Hopp Hiram A (Georgina) opr h 54 Kent
Horacek Anna L sten res 156 Mason ter
Horacek Frances V sten res 156 Mason ter
Horacek Ignatius (Mary B) tlr h 156 Mason ter
Horacek Joseph M stmftr res 156 Mason ter
Horacek Victor I shtmtlwkr res 156 Mason ter
Horan Frederick chauf 1391a Beacon res at Alls
Horan Lillian M waitress 21 Harvard h at B
Horan Margaret A waitress 105 Woodland rd
Horan Wm J (Isabella) uphol gds B h 17 Alton pl
Horenstein Perry student res 223 Aspinwall av
Horgan Adeline L h 3 Copley
Horgan Alice L clk res 59 Brook
Horgan Elizabeth A sec res 85 St Paul
Horgan Ellen G sec res 59 Brook
Horgan Emily G res 3 Copley
Horgan Herbert A lawyer res 85 St Paul
Horgan John F (Clara E) mgr 248 Harvard h 32 Webster
Horgan John J mach h 59 Brook
Horgan John L sales res 85 St Paul
Horgan Marion A bkpr 248 Harvard res 59 Brook
Horgan Mary cook 77 Warren
Horgan Mary maid 1093 Beacon
Horgan Michael H (Mary) real est h 85 St Paul
Horle Ariel student res 43 Crowninshield rd
Horle Francis A (Louise) paper box mfr B h 43 Crowninshield rd
Horn Frank W student res 49 Weybridge rd
Horn George H (Anna M) bldr h 49 Weybridge rd
Horn Lena S drsmkr res 10 University rd
Horn Max (Rose) chauf h 347 St Paul
Hornbeck Edith M C S pract h 66 University rd
Hornbeck George D (Mary C) custodian h 66 University rd
Horne Arthur M (Margreta) treas B h 22 Emerson
Horne Frances M mgr res 9 Park vale
Horne Harriet maid 26 Harris
Horne Mary cook 1051 Boylston
Horne Mary A maid 393 Walnut
Horne Robert E (Harriet A) overseer h 9 Park vale
Horner Albert A (Virginia) phys B h 222 Rawson rd
Horner Wayne H eng res 48 Winchester
Horney Harry (Lucinda R) chef h 138 Mason ter
Horney Henry mus res 138 Mason ter
Horney Ida C waitress res 138 Mason ter
Hornsey Charles H fore res 21 Winchester
Hornsey John W (Ivy N) contr h 33 Boylston pl
Horowitz Louis student res 26 Babcock
Horrax Gilbert (Geraldine K) phys B h 69 Griggs rd
Horrocks Gilles E student res 219 Aspinwall av
Horsfall Alexander B student res 60 Harvard av
Horsfall Lutheria B wid Arthur E h 60 Harvard av
Horsfall Ruth student res 60 Harvard av
Horsfield Cyril (Louise) sales mgr h 211 Fuller
Horsman Mary lndywkr 50 Wash res at B
Horton Barbara h 1731 Beacon
Horton Bessie maid 158 Wolcott rd
Horton Douglas (Carol W) pastor Leyden Cong ch h 45 Kilsyth rd
Horton Elizabeth S res 97 Lee
Horton George W (Margaret) stmftr 31 Harvard res 24 Elm
Horton Gertrude F wid David K h 1731 Beacon
Horton Margaret M res 97 Lee
Horton Walter G (Elizabeth S W) h 97 Lee
Hosford Helena F waitress 91 Spooner rd
Hoskins Eleanor nurse 553 Brookline av res do
Hosmer Warren P (Dorothy H) sales h 4 Lincoln rd
Hossack Constance A maid 53 Windsor rd
Hotchkin Wm C (Edyth P) broker B h 53 Willard rd
Hotel Adelaide apts 17 High

HOTEL BEACONSFIELD Gilman M Lougee Manager 1731 Beacon Tel ASP 6300 See page Z

Hotel Coolidge Geo W Johnson Inc agts 9 Sewall av
Hotel Elsa apt hotel 173 Davis av
Hotel Gerard apt hotel 363 Boylston
Hotel Lester apt hotel 185 Davis av
Hotel Madris apt hotel 133 Cypress
Hough Alice E wid Henry h 40 Oakland rd
Hough Annie A h 81 Green
Hough Benjamin K (Lydia A) mach h 10 Monmouth ct
Hough Benjamin K jr student res 10 Monmouth ct
Hough Elizabeth A student res 10 Monmouth ct
Hough Elizabeth E tchr h 8 Auburn cts
Hough Henry died Aug 16 1926
Hough Mary K student res 10 Monmouth ct
Hough Mary S res 81 Green
Houghan Percy (Wilhelmina K) drop forger h rear 7 Smyth
Houghtaling Ruth C wid Byron dental hygienist 222 Wash res 12 Harris
Houghton Bessie maid 42 Crafts rd
Houghton Dorothy P bkpr 1318 Beacon res at Dor
Houghton Frank H (Caroline) florist B h 26 Brooks
Houghton Fred E died Aug 22 1926
Houghton George A (Agnes) chauf h 167 Goddard av
Houghton Mary cook 158 Wolcott rd
Houghton Mary maid 436 Heath
Hougland Augusta res 119 Freeman
Houlihan John J chauf 10 Harvard sq res at Rox
Houlberg May K maid 132 Columbia
Houlton Joseph dentist 1318 Beacon h do
Hourihan Michael shpr res 64 Cameron
Hourihan Thomas J (Mary F) lab h 64 Cameron
Hourihan Thomas J jr radio tester res 64 Cameron
House Annie W C S pract h 101 St Paul
House Geraldine res 16 Harris
House James S (Annie W) sales B h 101 St Paul
House Mary S res 101 St Paul
Housen Jacob (Elsie) hosiery B h 28 Littell rd
Houston George F (Jean A) eng h 300 Boylston
Houston Georgette R wid Wm C h 1850 Beacon
Hovestad Daniel R mgr h 20 Chapel
Hovey Bessie res 1100 Beacon
Hovgaard Ola student res 76 Egmont
Hovgaard Wm (Marie) prof M I T h 76 Egmont
How Marion maid 10 Chapel h at B
Howard Almon W (Hattie H) starter Cypress st sta B E Ry h at B
Howard Annie A Mrs h 675 Hammond
Howard Annie L res 48 Kent
Howard Annie M res 9 Centre
Howard Arthur chauf res 222 Winchester
Howard Arthur E chauf 316 Boylston res 11 E Milton rd
Howard Carrie E res 32 Centre
Howard Clarice C Mrs drsmkr res 29 Winchester
Howard Edith P Mrs mgr 1392 Beacon res 1464 do
Howard Ella E wid J Wesley h 11 Park
Howard Elsie L res 11 Park
Howard Emma W wid Nelson res 12 Kent
Howard Ethel L clk 1341 Beacon res 105 Babcock
Howard Frances I student res 38 Fuller
Howard Frank J (Alice I) h 38 Fuller
Howard Frank R (Anna) real est h 222 Winchester
Howard George R pres-treas 91 Wash h at B
Howard Hannah W Mrs h 49 Gorham av
Howard Helen Mrs h 5 Smyth
Howard John J (Margaret E) h rear 675 Hammond
Howard Josephine M wid James C died Apr 30 1927
Howard Julia wid Charles res 37 Winchester
Howard Lena J wid Edward res 75 Park

COLLECTIONS MADE EVERYWHERE
THE COURT COLLECTION AGENCY
(Just Off Boston's Latest Thoroughfare)
Rear 31 Cambridge St. Tel. Hay 1668 (Old Number Rear 149 Court St.) Boston, Mass.

Howard Mary bkpr res rear 675 Hammond
Howard Mary Mrs res 69 Coolidge
Howard Mary A nurse 8 Cumberland av
Howard Mary A wid Joseph res 24½ Walter av
Howard Matthew A (Mary) choremn h 681 Heath
Howard Michael J (Margaret A) lab h 52 Walter av
Howard Paul (Sally) mgr h 20 Chapel
Howard Pauline Mrs maid 184 Fisher av
Howard Raymond M (Mary R) sales mgr h 8 Brewster ter
Howard Tracy L (Margaret A) carp h 227 Cypress
Howard Wm H (Josephine A) roofer h 24 Walter av
Howard Wm M (Mary L) h 105 Babcock
Howatson Margaret J hkpr 1908 Beacon
Howatt Irving R (Esther M) druggist 718 Wash h at Waban
Howe Albert S (Belle F) wool h 80 Seaver
Howe Annie A cook 282 Warren
Howe Charles E pres 1372 Beacon h at Billerica
Howe Chas E Co Charles E Howe pres Frank Wilder treas real est 1372 Beacon
Howe Chas E Insurance Inc Charles E Howe pres 1372 Beacon
Howe Chester A (Edith F) dyestuffs h 35 Crafts rd
Howe Dudley R (Ellen M) broker B h 22 Worthington rd
Howe Edith D clk res 87 Thorndike
Howe Edith W res 27 Stanton rd
Howe Edward R student res 241 Buckminster rd
Howe George plmbr 1616 Beacon res at Alls
Howe George E (Edith G) broker B h 63 Griggs rd
Howe Gertrude E res 110 Franklin
Howe Henry S (Katherine D) dry gds B h 165 Ivy
Howe Horace L (Alice H) dentist B h 142 Summit av
Howe James A h 110 Franklin
Howe Jeanne S wid Frank W h 122 Sewall av
Howe Jennie F wid Wilmot P res 174 Winchester
Howe John F (Jessie L) wool h 164 Willard rd
Howe L Richard instr 940 Comlth av h at Forest Hills
Howe Liverus H (Adelaide R) ins h 30 Powell
Howe Margaret maid 93 Perry
Howe Mary maid 7 Hawes
Howe Mary V hkpr 110 Franklin
Howe Percy H (Estelle) reporter h 24 Summit av
Howe Phyllis E prod 266 Wash res 87 Thorndike
Howe Roland E (Mary D) mgr B h 789 Wash
Howe Stephen R student res 30 Powell
Howe Vance clk res 7 Fiske ter
Howe Virginia student res 80 Seaver
Howe Walter D student res 241 Buckminster rd
Howe Wm P (Minnie D) bank clk h 241 Buckminster rd
Howe Wm P jr ins res 241 Buckminster rd
Howell Clarence (Bessie) linens res 185 Winchester
Howes Beatrice bkpr res 193 Pleasant
Howes C G Co Frank E Jennings pres-treas cleansers 1351 Beacon
Howes Claude L mech eng h 11 Babcock
Howes Dorothy asst 355 Wash res 29 Winchester
Howes Edith M h 57 Pleasant
Howes Grace B wid Osborne h 72 Pine rd
Howes Helen E res 11 Babcock
Howes Kenneth (Edith P) lawyer h 69 Woodland rd
Howes Minnie F res 1731 Beacon
Howes Osborne (Mildred C) broker B h 45 Woodland rd
Howie John C (Mary M) clk h 221 Crafts rd
Howland Janet F sec res 81 Ivy
Howland Llewellyn W (Hope W) pres B h 57 Upland rd
Hoye Dorys O Mrs clk 1338 Beacon res 1353 do
Hoye Emma L res 75 Stedman
Hoye Jane res 75 Stedman
Hoye Michael J (Margaret J) h 75 Stedman
Hoye Vincent C lawyer res 75 Stedman
Hoyles Mary E clk 1324 Beacon res at Medford
Hoyt Anna C librarian h 5 Davis av
Hoyt Bertha M mlnr res 36 High
Hoyt Charles chef 1514 Beacon
Hoyt Charles C (Emma J) shoe findings B h 186 Tappan
Hoyt Charles W student res 72 Cypress
Hoyt Nellie M wid Wm matron 72 Cypress h do
Hoyt S Helen res 185 Pleasant
Hoyt Walter T barber 86 Boylston res 87 Francis
Hoyt Wm F student H U res 219 Aspinwall av
Huban James A plmbr res 72 Pearl
Huban James J (Catherine) lab h 72 Pearl
Huban Malachi P (Bridget S) mtrmn h 116 Browne
Huban Mary A h 71a Pearl
Huban Nora E seam res 71a Pearl
Hubbard Charles E lawyer h 5 Hawes
Hubbard Clyde J res 12 Wellman
Hubbard F Tracy (Bessie W) botanist h 5 Hawes
Hubbard Frederick A (Gladys) sales h 182 Babcock
Hubbard Henry V (Olmstead Bros) 99 Warren h at Camb
Hubbard Hyman (Ella K) sales h 1909 Beacon
Hubbard J L h 20 Chapel
Hubbard James M h 1056 Beacon
Hubbard Jean M Mrs h 12 Wellman
Hubbard Jennie M h 14 Foster
Hubbard Katherine A res 14 Foster
Hubbard Newell L wid Thomas C res 1453 Beacon
Hubbard Paul M (Martha) lawyer B h 11 Carlton
Hubbard Reginald C (Lillian M) sales h 182 Babcock
Hubbard Robert (Nancy) sales res 11 Waverly
Hubbert Helen C res 19 Eliot cres
Hubbert Wm C (Catherine M) sales h 19 Eliot cres
Hubble Fred janitor 1862 Beacon h do
Hubert Frank G (Lyda) auto rpr h 104 Walnut
Huckins Harry (Madge) shoes h 243 Clark rd
Hudnal Robert A (Elizabeth) butler 61 Park
Hudnut David I insp res 45 Stearns rd
Hudson Josephine P sales res 31 Kent
Hudson Martha J Mrs res 49 Summit av
Hudson Wm A (Annie L) elect eng h 5 Washburn ter
Huelin Richard H (Catherine J) lab h 96 Chestnut
Huelin Una V opr res 96 Chestnut
Huestis Adelaide M sec 87 Wash res 1477 Beacon
Huestis Clarence A (Emma E) tinsmith 1616 Beacon h 1477 do
Huestis Frederick A acct res 1477 Beacon
Huestis see Eustis
Huggard Richard J gro 526 Heath h at Newton
Huggins Willetta F res 57 Babcock
Hughes Catherine Mrs cook 444 Harvard res at B
Hughes Catherine C clk res 102 Wash
Hughes Dorothy E sten res 47 Bowker
Hughes Ellen wid James h 225 Cypress
Hughes Esther L sten res 47 Bowker
Hughes Frank lab res 102 Wash
Hughes Frank L sales 940 Comlth av h at Watertown
Hughes Fred W (Agness) elect h 83 Francis
Hughes George (Mary B) eng h 22 Perry
Hughes George C clk res 22 Perry
Hughes George T jr (Mary) police h 24 Littell rd
Hughes Helen E tel opr res 102 Wash
Hughes Henry clk 1 Harvard res 83 Francis
Hughes Henry plmbr 1379 Beacon h at J P
HUGHES HUGH O (Margaret) (Chesley & Hughes) Roofers 55 White Place h 61 Linden
Hughes James B (Margaret) lab h 26 White pl
Hughes James F (Elizabeth A) clk h 225 Cypress

Henry-Burkel Inc.
GOWNS Tel. ASP. 7347 MILLINERY
COATS NOVELTIES
1376a Beacon St., Brookline, Mass.
Main St., Hyannis, Mass.

Hughes James F fishctr 10 Harvard sq res at Br
Hughes John mgr res 66 Marshal
Hughes John (Winifred) tmstr h 10 Morss av
Hughes John F jr (Catherine V) auto rpr h 5 High st pl
Hughes John J (Catherine) lab h 102 Wash
Hughes Margaret maid 15 Fuller
Hughes Margaret maid 17 Hawes
Hughes Mary maid 21 Heath hill
Hughes Mary maid 54 Marshal
Hughes Mary maid 83 Penniman rd
Hughes Mary G tchr res 47 Bowker
Hughes Michael J comb G res 102 Wash
Hughes Peter (Bridget) janitor h 47 Bowker
Hughes Peter D clk h 47 Bowker
Hughes Philip J plmbr 100 Wash h at B
Hughes Serano K hkpr 41 Manchester rd
Hughes Sophia L sten res 83 Francis
Hughes Thomas res 102 Wash
Hughes Thomas J clk res 47 Bowker
Hughes Thomas J (Sadie E) choremn h 3 Franklin ct
Hughes Thomas W rem to Br
Hughes Walter H (Lillian) auto mech res 68 Davis av
Hughson Levritt T died Dec 12 1926
Hughson Mary A wid Levritt T died Dec 20 1926
Hugunin James C (Manuella) sales h 32 Ackers av
Hulbert Carolyn G wid Chauncey P tchr res 77 Addington rd
Hulbert Landon T (Lillian H) pntr h 232 Aspinwall av
Huleatt Thomas gardener 135 Ivy
Hulin Emile B Mrs C S pract h 3 Parkman
Hull Eugene (Elizabeth) pntr h 5 Kerrigan pl
Hull Grover H picture opr res 44 Walter av
Hull Herbert S R (Helen C) supt h 152 Harvard
Hull Mary A Mrs h 44 Walter av
Hull Olive J nurse res 16 Searle av
Hull Robert W h 1450 Beacon
Hullahan Catherine maid 10 Chapel h at B
Hulliger Marguerite tchr res 1678 Beacon
Hult Ellis G (Alice) cashr h 4 Bradford ter
Hume Body Corp Thomas C Blake pres-treas 910 Comlth av
Hume Joseph P sales res 38 Bowker
Humphrey Caroline J wid David h 1731 Beacon
Humphrey Caroline L res 1731 Beacon
Humphrey Ethelwyn F tchr res 10 Dwight
Humphrey Harold A bkpr res 235 Rawson rd
Humphrey James mgr res 56 Egmont
Humphrey Jemima wid Thomas W h 235 Rawson rd
Humphrey Mary res 161 Cypress
Humphrey Richard h 55 Goddard av
Humphreys C Blake res 77 Evans rd
Humphreys Edward E (Grace J) soda water mfr h 78 Francis
Humphreys Frances W wid James H h 126 Babcock
Humphreys George D student res 249 Clinton rd
Humphreys I M Mrs h 27 Lancaster ter
Humphreys James student res 249 Clinton rd
Humphreys Margaret sten res 162 Babcock
Humphreys Susan M wid Richard res 77 Evans rd
Humphreys Walter (Victor C) treas h 249 Clinton rd
Humphries John A (Rose A) broker B h 1911 Beacon
Hunerberg Mary wid John B res 167 Fuller
Hungler John (Edith C) sales h 19 Brington rd
Hunneman Carleton (Annie I) lawyer B h 107 Upland rd
Hunneman Carleton jr real est B res 107 Upland rd
Hunneman Eleanor S res 107 Upland rd
Hunneman Robert I student res 107 Upland rd
Hunnewell Dorothy clk res 7 Harvard av
Hunnewell Nellie Mrs res 7 Harvard av
Hunt Alice C wid Charles E nurse 156 Harvard res do
Hunt Anna cook 286 Warren
Hunt Arthur K (Fannie L) h 145 Longwood av
Hunt Bishop C prof res 1904 Beacon
Hunt Blanche bkpr res 1101 Beacon
Hunt Caroline G sales res 1677 Beacon suite 1
Hunt Catherine V chief opr 23 Marion h at W Rox
Hunt Charles A (Carlow Hardware Co) 700 Wash h at Braintree
Hunt Daniel mach res 10 Prospect
Hunt Edwin C (Blanche P) sales h 41 Ackers av
Hunt Frederick K (Virgina V) treas res 145 Longwood av
Hunt Guy H (L Louise) pres B h 33 Dwight
Hunt Harry mgr h 20 Chapel
Hunt Harry I (Emma C) pub B h 15 Brewster ter
Hunt Howard E sales 1441 Beacon h at Ros
Hunt Jennie E drsmkr res 199 Winthrop rd
Hunt John (Josephine A) police h 141 Pond av
Hunt Leonard G (Mary P) elect eng h 51 Beaconsfield rd
Hunt Louise M wid Louis L B h 1067 Beacon
Hunt Margaret res 1904 Beacon
Hunt Martha maid 1047 Beacon
Hunt Mary h 14 Auburn pl
Hunt Mary J maid 56 Walnut pl
Hunt Michael (Bridget) lab h 14 Tabor pl
Hunt Michael jr lab res 14 Tabor pl
Hunt Percy E (Bessie R) mgr h 1454 Beacon
Hunt Percy F (Catherine R) tchr B h 26 Park drive
Hunt Rebecca Mrs cook 51 Crafts rd
Hunt Richard F sales 1336 Beacon h at W Rox
Hunt Rosamond res 30 Warren
Hunt Thomas F h 14 Auburn pl
Hunt Virginia sten res 1101 Beacon
Hunt Wm D (Frances E) h 30 Warren
Hunter Elizabeth res 460 Harvard
Hunter Frances A wid Stephen V died Apr 25 1926
Hunter Grace h 20 Chapel
Hunter Harry H gen mgr 1324 Beacon h at Arl
Hunter Margaret W wid Thomas h 7 Elm
Hunter Marguerite Mrs artist res 19 Strathmore rd
Hunter Thomas G (Mabel) mgr h 20 Chapel
Hunter Thomas J (Alice) chauf h 778 Boylston
Hunting Caroline Mrs res 42 Alton pl
Hunting Clifford (Emma C) sign pntr h 34 Station
Hunting Georgianna B wid Newell E res 19 Boylston rd
Huntington Elizabeth died July 3 1926
Huntington James L (Sarah) phys B h 150 Fisher av
Huntington Richard J (Brookline Tire Co) 17 Wash
Huntley Laura A drsmkr res 145 Kent
Huntley Sue V sales res 145 Kent
Hunton Fred W (Bonnie E) h 56 Addington rd
Huntt's Lunch Inc Lawrence M O'Connor mgr 1370a Beacon
Hurd Fancher Mrs res 58 Pleasant
Hurd Hannah res 60 Powell
Hurd Harriet A wid D George h 1651 Beacon
Hurd Helen M tchr Michael Driscoll sch res 1651 Beacon
Hurd Stephen student res 58 Pleasant
Hurd Wm M h 134 Middlesex rd
Hurlbert George A mgr 280 Wash res 16 High
Hurlbut Bertha C res 59 Marion
Hurlbut Henry L bonds B h 59 Marion
Hurley Alice F opr res 128 Cypress
Hurley Anna maid 357 Kent
Hurley Arthur J (Ann T) lab h 16 Roberts
Hurley Charles P (Margaret A) bldr B h 1417 Beacon
Hurley Hannah h 68a Pearl

PUBLISHERS' ACCOUNTS SOLICITED
THE COURT COLLECTION AGENCY
COLLECTIONS MADE EVERYWHERE
Rear 31 Cambridge St. Tel. Hay 1668 (Old Number Rear 149 Court St.) Boston, Mass.

Hurley James F shoewkr res 128 Cypress
Hurley James H (Lillian M) police h 179 High
Hurley James J (Grace) gardener h 335 Heath
Hurley John car clnr 292 Cypress h at Camb
Hurley John (Bridget) lab h 63 River rd
Hurley John P (Mary A) clk 14 Middlesex rd h 566 Heath
Hurley M Alice res 1417 Beacon
Hurley Margaret maid 1146 Beacon
Hurley Marion A student res 13 Craig pl
Hurley Martin chauf 10 Chapel h at B
Hurley Mary wid Timothy h 128 Cypress
Hurley Mary M tel opr 23 Marion res at Rox
Hurley Michael lab res 7 Harvard sq
Hurley Stephen E asst undtkr res 128 Cypress
Hurley Thomas P (Margaret) clk h 13 Craig pl
Hurley Timothy L clk res 128 Cypress
Hurll Wm cond h 1915 Beacon
Hurst Emilia maid 73 Verndale
Hurwitch Albert (Martha) dry goods 190 Wash h at Dor
Hurwitch Rosalie M clk 190 Wash res at Dor
Hurwitz Abraham J (Rose) phys B h 1 Columbia ter
Hurwitz Edith S student res 1 Columbia ter
Hurwitz Evelyn S student res 83 Kenwood
Hurwitz Harriet student res 83 Kenwood
Hurwitz Marks res 1 Colnmbia ter
Hurwitz Maurice (Rose S) dentist B h 104 Columbia
Hurwitz Nathan (Gertrude) contr h 157 Salisbury rd
Hurwitz Samuel (Lydia) lawyer B h 83 Kenwood
Huse Martha Mrs clk h 19 Searle av
Hussey Annie wid Thomas h 9 Vernon
Hussey George F (Elva G) paper res 1055 Beacon
Hussey James A res 1408 Beacon
Hussey John E A (S Ellen) paper h 93 Perry
Hussey Maude F Mrs bkpr res 44 Marion
Hussey Nancy R Mrs h 37 Kendall
Hussey Thomas R chauf res 37 Kendall
Hussey Walter R marine underwriter res 1408 Beacon
Hutchins Annie G res 61 Greenough
Hutchins Constantine (Gertrude) banker h 4 Alwington rd
Hutchins Frank R reporter res 61 Greenough
Hutchins Harry C (Anna M) sales 10 Harvard sq h 124 Chestnut
Hutchins Mary wid John F h 61 Greenough
Hutchins Mary B res 61 Greenough
Hutchins Willis (Alice) mus h 40 Atherton rd
Hutchinson Amelia clk 50 Wash res at J P
Hutchinson Anna R wid Melvin h 93 Toxteth
Hutchinson Dexter res 24 Stetson
Hutchinson Eliza A wid Joseph S h 31 Kent sq
Hutchinson Ernest A (Ethel) clk h 29 Linden
Hutchinson Frank res 119 Park
Hutchinson George H (Lucy A) buyer h 24 Stetson
Hutchinson Halla C res 119 Coolidge
Hutchinson John (Ellen) gardener h 783 Boylston
Hutchinson John W sales res 31 Kent sq
Hutchinson Mary student res 24 Stetson
Hutchinson Mary E h 119 Park
Hutchinson Melvin died Sept 18 1926
Hutchinson Ora D tchr Wm H Lincoln sch res 67 Francis
Hutchinson Robert G 3d mech eng res 13 Garrison rd
Hutchinson Samuel janitor 48 Kent res do
Hutchinson Samuel B (Marion J) banker h 177 Winthrop rd
Hutchinson Thomas (Catherine M) janitor 53 Marion h do
Hutchinson Velma res 24 Stetson
Hutchinson W K Co Herbert E Ekmark mgr gros 273 Harvard
Hutchinson Wm W (Josephine) clk 10 Harvard sq h 29 Linden
Hutson John J lieut com (Coast Guard) h 15 Short
Hyams Henry M (Mary) h 1870 Beacon
Hyatt Charles A lndy wkr 74 Kent h at B
Hyatt Charles F (Lillian P) lndy wkr res 26 Brook
Hybreger Rebecca Mrs res 31 Evans rd
Hyde Charles Mrs res 1051 Beacon
Hyde Cornelius V (Anna B) clk h 51 Reservoir rd
Hyde Elizabeth A treas res 100 Abbottsford rd
Hyde George E (Ida) treas B h 1483 Beacon
Hyde George W (Lucy) v-p B h 108 Willard rd
Hyde Isabelle Mrs h 6 Hamilton rd
Hyde John H (Eleanor B) ins h 79 Holland rd
Hyde Katherine H Mrs res 1253 Beacon
Hyde Martha maid 372 Warren
Hyde Mary dom 26 Beech rd
Hyde Ralph K (Louise K) archt h 73 Marion
Hyde Russell N (Wercedes G) sales h 44a St Paul
Hyland Augustus S (Catherine) h 41 Bowker
Hyland Bridget wid James J h 12 Morss av
Hyland Catherine clk res 10 Morss av
Hyland Daniel (Catherine) lab h 10 Morss av
Hyland James hlpr res 10 Morss av
Hyland James G clk res 12 Morss av
Hyland John J chauf res 10 Morss av
Hyland Margaret h 10 Morss av
Hyland Margaret L clk res 290 Clyde
Hyland Mary R tel opr res 290 Clyde
Hyland Maurice (Mary) lab h 290 Clyde
Hyman Abraham (Anna) clo B h 97 Marion
Hyman Anna Mrs res 104 York ter
Hyman Elie (Martha) mgr h 104 York ter
Hyman Martha student res 104 York ter
Hyman Morris A (Dora) h 1482 Beacon
Hyman Rubin J (Helen) jeweler res 61 Thatcher
Hyneman Beatrice res 1762 Beacon
Hyneman Minnie wid Louis h 1762 Beacon
Hynes Anna maid 5 Maple
Hynes Francis J broker res 53 Pond av
Hynes Margaret wid John nurse h 53 Pond av
Iannelle Louis shoe rpr 297 Wash h at Newton
Ibrook The apt hotel 39 Kent
Ide Margery G h 135 Aspinwall av
Ide Marjorie res 135 Aspinwall av
Ide Roy W jr student res 7 Brewster ter
Ideal Power Lawn Mower Co Inc Stephen Berecz mgr 273 Boylston
Idell Alice E K Mrs h 9 Hyslop
Idell Percy C Mrs h 9 Hyslop
Igoe John J clk 331 Harvard h at Br
Imbruglia Vincenzo J (Theresa) shoe rpr 284 Wash h do
Imperial apts 1459 Beacon
Inches Charles E h 115 Freeman
INDEPENDENT TAXI ASSOCIATION Taxi Service and Auto Renting 26 Walnut Tel REG 4800 See Map
Ingalls Carrie A wid Frank E h 154 Harvard
Ingalls David P store fixtures 1455 Beacon h do
Ingalls George (Elsie) clk res 178 Naples rd
Ingalls John H O insp res 154 Harvard
Ingalls Marjorie C sten 940 Comlth av res at Alls
Ingersoll Colin M Mrs h 497 Boylston
Ingersoll Grover W (Edith E) capt h 1087 Beacon
Ingersoll Julian G elect res 1087 Beacon
Ingersoll Madeline E student res 1087 Beacon
Ingevaldsson Jenny rem to Alls
Ingle Charles lea wkr 390 Wash h at Rox
Inglis Harry J (Julia C) phys B h 143 Freeman
Inglis James C student res 143 Freeman
Ingraham A Fern student res 387 Harvard
Ingraham Adelaide E died Mar 23 1927

GREEN "O" DIRECTORIES GIVE SERVICE

Ingraham Alward F (Grace) carp h 387 Harvard
Ingraham Clark W carp res 387 Harvard
Ingraham Flora C res 332 Wash
Ingraham Grace G Mrs h 330 Wash
Ingraham Helen H student res 387 Harvard
Ingraham Hollis student res 387 Harvard
Ingraham Isabelle C Mrs res 187 Gardner rd
Ingraham Maria L res 332 Wash
Ingraham Primella A drsmkr 83 Harvard h do
Ingraham Shirley C (Gracie G) dentist h 330 Wash
Ingram Barbara clnr h 613 Brookline av
Ingram Edith M student res 46 Linden pl
Ingram Edward auto rpr 324 Wash res 46 Linden pl
Ingram Frederick police res 46 Linden pl
Ingram Joseph driver 10 Harvard sq res 46 Linden pl
Ingram Samuel (Jennie) auto clnr 99 Harvard h 46 Linden pl
Ingram Samuel jr res 46 Linden pl
Inman Caroline B candywkr res 1834 Beacon
Inman Florence P clk res 1834 Beacon
Inman Laura R clk res 1834 Beacon
Innis Josiah M (Murdena B) chauf h 215 Cypress
Innis Russell F U S N res 215 Cypress
Inserra Carmela maid 58 Harvard
Ironside Edith M res 18 Strathmore rd
Irvine Wm chauf res 202 Wash
Irving Albert C (Evelyn J) auto supplies h 49 Kent
Irving Frederick C (Mary A) phys B h 26 Edge Hill rd
Irving Russell clk 198 Wash res 33 Kent
Irvington The apts 24 Strathmore rd
Irwin Charles D (Hettie D) h 50 Willard rd
Irwin Robert (Lizzie) janitor 44 Kilsyth rd h do
Isaacs G Lester student res 5 Strathmore rd
Isaacs Juliet wid Jacob res 1618 Beacon
Isaacs Martha S tchr res 5 Strathmore rd
Isaacs Rachael wid Gustave h 5 Strathmore rd
Isaacs Raphael phys B h 10 Beals
Isaacson Leo N (Esther B) leather B h 75 Beaconsfield rd
Isaacson Rose wid Susill res 23 Parkman
Isemann Wm A (Hortense) auto mech h 21 High
Isenberg C Louis (Esther M) mgr h 44a St Paul
Isenberg Jacob (Bertha) real est h 9 Green
Isenberg Joseph M clo B res 9 Green
Isensce Robert H (Muriel) sales h 32 Webster
Islesbore The apts 12 Strathmore rd
Isnor George C (Doris) elect 1344 Beacon h at Rox
Ithell Ralph S (Julia L) sales h 20 Chapel
Ittman H Wm (Ethel) agt h 26 Dean rd
Ivers Edward F mgr h 20 Chapel
Iverson Annette maid 452 Chestnut Hill av
Ives Albert research mgr 930 Comlth av h at Dor
Jack Edwin E (Mary D) phys B h 65 Upland rd
Jack George A firemn res 202 Wash
Jack George F (Dorothy) sales h 57 Beaconsfield rd
Jackson Abbie L wid Frederick h 36 High
Jackson Annie H res 329 Tappan
Jackson Annie W res 50 Garrison rd
Jackson Archibald J pianos B h 49 Coolidge
Jackson Delbert L (Florence F) surgeon B h 185 Buckminster rd
Jackson Elizabeth res 329 Tappan
Jackson Ella T h 38 Kilsyth rd
Jackson Ethel L h 30 Stanton rd
Jackson Etta B wid h 1795 Beacon
Jackson Eugene B (Caroline W) lawyer B h 33 Dwight
Jackson Francis (Elizabeth) archt h 18 Park drive
Jackson George chauf res 78 Lagrange
Jackson George L rodmn Town Hall rm 25 h at Dor
Jackson Harold M res 338 Tappan
Jackson Helen E maid 66 Harrison
Jackson Henry W Mrs res 283 Tappan
Jackson Jacob W tlr res 21 Parkman
Jackson Joseph M (Mary) treas h 45 Heath
Jackson Julius chauf 14 Monmouth ct h at Br
Jackson Leroy A sales res 33 Thorndike
Jackson Lucy E h 50 Garrison rd
Jackson Malcolm N (Katherine) brkr B h 283 Tappan
Jackson Margaret T h 21 Harris
Jackson Mary maid 194 Aspinwall av
Jackson Mary maid 1101 Beacon
Jackson Mary L h 38 Kilsyth rd
Jackson Mildred maid 483 Boylston
Jackson Myra K Mrs res 29 Chestnut pl
Jackson Robert F archt h 329 Tappan
Jackson Rose res 21 Parkman
Jackson Wm (Margaret) decorator h 19 Linden
Jackson Wm P U S A h 316 St Paul
Jackson Winthrop P clk 10 Harvard sq h at Dor
Jacob George F clk h 485 Wash
Jacob Julie B wid Wm H res 40 University rd
Jacob Mary A clk res 485 Wash
Jacob Wm H washer 846 Comlth av h at B
Jacobs A Henry (Emily E) cigar mkr h 344 Harvard
Jacobs Abraham sales res 131 Fuller
Jacobs Adelaide res 1578 Beacon
Jacobs Adelaide wid David h 131 Fuller
Jacobs Adolph (Florence) clo B h 24 John
Jacobs Alexander H (Jean) wall paper B h 1397 Beacon
Jacobs Arthur G (Edith I) clo B h 32 Claflin rd
Jacobs Bert L clk res 131 Fuller
Jacobs Catherine wid Louis L h 21 Parkman
Jacobs David (Rebecca) real est h 98 Fuller
Jacobs George mattress mkr 311 Wash res at Camb
Jacobs George N (Florence B) archt h 26 Alton ct
Jacobs Harry mgr res 29 Beals
Jacobs Harry E (Florence A) broker B h 72 Powell
Jacobs Helen C student res 98 Fuller
Jacobs Hyman (Esther) hats h 78 Windsor rd
Jacobs Ida Mrs furn B h 29 Beals
Jacobs Irving Wm (Hulda) surgeon U S N h 27 Egmont
Jacobs Israel (Ida) furn B h 29 Beals
Jacobs Israel junk 27 Wash h do
Jacobs Joseph B (Rita M) lawyer B h 79 Park
Jacobs Julia res 131 Fuller
Jacobs Marion res 1539 Beacon
Jacobs Marion E res 1857 Beacon
Jacobs Mary nurse res 128 Longwood av
Jacobs Maurice (Anna) lawyer h 20 Egmont
Jacobs Merlin E (Gertrude L) treas B res 144 Amory
Jacobs Milton M (Annie R) elect eng B h 1857 Beacon
Jacobs Nathan (Ida) pres B h 144 Amory
Jacobs Nathaniel cigar mfr res 131 Fuller
Jacobs Richard broker B res 105 Marion
Jacobs S M h 1454 Beacon
Jacobs Samuel (Gertrude) mfg res 131 Fuller
Jacobson Gustaf V (Mary) chauf h 450 Warren
Jacobson Margaret nurse res 232 Summit av
Jacoby Ernest (Alice G) broker h 169 Walnut
Jacques Olive social wkr res 11 Waverly
Jaggar Mary E wid Thomas A h 1454 Beacon
James Anthony J (Frances) officer U S N h 38a St Paul
James Benjamin lumber h 52 Browne
James Bessie D tchr res 21 Searle av
James Catherine D sec res 21 Searle av
James Charles H h 20 Chapel
James Edward sales h 20 Chapel
James Edward P (Lillian S) broker B h 1871 Beacon
James George chauf res 190 Lee

HENRY W. SAVAGE INC.
BROOKLINE REALTORS ALLSTON
1331 BEACON ST., COOLIDGE CORNER, BROOKLINE TEL. ASP. 1508

James Hester maid 49 Warren
James Howard I meatctr 5a Harvard sq h at Alls
James Jessie L wid Wm G pract C S res 52 Browne
James John L h 20 Chapel
James Joseph E (M Elizabeth) contr h 1780 Beacon
James Mabel maid 16 Monmouth
James Peter A (Mabel A) canner B h 1471 Beacon
James R sales 136 Westbourne h at Br
James Sarah F wid Wm h 21 Searle av
James Susan H librarian res 21 Searle av
James Woodworth (Esther M) broker B h 16 Strathmore rd
Jameson Alice N tchr Edward Devotion sch res 8 Park drive
Jameson David C sales res 8 Park drive
Jameson David J (Mary A) wiremkr h 8 Park drive
Jamieson Anna M rem to Japan
Jamieson Arthur L (Hazel K) photo 260 Harvard h do
Jamieson Hughena B sten res 635 Hammond
Jamieson Isabella V clk res 30 Bowker
Jamieson John R (Isabelle) clk h 30 Bowker
Jamieson Margaret wid Farquhar res 649 Brookline av
Jamieson Naomi sten res 635 Hammond
Jamieson Norman E (Sadie) driver h 635 Hammond
Jamieson Victor K clk 236 Harvard res 260 do
Janelle Malvina hrdrsr 76 Harvard res 46 Linden pl
Janes Lucy J maid 9 Centre
Janes Sarah J h 1100 Beacon
Janes Stella M Mrs h 74 Naples rd
Jannelle Leontine wid Samuel h 46 Linden pl
Jannelle Mary L clk res 46 Linden pl
Jannelle Wm A sales res 46 Linden pl
Janopoulos Constance res 47 Winchester
Jansson August jr h 20 Chapel
Jantzen Francis T (Alice M) phys B h 15 Kilsyth rd
Janvrin Fred W (Rose L) mgr h 1809 Beacon
Japson Hildur M clk res 168 Winchester
Jaques Bertha F res 83 Browne
Jaques Henry F (Louise P) real est h 15 Thayer pl
Jaques Jennie K wid Frank F h 1569 Beacon
Jaques Wm G (Bridget T) real est h 83 Browne
Jaquith Elizabeth C wid Charles F h 1834 Beacon
Jaquith Fred A (Alice W) steward h 124 Coolidge
Jaquith Lorna E bkpr res 1834 Beacon
Jardine Etta maid 78 Dean rd
Jarman John A (Jarman & Wright) 29 Pearl h at Nantasket
Jarman & Wright (John A Jarman & Gardner E Wright) auto service 29 Pearl
Jarrod Henry C (Jennie) janitor h 24 Hamilton rd
Jarvie Alexander stockmn h 20 White pl
Jarvis Charles E (Jennie H) h 196 St Paul
Jarvis Dorothy Mrs photo 4 Cypress res 91 St Paul
Jarvis Ella R wid Sturgis C sprvsr nurses Town hall h 30 Stanton rd
Jarvis Florence N clk 1341 Beacon res at B
Jarvis Sturgis C died Aug 6 1926
Jarvis Wm T rubbermfr h 369 Tappan
Jealous Vaughan (Dora) wool h 87 Mason ter
Jefferson Mary M Mrs res 1892 Beacon
Jeffrey Alice wid John res 37 Winchester
Jeffrey Alice M sten 940 Comlth av res at Br
Jeffrey Florence B Mrs res 71 Aspinwall av
Jeffrey Francis E (Mary F) adv h 68 Boylston
Jeffrey Martha maid 67 Kenwood
Jeffrey Richard E (Estelle) lawyer h 165 Winchester
Jeffries Alice C wid Wm res 1051 Beacon
Jefts Charles A car rpr 292 Cypress h at Arl
Jelley Frederick (Catherine) mach h 298 Wash
Jellison Arthur (Mary) choremn h 35 Flora
Jellison Wm (Mary F) bkpr h 41 Brook
Jelly Anne M wid George F h 222 Rawson rd
Jenkins Annie B M res 1855 Beacon
Jenkins Arthur W (Flora S) supt h 10 E Milton rd
Jenkins Catherine M wid Wm res 1902 Beacon
Jenkins Frank (Frances G) broker B h 355 Buckminster rd
Jenkins Frederick J (Priscilla R) auto mech res 108 Winthrop rd
Jenkins Grace E rem to Southboro
Jenkins Herbert F (Elizabeth) h 19 Garrison rd
Jenkins J Arthur shoes h 1855 Beacon
Jenkins John W chauf 316 Boylston h at Rox
Jenkins Joseph died Sept 30 1926
Jenkins Margaret maid 40 Harrison
Jenkinson Augusta res 23 Auburn
Jenks Harvey P res 1450 Beacon
Jenks Henrietta M Mrs h 1450 Beacon
Jenness Lena H Mrs clk h 36 High
Jenness Mabel S wid Joseph res 270 Boylston
Jenney Alexander (Blanche) instr res 34 Stearns rd
Jenney Alfred P (Anna) starter B E Ry res 70 Brington rd
Jenney Alfred P jr student res 70 Brington rd
Jenney Bernard whol druggist B h 132 Carlton
Jenney Bernard 2d res 1443 Beacon
Jenney Charles S (Martha) gasoline h 372 Warren
Jenney Elizabeth J wid Walter h 1731 Beacon
Jenney Frances C Mrs h 43 Brington rd
Jenney Malcolm (Constance) lawyer B h 17 Cotswold rd
Jenney Mfg Co Walter Carney mgr filling sta 10 Wash
Jenney Mary O nurse 43 Brington rd h do
Jenney Paul G (Rebecca T) archt B h 265 Hammond
Jenney Reginald (Frances G) mgr h 48 Devon rd
Jennings Adelaide F wid Harry res 15 Davis av
Jennings Alice waitress 9 Sewall av h do
Jennings Alice J wid John A h 1896 Beacon
Jennings Elizabeth nurse 128 Sewall av
Jennings Ellen wid John h 645 Brookline av.
Jennings Eugenie G hkpr 71 Harvard av
Jennings Frank E pres-treas 1351 Beacon h at B
Jennings George credit mgr 930 Comlth av h at Br
Jennings Grace W res 1614 Beacon
Jennings Harold W (Mary F) sales supt h 15 Davis av
Jennings Harold W jr msngr res 15 Davis av
Jennings Harriet T res 16 Brewster ter
Jennings Hervey B sales 296a Harvard res 129 do
Jennings James H lab res 54 Villa la
Jennings John F clk res 240 Cypress
Jennings Joseph died Mar 25 1927
Jennings Mary A maid 71 Monmouth
Jennings Mary P res 54 Villa la
Jennings Michael G (Delia A) lab h 54 Villa la
Jennings Michael J (Emma) gardener h 240 Cypress
Jennings Paul A clk res 22 Linden pl
Jennings Ruby maid 115 Buckmister rd
Jennings Thomas J chauf res 240 Cypress
Jennings Walter F (Annette) h 7 Brewster ter
Jensen James J sales res 33 Kent
Jepson Hilda M bkpr res 373 Harvard
Jepson Rose V bkpr res 373 Harvard
Jerdone Willa h 30 Addington rd
Jermond George C sales eng 1022 Comlth av h at Br
Jerome Nancy P wid Fred H matron 23 Sumner rd
Jersey Cloth Mills (Ernest L Barrows Robert J Logan) knit fabrics 65 Kent
Jesseau Ella M maid 39 Glenoe rd
Jessta Inc Mrs Jessta MacLean pres Mary L Stanton treas Mrs Eva M Whitehouse corp clk drsmkrs 1318 Beacon rm 23
Jeswald Domonick (Hattie F) lab h 629 Brookline av
Jewell Albert J clk 1316 Beacon res 137 Pond av
Jewell Evelyn clk res 137 Pond av

HODGSON, KENNARD & CO., Inc.
JEWELERS — SILVERSMITHS
Two Stores
25 State St., Boston, Mass.
New Ritz Carlton Hotel, Arlington & Newbury St.

Jewell Robert H clk res 137 Pond av
Jewell Thomas W (Annie B) pntr h 137 Pond av
Jewers Nettie dom 17 Milton rd
Jewers Wm E carp 346 Wash h at Som
Jewett Arthur S sales res 1253 Beacon
Jewett Freeland (Margaret R) pres B h 1253 Beacon
Jewett Irene sec res 40 Strathmore rd
Jewett John V (Frances I) tchr B H S h 40 Strathmore rd
JEWETT PAUL N (S Etta) Treas Brookline Trust Co 1341 Beacon h 807 Wash
Jobling Fred lab res 107 Harvard
Johansen Nils (Mary) janitor 208 Winthrop rd h do
John Frank L (Gertrude) furn B h 432 Wash
John Hedwig drsmkr h 208 Winthrop rd
Johnsen Roy sales 1315 Beacon h at Quincy
Johnson Aaron (Emily J) chauf h 170 Winthrop rd
Johnson Albanus S died Nov 25 1926
Johnson Alfred res 112 Salisbury ter
Johnson Amelia D wid John h 64 Aspinwall av
Johnson Anna maid 73 Windsor rd
Johnson Anna K student res 1710 Beacon
Johnson Anna L maid 238 Clark rd
Johnson Anna M hrdrsr 1353a Beacon h at Everett
Johnson Archibald tlr res 27 Babcock
Johnson Arthur student res 205 Davis av
Johnson Arthur A clk 1363 Beacon h at Beverly
Johnson Arthur C student res 82 Brook
Johnson Arthur E rodmn Town Hall rm 25 h at Hyde Park
Johnson Augusta res 1731 Beacon
Johnson Axel A cigar mkr res 1471 Beacon
Johnson Bettie maid 35 Allerton
Johnson Blanche drsmkr res 8 Littell rd
Johnson Bros (Richard Johnson) masons 181 Davis av
Johnson Carl chauf 44 Longwood av
Johnson Carl housemn 10 Chapel h at Br
Johnson Carl E (Isabelle C) mgr 20 Webster pl h 11 Flora
Johnson Carl F (Mary T) rstr 1653b Beacon h 10 Orkney rd
Johnson Carl J (Beatrice M) pres 120 Boylston h 37 Brington rd
Johnson Carl J (Freda S) uphol 703 Wash h 25 University rd
Johnson Carrie maid 145 Essex
Johnson Catherine T student res 181 Davis av
Johnson Charles G (Agnes) janitor Heath sch h 1148 Boylston
Johnson Charles L h 1454 Beacon
Johnson Charles W (Carrie W) curator B h 60 Gorham av
Johnson Christopher C sales res 57 Pond av
Johnson Clarence E chauf 45 Powell res do
Johnson Dagny E clk res 89 Rawson rd
Johnson Daniel prntr res 79 Pearl
Johnson Donald died June 29 1926
Johnson Echlin janitor res 14 Pearl
Johnson Edith C res 76 Egmont
Johnson Edith P S wid Philip h 12 Park drive
Johnson Edwin F (Bertha M) mtrmn h 270 Cypress
Johnson Ellen maid 311 Clinton rd
Johnson Ellen T res 68 Harvard
Johnson Emily K student res 1710 Beacon
Johnson Emily O sec res 162 Chestnut
Johnson Emma J maid 49 Winchester
Johnson Erma M res 49 Warren
Johnson Ernest (Sadie) lumber res 166 Naples rd
Johnson Ervin A (Laura H) dentist B h 9 Babcock
Johnson Esther A bkpr res 162 Chestnut
Johnson Esther A wid Carl h 82 Brook
Johnson Esther G mgr 1372a Beacon res at Camb
Johnson Ethel maid 10 Chapel h at B
Johnson Ethel L Mrs res 51 Auburn
Johnson Felix J clk 1 Harvard res 57 Pond av
Johnson Florence mgr res 1661 Beacon
Johnson Florence B bkpr res 162 Chestnut
Johnson Francis A mgr res 219 Harvard
Johnson Francis H Mrs h 119 Freeman
Johnson Fred L mgr 1636a Beacon h at Br
Johnson Frederick O purch agt 1010 Comlth av h at Arl
Johnson George A ins res 130 University rd
Johnson George C jr (Mary R) auto tours h 783 Boylston
Johnson George F B (Madeline) wool broker h 32 Allerton
Johnson George H (Calista) h 15 Thayer
Johnson George P died Nov 23 1926
Johnson George R (Elizabeth) janitor 355 Wash h 21 Searle av
Johnson Gertrude cook 125 Lee
Johnson Grace A waitress 27 Wash h at B
Johnson Grace E sten res 57 Pond av
Johnson Grace F tchr gymnastics res 205 Davis av
Johnson Gunhild maid 12 Catlin rd
Johnson Gunhild maid 28 Glenoe rd
Johnson Gunnard B mach res 162 Chestnut
Johnson Gustaf linemn res 354 Wash
Johnson Gustav W (Catherine) gardener h 7 Smyth
Johnson Hannah maid 200 Ivy
Johnson Hannah V maid 1751 Beacon
Johnson Harriett maid 10 Netherlands rd
Johnson Harry blksmith 75 Boylston h at Camb
Johnson Harry C (Blanche) mgr h 105 St Paul
Johnson Harry C jr clk res 105 St Paul
Johnson Harry L (Rosalie) mgr h 21 Euston
Johnson Hartwell K (Edith V) sec h 22 Ackers av
Johnson Harvey (Eleanor) U S N h 611 Wash
Johnson Helen sten res 219 Harvard
Johnson Helen tel opr 9 Sewall av h do
Johnson Helen A student res 105 St Paul
Johnson Helen C student res 181 Davis av
Johnson Helmer C student res 82 Brook
Johnson Henrietta C h 112 Salisbury rd
Johnson Henry F h 182 St Paul
Johnson Henry J (Ellen) brklyr h 79 Pearl
Johnson Henry J jr artist res 79 Pearl
Johnson Hunter G (Bertha I) janitor h 45 Mason ter
Johnson Ivan (Bertha) piano wkr h 156 Cypress
Johnson James (Mary) gardener h 450 Warren
Johnson James B asst treas B res 219 Harvard
Johnson James C (Marion) treas B h 219 Harvard
Johnson James H (Esther L) ry agt h 82 Browne
Johnson James S (Mabel M) rstr h 276 Tappan
Johnson Jennie M cook 89 Rawson rd
Johnson Jennie W h 26 Linden pl
Johnson John housemn 10 Chapel h at B
Johnson John A (Caroline) autos h 130 University rd
Johnson John G student res 158 Wolcott rd
Johnson John H (Adeline) mgr h 1180 Beacon
Johnson John S (Magna) pntr h 12 Kenwood
Johnson Joseph (Catherine) chauf h 64 Linden pl
Johnson Joseph (Christine M) chauf h 257 Walnut
Johnson Joseph W (Edith S) auto rpr h 379 Pond av
Johnson Julia maid 77 Colchester
Johnson Julia G h 81 Park
Johnson Julius butler 161 Lee
Johnson Julius chauf res 305 Warren
Johnson Katherine A tchr Sewall sch res 205 Davis av
Johnson Kimball res 1710 Beacon
Johnson L Everett student res 379 Pond av
Johnson Lawrence J sales res 181 Davis av
Johnson Lillian A sten res 52 Columbia

SLATTERY'S NEW COOLIDGE CORNER
BROOKLINE STORE AT 1290 BEACON, COR. PLEASANT
Women's, misses' hats, furs, frocks, coats, accessories; infants', children's wear

Johnson Louis mach res 15 Davis av
Johnson Louis R bldr res 181 Davis av
Johnson Luther E student res 379 Pond av
Johnson M sales 136 Westbourne ter h at Br
Johnson Mae hrdrsr 1640a Beacon h at B
Johnson Marie cook 145 Woodland rd
Johnson Marion wid George P h 37 Waverly
Johnson Marion C bkpr res 64 Aspinwall av
Johnson Martin (Ellen) lab h 125 Eliot
Johnson Mary A res 81 Park
Johnson Mary B maid 15 Norfolk rd
Johnson Mary E sec res 181 Davis av
Johnson Mary R wid Patrick h 205 Davis av
Johnson Mary W L Mrs phys 158 Wolcott rd h do
Johnson Matilda M wid died Mar 6 1926
Johnson Melvin M (Ina D) lawyer B h 1514 Beacon
Johnson Paul W clk res 1710 Beacon
Johnson Philip (Dorothy) chemist res 45 Vernon
Johnson Philip I dentist res 181 Davis av
Johnson Rebeccah maid 1 Perrin rd
Johnson Richard (Mary E) (Johnson Bros) h 181 Davis av
Johnson Richard F acct h 68 Harvard
Johnson Rose G tchr Heath sch res 181 Davis av
Johnson Russell C (Marion A) ice cream h 66 Addington rd
Johnson Ruth died July 20 1926
Johnson Ruth J Mrs tchr 31 Hedge rd h 370 Chestnut Hill av
Johnson Samuel B (Adelaide) auto mech h 217 Crafts rd
Johnson Samuel W (Jennie L) ins B h 53 Park
Johnson Sarah A wid John G h 301 Clinton rd
Johnson Sarah A wid Wm F h 17 Park vale
Johnson Sarah M wid Michael h 57 Pond av
Johnson Selma C wid Albanus S h 162 Chestnut
Johnson Shirley D (Nellie) mgr h 45 Brington rd
Johnson Sidney R student res 9 Babcock
Johnson Sigrid nurse res 1027 Beacon
Johnson Smith supt 88 Seaver h 60 Leicester
Johnson Stephen F (Lizzie T) supt h 35 Adams
Johnson Stephen R ins res 49 Warren
Johnson Susie G drsmkr 108 Westbourne ter res do
Johnson Van B (Kathryn H) asst mgr B h 31 Kent sq
Johnson Victor E (Florence S) gardener h 17 High
Johnson W sales 136 Westbourne ter h at Br
Johnson Wallace L rubberwkr res 1759 Beacon
Johnson Walter chauf 21 Walter av h at Medford
Johnson Walter F police res 57 Pond av
Johnson Wm chauf 12 Catlin rd
Johnson Wm rubberwkr res 15 Davis av
Johnson Wm B (Katherine) plmbr h 1710 Beacon
Johnson Wm C (Helen R) contr h 213 Reservoir rd
Johnson Wm C (Irma) v-p h 49 Warren
Johnson Wm E clk res 1647 Beacon
Johnson Wm J chauf h 35 Cumberland av
Johnson Wm W (Mary L A) h 76 Egmont
Johnson see Johnston Johnstone and Jonsson
Johnston Alexander B (Margaret) police h 65 Aspinwall av
Johnston C Randolph pres-treas 1299 Beacon h 1146 do
Johnston Charles J (May A) real est h 1 Regent cir
Johnston Edward A (Jeanne A) shpr h 16 Kenwood
Johnston Florence W Mrs h 1822 Beacon
Johnston Frank res 19 Shailer
Johnston Frederick E (Alice) real est h 439 Chestnut Hill av
Johnston Geo W Inc C Randolph Johnston pres-treas real est 1299 Beacon
Johnston James (Emily) porter h 227 Wash
Johnston Jennie maid 140 Naples rd
Johnston John C (Annie P) lawyer B h 19 Kilsyth rd
Johnston John C jr res 19 Kilsyth rd
Johnston John J (Margaret H) real est h 60 Longwood av
Johnston Joseph W (Peggy) elect eng h 181 Harvard
Johnston Mary B cook 15 Norfolk rd
Johnston Mary B wid Frank C res 72 Cypress
Johnston Mary P res 19 Kilsyth rd
Johnston Mary T wid George W h 1146 Beacon
Johnston Mildred E res 1146 Beacon
Johnston Robert (Margaret A) driver h 156 Cypress
Johnston Sadie sales 1007 Beacon h at Camb
Johnston Wm (Lena) chauf h 33 Juniper
Johnston Wm E (Belle R) gro B h 47 Naples rd
Johnstone Archibald M tlrg 1348 Beacon h 27 Babcock
Johnstone Elizabeth C maid 1782 Beacon
Johnstone Georgia E h 208 Winthrop rd
Jolles Leo (Winnie) gro h 11 Stearns rd
Jolles Morton clk res 11 Stearns rd
Jonah Harold F uphol 30 Station h at Medford
Jones Agnes wid Charles res 1880 Beacon
Jones Albert (Mary J) fore h 18 Toxteth
Jones Allen C ins h 72 Egmont
Jones Anna maid 128 Longwood av
Jones B H h 20 Chapel
Jones Barclay bkpr res 29 University rd
Jones Bradford student res 1658 Beacon
Jones C Walter (Ida) elect h 148 Fuller
Jones Charles W pres 291 Harvard h at Stoughton
Jones Clement E pres-treas 637 Wash res 79 Cypress
Jones Cora C wid Westley h 21 Fairbanks
Jones Doris B res 1060 Beacon
Jones Dorothy A sec 782 Comlth av res at Som
Jones Dorothy B res 1019 Beacon
Jones E L sales 136 Westbourne ter h at Br
Jones Earl G buyer res 128 Pleasant
Jones Eleanor opr res 101 Longwood av
Jones Elizabeth W res 1060 Beacon
Jones Ella M wid Winthrop B h 20 Winchester
Jones Ellen H res 1761 Beacon
Jones Ellis W sales mgr 900 Comlth av h at Br
Jones Emma M nurse 52 Upland rd
Jones Esther P student res 1060 Beacon
Jones Fannie Mrs res 1514 Beacon
Jones Frederick E (Florence N) phys 48 Corey rd h do
Jones George (Elizabeth) h 48 Park
Jones George gardener 45 Cottage
Jones George student res 101 Longwood av
Jones George D (Helen) rubbermfr h 101 Longwood av
Jones George D jr sales res 101 Longwood av
Jones George R (Elinor H) shoe mfr h 1761 Beacon
Jones Gordon G pres res 21 Fairbanks
Jones Guy W mach 324 Wash h at Quincy
Jones Hasa cabtmkr 30 Station h at B
Jones Hattie maid 92 High
Jones Hazel head nurse 227 Summit av
Jones Henry V died Dec 10 1926
Jones Howard sales 1642 Beacon res 7 University rd
Jones Iris M maid 7 Griggs ter
Jones Janet wid Everett h 1658 Beacon
Jones John C (Anna W) phys 56 Hawes h do
Jones Joseph opr 10 Chapel h at B
Jones Julia bkpr 82 Sewall av
Jones Julia maid 187 Gardner rd
Jones Katherine res 195 St Paul
Jones Lois Mrs maid 1808 Beacon
Jones Louise sten res 101 Longwood av
Jones Madeline M bkpr res 18 Toxteth
Jones Malcolm F ins h 1019 Beacon

W. H. RUSSELL GOUDEY
Plumbing and Heating
31 HARVARD ST.
WILLIAMS OIL-O-MATIC HEATING
Tels. Regent 0692—0693
BROOKLINE

Jones Malcolm S (Octavia G) sales mgr B h 53 Brington rd
Jones Margaret maid 75 Longwood av
Jones Margaret Mrs res 76 Marshal
Jones Margaret H h 1019 Beacon
Jones Mary hkpr 30 Heath
Jones Mary A tchr h 1880 Beacon
Jones Mary C tchr dom science pub schs h at Camb
Jones Mary E wid James A h 195 St Paul
Jones Matthew H (Rachel L) capt U S A h 37 Claflin rd
Jones Owen P clk res 11 Webster pl
Jones Percy N mgr h 20 Chapel
Jones Ralph H civ eng 334 Wash h at Rox
Jones Robert G (Josephine) bldr h 33 Lancaster ter
Jones Robert J (Lizzie E) real est h 56 Dwight
Jones Russell L (Bessie M) sales 930 Comlth av h 63 Winthrop rd
Jones Ruth E sten 334 Wash h at Newton
Jones Thomas P (Ella W) mgr h 1060 Beacon
Jones Westley died Mar 20 1926
Jones Winnifred res 20 Winchester
Jonsson Alice V S tchr res 1404 Beacon
JONSSON CARL R (Louise M) Picture Frames 1404 Beacon Tel Conn h do See Picture Frames Dept
Jonsson Carl W mgr res 1404 Beacon
JORDAN ARTHUR W (Angie F) (Boulevard Garage) 29 Webster h 1578 Beacon
Jordan Augusta A Mrs res 125 Coolidge
Jordan B Stanley jr (Emma F) sales h 193 Clark rd
Jordan Earl sales 136 Westbourne ter h at Alls
Jordan George chauf 161 Lee
Jordan John C (Mary) mgr h 75 Longwood av
Jordan John W (Margaret) h 74 Egmont
JORDAN JOSEPH P (Eileen) Manager Brookline Trust Co 1627 Beacon h at Brighton
Jordan Louise maid 97 Longwood av
Jordan Mary maid 76 Sewall av
Jordan Mary sec res 74 Egmont
Jordan Monica tchr res 74 Egmont
Jordan Patrick H (Bridget M) clk h 117 Kent
Jordan Robert P appr res 90 Cypress
Jordan Wm E (Edith E) supt B res 37 Winchester
Joseph Louis (Annie) antiques h 56 Russell
Joshanson Annie maid 434 Walnut
Joslin Delia E tchr Wm H Lincoln sch h at Br
Joslin Effie B h 15 Griggs ter
Joslin Henrietta A wid Henry V died Aug 28 1926
Joslin Jeannette L Mrs res 86 Vernon
Joslin Julia V res 15 Griggs ter
Joslin Robert C student res 27 Stetson
Joslin Robert H (Rose) sales h 27 Stetson
Josselyn Celia res 147 Brook
Josselyn Ralph L (Celia) h 147 Brook
Joudrie Alma furrier res 45 Pond av
Joudry Catherine T wid John h 16 Hart
Joudry Edward F driver h 16 Hart
Joudry Frederick J florist h 16 Hart
Jowett John N (Alice C) sales h 52 Kilsyth rd
Joyce Ada R visiting tchr pub schs res 24 University rd
Joyce Adelaide antiques res 51 Auburn
Joyce Alice tchr res 27 Longwood av
Joyce Alice U sten res 36 Juniper
Joyce Catherine maid 27 Monmouth ct
Joyce Ellen J wid Henry J h 27 Harvard av
Joyce Gladys T violin tchr res 51 Auburn
Joyce Harold W (Harriet K) mgr h 9 Auburn cts
Joyce Henry J died Mar 4 1926
Joyce James H (Mabel W) druggist B h 1485 Beacon
Joyce John T h 36 Juniper
Joyce Katherine maid 751 Wash
Joyce Margaret cook 63 Francis
Joyce Marion A tchr res 27 Longwood av
Joyce Mary waitress 219 Gardner rd
Joyce Mary Mrs nurse 68 Allerton res 36 do
Joyce Mary E maid 62 Russell
Joyce Mary M sec 293 Boylston res 36 Juniper
Joyce Nellie dom 22 Carlton
Joyce Nellie A maid 105 St Paul
Joyce Peter H (Nellie J) treas B h 27 Longwood av
Judah Oscar S (Tillie) dry gds B h 198 St Paul
Judd D Edward res 1774 Beacon
Judd David H (Lillian M) phys 1774 Beacon h do
Judd Estelle D wid Curtis J res 1731 Beacon
Judd Frederick R student res 1774 Beacon
Judd Mary T tchr res 12 Stanton rd
Judd Mildred R tchr Sewall sch res 12 Stanton rd
Judge Alice maid 27 Circuit rd
Judge Anna K maid 350 Tappan
Judge Catherine C hkpr 23 Philbrick rd
Judkins George E (Lillian) real est B h 1514 Beacon
Judkins Winnifred E res 1514 Beacon
Julian Arthur F (Hazel C) chauf h 11 Boylston pl
Julin Viola maid 172 Dean rd
June Frederick A Mrs h 169 Naples rd
Junkins Wm L (Agnes) chauf 266 Wash h 14 Linden pl
Junkins Wm L jr chauf res 14 Linden pl
Juntunen Alfred (Impi) butler 147 Hyslop rd
JUSTINE MARIE GOWN SHOP Ladies Gown Shop 1352 Beacon Rooms 4-6 Tel ASP 5044 See Gowns Dept
Kabatchnick Louis (Dora) real est h 4 Greenway ct
Kabatznick Benjamin art dlr h 67 Green
Kadets Jacob (Juliet) mgr h 40a St Paul
Kadetsky Allan student res 9 Bradford ter
Kadetsky Jack (Rebecca) drss mfr B h 9 Bradford ter
Kaffenburgh Albert W (Henie) tobacco B h 20 Amory
Kaffenburgh Albert W jr clk res 20 Amory
Kaffenburgh Carl J (Bessie V) tobacco B h 92 Sewall av
Kaffenburgh Donald student res 20 Amory
Kaffenburgh Gretchen res 92 Sewall av
Kagan Abram h 23 Lancaster ter
Kagan Ralph antique furn 83a Wash h at Dor
Kahle E Otto (Margaret W) ins B h 92 Harvard av
Kahle Frances T res 92 Harvard av
Kahn Joseph S (Florence J) buyer h 16 Browne
Kahnberg Hilda maid 337 Buckminster rd
Kahofer Frank (Martha) h 220 Freeman
Kaitz Barnet (Celia) hat mfr B h 54 Beals
Kaitz Ida bkpr res 54 Beals
Kaitz Idal (Sarah) pdlr h 56 Beals
Kaitz Sigmund (Gertrude) prntr h 81 Winchester
Kalberg Frederick L carrier 327 Harvard h 1459 Beacon
Kalesky Flora M buyer res 120 Sewall av
Kalesky Louise res 120 Sewall av
Kalesky Rose buyer B h 120 Sewall av
Kalesky Sadie sec res 120 Sewall av
Kalistian Samuel baker res 15 Davis av
Kallen Dora A res 367 Harvard
Kallen Ida social wkr res 367 Harvard
Kallen Miriam tchr res 367 Harvard
Kallen Rebecca E wid Jacob D h 367 Harvard
Kallery Frances J h 115 Sumner rd
Kallman Julius (Louise) shoe findings B h 77 Colchester
Kallman Rotta res 178 Dudley
Kaloosd Garabed A (Kaloosd & Mooradhanian) h at B
Kaloosd & Mooradhanian (Garabed A Kaloosd Vartan R Mooradhanian) fruit 1048 and 1296 Beacon
Kalter Emil S sales res 115 School

ACCOUNTS COLLECTED FOR PUBLISHERS
THE COURT COLLECTION AGENCY
MONTHLY SETTLEMENTS
Rear 31 Cambridge St. Tel. Hay 1668 (Old Number Rear 149 Court St.) Boston, Mass.

Kamber Louis N (Sadie) clo h 132 Sewall av
Kaminski Emily Mrs res 119 Westbourne ter
Kamman Albert O (Madeline) mgr h 138 Harvard
Kammler Chester E (Agnes) (Kammler Music Co) h at J P
Kammler Music Co (Chester E Kammler) 229 Wash
Kane Anna M cook 15 Circuit rd
Kane Delia M maid 157 Naples rd
Kane Harry (Josephine) rem to Newton
Kane Marion student res 75 Longwood av
Kane Maurice (Elizabeth) mgr h 75 Longwood av
Kane Patrick J (Margaret A) lab h 349 Boylston
Kane Richard L tlr 704 Wash h at Br
Kane Winifred maid 219 Harvard
Kane see O'Kane
Kanello Costas sec 1016 Comlth av h at Alls
Kanistros George clk 1625 Beacon h at Alls
Kant Edwin S student res 184 Winchester
Kant Wm N (Esther S) mgr h 184 Winchester
Kantor Clarice student res 6 Alton ct
Kantor Silvestor gardener 23 Dudley
Kantor Solomon B (Jennie J) diamonds B h 6 Alton ct
Kaplan Abraham (Esther L) contr h 70 Winchester
Kaplan Charles (Anna F) shoes h 21 Verndale
Kaplan Edward (Betty) phys 70 Winchester h do
Kaplan George I window trimmer res 70 Winchester
Kaplan Harry sales h 74 Beals
Kaplan Isaac (Esther) cabtmkr h 79 Kenwood
Kaplan Joseph (Julia) plmbr h 82 Davis av
Kaplan Leo (Anna) mgr h 6 Mayflower ct
Kaplan Maurice I (Jennie) leather h 123 Gardner rd
Kaplan S Harriet sten res 74 Beals
Kaplan Samuel tlrg 302 Wash h at Rox
Kaplan Sarah wid Isaac res 83 Stedman
Kaplan Simon clk res 79 Kenwood
Karakas Costas (Julia) baker h 627 Brookline av
Karass Samuel prov 45 Harvard h at Rox
Karchar Clover L Mrs clk res 1901 Beacon
Karolan Gregore tlr 144 Harvard h at B
Karr Orrin chauf h 131 Brook
Karthas Charles B (Fannie) cook res 56 Linden pl
Kartun Harvey (Esther) sales res 154 University rd
Kashbarian Armenag asst mgr 1632 Beacon h at Watertown
Kashishian Leo (Eagle Meat Market) 1389 Beacon h at Chelsea
Katon Mary E res 195 Winthrop rd
Katz Hyman student res 241 Winchester
Katz Isaac (Fannie) furn h 241 Winchester
Katz Max student res 241 Winchester
Katz Samuel J (Jennette) shoes B h 34 Russell
Katz Sara student res 241 Winchester
Katzeff Morris (Annie E) lawyer h 170 Clark rd
Kaufman Augustus H (Sadie E) lawyer B h 63 Green
Kaufman Bessie G probation officer res 10 Alton ct
Kaufman Evelyn sten res 28 Babcock
Kaufman Harry (Ida) delicatessen h 6 Beals
Kaufman Helen res 18 Alton ct
Kaufman Isadore (Sarah) jeweler h 28 Babcock
Kaufman Joseph (Rebecca) leather gds h 21 Parkman
Kaufman LeRoy student res 47 Manchester rd
Kaufman Leslie h 18 Alton ct
Kaufman Lewis P (Flora) real est h 47 Manchester rd
Kaufman Mary clk res 18 Alton ct
Kaufman Michael D (Pearl) sales h 1675 Beacon
Kaufman Michael D jr student res 1675 Beacon
Kaufman Mitchell B rubber mfr h 10 Alton ct
Kaufman Sylvester lawyer B res 28 Babcock
Kaufman Warren sales 1320 Beacon res 31 Parkman
Kavanaugh Mary maid 48 Hawes
Kay Albert E bkpr res 166 Walnut
Kay Azor J fore 396 Chestnut Hill av h at Ros
Kay Harry res 44 Marion
Kay James M (Florence M) res 52 Rawson rd
Kay Mary nurse res 166 Walnut
Kay Mary M h 52 Rawson rd
Kay Murray J (Mary P) h 52 Rawson rd
Kaye Philip P (Marion) real est h 33 Stearns rd
Kaziukonis Joseph barber 36 Walnut h at S B
Keach Leon archt h 1595 Beacon
Keach Luzetta wid Leon res 1595 Beacon
Keady Delia maid 106 Marion
Keady Helen maid 1514 Beacon
Keady Robert P (Mary V) firemn Eng 1 h 223 Boylston
Kean Mary E waitress 161 Clinton rd
Keane Agnes maid 335 Clinton rd
Keane Edward C civil eng 4 Cypress h at W Rox
Keane Helen maid 19 Colchester
Keane John J (Annie) janitor 1 Harvard h 333 Boylston
Keane Margaret maid 5 Bartlett cres
Keane Margaret maid 59 Longwood av
Keane Margaret waitress 30 Stearns rd
Keane Margaret E sten res 333 Boylston
Keane Margaret L B tel opr 39 Aspinwall av res 32 Kent sq
Keane Mary A tel opr res 32 Kent sq
Keane Nora maid 44 Circuit rd
Keane Thomas F (Anna) police h 15 Perry
Keane see Keene
Keaney Ann maid 207 Fisher av
Keaney Mary N maid 15 Penniman rd
Kearney Annie maid 130 Winchester
Kearney Frank L (Christine M) bkpr h 203 High
Kearney Joseph P (Mary C) pntr 48 Harvard av h do
Kearns Frederick F (Hazel M) chauf h 3 White pl
Kearns Henry P clk res 55 Eliot
Kearns John F clk 1324 Beacon h at Rox
Kearns Leo mgr res 1622 Beacon
Kearns Margaret E maid 164 Willard rd
Kearns Margaret F sten res 55 Eliot
Kearns Martin (Mary A) chauf h 55 Eliot
Kearns Mary C maid 25 Cottage
Kearns Mary E sten res 55 Eliot
Kearns Theresa R sten res 55 Eliot
Keary James E (Annie E) ins h 1622 Beacon
Keary John A student res 1622 Beacon
Keates George W (Grace B) decorator h 1100 Beacon
Keating Cornelius (Mary A) yd cond h 1059 Beacon
Keating Eileen U tchr res 1059 Beacon
Keating Francis J tel wkr res 1059 Beacon
Keating Nellie maid 83 Leicester
Keaveney Agnes wid James res 18 Homer
Keaveney Helen opr res 63 Percy
Keaveney John (Elizabeth) gardener h 63 Perry
Keaveney Mary H tel opr 39 Aspinwall av r 63 Perry
Keaveney Nora maid 371 Walnut
Keaveney Patrick (Nora) choremn h 18 Homer
Keay Annie L wid Wm H h 5 Verndale
Keays Flora A nurse res 25 Harvard av
Kedy Lillian B h 7 Devotion
Kee Wah lndy 1389b Beacon h do
Keefe Albert (Margaret A) prod h 108 Fuller
Keefe Dennis J (Leah B) hotel B h 179 Babcock
Keefe Edmund T (Louise C) h 165 Fuller
Keefe Elizabeth V drsmkr res 174 Harvard
Keefe Etta M Mrs h 196 Wash
Keefe John A clk res 6 Flora
Keefe Joseph (Georgianna) pntr h 62 Cameron
Keefe Lawrence J (Isabel V) asst fore h 50 Atherton rd
Keefe Marion sten res 22 York ter

BOULEVARD TRUST CO.
COOLIDGE CORNER Tels. Aspinwall 3000 - 3001

Keefe Marion E bkpr res 108 Fuller
Keefe Mary T wid John W h 22 York ter
Keefe Patrick chauf 95 Harvard res at B
Keefe Thomas A (Catherine F) lab h 6 Flora
Keefe Thomas W fore 15 St Mary's h at B
Keefe Waldo D mariner res 196 Wash
Keefer Edward L (Henrietta) rem to B
Keegan Dorothy S sten res 120 Browne
Keegan Elizabeth A sten res 120 Browne
Keegan Henry clk res 10 Davis av
Keegan Henry P (Helen) clk h 759 Boylston
Keegan Margaret M sten res 120 Browne
Keegan Michael F (Alice E) lieut Eng 3 h 120 Browne
Keegan Richard F auto mech res 120 Browne
Keegen Lucy A buyer res 217 Freeman
Keegen Mary J wid John h 217 Freeman
Keegen Wm H (Anna M) plmbr h 124 Browne
Keehlwetter Franklin S (Jeannette E) clk h 35 White pl
Keeler Belle J tchr res 208 Winthrop rd
Keeler Chester W (Christine L) chauf h 30 Juniper
Keeler Clyde R opr 19 Webster h at B
Keeler Harriet C wid Edward F h 208 Winthrop rd
Keeler Sarah M tchr Cabot sch res at B
Keenan Catherine wid Patrick h 4 Kerrigan pl
Keenan Edith G wid John S res 1479 Beacon
Keenan Henry chauf h 218 Freeman
Keenan Jane T tel opr 23 Marion h at E B
Keenan Katherine maid 266 Fisher av
Keenan Margaret res 218 Freeman
Keenan Mary maid 35 Spooner rd
Keenan Mary wid Thomas h 106 Franklin
Keenan Paul L (Catherine) lawyer h 3 Franklin
Keenan Thomas H ironwkr res 106 Franklin
Keenan Thomas J molder res 258 Cypress
Keene Frederick W clk 1336 Beacon res 14 Davis av
Keene Gwendoline clk res 195 Davis av
Keene Harriet G Mrs res 9 Vernon
Keene Henry C (Mary F) h 46 Verndale
Keene Kathleen nurse res 138 Harvard
Keene Margaret maid 269 Kent
Keene Mary A wid Simeon died Apr 10 1927
Keene Nathian lab res 18 Aspinwall av
Keene Philip rem to N Y city
Keene Richard rem to N Y city
Keene Russell S clk 1363 Beacon h at Br
Keene Thomas M (Edith S) civ eng h 195 Davis av
Keep Charles M (Gertrude) dentist B h 35 Longwood av
Keezer Lucas (Matilda) clo h 46 Linden pl
Kefauver Charles C bonds res 1406 Beacon
Kefauver Katherine res 1406 Beacon
Kefauver Katherine A wid Charles B h 1406 Beacon
Kefauver Webster A treas res 1406 Beacon
Kehoe Bridget maid 157 Salisbury rd
Kehoe Mary B maid 35 Vernon
Keir Jessie maid 38 Stearns rd
Keith Bradford J (Margaret L) fore B h 51 Clark rd
Keith Cornelius T (Catherine) h 176 Naples rd
Keith George W (Rose) supt h 51 Clark rd
Keith Henry H (Eva G) prof M I T h 62 Dwight
Keith Hortense M wid Herbert J h 71 Parkman
Keith Louis W (Marjorie C) leather h 63 Winthrop rd
Keith Louise A cashr 10 Harvard sq res 44 Davis av
Keith Marion student res 62 Dwight
Keith Robert broker B res 85 Winchester
Keith Simeon C (Annie C) importer h 138 Lancaster
Kelcourse Francis A (Delia) mgr 723 Brookline av h 83 Harvard
Keil Mary M maid 84 Reservoir rd
Kellahn Margaret (61 Toxteth) died June 12 1926
Kelleher Ann C sales 1638 Beacon h 1678 do
Kelleher Charles R student res 173 Davis av
Kelleher Cornelius D (Winnifred) lab h 95 Pond av
Kelleher Eileen M mus res 173 Davis av
Kelleher Evelyn L mus res 173 Davis av
Kelleher Francis G clergy res 173 Davis av
Kelleher John A gardener 55 Mt Walley av
Kelleher John P (Anna M) sales 1344 Beacon h 104 Walnut
Kelleher Margaret cook 152 Aspinwall av
Kelleher Margaret V sten res 20 Hart
Kelleher Mary res 20 Hart
Kelleher Nellie maid 15 Griggs rd
Kelleher Peter F (H Gertrude) police h 173 Davis av
Kelleher Richard janitor Sewall sch h 20 Hart
Kelleher Richard B (Mary E) sales h 115 Sumner rd
Kellenberg Andrew J (Reta H) rem to New Haven Conn
Kellenberg George W (Della M) men's furngs h 1407 Beacon
Keller Finch C W (Carrie) instr h 1870 Beacon
Keller Ralph H (Charlotte R) sprvsr B h 115 Freeman
Keller Sarah W wid Robert h 71 St Mary's
Keller Wm E res 352 Wash
Kelley Abbie F wid Charles res 14 Marion
Kelley Adeline h 15 Strathmore rd
Kelley Agnes maid 233 Fisher av
Kelley Alice res 48 Park
Kelley Alice P bkpr res 1878 Beacon
Kelley Ann wid John J h 3 Wellington ter
Kelley Annie maid 1862 Beacon
Kelley Arthur J clk res 646 Newton
Kelley Bridget maid 3 Upland rd
Kelley Catherine res 22 Leverett
Kelley Edward C bkpr res 36 Cypress
Kelley Elizabeth dom 6 Juniper
Kelley Frances maid 460 Walnut
Kelley Francis D chauf 55 Mt Walley av
Kelley Frank sales res 1493 Beacon
Kelley Frank J (Mary A) clk 23 Marion h 22 Mayflower ct
Kelley Frederick A (Mabelle E) firemn Eng 1 h 17 Linden ct
Kelley George A asst eng res 36 Cypress
Kelley George E sales 1441 Beacon h at Alls
Kelley George P chauf res 104 Franklin
Kelley Gertrude maid 94 Westbourne ter
Kelley Grace mgr res 45 Stearns rd
Kelley Gudrun S wid Robert M h 40a St Paul
Kelley Henry J auto dlr 1441 Beacon h at Newton
Kelley Irene maid 2 Netherlands rd
Kelley Irene nurse res 48 Winchester
Kelley James lab res 68 Walter av
Kelley James B (Lilla G) chauf h 15 Kendall
Kelley James J lab h 1 Kendall pl
Kelley John (Mary) lab h 10 Kerrigan pl
Kelley John A (Mary E) roofer res 3 Wellington ter
Kelley John C (Helen P) mus h 57 Harris
Kelley John I silversmith res 1878 Beacon
Kelley John J (Mary) caretkr 196 Gardner rd h 98 Cypress
Kelley John J (Nellie M) chauf h 106 Oakland rd extension
Kelley John J (Nora) choremn h 7 Leverett
Kelley John J clk 327 Harvard h at Som
Kelley John J (Catherine) gardener h 22 Leverett
Kelley John J police res 43 White pl
Kelley John J jr gardener res 22 Leverett
Kelley John M mus res 57 Harris
Kelley John M switchmn 23 Marion h at Rox

When in Doubt Consult a Green "O" Directory

Kelley John P (Mary V) janitor Lincoln sch h 18 Roberts
Kelley Joseph (Grace T) police h 41 White pl
Kelley Joseph P clk res 633 Chestnut Hill av
Kelley Joseph P (Rose R) driver h 51 Reservoir rd
Kelley Joseph W capt ladder 2 res 36 Cypress
Kelley Katharine res 1878 Beacon
Kelley Katherine maid 1083 Boylston
Kelley Katherine waitress 10 Chapel res at Som
Kelley Kathleen clk res 646 Newton
Kelley Kiernan T (Catherine W) carrier 14 Middlesex rd h 646 Newton
Kelley Louise maid 152 Aspinwall av
Kelley Marcella maid 10 Chapel h at B
Kelley Margaret cook 133 Salisbury rd
Kelley Margaret maid 19 Colchester
Kelley Margaret maid 7 Oakland rd
Kelley Margaret wid Thomas J h 1878 Beacon
Kelley Margaret F nurse res 3 Wellington ter
Kelley Margaret M maid 105 Gardner rd
Kelley Martin F clk res 633 Chestnut Hill av
Kelley Mary res 48a Pearl
Kelley Mary A h 3 Wellington ter
Kelley Mary A maid 20 Clark rd
Kelley Mary A waitress 164 Rawson rd
Kelley Mary A wid John res 45 Brook
Kelley Mary B Mrs maid 26 Salisbury rd
Kelley Mary E tel opr res 104 Franklin
Kelley Mary J wid John h 26 Prospect
Kelley Mary V res 18 Roberts
Kelley Matthew J (Delia M) chauf h 160 Chestnut
Kelley Michael J h 36 Cypress
Kelley Mildred F sten 1341 Beacon res 104 Franklin
Kelley Minnie A Mrs h 1571 Beacon
Kelley Nellie F maid 72 Park
Kelley Patrick J (Annie) janitor Michael Driscoll sch h 633 Chestnut Hill av
Kelley Patrick T (Mary E) shoer h 104 Franklin
Kelley Rachel L tchr phys education pub schs res at E Milton
Kelley Sarah A hkpr 3 Wellington ter
Kelley Sarah E wid Joseph h 1 Kendall pl
Kelley Thomas F firemn Eng 2 res 36 Cypress
Kelley Thomas F (Mary F) (Thomas F Kelley Co) h 44 Linden
Kelley Thomas F (Nellie) mtrmn h 60 Linden
Kelley Thomas J died Jan 2 1927
Kelley Thomas L (Ruth M) sign pntr h 270 Cypress
Kelley Walter F v-p 637 Wash res 1878 Beacon
Kelley Walter S eng h 14 Marion ter
Kelley Wm J janitor 1341 Beacon res at Alls
Kelley Wm P gas ftr 21 Walter av h at J P
Kelley see Kelly
Kelliher Catherine maid 34 Francis
Kelliher Dennis F h 73 Naples rd
Kelliher H Paul clk 9 Boylston h at Dor
Kelliher Helen maid 34 Francis
Kelliher John J sales mgr 930 Comlth av res 87 Walnut
Kelliher John R (Mary) res 73 Naples rd
Kelliher Margaret maid 118 Pleasant
Kelliher Patrick chauf res 548 Heath
Kellogg Caroline Mrs h 1671 Beacon
Kellogg Harold F (Eleanor) archt h 1671 Beacon
Kellogg Ruth G wid Brenton res 45 Carlton
Kellom Arthur H (Edna H) confr h 38 Harrison
Kellough Alice L wid Andrew M h 7 Kendall
Kells Clarence (Jean D) mtrmn h 144 Cypress
Kelly Anna A clk res 141 Brook
Kelly Catherine sales 13 Harvard res at J P
Kelly Catherine M maid 26 Thorndike
Kelly Delia wid Patrick hkpr 106 Sewall av
Kelly Delia A hkpr 112 Thorndike
Kelly Elizabeth A wid James L h 51 Kenwood
Kelly Elizabeth M res 9 Lincoln rd
Kelly Ellen T h 9 Lincoln rd
Kelly Frank E (Jane) janitor 88 Browne h 106 do
Kelly George elect res 9 Kerrigan pl
Kelly George J bkpr res 118 Franklin
Kelly Henry (Nellie) janitor h 154 Boylston
Kelly Henry J (Mary) h 9 Kerrigan pl
Kelly Hugh A (Ledea) mach h 51 Wolcott rd
Kelly Hugh P sales res 17 E Milton rd
Kelly James (Mary E) h 781 Boylston
Kelly James A mgr res 51 Wolcott rd
Kelly James J (Catherine A) lab h 70 Chestnut
Kelly James L died Mar 18 1927
Kelly John washer 940 Coml th av h at Rox
Kelly John (43 Pond av) died May 30 1926
Kelly John E sales res 106 Browne
Kelly John F (Anna J) bkpr h 62 Jamalca rd
Kelly John H clk h 175 Winthrop rd
Kelly Joseph A mgr 1364 Beacon h at Dor
Kelly Katharine F sec h 76 Perry
Kelly Lydia A wid Thomas B res 267 Boylston
Kelly Mable maid 97 Lee
Kelly Margaret res 125 St Paul
Kelly Margaret maid 124 Dean rd
Kelly Margaret V sec h 76 Perry
Kelly Marie C tchr res 118 Franklin
Kelly Martin J mgr res 36 Atherton rd
Kelly Mary maid 619 Boylston
Kelly Mary maid 72 Toxteth
Kelly Mary A h 76 Perry
Kelly Mary A clk 1324 Beacon res 141 Brook
Kelly Mary A sten 940 Comlth av res at Newton
Kelly Mary J sten res 17 E Milton rd
Kelly Mary T wid Michael J h 118 Franklin
Kelly May E mlnr res 15 Strathmore rd
Kelly Nora A maid 204 Walnut
Kelly Owen J (Anna R) chauf h 141 Brook
Kelly Patrick J (Bridget A) lab h 17 E Milton
Kelly Robert H hides B h 108 Winthrop rd
Kelly Sarah cashr 890 Comlth av res at Milton
Kelly Sarah G res 108 Winthrop rd
Kelly Sarah H sales 13 Harvard h at J P
Kelly Strate A (Democlie) rstr B h 56 Linden pl
Kelly Thomas mgr res 36 Atherton rd
Kelly Thomas G rem to B
Kelly Thomas H (Isabelle H) special police h 1345a Beacon
Kelly Thomas J (Harriet L) treas B h 125 St Paul
Kelly Thomas J v-p 70 Pearl h at W Rox
Kelly Thomas S cond res 363 Boylston
Kelly Wm H (Catherine) lab h 9 Kerrigan pl
Kelly see Kelley
Kelsey Beatrice res 19 Strathmore rd
Kelsey Ellen wid Hiram died May 30 1926
Kelsey Harry D (Flora M) auditor h 19 Strathmore rd
Kelsey Lawrence H acct res 19 Strathmore rd
Kelsey Paul H (Alice C) instr h 132 Summit av
Kelsey Rosalind student res 132 Summit av
Kelt Henry H res 22 Park Drive
Kemball Katherine maid 28 Adams
Kemble Alice W wid Lawrence G res 2 Wellington ter
Kemp Alice P Mrs (W B Kemp) 296a Harvard h 16 John
Kemp Frank D (Mary H) h 1867 Beacon
Kemp Louise M Mrs companion res 35 Cypress
Kemp W B (Mrs Alice P Kemp) hdw 296a Harvard
Kemp Wm S (Flora H) treas B h 75 Park
Kempsford Hotel apts 72 Walnut
Kempton Mary J wid Thomas W res 40 Griggs rd

TEL. ASPINWALL 4028 DOW RADIO CO. INC. OPEN EVENINGS
CUSTOM MADE RECEIVING SETS
239 HARVARD ST. COOLIDGE CORNER

Kenah Agnes res 99 Babcock
Kendall Edith res 37 Chestnut
Kendall Jean L tchr h 208 Winthrop rd
Kendall Lillian E dry gds 1334 Beacon h at Waverley
Kendall Mary J wid Henry W h 1894 Beacon
Kendall Reginald B sales 846 Comlth av h at Melrose
Kendall Richard I h 37 Chestnut
Kendall Vincent B (Ellen A) chauf h 29 Linden pl
Kendrick James N student res 139 Brook
Kendrick John J acct 139 Brook
Kendrick Margaret E student res 139 Brook
Kendrick Mary K sten res 139 Brook
Kendrick Thomas P (Mildred M) phys 43 Davis av h do
Kendrick Walter S lab res 14 Homer
Kendrick Wm (Margaret) clk h 139 Brook
Kendrick Wm C (Honorine A) eng h 158 Boylston
Kendrick see Kenrick
Kendricken John M (Priscilla A) lawyer B h 1471 Beacon
Kenefick James W chauf res 560 Heath
Kenefick Mary M clk res 77 Brington rd
Kenilworth apt 59 Marion
Kenmoir apts hotel 1481-1483 Beacon
Kenna Anne A res 9 Summit av
Kennan Josephine S h 424 Wash
Kennealy Charles A clk res 117 Harvard
Kennealy John H (Lucinda) phys B and 117 Harvard h do
Kennealy Lewis J clk h 117 Harvard
Kennealy Mary J clk res 117 Harvard
Kennealy Raymond J clk res 117 Harvard
Kennealy Wm R clk res 117 Harvard
Kennedy Alice E res 86 Longwood av
Kennedy Alicia M res 1120 Beacon
Kennedy Anna L res 119 Park
Kennedy Catherine wid Dennis h 221 Reservoir rd
Kennedy Catherine wid Michael J h 156 Harvard
Kennedy Daniel E (Elizabeth L) author h 17 Devon rd
Kennedy Daniel E jr student res 17 Devon rd
Kennedy Delia maid 182 Walnut
Kennedy Dennis died Mar 31 1927
Kennedy Dennis T (Teresa M) h 86 Longwood av
Kennedy E Raymond (Marion F) elect h 3 Harvard av
Kennedy Edward G treas res 1120 Beacon
Kennedy Ethel E clk res 38 Beals
Kennedy Euphenia Mrs (Eagle Hand Laundry) 40 Walnut h at Rox
Kennedy Florida C Mrs (1731 Beacon) died Feb 15 1927
Kennedy Francis P chauf res 12 Morss av
Kennedy Frank A (Sarah B) rem to Needham
Kennedy Frank B clk res 71 Addington rd
Kennedy Frederick J (Phoebie) clo h 137 Clinton rd
Kennedy George (116 Brook) died Apr 14 1926
Kennedy Georgia res 1731 Beacon
Kennedy Helen J res 86 Longwood av
Kennedy James E bkpr h 156 Harvard
Kennedy James H res 1731 Beacon
Kennedy John A h 14 Warwick rd
Kennedy John H com trav res 406 Harvard
Kennedy John J (Alicia) butter h 1120 Beacon
Kennedy Joseph P (Rose F) banker B h 51 Abbottsford rd
Kennedy Katherine nurse res 15 Searle av
Kennedy Laura maid 216 Gardner rd
Kennedy Letitia M nurse h 38 Beals
Kennedy Lillian L res 38 Beals
Kennedy Loretta student res 71 Addington rd
Kennedy Louise res 86 Longwood av
Kennedy Margaret maid 166 Hyslop
Kennedy Margaret C sten res 12 Morss av
Kennedy Margaret V tchr res 86 Longwood av
Kennedy Marguerite C sprvsr 23 Marion res at Br
Kennedy Marion E bkpr res 156 Harvard
Kennedy Mary dom 99 High
Kennedy Mary teleg res 38 Beals
Kennedy Mary Mrs maid 1651 Beacon suite 4
Kennedy Mary A tel opr res 12 Morss av
Kennedy Mimi G res 14 Warwick rd
Kennedy Nora J cook h 612 Brookline av
Kennedy Patrick (Catherine) lab h 12 Morss av
Kennedy Patrick J mgr res 104 Walnut
Kennedy Sadie cook 9 Downing rd
Kennedy Sara sales res 38 Beals
Kennedy Thomas J (Mary) lab h 24 Flora
Kennedy Thomas W res 1731 Beacon
Kennedy & Co Inc Frank Daley mgr butter 163 Wash
Kenney Albert mgr res 174 Harvard
Kenney Albert A res 566 Heath
Kenney Anna K clk 23 Marion h at Br
Kenney Austin A (Emma) fore h 566 Heath
Kenney Bernard chauf 317 Harvard res at Rox
Kenney Catherine clk res 57 Pond av
Kenney Cecil F carrier 327 Harvard h at Dor
Kenney Daniel J asst eng 334 Wash res at Rox
Kenney Delia Mrs (95 Pond av) died Dec 11 1926
Kenney Edith L h 1406 Beacon
Kenney Edward J clk res 566 Heath
Kenney Elizabeth maid 45 Addington rd
Kenney Elizabeth maid 1070 Beacon
Kenney Elizabeth E nurse res 28 Prospect
Kenney Elizabeth M nurse 28 Prospect res do
Kenney George T chauf 66 Wash h 645 Hammond
Kenney George W clk res 741 Heath
Kenney Harold E plmbr 1616 Beacon res at Camb
Kenney Helen maid 1514 Beacon
Kenney Helen L res 47 Salisbury rd
Kenney James chauf 66 Wash res 6 Elm
Kenney John lab h 6 Elm
Kenney John H sales res 63 River rd
Kenney John J (Mary) chauf h 6 Elm
Kenney Katherine E Mrs cashr 218 Wash h at B
Kenney Leo sales 317 Harvard res at Rox
Kenney M Joseph (Margaret C) int decorator h 215 Pond av
Kenney Margaret E bkpr res 63 River rd
Kenney Margaret W clk res 47 Salisbury rd
Kenney Mary maid 168 Brookline av
Kenney Mary maid 91 St Paul
Kenney Mary C clk 296 Dean rd res 6 Elm
Kenney Mary J Mrs res 35 Adams
Kenney Michael J car clnr 292 Cypress h at Dor
Kenney Nora R sten res 18 Mayflower ct
Kenney Nora T maid 195 St Paul
Kenney Robert F (Delia) driver h 12 Kerrigan pl
Kenney Stanley L h 140 Sumner rd
Kenney Wm F (Margaret E) lab h 63 River rd
Kenney Wm F jr sales res 63 River rd
Kenney Wm J clk res 54 Kent
Kenney Wm J clk h 95 Pond av
Kenney Winifred M clk res 47 Salisbury rd
Kenny Annie wid John res 17 E Milton rd
Kenny Catherine hlpr h 46 Pearl
Kenny Delia res 9 Park vale
Kenny Helen L wid Charles res 12 Parkman
Kenny Margaret A res 66 Parkman
Kenny Royal G bonds res 12 Parkman
Kenrick Charles A (Ada M) bowling alleys 1636a Beacon h 16 Searle av
Kenrick David A (Hattie E) carp h 15 Searle av
Kenswil Jean E (Lillian) dentist B h 74 Beals
Kent Delia cook 38 Heath

G. FULLER & SON LUMBER CO.

550 WESTERN AVE., BRIGHTON

Three Live Wires - - - - - Brighton 5083—5084—5085

Kent Eleanor R Mrs h 153 Sewall av
Kent Ira R (Louise A) editor B h 17 Hawthorn rd
Kent Mary E clk res 5 Beals
Kent Phoebe M maid 63 Griggs rd
Kent St Playground 106 Kent cor Brook
Kent Sarah res 5 Beals
Kent The apts 48 Kent
Kentley Charles J bkpr 266 Wash res 58 Beals
Kentley Edward mgr res 58 Beals
Kentley James (Ellen H) firemn Eng 5 h 58 Beals
Kenyon Alden H (Agnes D) pres h 359 Tappan
Kenyon Berduna maid 10 Chapel h at B
Keohan Mary maid 215 Winchester
Keohane Katherine H box mkr res 77 Walnut
Keohane Nora maid 204 Walnut
Keough Agnes M wid Edward M h 9 Auburn cts
Keough Arthur D adv mgr res 9 Auburn cts
Keough Jane L buyer res 9 Auburn cts
Keough Marion L sten res 9 Auburn cts
Keough Theresa maid 80 Columbia
Kepner Tyler (Helen R) tchr B H S h at Newton
Keppler Clara L wid Theodore L h 1110 Beacon
Kergald George C elect 24 Harvard h at E B
Kerins Charles M (Annabelle) traffic eng h 640 Wash
Kern Wm A baker 763 Wash h at Dor
Kernan John B (O B Delano's Sons) 346 Wash h 127 Sumner rd
Kerner Frances M res 9 Bradford ter
Kerner George curtain mfr res 9 Bradford ter
Kerner Harry A (Sarah D) cotton B h 9 Bradford ter
Kerner Helen tchr res 9 Bradford ter
Kerner Sylvia clk res 9 Bradford ter
Kerney Bridget maid 9 Addington rd
Kernochan Dorothy E student res 168 Tappan
Kerr Albert R (Mabel H) jewel sales h 193 Pleasant
Kerr Donald H student res 193 Pleasant
KERR EDITH HAT SHOP Lenna Duer Hats 1390 Beacon See left top lines
Kerr Isabella B maid 37 Hedge rd
Kerr Jessie hkpr 30 Stearns rd
Kerr Mary L wid Patrick J h 10 Edwin
Kerr Minnie maid 82 High
Kerr Norman H sales res 193 Pleasant
Kerr Susan C sten res 68 Brington rd
Kerr Wm D sec res 68 Brington rd
Kerr Wm J contr h 68 Brington rd
Kerrigan Agnes sales B res 26 Kent sq
Kerrigan Beatrice maid 17 Hawthorn rd
Kerrigan Elizabeth A wid Wm F h 32 Thorndike
Kerrigan Helen F mlnr res 26 Kent sq
Kerrigan John M (Mary A) chauf h 114 Brook
Kerrigan Margaret A bkpr B res 26 Kent sq
Kerrigan Mary F sten res 32 Thorndike
Kerrigan Mary F Mrs h 26 Kent sq
Kerrigan Thomas F (Marguerite) h 16 Eliot cres
Kerrigan Wm F tel rpr 23 Marion h at Rox
Kerstein Benjamin H eng res 54 Gardner rd
Kerstein Benjamin N (Etta) ins h 140 Winchester
Kerstein Edgar mach res 167 Thorndike
Kerstein Edward sales res 54 Gardner rd
Kerstein Herman S ins B res 140 Winchester
Kerstein Hyman W (Mildred L) pntg h 54 Gardner rd
Kerster Bernard H com trav res 1491 Beacon
Keskinen Esther maid 147 Hyslop rd
Kessler Roy (Agnes J) sign pntr h 20 White pl
Kesson John T bkpr res 49 Summit av
Ketchum Phillips lawyer B res 24 Euston
Ketchum Quintard res 24 Euston
Ketchum Rebekah K wid Charles J h 24 Euston
Ketchum see Kitcham
Kettelle Mathilda maid 535 Boylston
Kettembeil Mina wid Adolph h 4 Davis av
Kettembell Mina M tchr Pierce sch h 4 Davis av
Kevney Edward (Margaret) lab h 93 Pearl
Keyes Elizabeth B res 58 Corey rd
Keyes Fred pdlr res 352 Wash
Keyes Henry F (Marion B) archt h 58 Corey rd
Keyes James W (Agnes I) janitor h 16 Claflin rd
Keyes Phoebe Mrs h 82 Ivy
Keyes Wm clk 317 Harvard h at Ros
Keyser Roscoe cotton B res 39 Auburn
Keywood Arthur sales res 20 Rice
Keywood Harold (Maude A) chauf h 20 Rice
Keywood Harold E rem to Portland Me
Khanburg Hilda cook 337 Buckminster rd
Kickham Agnes E res 3 Greenough
Kickham Charles J (Mary) phys 31 Harvard h 91 Crowninshield rd
Kickham Edward L phys 3 Greenough h do
Kickham John E bldr res 3 Greenough
Kickham L Frank (Jane E) pntr h 657 Chestnut Hill av
Kidd Fred A (Gertrude) auto trimmer 81 Boylston h 64 White pl
Kidd Margaret maid 81 Perry
Kidd Wm gen 434 Walnut
Kidd Wm J (Agnes) h 78 Brington rd
Kidder Alice student res 160 Kent
Kidder Antoinette K wid Charles H h 173 Davis av
Kidder Charles (Elizabeth) mfg cotton h 160 Kent
Kidder Charles jr mgr res 160 Kent
Kidder Gloria M student res 12 Verndale
Kidder Helen sten res 160 Kent
Kidder Marie G wid Charles h 12 Verndale
KIDDER PEABODY & CO Winsor Gale Manager Investment Securities 1357 Beacon Coolidge Corner Tel ASP 2341 See page 8
Kidder Walter H (Davia) mus h 1864 Beacon
Kiddy Charles chauf 10 Chapel h at B
Kiddy Charles S fore 525 Harvard h at Rox
Kidney Ellen maid 65 Upland rd
Kief Maud E res 60 Powell
Kiefer Charlotte governess 21 Fairmount
Kiefer Wm G (Flora VanN) roofing B h 11 Englewood av
Kiel Jeanne mlnr res 5 Park vale
Kiel Pauline res 5 Park vale
Kientz Dina C clk 142 Cypress res at J P
Kieran Delia A dom 225 South
Kierce Annie maid 120 Pleasant
Kierce Delia dom 40 Strathmore rd
Kiernan Annie res 48 Park
Kiess Arzilla Mrs res 57 Babcock
Kievenaar Wm J supt 21 Walter av h at Malden
Kiggen Elizabeth E tchr h 30 Kenwood
Kiggen Helen J tchr res 30 Kenwood
Kiggen Katherine A tchr res 30 Kenwood
Kiggen Mary A h 93 St Paul
Kilbride Winifred maid 24 Verndale
Kilburn Fred S res 3 Brewster ter
Kilburn Grace tchr Edward Devotion sch res 216 Mason ter
Kilby Quincy (Fanny) writer h 101 Browne
Kilcup Ralph H (Agnes) mach h 37½ Harvard
Kilduff Blanche Mrs bkpr h 683 Wash
Kilduff Julia F wid Thomas A h 14 Littell rd
Kilduff Mary B Mrs res 164 Mason ter
Kilduff Olive A auto registry res 14 Littell rd
Kilery Mary A sprvsr 23 Marion res at J P
Kiley Helen sten B res 47 Regent cir
Kiley John C (Mary V) acct h 112 Wolcott rd
Kiley John C jr student res 112 Wolcott rd
Kiley Margaret h 142 Middlesex rd
Kiley Mary clk res 47 Regent cir

BAGGAGE CHECKED FROM RESIDENCE TO DESTINATION
ARMSTRONG TRANSFER COMPANY
General Offices 271 Albany St., Boston, Tel. Liberty 7400
Brookline Office 1308 Beacon St., Tel. Aspinwall 4825

Kiley Mary E sten Town Hall rm 11 res 47 Regent cir
Kiley Susan laundress res 28 Flora
Kiley Theresa Mrs maid 8 Cumberland av
Kiley Wm h 28 Flora
Kilgallan Leo lab 315 Newton
Kilgallon Mary maid 41 Park
Kilgallon Mary Mrs lndywkr 50 Wash h Brookline av
Kilgallon Michael (Mary) lab h 136 Boylston
Kilgarin Bridget maid 16 Devon rd
Kilgarriff Bridie J maid 16 Devon rd
Killalee Catherine cook 83 Lee
Killeen Elizabeth nurse res 32 Stanton rd
Killgallon James J lab h 51 Walter av
Killgallon James J jr chauf res 51 Walter av
Killgallon Margaret E tel opr 51 Walter av
Killgallon Michael lab res 51 Walter av
Killgallon Walter F lab res 51 Walter av
Killgore A Nelson (Maude M) real est h 123 Sewall av
Killilea Annie L res 1479 Beacon
Killilea Francis A clk res 1479 Beacon
Killilea James lab res 133 Boylston
Killilea Margaret T dom 305 Walnut
Killion Agnes G asst sec Board Selectmen rm 6 Town Hall h at J P
Killion Bernard J (Dorothy) lawyer h 41 Naples rd
Killion Margaret cook 1049 Beacon
Killion Margaret maid 160 Kent
Killion Nora T wid Thomas died Mar 16 1926
Killion Thomas E (Lillian M) police h 46 Aspinwall av
Killoran Lila nurse 83 Leicester
Killoren Anna clk res 35 St Paul
Killoren Catherine wid Michael h 35 St Paul
Killoren Mary V sec res 35 St Paul
Killoren Wm T clk res 35 St Paul
Kilnam Elizabeth M lndywkr h 84 Pearl
Kilnam Minnie F h 84 Pearl
Kilpatrick Catherine maid 315 Warren
Kilpatrick Fannie maid 315 Warren
Kilpatrick Nora cook 215 Warren
Kilroy Alice L Mrs gro 96 Boylston res 98 do
Kilroy John F h 223 Freeman
Kilsyth Court Apts The 30-38 Kilsyth rd
Kilton George E (Jennie J) chauf h 51 Eliot
Kimball Augusta C (33 Naples rd) died Sept 29 1926
Kimball Augusta W Mrs h 553 Brookline av
Kimball Caroline I wid Lyman L died Mar 24 1926
Kimball Earl R jr eng res 553 Brookline av
Kimball Emily H wid Edward B res 36 Stanton rd
Kimball Fordham B res 32 Centre
Kimball Frank E (Aimee P) cashr h 120 Coolidge
Kimball George A (Grace E) pub B h 106 Pleasant
Kimball Grace tchr Longwood sch h 36 Stanton rd
Kimball Hannah H h 294 Kent
Kimball Harriet F wid Frederick G h 122 Sumner rd
Kimball Kathleen res 3 Brewster ter
Kimball Marguerite sec res 122 Sumner rd
Kimball Mary I h 116 Winthrop rd
Kimball Mary J wid Jesse (33 Naples rd) died July 2 1926
Kimball Maud B wid Edward T h 88 Mason ter
Kimball Peter C treas B res 11 Verndale
Kimball Walter F (Lura S) oils 1352 Beacon rm 27 h 151 Longwood av
Kimball Warren F pres h 1080 Beacon
Kimball Wirt F sales res 106 Pleasant
Kimberley Beatrice Mrs h 1020b Comlth av
Kimberley Eileen waitress res 1020b Comlth av
Kimberley Harry bkbndr res 1020b Comlth av
Kimberley Kathleen waitress res 1020b Comlth av
Kimmerle Caroline J tchr 31 Hedge rd res at Camb
King Alfred clk 207 Wash res 1 Brook
King Alice M waitress 10 Chapel res 16 Bowker
King Anna M bkpr res 54 Brook
King Annie maid 61 Hedge rd
King Annie sten res 175 Wash
King Auto Supply Co (Edward S King) 207 Wash
King Belle Mrs emp agency 282 Wash h do
King Betsey wid Stephen C died Dec 26 1926
King Carl H sales res 8 Dwight
King Clarence W (Maria L) dentist B h 61 Mason ter
King Charles E chauf 280 Newton
King Charles W sprvsr 325 Harvard h at Wollaston
King Cecille T clk 1308 Beacon h at Br
King Dermott pntr res 282 Wash
King Edward S (Anna F) (King Auto Supply Co) h 1 Brook
King Elizabeth wid Bernard h 3 Leverett
King Felix R sales 10 Harvard sq h 54 Brook
King Frank P chauf res 175 Wash
King Franklin (Margaret G) lawyer B h 10 Circuit rd
King Gelston T (Mary E) sales h 145 Middlesex rd
King George L fore res 75 Brook
King Gertrude maid 219 Mason ter
King Grace W h 11 Heath hill
King Harold G (Regina E) contr h 335 Clinton rd
King Henry M (Julia A) ydmn B E Ry h 12 Henry
King James C lab res 7 Harvard sq
King John H (Annie T) news 252 Harvard h 8 Edwin
King Joseph F (Carrie A) real est h 9 Devotion
King Lizzie P wid Stillman B h 1898 Beacon
King Louis P (Alice M) chauf h 23 Juniper
King Martin hostler 316 Wash res 15 Leverett
King Mary clk res 175 Wash
King Mary maid 195 Middlesex rd
King Mary wid John h 175 Wash
King Mary A lndywkr h 23 Juniper
King Mary A Mrs h 91 Boylston
King Morgan (Sarah A) h 25 Aspinwall av
King Moses (Elizabeth) h 15 Leverett
King Nora maid 440 Boylston
King Otto cabtmkr 311 Wash h at J P
King Peter V (Mary) chauf h 49 Cameron
King Robert W (Maude E) asst fore h 42 Jamaica rd
King Stanley M (Effie) janitor h 75 Brook
King Thomas A (Wilhelmina) res 35 Beals
King Virginia maid 33 St Paul
King W Heyburn (Bonnie B) sales mgr h 16 Davis av
King Wallace S (Effie) h 246 Clark rd
Kingman Edward D (Hortense G) tchr h 489 Wash
Kingman Henry M (Gertrude W) h 1249 Beacon
Kingman Wm B (Florence) pres B h 48 Dwight
Kingsbury Mary E res 9 Summit av
Kingsbury Thayer h 1454 Beacon
Kingsdale Samuel (Zipora) sales h 15 Gibbs
Kingsley Edward M phys B res 122 Naples rd
Kingsley Hugh res 100 St Paul
Kingsley James V real est h 122 Naples rd
Kingsley Robert C (Edna L) treas B h 60 Evans rd
Kingston Wm D (Kathleen E) janitor h 1681 Beacon
Kinley Edward A (Josephine F) roentgenologist B h 1454 Beacon
Kinley Edward A jr h 1454 Beacon
Kinney Anna wid Louis W h 201 Rawson rd
Kinney Charles R mgr 1314 Beacon h at E Weymouth
Kinney John E (Emily I) phys h 1876 Beacon
Kinney Louis W died June 1 1926
Kinnicutt Grace A wid Norman A h 30 Claflin rd
Kinsella James T (Ellen C) gardener h 15 Kendall
Kinsella Mae G clk res 1343a Beacon
Kinsey Blanche nurse 287 Kent
Kinsey May maid 32 Park drive
Kinsman Charles O (Anna L) mgr h 22 Homer

ESTABLISHED 1865 TEL. CON.
Charles B. Tucker **TUCKER & CO.** Daniel Dewey
PLUMBING, HEATING, GAS FITTING
1379 Beacon St. : : : : : : Coolidge Corner, Brookline

Kinsman Grace C wid Gustavus h 205 Rawson rd
Kinsman Joseph G student res 22 Homer
Kinsman Richard T (Eleanor N) sales B h 59 Griggs rd
Kinsman Wm H clk res 22 Homer
Kintz Jannie wid Elmer h 52 Kent
Kirby Agnes maid 11 Russell
Kirby Catherine cook 33 Circuit rd
Kirby Catherine Mrs maid 15 Kennard rd
Kirby Earle G chauf 260 Harvard res 56 Dwight
Kirby James J (Theresa) chauf 60 Leicester
Kirby Lawrence F (Sarah) chauf h 35 Juniper
Kirby Samuel W (Emma J) carp h 727 Heath
Kirby Walter F plmbr 18 High h at Dor
KIRK ADOLF S (Eline S) Upholsterer and Interior Decorator 1387 Beacon Tel ASP 4296 h 15 Williams See page 45
Kirk Adolf S jr bkpr 1387 Beacon res 15 Williams
Kirk Annie cook 278 Warren
Kirk Florence Mrs res 26 Claflin rd
Kirk Frank lab 674 Newton
Kirk Joseph N (Clara B) carp h 40 Atherton rd
Kirk Margaret res 7 Mulford
Kirk Mary V mlnr res 29 Winchester
Kirk Wm D (Courtney) chauf h 119 Browne
Kirrane Bridget maid 63 Goddard av
Kirrane Helen maid 169 Fisher av
Kirrane James F laddermn res 55 Reservoir rd
Kirrane John J (Catherine) police h 268 Clyde
Kirrane Katherine R student res 55 Reservoir rd
Kirrane Mary E clk res 55 Reservoir rd
Kirrane Nora maid 41 Garrison rd
Kirrane Patrick (Catherine) gard h 55 Reservoir rd
Kirrane Patrick H clk res 55 Reservoir rd
Kirsch Kathleen C nurse 160 Aspinwall av res do
Kirshen Max S (Elizabeth R) prntr h 275 Dean rd
Kirshon Jean res 215 St Paul
Kirshon Oscar (Lillian) real est h 215 St Paul
Kirtley Eben L (Katherine) naval stores h 202 Rawson rd
Kirwan Elizabeth Mrs clk 1433 Beacon h at Dor
Kissel Co of N E The Wm H Gleason pres-treas autos 870 Comlth av
Kissock Frances res 49 Westbourne ter
Kissock George A real est B res 49 Westbourne ter
Kissock Jessie sec res 49 Westbourne ter
Kissock Margaret clk res 49 Westbourne ter
Kissock Wm h 49 Westbourne ter
Kistler Francis A (Vivian R) sec h 6 Thayer
Kistler Vivian E student res 6 Thayer
Kitcham Bessie V clk res 1057 Beacon
Kitcham James (Jane) lab h 1057 Beacon
Kitcham James W clk res 1057 Beacon
Kitcham Lillian waitress res 1057 Beacon
Kitcham see Ketchum
Kitchell Elizabeth student res 1521 Beacon
Kitchell Frank J (Alice) leather B h 1521 Beacon
Kitsis Henry H (Sara R) phys B h 100 Columbia
Kitt Bessie J maid 72 Evans rd
Kitt Celia maid 83 Egmont
Kitt Helen V maid 72 Evans rd
Kitt Margaret maid 83 Egmont
Kittinger Theodore A (Mary) com U S N h 23 Westbourne ter
Kittredge Elizabeth Mrs dietitian res 471 Wash
Kittredge Margaret nurse h 36 St Paul
Kittredge Wheaton (Laura McF) lawyer B h 106 Crafts rd
Kiwanis Club Edward W Baker sec 1731 Beacon
Kizner Joseph bicycle rpr 287a Wash h at Dor
Kizner Philip bicycle rpr 287a Wash h at Camb
Kjerner Wahlborg C (60 Park) died May 20 1926
Klaff Jack (Lillian) furrier B h 85 Winchester
Klapes George (Mary) clk 131 Cypress h 349 Boylston
Klapp Laura E (61 Park) died Feb 22 1927
Klarfeld Harold I (Harriet) lawyer B h 87 Winchester
Klebsattel Christian F (S Emma) sales mgr h 29 Colbourne cres
Klebsattel Justina student res 29 Colbourne cres
Klein Edwin driver 1355 Beacon h at Rox
Klein Joseph B (Rose S) purch agt h 323 Clark rd
Klein Max E (Frances) pawn broker h 12 Fuller
Klein Samuel J (Marie) acct h 7 Naples rd
Klein Walter res 114 Pleasant
Klein Wm (Emily) sales h 114 Pleasant
Klepser Sylvia C res 174 High
Klepser Wm (Freida M) mach h 174 High
Klepser Wm W student res 174 High
Klidaras Christophor (Mary) clk h 53 Brook
Kline Harvey L (Margaret) sales h 37 Claflin rd
Klink Gertrude R supt 8 Cumberland av res 14 Marion
Klopf Harry A (Julia L) meatctr 145 Wash h 14 Rice
Klopot Abraham (Esther) sales h 126 Clark rd
Klopot Anna R res 126 Clark rd
Klous Augusta res 1515 Beacon
Klous Benjamin h 1450 Beacon
Klous Bertha res 1515 Beacon
Klous Edward J (Mary G) elect h 26 Egmont
Klous Maurice H mgr B h 1515 Beacon
Knaf Conrad (Anna) uphol 14 Smyth h do
Knapp Elizabeth tchr res 287 Kent
Kniffen Gertrude E Mrs tlr 1348 Beacon h 40 Strathmore rd
Knight Alice sten res 81 Stearns rd
Knight Alice M res 180 St Paul
Knight Catherine res 17 Thorndike
Knight Curtis R (Elizabeth) mech h 14 Davis ct
Knight Ethel A res 1477 Beacon
Knight Florence R h 180 St Paul
Knight George (Mabel) mfg h 81 Stearns rd
Knight George jr mgr res 81 Stearns rd
Knight Helen opr res 81 Stearns rd
Knight Henry student res 81 Stearns rd
Knight Henry B h 1454 Beacon
Knight Jennie E h 1215 Beacon
Knight Martha res 1063 Beacon
Knight Mary Mrs res 689 Wash
Knight Maybelle E tchr Pierce sch h at Rox
Knights of Columbus Hall 107 Wash
Knopf Samuel H (Esther S) clo B h 199 Clark rd
Knott Gladys G typist res 21 Addington rd
Knott John A (Elizabeth H) ptrnmkg B h 21 Addington rd
Knott Marion E student res 21 Addington rd
Knott Wm C ptrnmkr res 21 Addington rd
Knowles Alice N wid Henry A h 1110 Beacon
Knowles Charles B (Anna M) sergt police h 16 Prospect
Knowles Charles J auto mech 554 Heath res 16 Prospect
Knowles Edward (Minnie) sales h 94 Brook
Knowles Grace A sten res 16 Prospect
Knowles Herbert clk 295 Wash h at Rox
Knowles Marie Mrs h 42 Aspinwall av
Knowles Samuel B student res 16 Prospect
Knowles Stanley H prntr res 16 Prospect
Knowles Wm A hlpr h rear 505 Heath
Knowles Wm F (Charlotte T) phys B h 10 Dwight
Knowlton Anna Mrs res 229 Harvard
Knowlton Arthur H (Maude A) sales B h 84 Browne
Knowlton Daniel S (Alice M) writer h 120 Pleasant
Knowlton Marcus L (Elizabeth P) h 149 Winthrop rd

Massachusetts Wharf Coal Co.

General Office: 30 KILBY STREET, BOSTON, Tel. Main 4750

DISTRIBUTING POCKET FOR BROOKLINE. 280 CAMBRIDGE ST., ALLSTON, TEL. STADIUM 1203

Knowlton Mildred rcs 1454 Beacon
Knox C Gertrude tchr Lawrence sch h at B
Knox Eva tchr sewing pub schs res 59 Brington rd
Knudson Anna C bkpr res 43 Beals
Knudson Clarence mus res 43 Beals
Knudson Claus J (Anna A) mach h 43 Beals
Kobayashi Robert butler 29 Hyslop rd
Koch Clara res 17 High
Koch Dorothy sec res 147 Thorndike
Koch Ellery student res 147 Thorndike
Koch Gertrude artist res 37 Gorham av
Koch Henry A (Rose) mlnr B h 85 Winchester
Koch Herman (Elizabeth) instr h 147 Thorndike
Koch John (Mary) mgr 300 Wash h 37 Gorham av
Koch Kenneth W student res 147 Thorndike
Koch Marie res 37 Gorham av
Koch Viola bkpr res 37 Gorham av
Koehane Wm res 87 Abbottsford rd
Koerner Norbert (Flora) furn h 99 Mason ter
Koffinke Adolph (Anna M) caretkr h 149 Walnut
Kofman Samuel tlrg 457 Harvard h at Dor
Kohlus John H tlr 704 Wash h at Ros
Kohn Archibald G (Taurice) dress mfr B h 31 James
Kohn Ida D wid Hyman res 93 Marion
Kohn Mark (Gladys C) dresses B h 138 Sewall av
Kolman Eric A (Tyyne M) janitor 31 Hedge rd h 60 Chestnut
Kolodny Charles (Esther) real est h 7 Devotion
Kolodny Ida student res 7 Devotion
Kolodny Joseph student res 7 Devotion
Koltin Julius mfrs agt B res 6 Mayflower ct
Koltinsky Harry tinsmith res 6 Mayflower ct
Kommino Charles housemn 8 Cumberland av
Koopman Fannie wid Joel h 23 Parkman
Koopman Harry G (Rena A) antiques B h 23 Parkman
Kopel Leo (Hilda S) mgr h 21 Russell
Kopelman Charles (Esther) furns h 166 Fuller
Kopelman Goldie sales res 166 Fuller
Kornberg Maurice L (Bessie) barber 23a Harvard h 168 Kent
Kornfeld Lewis F (Lillian) mlnry B h 285 Clinton rd
Kornfeld Rosa wid Felix h 68 Egmont
Kornfield Alexander A (Rose) druggist h 9 University rd
Koshland Robert J (Delphine) wool B h 34 Beech rd
Koulanes James (Nora) shoe rpr 1707 Beacon h at B
Kounanis Kostas (Mary) car rpr 292 Cypress h 96 Franklin
Kouyoumjian Manook sales 1473 Beacon h at B
Kovar Nicholas (Elizabeth) farm hd h 31 Boylston pl
Koven Charles (Jennie) rem to Newton
Koven John pharm res 30 Summit av
Kowinski Edward J (Edith) mus h 30 Summit av
Kowinski Marie clk res 30 Summit av
Kozminsky Harry (Anna) florist B h 20 Gibbs
Kramer Albert rcs 92 Columbia
Kramer Herbert M (Ethel S) real est h 211 St Paul
Krantz Clement L student res 223 Aspinwall av
Krantz Harry elect h 20 Chapel
Kratz C O real est 7 Wash h do
Kraus Wm L (Thorndike Battery Station) 160 Lawton h at Everett
Krauskopf Max (Josephine) buyer h 395 Harvard
Kravit Barney (Edith) real est h 15 James
Kravit George (Bessie) real est h 34 Rawson rd
Kravit Joseph (Rose) sales h 137 Gardner rd
Kravitz Isadore prov 139 Cypress h at Rox
Kremer Charles E jr student H U res 219 Aspinwall av
Kresser Ernest L (Jane N) mgr h 96 Walnut
Kresser Philip (Dora) h 35 Gorham av
Kretschmar Frederick K (Irene L) adv h 15 Babcock
Kroeger Anthony J (Bessie M) com trav h 57 Westbourne ter
Kroeger Irene A tchr res 57 Westbourne ter
Kroeger Joseph J lab res 57 Westbourne ter
Kroes Frank decorator res 406 Harvard
Kroll Sarah wid Louis h 105 Winchester
Kronberg Rachel S wid Samuel res 341 St Paul
Krook Leland H auto mech 846 Comlth av h at B
Krug Mary nurse B res 7 Netherlands rd
Krusko Paul H (Emily T) tlr h 115 Browne
Kubitsky Hyman pressmn 1 Harvard h at B
Kudisch Joseph W (Bessie) furrier h 12 Browne
Kuhn Frederick C htg eng 236 Wash h at Camb
Kulvin Benjamin M (Lena E) shoe mfr Lynn h 99 Mason ter
Kumins Arthur L (Celia M) mgr h 90 Pleasant
Kundredt Joseph chauf 273 Harvard res at Camb
Kupjian Misak C tlrg 6 Davis av h 123 Warren
Kupperstein Barney clk 148 Harvard res 85 Verndale
Kupperstein Benjamin R (Lillian) (Brookline Drug Co) h 85 Verndale
Kurinsky Abraham (Sara R) real est h 29 Salisbury rd
Kurkjian Charles waiter res 387 Harvard
Kurkjian John (Pearl) tlrg 387 Harvard h do
Kurkjjian Malcon prov 227a Cypress h at Watertown
Kurkjjian Martin meat ctr 227a Cypress h at Watertown
Kurland Benjamin (Rose) h 19 Westbourne ter
Kussell Wm (Lillian) furrier B h 46 Russell
Kussman Frederick J adv res 149 Walnut
Kyle Warren O (Helen P) lawyer B h 93 Perry
LaBelle Arthur chauf res 14 Hart
LaBelle Dominick V mgr 1322 Beacon h at B
Labouchere George F (Marguerite) tchr h 38 Winchester
Laburn Wm mach 112 Cypress h at Dor
Laburne David mach res 26 Linden pl
LaCentra Dominick (Jennie) auto rpr h 119 Eliot
Lacey Annie T wid Henry h 81 Franklin
Lacey James A (Josephine F) sergt police h 33 Oakland rd
Lacey James P (Winifred M) hostler town stables h 110 Walnut
Lacey John C lab 280 Newton
Lacey Mary drsmkr res 110 Walnut
Lacey Mary V maid 80 Francis
Lacey Patrick lab 280 Newton
Lacey Patrick tlr 302 Wash h at J P
Lacey Thomas J mach res 110 Walnut
Lachinefsky Catherine maid 164 Harvard
Lacroix Charles E meatctr h at Newton
Lacy Charles E (Dorothy) (John H Lacy & Sons) h 9 Lincoln rd
Lacy Daniel G (Agnes E) st supt st dept rm 5 town hall h 14 Glen rd
Lacy John H (John H Lacy & Sons) h 26 Gorham av
Lacy John H jr (Mary) real est 7 Harvard res 26 Gorham av
Lacy John H & Sons (John H and Charles E) undtkrs 27 Harvard
Lacy Mary A res 26 Gorham av
Ladabouche Pauline L cashr 1386 Beacon res 30 Ackers av
Ladabouche Ruth N sten res 30 Ackers av
Ladabouche Wm H (Harriet M) supt h 30 Ackers av
Ladd Horatio O h 465 Wash
Ladd J Eirene res 465 Wash
Ladd Lemuel R (Mary) auto rpr 525 Harvard res 72 Stedman
Ladder 1 665 Wash
Ladder 2 340 Wash

METROPOLITAN COAL CO. General Office: 20 Exchange Place, Boston
Brookline Office: 110 Washington St., Brookline Village
Yard: 399 Chestnut Hill Ave. Tel. Regent 1720

Ladin Charles clo res 1 Columbia ter
LaFountain Helen V wid Frank res 1168 Boylston
LaFrance M Stella tchr B H S res 79 Aspinwall av
LaFranchi John lab 10 Chapel h at Rox
Lagios John cook 10 Chapel h at B
Lahiff Wm clk res 300 Tappan
Laighton John student res 33 St Paul
Laighton Marjorie sec res 33 St Paul
Laighton Wm B (Florence) mgr h 33 St Paul
Laighton Wm B jr mgr res 33 St Paul
Laing Charles O clk res 108 Winthrop rd
Laing Charlotte E clk res 108 Winthrop rd
Laing Eleanor E sec res 108 Winthrop rd
Laing John B prntr res 108 Winthrop rd
Laing Martha E Mrs h 108 Winthrop rd
Lake Frank B (Agnes) osteopath 1647 Beacon h do
Lake Mary maid 71 Leicester
Lake Mary I maid 697 Boylston
Lakin Nellie F wid George W h 55 Vernon
Lakson Samuel T (Elizabeth) lawyer B h 133 Coolidge
Lalley Cecelia G res 15 University rd
Lally Catherine wid John h 324 Clyde
Lally Edward J chauf res 753 Boylston
Lally Ellen wid Thomas h 612 Brookline av
Lally Frank J (Grace) ins h 199 Pleasant
Lally Frank M (Flora) chauf h 83 Harvard
Lally Helen maid 18 Park drive
Lally James F student res 753 Boylston
Lally John (Annie) h 314 Clyde
Lally John clk res 324 Clyde
Lally John lab res 115 Eliot
Lally John jr clk res 314 Clyde
Lally John G housemn res 51 Franklin
Lally Joseph W (Marion M) chauf h 57 Toxteth
Lally Julia dom 92 Harvard av
Lally Margaret res 314 Clyde
Lally Margaret maid 1093 Beacon
Lally Margaret A maid 76 Monmouth
Lally Margaret E res 801 Boylston
Lally Margaret G res 51 Franklin
Lally Margaret M sten res 753 Boylston
Lally Martin (Mary E) wiremn 35 Boylston h 10 Duffley ct
Lally Martin J (Catherine) police h 320 Clyde
Lally Mary A cashr res 51 Franklin
Lally Michael (Bridget) lab h 51 Franklin
Lally Michael J (Ellen T) mus tchr 30 Davis av h do
Lally Michael J (Catherine G) linemn h 51 Franklin
Lally Patrick J (Elizabeth M) acct h 75 Kenwood
Lally Richard F res 314 Clyde
Lally Teresa G res 324 Clyde
Lally Thomas W elect h 801 Boylston
Lally Wm H student res 324 Clyde
Lamb Arthur B (Ann D) prof h 121 Colbourne cres
Lamb Augusta T h 138 High
Lamb Cedonia A wid Edward R res 672 Wash
Lamb Helen F h 158 Harvard
Lamb Henry B (Mary H) writer h 174 Harvard
Lamb Henry W died Dec 8 1926
Lamb John J carrier 331 Harvard h at Rox
Lamb Wm H bkpr res 174 Harvard
Lambda Chi Alpha B U Chapter h 1051 Beacon
Lambert John H (Hazel M) broker B h 7 Auburn cts
Lambert Louis E (Henriette) tchr h 219 Pond av
Lambert Marion F nurse res 50 Centre
Lambert Wm D (Ruth E) lawyer h 301 Clark rd
Lambert Yvonne res 219 Pond av
Lambkin Edward (Mary) acct res 51 Auburn
Lambrick Emilia J Mrs res 51 Winchester
Lamey Mary wid Wm h 7 Smyth
Lamont Clarence L (Sue R) sec h 135 Fuller
Lamont E K Mrs h 124 Davis av
Lamont Grace sec res 124 Davis av
Lamont Mary M Mrs h 43 Centre
LAMPING-NOLAN BRANCH Frances Edwards Manager Hairdressers and Manicurists 1353a Beacon Coolidge Corner Tel ASP 3250 See Hairdressers Dept
Lamson Clement R lawyer B h 103 Colchester
Lamson Fannie L Mrs bkpr 317 Harvard h at B
Lamson Sarah R wid Frank G res 103 Colchester
Lamson Winnetta res 103 Colchester
Lanagan Sarah D wid Charles W h 39 Eliot cres
Lancaster Chesley (Victoria) supt res 143 Coolidge
Lancaster Clarence E N sales res 143 Coolidge
Lancaster Grace L (59 Brookline av) died Apr 16 1926
Lancaster Henrietta W wid Clarence E N h 143 Coolidge
Lancaster Kathryn W clk res 143 Coolidge
Lancaster Walter E (Emma W) phys 20 Chapel h do
Lanchester David L (Grace V) fore B h 666 Brookline av
Lanchester Henry D (Isabella) carp h 10 Webster pl
Land Wm G student res 103 Colburne cres
Land Wm P (Louise) ins h 103 Colburne cres
Landeau Samuel plmbr 304a Harvard h at Chelsea
Lander Stanley K coppersmith res 167 Winchester
Lander Victor (Anna) coppersmith h 167 Winchester
Landerman Max rem to N Y city
Landerman Nathan florist res 340 Harvard
Landerman Oscar (Gussie) h 340 Harvard
Landers Dorothy student res 30 Beals
Landers Helen F tel opr 23 Marion res at Rox
Landers Oscar (Jennie) lamp shades B h 69 Kenwood
Landers Robert D res 30 Beals
Landers Robert P (Sara) sales h 1397 Beacon
Landers Saul (Pearl R) rstr h 30 Beals
Landrey M Lillian asst res 81 Toxteth
Landrey Wm T carrier 331 Harvard h 81 Toxteth
Landry Katherine wid Christopher h 356 Wash
Landry Richard A sales 10 Harvard sq res 15 Linden
Landstrom Caroline E shoe wkr res 83 Harvard
Landstrom Martha A wid Oscar h 83 Harvard
Lane Agnes maid 21 Francis
Lane Alice E Mrs res 102 Addington rd
Lane Daniel E (17 Linden) died Dec 22 1926
Lane Edgar C (Mary) shoes B h 82 Evans rd
Lane Florence T res 20 Francis
Lane George (Mabel) sales h 149 Longwood av
Lane George jr student res 149 Longwood av
Lane Helen maid 124 Dean rd
Lane Herbert J (Agnes J) cotton waste h 20 Chapel
Lane James M real est 1368 Beacon h at Som
Lane John J (Annie L) mach h 516 Heath
Lane Mabel W res 20 Francis
Lane Maude wid Daniel maid 2 Wellington ter
Lane Oscar G (Mellie L) h 47 University rd
Lane Stanley (Helen R) shoes res 92 Evans rd
Lane Thomas J (Katherine) chauf 73 Gardner h 21 Winthrop rd
Lane Walter D (Alice V) cotton waste h 102 Addington rd
Lane Walter L h 20 Francis
Laneres Pierre h 21 Green
Lang Albert P (Louise G) h 1038 Beacon
Lang Gerhardt W (Catherine C) chauf h 6 Hamilton rd
Lang Jennie dom 5 Holden
Lang Mabel Mrs res 651 Chestnut Hill av
Langdon George L (Hilda) h 26b White pl
Langdon James J lab res 41 Walter av
Langdon John waiter res 661 Wash
Langdon John P driver 66 Wash res 20 Walter av

T. C. BAKER COMPANY Lincoln Cars Ford Trucks Fordson Tractors
AUTHORIZED DEALERS — BROOKLINE VILLAGE, MASS.
Tels. Regent 8977 - 8978
Office and Salesroom: 2 Boylston St. Service Station: 109 Boylston St.

Langdon Ralph J (Mary J) lab h 20 Walter av
Langdon Sadie F tel opr 39 Aspinwall av res 20 Walter av
Langdon Wm J sales 10 Harvard sq h at J P
Langenbach Evelyn student res 41 Garrison rd
Langenbach Ray T (Agnes R) mgr h 41 Garrison rd
Langer Samuel N (Ethel) shoes h 28 Littell rd
Langley Annie E hkpr 182 St Paul
Langley Dorothy M hrdrsr 1353a Beacon h at B
Langmaid Chase (Hazel) sales h 14 Colbourne cres
Langworthy Wm J adv B res 1471 Beacon
Lannon Winnifred E sten 65 Kent h at B
Lapham George A (Annie M) shoe findings h 280 Clark rd
Lapham Henry G (Rebecca) shoes B h 514 Warren
Lapham Kenneth H h 280 Clark rd
LaPierre Frederick N (Martha) sec h 15 Egmont
LaPlante John B (Rose) janitor h 50 Harvard
Lappen George H (Josephine) dentist h 70 Francis
Lappin Albert sales res 59 Auburn
Lappin Isaac (Flora) wall paper B h 59 Auburn
Lappin Ruth res 59 Auburn
Lapsley James E (Catherine E) h 110 Franklin
Laramy Ira D (Alice) pres 1391a Beacon h 1935 do
Laramy Sidney G (Helen A) treas 1391a Beacon h 44 Atherton rd
Larchmont apts 119 Park
Larkin Anne maid 388 Warren
Larkin Catherine cook 80 Centre
Larkin Catherine maid 1658 Beacon
Larkin Edward J lab res 9 Doran rd
Larkin Elizabeth M sten res 9 Doran rd
Larkin James (Bridget A) janitor 109 Boylston h 55 Pearl
Larkin James opr 10 Chapel res 51 Boylston
Larkin James J (Agnes) auto mech h 55 Pearl
Larkin John C (Louise F) carrier 331 Harvard h 2 Goodwin pl
Larkin John J (Catherine J) hlpr h 783 Boylston
Larkin Joseph M hlpr res 9 Doran rd
Larkin Michael J (Mary A) gardener h 9 Doran rd
Larkin Nicholas J (Mary) gro 288 Clyde h 286 do
Larkin Patrick F (Mary E) lab h 690 Brookline av
Larkin Roy clk res 117 Pond av
Larkin Ruth student res 2 Goodwin pl
Larocque Roger E auto rpr 715 Brookline av res at Rox
Larrow Leo L mgr 800 Comlth av res at Dor
Larsen Christian (Florence) police h 16 Thayer pl
Larsen Harry (Carrie) chauf 12 Philbrick rd h do
Larsen Simon R P sales res 12 Philbrick rd
Larson Anna comp 109 Lee h at Camb
Larson Esther maid 80 Seaver
Larson Helen B sten res 23 Hurd rd
Larson Hulda maid 42 Garrison rd
Larson John P (Hilda) janitor h 23 Hurd rd
Larson Oscar E U S M res 23 Hurd rd
Larson Robert G (Jennie J) carp h 77 Walnut
Larson Rudolph teller 1341 Beacon h at Wollaston
Larson Sigrid C sec res 23 Hurd rd
Larsson Emanuel F (Edith H) carp h 65 Wolcott rd
Lasbury Howard Alonzo h 11 Claflin rd
Lascelles Bertram A (Grace S) lumber h 20 Strathmore rd
Laselle Norman A (Mary M) sales h 11 Netherlands rd
Lash Hazel L sec 1318 Beacon res at Dor
Laskey Lawrence G student res 93 Marion
Laskey Louis E (Mary L) clo B h 93 Marion
Laskey Selina R res 93 Marion
Lasselle Blanche cook 81 Fairmount
Lasser Fannie Mrs hkpr 162 Middlesex rd
Latham Annie G wid Aaron H h 44 Allerton
Latham George G chauf 74 Kent h at Dor
Lathrop Hiram N (Grace C) refrigerators B h 1223 Beacon
Lathrop John C pract C S h 87 Colchester
Lathrop Margaret res 1223 Beacon
Lathrop see Lothrop
Laubham Clarence A (Josephine) asst mgr h 283 St Paul
Lauler Bertha L wid Walter A h 8 Brewster ter
Lauler Walter A died Feb 2 1927
Laurenberg Arthur J (Mary) eng h 1592 Beacon
Laurence Wm F (Winnie G) pres h 123 St Paul
Lauriat Harriet F wid Charles E h 1031 Beacon
Lavelle Anna A student res 12 Toxteth
Lavelle Marion maid 22 Hyslop rd
Lavelle Wm J (Adrienne D) mgr h 141 Longwood av
Laverack Wm H (Elizabeth) h 327 Clark rd
Lavery Daniel J (Dorothy M) mgr h 27 Claflin rd
Lavigne James F sales 940 Comlth av h at Alls
Lavigne Yvonne H maid 44 Harvard av
Lavin Annie maid 134 Middlesex rd
Lavin Delia maid 497 Wash
Lavin Elizabeth cook 63 Norfolk rd
Lavin Josephine maid 44 Rawson rd
Lawless James S mgr h 20 Chapel
Lawless Lena dom res 75 Longwood av
Lawless Mary cook 194 Buckminster rd
Lawlor Florence clk res 15 Harrison
Lawlor Irene F opr res 15 Harrison
Lawlor Mary E tchr res 15 Harrison
Lawlor Thomas J (Sarah J) mach h 15 Harrison
Lawrence Annie W Mrs h 332 Tappan
Lawrence Cabot-Longwood Parent-Teachers Assn Mrs Henry Ogilby sec 23 Monmouth
Lawrence Charles H (Miriam) phys B h 119 Willard rd
Lawrence Edward (Frances) h 19 Clinton rd
Lawrence Ellen res 51 Boylston
Lawrence Florence M res 81 Ivy
Lawrence Grace wid Charles G h 36 Webster
Lawrence Isabel M wid Charles H died Oct 1 1926
Lawrence Lavinia F Mrs res 68 Linden
Lawrence LeRoy F sales 784 Comlth av h at B
Lawrence Marie sten res 713 Wash
Lawrence Marion W clk res 36 Webster
Lawrence Mary B h 322 Tappan
Lawrence Mary D cook 85 Cottage
Lawrence Mary E maid 514 Warren
Lawrence Ralph R (Reba B) prof h 80 Browne
Lawrence School Helen M Westgate prin 27 Francis
Lawrence U Scott (Evelyn M) cashr 66 Wash h 82 Walnut
Lawry Joseph (Ida B) meatctr res 460 Harvard
Laws Frank A (Harriet) tchr h 86 Browne
Lawson Augustus plmbr 1707 Beacon res at Rox
Lawson Donald Bates sales res 29 University rd
Lawson Helen maid 56 Griggs rd
Lawson Henry G (Edith K) sales h 1517 Beacon
Lawson Hilding C dean 459 Wash h at Arl
Lawson Janet wid Peter H h 79 Naples rd
Lawson Lele maid 43 Carlton
Lawson Peter H sales res 79 Naples rd
Lawson Rhoda L tel opr 23 Marion res at Br
Lawson Ruth E nurse 10 Walter av res do
Lawton Carl F (Flora E) diamonds B h 211 Mason ter
Lawton Charles sales 890 Comlth av h at Watertown
Lawton Charles K sec h 1463 Beacon
Lawton Harry C res 185 Davis av
Lawton Mary A res 1463 Beacon
Lawton Richard P orderly 68 Allerton res at B

EDITH KERR HAT SHOP
1390 BEACON STREET - - - - BROOKLINE
Selling Exclusively LENNA DUER HATS—New York

Layton Louis W (Gertrude H) supt h 20 Chapel
Lazar Al (Gurney & Lazar) 31 Harris h at Dor
Lazarus Benjamin H (Fanny) cotton B h 91 Fuller
Lea Sol (Minnie I) uphol h 20 Claflin rd
Leach Alice F wid James E h 30 Winchester
Leach Catherine C adv res 30 Winchester
Leach Darby (Mary) chauf h 21 Sheafe
Leach Elizabeth F tchr res 30 Winchester
Leach Gordon L student res 89 Naples rd
Leach Jenny maid 165 Ivy
Leach John washer 316 Boylston
Leach Marion A res 287 Kent
Leach Walter B (Grace W) mgr h 89 Naples rd
Leach Walter B jr (Florence F) lawyer 1707 Beacon res 89 Naples rd
Leach Winnifred maid 43 Upland rd
Leadbetter Mary L student res 9 Babcock
Leader Eliza A tel opr 23 Marion h at Rox
Leader Harry W (Mary) chauf h 116 Brook
Leader Wm lab 10 Chapel h at B
Leaf Adolph (Claudine) cotton waste h 18 Willard rd
Leahan Anna maid 229 Kent
Leahy Daniel (Marion E) dog fancier h 37 Waverly
Leahy Frances E teleg h 55 Walter av
Leahy Francis T (Marie M) lawyer h 82 Stedman
Leahy Helen res 55 Walter av
Leahy Jennie sten res 55 Walter av
Leahy Nora V spinner res 55 Walter av
Leamy Charles R (Doria M) broker h 29 Addington rd
Leard Philip I (Rose) carp h 133 Cypress
Lear Wm H mgr 292 Wash h at Quincy
Learned Constance res 54 Cotswold rd
Learned James H (Alice B) dept mgr B h 54 Cotswold rd
Leary Alice lunch 1011 Beacon h at B
Leary Arthur (Catherine E) fore h 225 High
Leary Charles (Marion) pntr h 15 Cameron
Leary Ellen dom 5 Circuit rd
Leary Grace Mrs bkpr 1356 Beacon h at Cochituate
Leary Hannah maid 50 Fisher av
Leary Helen maid 172 Aspinwall av
Leary Jeremiah A (Mary) insp h 144 Pleasant
Leary John J (Elizabeth) supt h 180 Naples rd
Leary Leo H lawyer h 1070 Beacon
Leary Margaret maid 21 Francis
Leary Mary cook 161 Lee
Leary Mary cook 514 Warren
Leary Mary maid 72 Spooner rd
Leary Nora maid 149 Longwood av
Leary Patrick (Hannah) lab h 71 Pearl
Leary see O'Leary
Leasure Shelby C (Katherine D) lt-col U S A h 1791 Beacon
Leatherbee Harriet B wid Arthur M h 14 Claflin rd
Leatherbee Marjorie student res 14 Claflin rd
Leatherbee Wm B sales 1331 Beacon res 14 Claflin rd
Leaver John M clk 1750 Beacon
Leavitt Ashley D (Myrtle H) pastor Harvard Cong ch h 35 Vernon
Leavitt Benjamin B student res 166 Tappan
Leavitt Charles A (Hattie W) lawyer B h 25 Waverly
Leavitt David W (Bessie G) h 44 Penniman rd
Leavitt Edith J student res 23 Parkman
Leavitt Emma S bkpr 267 Harvard res at Alls
Leavitt Frederick A (Grace F) real est 34 Walnut h 166 Tappan
Leavitt Helen mgr h 38 Summit av
Leavitt Jeannette A wid John res 1731 Beacon
Leavitt John W (Bertha) confr h 1906 Beacon
Leavitt Joseph F sales res 166 Tappan
Leavitt Julia R wid Gay S h 97 Francis
Leavitt Louis maid 17 Bartlett cres
Leavitt Margaret Mrs hkpr 158 St Paul
Leavitt Nellie M wid Albert R res 44 Penniman rd
Leavitt Peter M (Sarah F) sugar h 23 Parkman
Lebanon The hall 310 Harvard
Leberger Sidney (Caroline K) mgr h 40 St Paul
Leblanc Lauretta maid 212 Winchester
LeBlanc Anthony chauf 586 Newton
LeBlanc Blanche maid 586 Newton
Lebowich Dorothy res 262 Tappan
Lebowich Ethel Mrs h 262 Tappan
LeBranc Louise laundress 469 Walnut
Leckebursh Hermann Mrs matron 21 Francis h do
Leckie Sarah Mrs pract C S h 1247 Beacon
Leckie Wm (Sarah) mgr h 1247 Beacon
Leclair Andrew clk res 1417 Beacon
Leclair Harry chauf 10 Chapel h at W Rox
Leclair Wm chauf 10 Chapel h at W Rox
LeClair Mary E wid Wm res 237 Dean rd
Lecuyer Alexander P chauf 1343 Beacon res 3 Harvard
Lecuyer Marie H Mrs designer res 139 Mason ter
Lederman Bernard (Maud) phys B h 397 Harvard
Ledwith Elsie K nurse 1463 Beacon res do
Lee Ada F Mrs h 1501 Beacon
Lee Adeline P Mrs h 150 Amory
Lee Albert clk res 4 Davis av
Lee Alexander (Sarah A) clk 1346 Beacon h 7 Kendall
Lee Alice prin 31 Hedge rd res 22 Dana
Lee Andrew butler 280 Newton
Lee Anna J res 1668 Beacon
Lee Anna L Mrs h 1483 Beacon
Lee Beatrice J sec res 60 Gorham av
Lee Bessie maid 27 Irving
Lee C Joe lndy 1653a Beacon h do
Lee Catherine rem to B
Lee Charles E real est B res 54 Auburn
Lee Charles S (Adele) h 487 Boylston
Lee Charlotte E h 1240 Beacon
Lee D Frank asst mgr 273 Harvard h at Arl
Lee Daniel A res 1668 Beacon
Lee David R U S N res 15 Brewster ter
Lee Dorothy R clk res 167 Brook
Lee Ellen M res 54 Auburn
Lee Emma W social wkr res 45 Auburn
Lee Ethel M student res 167 Brook
Lee Frederick M (Louise E) h 27 Englewood av
Lee George M dentist 1368 Beacon res 1668 do
Lee George W clk res 7 Kendall
Lee Hannah cook 145 Lee
Lee Harry R (Margaret) carp h 15 Linden
Lee Harry S (Lillian V) cutlery h 138 Mason ter
Lee Jeremiah decorator res 1668 Beacon
Lee Joseph (Elizabeth) clk h 120 Franklin
Lee Joseph S clk res 120 Franklin
Lee Marion maid 674 Newton
Lee Mary maid 30 Francis
Lee Mary wid James h 1668 Beacon
Lee Mary E res 1668 Beacon
Lee Nora maid 97 Lee
Lee Nora maid 514 Warren
Lee Roger I h 286 Warren
Lee Ruth I sten res 120 Franklin
Lee S Helen wid Harry R res 551 Brookline av
Lee Sing lndy 228a Harvard h do
Lee Sing lndy 14 Tully h do
Lee Stewart (Mary) janitor 355 Wash h 167 Brook
Lee Thomas F decorator res 1668 Beacon
Lee Tire & Rubber Co Guy D Niles dist mgr 890 Comlth av
Lee Wm (Elizabeth D) real est B h 19 Harris
Lee Wm R (Catherine) plmbr 31 Harvard h 2 Linden

The Stetson Coal Co.
Anthracite COAL Bituminous
91 Years at
496 First Street
Satisfaction Since 1836
Tels. So. Boston 0382-0113

Leeds Emeline S wid Francis h 1021 Beacon
Leera Annie wid Hyman res 231 Winchester
Lees George clk res 90 Highland rd
Lees Virginia res 25 Willard rd
Lees Walter G (Elizabeth J) paper mfr h 25 Willard rd
Leete Joel (Martha) asst supt h 202 Fuller
Lefavor Henry T h 337 St Paul
Leftowith Joseph (Rosa) mech h 33 Lancaster ter
LeGacy Winfield G jr mach res 21 High
LeGacy Winfield W (Helen) asst janitor town hall h 21 High
Legate Lizzie G P res 640 Newton
Legge Edward (Helen) wool h 1070 Beacon
Leh Sarah sten 890 Comlth av res at B
Lehan Annie maid 230 Clark rd
Lehay Katherine maid 24 Naples rd
Lehew Harry R (Mary) janitor 1481 Beacon h 1477 do
Lehman George mgr h 81 Francis
Lehman Herbert J elect res 34 Abbottsford rd
Lehman Stephen (Emily) h 34 Abbottsford rd
Lehnemann Ann Mrs h 131 Sumner rd
Lehnemann Lawrence J (Mary B) com trav h 20 Claflin rd
Lehrburger Lyman E (Pauline L) h 15 Euston
Lehrkinder J Robert student res 347 St Paul
Lehrkinder Joseph (Edith R) sales h 347 St Paul
Leibeman Warren ins res 186 Naples rd
Leibson Bessie clk res 78 Stearns rd
Leibson Max clo B res 78 Stearns rd
Leibson Naman M florist B res 78 Stearns rd
Leibson Rose wid Isaac h 78 Stearns rd
Leibson Sadie bkpr res 78 Stearns rd
Leighton Benjamin H res 147 Winthrop rd
Leighton Edward F buyer res 1166 Beacon
Leighton Helen res 24 Claflin rd
Lelacheau Bartholomew clk 1356 Beacon h at Alls
Leland Bertha nurse 85 Cottage
Leland Edmund F (Eliza S) woll B h 30 Prescott
Leland Elizabeth C res 60 Marshall
Leland George res 60 Marshal
Leland Gordon M sales res 30 Francis
Leland Grace A wid Joseph D h 60 Marshal
Leland Hazel student res 14 Warwick rd
Leland Herbert M (Catherine) banker B h 30 Francis
Leland John D student res 30 Prescott
Leland Oliver student res 30 Prescott
Leland Paul S student res 185 Davis av
Leland Wm C (Violet) mgr h 1215 Beacon
Lembree Albert E wool res 194 Clark rd
Lembree Francis E (Hubertine C) wool B h 194 Clark rd
Lembree Octave J wool res 194 Clark rd
Lemeris Alfonso O (Nan H) mgr B h 169 Clark rd
Lemeris Edward H sales res 169 Clark rd
Lemeris John F purch agt res 169 Clark rd
Lemeris Paul G int decorator res 169 Clark rd
Lemoine Helen Mrs res 45 Marion
Lenane Katherine dom 247 Kent
Lenane Peter P (Mary) floormn 18 Webster h 6 Flora
Lenfest Charles G died Jan 26 1927
Lenfest Helen res 20 Chapel
Lenfest Maria A wid Charles G h 20 Chapel
Leng Mabel B curtains h 651 Chestnut Hill av
Lenk Oscar C h 20 Chapel
Lernen Winnifred dom 20 Marion
Lennon Alice pkr res 48 Kendall
Lennon Edward J (Anna S) mtrmn h 203 High
Lennon Thomas F gardener res 203 High
Lennon Walter mgr res 203 High
Lenon Patrick gardener res 87 Walnut
Lenox Hall apts Richmond Court 1211 Beacon
Leonard Albert P sales 1320 Beacon res at Needham
Leonard Bridget maid 97 Lee
Leonard Charles shoe mfr res 55 Garrison rd
Leonard Etta R Mrs h 222 Wash
Leonard George F (Carrie A) wool B h 462 Harvard
Leonard George S res 462 Harvard
Leonard Henry C student res 21 John
Leonard John auto rpr 120 Boylston h at B
Leonard Julian T (Marjorie) shoes h 39 Glenoe rd
Leonard Mary student res 55 Garrison rd
Leonard Mary E wid Andrew J res 256 Aspinwall av
Leonard Mary J Mrs com trav h 222 Wash
Leonard Nora dom 278 Clinton rd
Leonard Patrick J baker h 654 Brookline av
Leonard Thomas fore 136 Westbourne ter h at J P
Leonardi Armanda res 172 Fuller
Leonardi Marie Mrs h 172 Fuller
Leone Joseph shoe rpg 230 Harvard h at S B
LeQuatte Nellie Mrs hkpr 1120 Beacon
Lequyer G T h 23 Lancaster ter
Lerch Alfred (Bertha) baker h 30 Juniper
Lerner Alexander h 97 Mason ter
Leroux Annette maid 46 Griggs rd
LeSeur Ella E Mrs res 141 Longwood av
Leslie Elmer A (Helen) prof B U h 228 Mason ter
Leslie Helen J tel opr 23 Marion h at J P
Leslie James N (Mary F) mgr h 39 Sheafe
Leslie John H auto rpr 40 Kendall h at B
Leslie Mary P Mrs h 69 Summit av
Leslie Sarah Mrs res 138 Harvard
Leslie Will J (Nellie) h 50 Longwood av
Leslie Wm R (Marie) pastor St Mark's M E ch h 5 Fairbanks
Lester Catherine maid 22 Alton ct
Lester Dudley G (Mary) rem to Newton
Lester The apts 185 Davis av
Lestrade Louise L wid Gatien res 206 Middlesex rd
Lett Hannah Mrs res 34 Stearns rd
Lett Hilda S wid Isadore ins h 340 Harvard
Levangie Thomas W (Annie M) cond h 154 Boylston
Leve Sigmund (Anita L) wool B h 46 Green
Levensohn Abraham wool res 10 Fuller
Levensohn Adella S social wkr res 10 Fuller
Levensohn Hyman clk res 10 Fuller
Levensohn James A student res 10 Fuller
Levensohn Louis S (Dorothy) (The Brookline Flower Shop) 710 Wash h 16 Claflin rd
Levensohn Max (Ida) cotton mfr h 10 Fuller
Levenson Bertha sales res 105 Winchester
Levenson Joseph (Pauline) com trav res 28 Russell
Levenson Joseph C (Dorothy F) dress mfr h 103 Winchester
Levenson Julius real est res 60 Egmont
Levenson Max M (Annie D) sales h 59 Addington rd
Levenson Nathan h 63 Verndale
Levenson Samuel (Lillian) hdw h 156 Coolidge
Levenson Susan res 12 Euston
Leventhal Henry S (Mary) clo mfr h 85 Verndale
Leverone Rose wid Frank G h 135 University rd
Levery Hugh (Margaret) auto mech h 93 Pearl
Levey Anne M wid Wm M res 1 Auburn cts
Levi Caroline res 192 Fuller
Levi Harry (Ruth) rabbi Temple Adath Israel B h 24 Verndale
Levi Hyman clk res 142 Fuller
Levi Ira clk res 142 Fuller
Levi Mayer (Belle) h 15 Euston
Levi Morris (Celia) metal h 142 Fuller
Levi Robert real est h 1223 Beacon
Levi Rose res 142 Fuller
Levick Henry C (Pearl H) druggist h 25 Littell rd

THE COURT COLLECTION AGENCY
PUBLISHERS' ACCOUNTS A SPECIALTY
MONTHLY SETTLEMENTS
Rear 31 Cambridge St. Tel. Hay 1668 (Old Number Rear 149 Court St.) Boston, Mass.

Levin Abe (Cecilia) rstr h 70 Columbia
Levin Abraham P (Fannie) real est h 27 Elba
Levin Bernard (Sadie) dry gds h 10 Alton ct
Levin Clarence mgr res 129 St Paul
Levin Doris student res 27 Elba
Levin Frank E (Ruth E) mfr h 21 Bartlett cres
Levin George student res 129 St Paul
Levin Henry res 27 Elba
Levin I Norman druggist 402 Harvard h 7 Naples rd
Levin Israel M (Gertrude R) real est B h 129 St Paul
Levin Joseph A treas 910a Comlth av h at Rox
Levin Joseph B mgr 43 Pleasant res do
Levin Maurice G (Pauline) h 12 Greenway ct
Levin Sarah D Mrs (Al Benjamin & Co) 23 Harvard res 112 Pleasant
Levin Theodore real est res 27 Elba
Levine Abraham (Rose) acct h 1197 Beacon
Levine Abraham (Lena) real est h 19 James
Levine Benjamin (Bertha) contr h 136 Pleasant
Levine Benjamin (Eva) mfr h 130 Lancaster ter
Levine Bernard J (Janet) acct h 140 Winchester
Levine Celia Mrs res 7 Beals
Levine Charles mattress B h 87 Beals
Levine Clarence S mgr res 12 Greenway ct
Levine David mfr h 130 Lancaster ter
Levine Edith bkpr res 66 Columbia
Levine Edward (Rebecca) clo mfr h 81 Gibbs
Levine Etta bkpr res 128 Columbia
Levine Evelyn res 70 Winchester
Levine George (Ada) jewelry B h 32 Russell
Levine George C chauf 125 Rockwood
Levine Hannah wid Reinhardt res 340 Harvard
Levine Harold student res 32 Russell
Levine Henry M (Dinah) tlr h 12 Greenway ct
Levine Hyman S (Sarah) hdw B h 66 Columbia
Levine Ida E sec 1318 Beacon h at Br
Levine Isaac W (Sybil) shoes h 63 Kenwood
Levine Israel (Jennie) gro 5 Kendall h 11 do
Levine Joseph (Garland & Barbour) 198 and 694 Wash h at Chelsea
Levine Joseph (Esther) prov h 22 Mayflower ct
Levine Julius H (Ida F) dentist B h 73 Verndale
Levine Leonard I com trav res 12 Greenway ct
Levine Louis (Ada) real est h 27 James
Levine Marion tchr res 66 Columbia
Levine Mark (Jennie R) auctioneer B h 168 Coolidge
Levine Mary sten res 11 Kendall
Levine Minnie wid Morris res 128 Columbia
Levine Nathan dry gds h 91 Verndale
Levine Noah B (Lillian E) silk scarfs B h 12 Parkman
Levine Philip (Rose) h 159 Coolidge
Levine Philip osteopath res 107 University rd
Levine Ralph student res 159 Coolidge
Levine Reta cook 125 Rockwood
Levine Rose maid 125 Rockwood
Levine Roseabell clk res 66 Columbia
Levine Sadie M tchr res 130 Lancaster ter
Levine Sophia sten res 11 Kendall
Levine Thomas (Rosen & Levine) 72 Longwood av h at Rox
Levinstein Rena Mrs h 125 Rockwood
Levis Charles A gas insp Town Hall rm 7 h 205 Wolcott rd
Levison Bernard L real est res 59 Auburn
Levison David (Rosa E) real est h 59 Auburn
Levison Ralph P student res 59 Auburn
Levitt Anna wid John res 9 University rd
Levy Benjamin A (Fannie) lawyer B h 232 Winchester
Levy Caroline res 1485 Beacon
Levy Doris sten res 35 University rd
Levy Earl dentist res 35 University rd
Levy Eliza Mrs res 7 Euston
Levy Gertrude mus res 367 Harvard
Levy Harry J (Alice) pntr h 89 Stearns rd
Levy Harry J jr student res 89 Stearns rd
Levy Hyman radio mkr res 367 Harvard
Levy Hyman J (Lillian L) hdw h 179 Rawson rd
Levy I Roy (Gladys K) h 188 Clark rd
Levy Jacob student res 367 Harvard
Levy Joseph (Betsy) rubberwkr stamps B h 17 Gibbs
Levy Joseph (Lena) tlr h 367 Harvard
Levy Matthew (Bertha) jeweler h 6 Beals
Levy Max (Ida) furn h 35 University rd
Levy Nathan (Blanche F) civil eng h 7 Euston
Levy see Levey and Levi
Lewandos cleansers 1310 Beacon and 9 Harvard sq
Lewandowska Maidelle de tchr B res 1027 Beacon
Lewenberg Albert (Anna) sales h 80 Verndale
Lewenberg Arthur (Fannie) auto parking B h 80 Verndale
Lewenberg Harry L v-p B h 81 Winchester
Lewenberg Joseph (Annie) real est h 76 Verndale
Lewenberg Maurice (Jennie) auto parking B h 90 Verndale
Lewenberg Milton (Gertrude) real est h 144 Coolidge
Lewenberg Rae wid Solomon h 81 Verndale
Lewenberg Theodore student res 83 Verndale
Lewenstein Louis N (Helen) sales h 48 Williams
Lewin George H (Beatrice) sales h 231 Winchester
Lewis Adolph (Margaret M) lab h 120 Brook
Lewis Alexander H h 72 Addington rd
Lewis Barnard J (Ida) master prntr h 128 Columbia
Lewis Benjamin (Bessie) sales h 46 Russell
Lewis Calvin W (Sarah W) h 26 Linden pl
Lewis Carrie Mrs maid 200 Kent
Lewis Celina H tchr B H S res 90 Harvard av
Lewis Charles C Mrs h 1450 Beacon
Lewis Charles G (Ada R) lawyer h 35 Harvard av
Lewis Charlotte A wid Obed B h 35 Harvard av
Lewis Cooke (Helen) rem to B
Lewis E Louise wid Geoffrey W h 5 Irving
Lewis Elizabeth maid 305 Warren
Lewis Florence E tchr Edward Devotion sch res at Newtonville
Lewis Harriet G h 22 University rd
Lewis Ida M tchr of health pub schs res 35 Harvard av
Lewis Josephine res 190 Lee
Lewis Lucy res 219 Fisher av
Lewis Lydia A Mrs res 219 Fisher av
Lewis Margaret maid 44 Francis
Lewis Mary maid 217 Kent
Lewis Max (Hattie) shirts B h 4 Euston
Lewis Nathan H (May E) mus h 149 Naples rd
Lewis Sally sec 285 Harvard res at Rox
Lewis Samuel W broker B h 32 Harvard av
Lewis Selden F mgr 271 Harvard h at Malden
Lewis Verna A res 89 Marion
Lewis Walter C (Emily) treas h 219 Fisher av
Lewis Wm gen wkr 200 Kent
Lewitzky Elizabeth wid Philip h 43 Verndale
Lewitzky Eva res 43 Verndale
Lewitzky Mildred res 43 Verndale
Lewitzky Rose student res 43 Verndale
Lewitzky Sylvia student res 43 Verndale
Leydon Cong Church Douglas Horton pastor 1851 Beacon c Clinton path
Leyland Fred J fore 18 Harvard h at J P
Libbey Henry N (Etta) sales h 85 Winchester
Libbman Eli M died Mar 15 1927
Libbman Frances wid Eli M h 114 University rd
Libby Bernard (Gertrude G) dentist h 154 Thorndike

BROOKLINE TAXI INC.
METER CABS
205 HARVARD AV., ALLSTON **CALL ASPINWALL 0704**

Libby Emma R check teller 1319 Beacon res at Rox
Libby Frances J wid Wilbur L res 1415 Beacon
Libby Horace K (Florence M) coal h 1012 Beacon
Libby Nelson T (Wilhelmina L) sales h 164 Gardner rd
Libby Virginia B res 1459 Beacon
Libby Wm bkpr res 24 Naples rd
Liberman Bessie res 127 Fuller
Liberman Fannie res 127 Fuller
Liberman Jennie Mrs h 127 Fuller
Liberman Maurice tchr h 811 Wash
Liberty Louis R (Celia M) carp h 1231 Brook
Lichtenstein Max (Minevitz & Lichtenstein) delicatessen 428a Harvard h at Rox
Liddy John J mach h 613 Brookline av
Liddy Margaret hkpr 232 High
Liddy Patrick (Lizzie) chauf h 12 Homer
Liden Anna L tchr B H S res 15 Netherlands rd
Liden John sales res 15 Netherlands rd
LIDO FASHION SHOPPE Womens Apparel of the Better Kind 1292A Beacon Coolidge Corner Tel ASP 6427 See left top lines
Lieb Ada res 55 Naples rd
Lieb Hyman (Rebecca) house finish h 55 Naples rd
Lieberknecht Frederick P (Anna) hrdrsr B h 18 Linden ct
Lieberman Frances Mrs res 76 Winchester
Lieberman Samuel (Sadie) h 50 Linden pl
Liebersberger Freda maid 67 Pine rd
Liebing Martha Mrs res 22 Stanton rd
Liebman Ada res 25 Alton ct
Liebman Israel A (Ida) florist h 22 Alton ct
Liebman Mark sales res 25 Alton ct
Liebman Moses (Mary) florist B h 25 Alton ct
Liebman Wm (Anna E) phys B h 17 Parkman
Liermann Peter P (Sara A) crane opr h 10 Roberts
Lieske Max H carrier 331 Harvard h at J P
Liffler Charles ins B h 20 Chapel
Lifschitz Bee Mrs drsmkr 426a Harvard h at Alls
Liggett L K Co druggists 1322 Beacon 19 Harvard 1634 Beacon
Light D Sterling h 40 Claflin rd
Ligon Edward B (Laura W) eng h 125 Eliot
Lilienthal David (Esther) sales h 114 University rd
Lilja Selma M dom 11 Park
Lillie Nathaniel W (Martha L) h 26 Egmont
Lilly John C (Clyde E) leather h 30 Powell
Lilly & Helen (Lilly T Sykes Helen M Tinglof) hrdrsrs 1352 Beacon
Lima Wilbur O (Mae) jeweler B h 21 Coolidge
Limbach Ethel R Mrs h 91 Centre
Lincoln Albert L (North) wool h 128 Middlesex rd
Lincoln Alice G tchr res 23 Garrison rd
Lincoln Annabell maid 15 Goddard av
Lincoln Charles R paper hgr h 8 Wolcott rd
Lincoln E Wilson (Nila K) pub h 134 Pleasant
Lincoln Edward L h 20 Chapel
Lincoln Edwin H civ eng h 40 Webster pl
Lincoln Elizabeth res 311 Clark rd
Lincoln Frederick B (Mary R) asst mgr B h 54 Francis
Lincoln Helen maid 39 Carlton
Lincoln Hervey W sheepskins h 311 Clark rd
Lincoln John J clk res 227 Wash
Lincoln Katherine S res 311 Clark rd
Lincoln Kenneth C (Virginia C) real est h 28 Rawson rd
Lincoln Margaret F res 40 Webster pl
Lincoln Mary G res 40 Webster pl
Lincoln Parent-Teachers Assn Mrs Mary V Kelley sec 18 Roberts
Lincoln Sarah maid 447 Warren
Lincoln Walter M (Elizabeth) clk 160 Wash h 86 Greenough
Lincoln Wm H School Francis T Hall prin 194 Boylston
Lind Agnes nurse res 48 Winchester
Lind Albert (Inez) violins h 1911 Beacon
Lind Albert W student res 1911 Beacon
Lind Greta student res 1911 Beacon
Lindahl Fred E (Nannie W) chef h 128 Davis av
Linden James G designer h 128 Sewall av
Linden The apts 38 Linden
Lindequist Dagmar student res 91 Stedman
Lindequist Hjjalmar (Jennie) designer res 91 Stedman
Linder John F treas 68 Allerton h at Canton
Linderman Burton (Helen K) cotton waste h 12 Parkman
Lindgren Margaret waitress 22 Dunster rd
Lindh Arthur E (Caroline T) leather B h 21 Clark rd
Lindhorst Caroline res 149 Walnut
Lindhorst Rosa seam res 149 Walnut
Lindman Morris (Ida) h 15 Beals
Lindman Philip res 15 Beals
Lindman Rubin clk res 15 Beals
Lindquist Lillian maid 97 University rd
Lindsay Arthur decorator 10 Chapel h at B
Lindsay Samuel M (Nellie H) pastor First Bapt ch h 94 Babcock
Linehan Daniel (Margaret) meter rdr h 81 Pearl
Linehan Daniel J (Mary) real est h 43 St Paul
Linehan John J (Margaret J) gardener 100 Cottage Farm rd h 54 Worthington rd
Linehan John L auto mech 940 Comlth av h at E B
Linehan Margaret maid 1029 Beacon
Linehan Thomas J auto mech 940 Comlth av h at W Newton
Linenthal Harry (Theresa) phys B h 1782 Beacon
Liner Samuel M (Hilda) auto radiators h 83 Stedman
Ling Margaret J h 1382 Beacon
LINN CHAPIN C V-Pres Linn Realty Service Inc 1318 Beacon Suite 11 h 214 Mason ter
LINN EDGAR C (Harriet H) Pres and Treas Linn Realty Service Inc and Trustee Nantucket Land Trust 1318 Beacon Suite 11 h 127 Winthrop rd
Linn George res 36 Webster
Linn Helen Mrs h 214 Mason ter
LINN REALTY SERVICE INC Edgar C Linn Pres and Treas Chapin C Linn V-Pres 1318 Beacon Suite 11 Tel ASP 1811 See Real Estate Dept
Linn Robert H res 127 Winthrop rd
Linnehan Mary maid 25 Littell rd
Linnell Leon (Nellie) (Brookline Welding Co) 694 Brookline av h 44 Newton
Linnell Vestea N C S pract h 225 Rawson rd
Linnon Ray clk 10 Chapel h at B
Linscott Anna M h 1359 Beacon
Linscott Arthur C sales res 1469 Beacon
Linscott Irving M sales h 60 Gorham av
Linscott Wm F (Margaret F) pntr h 26 Juniper
Linsky Elias (Miriam) tlrg 1392a Beacon h 166 Thorndike
Linsky Isidor (Rebecca B) tlr h 90 Pleasant
Linsky Max (Matilda D) tlr h 93 Fuller
Linsky Nathalie student res 90 Pleasant
Lint Hattie S Mrs h 356 Wash
Linton Ann wid James M h 2 Acron rd
Lipp Abram R (Myrtle) real est B h 129 St Paul
Lippa Anna res 122 Addington rd
Lippa Dudley J mgr res 122 Addington rd
Lippa Mary bkpr res 122 Addington rd
Lipphardt Hattie W wid Louis res 12 Lincoln rd
Lipsett Bernard (Helen J) sales h 1397 Beacon

"Women's Apparel of the Better Kind"
Lido Fashion Shoppe
Coats, Dresses, Suits, Sportwear, Millinery, Hosiery and Undergarments
1292a BEACON ST., BROOKLINE, Coolidge Corner Tel. ASPinwall 6427

Lipsett Myer clo B res 20 Verndale
Lipsitz Anna clk res 77 Browne
Lipsitz Jacob (Rebecca) metals h 77 Browne
Lipsky Selig (Rachael) h 24 Naples rd
Lipson Joseph S (Augusta) lab h 126 Lancaster ter
Liscomb Lucia E wid Wm H res 526 Harvard
Lisherness B Richard mgr 226 Cypress h at Rox
Lishon Lester J (Emma E) pres h 110 Browne
Litchfield Eugenia student res 1588 Beacon
Litchfield Everett S (Ruth R) ins h 86 Powell
Litchfield Frederick E (Virginia R) lawyer B h 1588 Beacon
Litchfield John R res 1588 Beacon
Litchfield Lilla B sten 940 Comlth av res at Alls
Litchfield Virginia deS artist res 86 Powell
Litman Henry M (Florence) clo B h 20 Verndale
Littauer George (Irene) sales h 21 Gibbs
Littell Eloise M student res 53 Winchester
Little Alfred E (Helen E) banker h 46 Garrison rd
Little Annie cook 447 Warren
Little Arthur D (Henrietta A) chem eng h 5 Maple
Little Barbara student res 62 Greenough
Little Frances E res 32 Vernon
Little Harry H (Frances C) sales h 51 Winchester
Little Helen M tchr res 133 Cypress
Little James (Catherine) lab h 162 Chestnut
Little James L (Leonora S) archt h 62 Greenough
Little James L jr student res 62 Greenough
Little John M died Mar 23 1926
Little Katherine W wid Theodore D h 43 Carlton
Little Kenneth insp res 19 Green
Little Laura maid 54 Francis
Little Laura R h 25 Goddard av
Little Leon M (Eleanor W) banker h 47 Norfolk rd
Little Louise res 61 Park
Little Louise maid 388 Warren
Little Marcus V Mrs h 71 Babcock
Little Martin F driver 10 Harvard sq res 162 Chestnut
Little Mary D clk res 162 Chestnut
Little Percy clk 131 Wash res at Rox
Little Robert W student res 43 Carlton
Little Royal silk mfr res 5 Maple
Little Ruth K wid John M h 75 Monmouth
Little Theodore W (Katherine) pres B h 43 Carlton
Little Thomas J plmbr 1616 Beacon res 162 Chestnut
Little Winnifred maid 54 Vernon
Littlefield Alice G wid Gilbert B died Mar 17 1927
Littlefield Anna maid 40 Hawes
Littlefield Cora E clk res 17 Green
Littlefield Eleanor nurse 219 Harvard
Littlefield Ethel M sec 1330 Beacon res 17 Green
Littlefield Etta E Mrs h 17 Green
Littlefield Hattie Mrs res 51 Summit av
Littlefield J Frank died July 19 1926
Littlefield Lora A wid James C h 15 Centre
Littlefield M F res 138 Davis av
Littlefield Ralph H sales res 11 Colburne cres
Littlefield Samuel H (Anna T) phys 20 Chapel h do
Littlefield The apts 1253 Beacon
Littlewood George (Elizabeth) mach h 35½ Harvard
Livermore Albert S h 30 Addington rd
Livermore Charles W res 55 Davis av
Livermore Homer F (Nellie B) pres h 1180 Beacon
Livingstone Eva M wid Harry h 51 Beals
Livingstone Marcus (Mildred G) acct h 159 Coolidge
Lloyd Dorothy A Mrs res 120 Sewall av
Lloyd Edward H (Mary W) iron B h 111 Westbourne ter
Lloyd Ellis D asst mgr 137 Wash h at Br
Lloyd Henry D (Elizabeth M) phys B h 55 Leicester
Lloyd Henry D jr student res 55 Leicester
Lloyd John M (Delia E) chauf h 120 Brook
Lloyd Lillian A student res 120 Brook
Lloyd Norman T clk res 120 Brook
Lloyd Salome L wid George H h 1455 Beacon
LoCascio Grace E clk res 1353 Beacon
LoCascio Josephine wid Philip E res 1353 Beacon
Locke Mabel D wid Robinson h 1101 Beacon
Locke Mary maid 1015 Beacon
Lockett Margaret student res 59 Alton pl
Lockett Wm T (Rachel T) wool B h 59 Alton pl
Lockhart Brownell Mrs int decorator res 338 Tappan
Lockhart Grace M mus res 120 Stedman
Lockheart Rose Mrs nurse 135 Aspinwall av
Lockwood Albert H (Ida) editor h 231 Rawson rd
Lockwood Bessie M wid Samuel h 30 Littell rd
Lockwood Ethel W Mrs h 51 Gorham av
Lockwood Ralph student res 51 Gorham av
Lockwood Ralph J student res 30 Littell rd
Lodge Alfred L (Margaret) taxi B h 1459 Beacon
Lodge Marion B sec 1318 Beacon res 1647 do
Loeb Joseph B clk res 124 Park
Loeb Sigman S (Aimee B) neckwear h 124 Park
Loehner Ernestine maid 25 Willard rd
Loeser George K L (Nellie) sculptor h 36 Beals
Lofgren Beata res 14 Homer
Lofgren Evander H (Lofgren & Queander) h 14 Homer
Lofgren Jennie Mrs died Nov 28 1925
Lofgren & Queander (Evander H Lofgren Rudolph F Queander) pntrs 97 Boylston and 14 Homer
Lofstrom Tora maid 184 Fisher av
Loftus Mary maid 79 Gibbs
Logan Agnes A wid Hiram H h 143 Tappan
Logan Alexander (Nauman & Logan) 1318 Beacon h at Newton
Logan Alice maid 257 Warren
Logan Grace E Mrs clk 1324 Beacon h 27 Hurd rd
Logan Harriet nurse res 10 Foster
Logan James L student res 80 Pleasant
Logan John H (Mary A) gardener h 80 Pleasant
Logan John J student res 80 Pleasant
Logan Margaret J hrdrsr 80 Pleasant res do
Logan Mary maid 1688 Beacon
Logan Mary B sten res 80 Pleasant
Logan Robert J (Alice R) (Jersey Cloth Mills) 65 Kent h 39 Somerset rd
Logan Wm gardener res 80 Pleasant
Loggie George W (Helen F) eng h 8 Dwight
Logue Bridget maid 50 Spooner rd
Logue Ellen T wid John H h 375 Pond av
Logue James J (Mary E) chauf h 117 Pond av
Logue Josephine fore res 26 Jamaica rd
Logue Lucy tchr B H S res at Dor
Logue Mary L tel opr res 375 Pond av
Lohnes Marguerite student res 55 Kenwood
Lohorne John A (Florence) int recorator h 20 Fay pl
Lomasney May maid 105 Winchester
Lombard Augustine A (Leona T) clk 1636 Beacon h 68 Chestnut
Lombard Edward W purch agt 842 Comlth av h at J P
Lombard Emily drsmkr 5 Elm h do
Lombard Frank A clk 1356 Beacon h at Br
Lombard Julia T res 68 Chestnut
Lombard Kate maid 117 Clinton rd
Lombard Nora E maid 215 Tappan
Lombard Percival H (Isabelle F) h 619 Boylston
Lomer Armored Tire Co of N E Robert Heller pres Francis D Beard treas 876 Comlth av
London Chester fore 1010 Comlth av h at Alls
London Harry G (Winifred M) delicatessen h 32 Claflin rd
London Maurice L (Esther) real est h 221 Fuller
Londoner Herman W (Gertrude P) chemist h 36 Addington rd

THE A. T. STEARNS LUMBER CO.

Main Office: Neponset. TALbot 1040

Boston, Sudbury St. HAYmarket 0578

Londoner Leo (Martha) chemist h 22 Euston
Lonergan Alice V tel opr 1318 Beacon h at Newton
Loney Annie T wid Wm J res 147 Mason ter
Long Anna M wid Wm corsetiere 485 Wash
Long Catherine maid 16 Monmouth ct
Long Catherine I res 1378 Beacon
Long George B contr h 336 Tappan
Long Gladys maid 16 Fairbanks
Long Hilton res 336 Tappan
Long Margaret F h 252 Aspinwall av
Long Mary maid 56 Windsor rd
Long Viola res 1378 Beacon
Long Wm J fore 324 Wash res 39 Kent
Longaker Verner A (Louise) mgr h 102 Naples rd
Longanecker Ira (Amy B) major U S A h 53 Winchester
Longcope T Ridgway (Margaret K) adv mgr h 369 Tappan
Longfellow Lillian M hkpr 38 York ter
Longhurst Bessie maid 15 Hedge rd
Longley Edmund W (Anna T P) v-p B h 1470 Beacon
Longley Eva P wid I Newton h 120 Pleasant
Longmoore Wm R (Ellen) lieut Eng 1 h 17 High
Longmore Joseph (Mary) gardener h 278 Cypress
Longphee Anthony A rubberwkr res 15 Linden
Longwood Building 239-253 Harvard and 3 Longwood av
Longwood Playground 99 Stearns rd
Longwood School Marion E Marsh prin 129 St Mary's
Longwood Station B & A Edgar H Spencer agt 30 Chapel
Longwood Tennis Courts 131 Longwood av
Longwood The (Mrs Kitty Threlkeld) ldgh 1063 Beacon
Longyear Mary B wid John M h 120 Seaver
Looby Mary T maid 16 Warren
Loomis Henry R (Alice) h 24 Addington rd
Loomis Louise C wid Edwin H h 60 Powell
Looney Anna sten res 12 Williams
Looney Catherine P maid 30 Norfolk rd
Lorance Ernest (Alice) elev opr h 178 Naples rd
Lorance John died Mar 9 1927
Lorcer Martha R nurse 34 Rawson rd res do
Lord Catherine Mrs died Apr 11 1927
Lord Christie L died Mar 17 1926
Lord Hannorah wid George res 109 Winchester
Lord Henry G (Adelaide) pub h 434 Walnut
Lord James F (Marion L) C S pract h 281 St Paul
Lord Jennie S wid Albert died July 7 1926
Lord John student res 496 Harvard
Lord Juliette T wid Francis res 158 Wolcott rd
Lord Linda C wid Herbert B h 8 Marshall ter
Lord Mary F res 434 Walnut
Lord Mary J wid Edgar N died Dec 12 1926
Lord Mary L opr res 32 Linden
Lord Octavia Mrs matron 5 Gorham h do
Lord Robert mgr h 20 Chapel
Lordan Margaret W sten 9 Boylston res at B
Lorden Electa Mrs nurse 1491 Beacon h do
Lorden Thomas (Electa) clk h 1491 Beacon
Lorenstein Anna Mrs h 33 Clinton rd
Lorenstein George student res 33 Clinton rd
Loring Emma L died July 28 1926
Loring Ruth lndywkr 50 Wash
Loring The apts 222-224 Rawson rd
Lorraine Ernest J mgr 1396 Beacon h at Br
Lortscher Charles J (Lillyan G) cabtmkr h 2 Village la
Lothian Martha A emp agt 1318 Beacon h 36 Webster
Lothian Mignon M hrdrsr 1318 Beacon h 36 Webster
LOTHIAN THOMAS B (Emily D) General Manager Boston's Leading Theatres Colonial Hollis St New Park and Tremont 176 Tremont Boston h 1213 Beacon
Lothrop Arthur E (Mabel C) wool B h 336 Clark rd
Lothrop Carrie E wid Lewis W rem to Wenham
Lothrop Elizabeth wid George E res 127 Naples rd
Lothrop Helen E Mrs bkpr 639 Hammond h at B
Lothrop Isabelle C res 336 Clark rd
Lothrop Lewis W died Apr 13 1926
Lothrop Marie W Mrs h 127 Naples rd
Lothrop Theodore A (Fannie C) sec h 123 Fuller
Loud John F student res 76 Parkman
Loud John H (Myrtle F) organist h 76 Parkman
LOUGEE GILMAN M (Mabel R) Manager Beaconsfield Hotel 1731 Beacon h do
Loughan Wm J auto mech 846 Comlth av h at Ros
Loughead Charles E (Emma R) steel h 126 Babcock
Loughlin Johanna J clk res 5a Kendall
Loughlin John (Joanna) lab h 5a Kendall
Loughlin Katherine maid 1120 Beacon
Loughlin Thomas shpr h 10 Prospect
Loughman Anna clk res 102 Wash
Loughman Catherine res 102 Wash
Loughman George E chauf h 17 St Mary's ct
Loughman Mary E tchr res 102 Wash
Loughman Michael P (Ellen T) waiter h 102 Wash
Louise hairdresser 1352 Beacon rm 18
Loumos Nicholas A (Florence) lawyer B h 307 Tappan
Lourie Alexander (Sadie) leather h 120 Columbia
Lourie Arthur B (Annette) h 337 St Paul
Lourie Sarah wid Samuel A died Mar 8 1926
Love Charles P ladder 1 h 683 Wash
Love Francis X hosemn Eng 1 res 44 Ackers av
Love Frederick J clk res 39 Eliot cres
Love Frederick L chauf h 44 Ackers av
Love George P (Margaret) hosemn Eng 6 h 39 Eliot cres
Love George P jr clk 1186 Boylston res 39 Eliot cres
Love Helen maid 37 Warren
Love James L (Margaret) hosemn Eng 4 h 8 Eliot av
Love John gardener 25 Cottage
Love John J (Agnes E) chauf h 26 Cameron
Love Marjorie J sec res 39 Eliot cres
Lovejoy A Marian Mrs h 1731 Beacon
Lovejoy Emily wid Benjamin P h 1589 Beacon
Lovejoy George S (Mary E) h 11 Park
Lovejoy Wm F res 1589 Beacon
Loveland Walter G teller 1319 Beacon h at J P
Lovell Albert H clk 10 Harvard sq h 33 Aspinwall av
Lovell Freeman K (Lillian) tmg h 87 Brook
Lovell Lucy tchr res 39 Auburn
Lovering Arthur (Gladys T) elect eng h 41 Westbourne ter
Lovering Ernest (Mary) treas B h 58 Welch rd
Lovering Ernest jr res 58 Welch rd
Lovering Helen R res 58 Welch rd
Lovering Rosamond student res 41 Westbourne ter
Lovett Augustus S ins B res 59 Windsor rd
LOVETT CHARLES W Patent Attorney 23 Central av Lynn Mass See Patents Dept
Lovett E Gertrude Mrs h 59 Windsor rd
Lovett Eleanor H res 56 Upland rd
Lovett Margaret maid 114 Clyde
Lovett Raymond fish ctr 10 Harvard sq h at J P
Lovewell Augusta S died Dec 28 1926
Lovewell Charles E tlr res 16 Verndale
Lovewell Frank S (Elsie V) asst mgr h 202 Fuller
Lovewell Margaret sten res 34 Stearns rd
Lovis Harriett H h 176 Tappan
Low Carolyn student res 1060 Beacon
Low Charlotte F h 7 Netherlands rd

When in Doubt Consult a Green "O" Directory

Low Elen P tchr Pierce sch res 11 Waverly
Low Frank J (Annie) contr B h 148 Winchester
Low Frederick B (Louise) supt 347 Harvard h do
Low Harry C (Mabel C) phys res 1060 Beacon
Low J Eleanor wid Edward h 12 Lowell rd
Low Jennie S wid Charles A res 6 Park drive
Low Louise S res 57 Pleasant
Lowden George S res 14 Park drive
Lowe Cornelius J (Julia) chauf h 69 Linden
Lowe Flora H wid Edward S h 122 Park
Lowell Guy (Henrietta) archt B h 20 Chestnut pl
Lowell Mertilla wid Joseph I res 82 Ivy
Lowell Persis student res 51 Gorham av
Lowell Playground 1276 Boylston cor Tully
Lowenberg Hyman (Daisy) confr h 88 Davis av
Lowenstein Estelle student res 17 Parkman
Lowenstein Louis (Anna) furn B h 17 Parkman
Lowenstein Max (Nettie) furn h 158 Naples rd
Lowenstein Miriam L res 158 Naples rd
Lowenstein Philip (Hilda) jeweler h 136 Columbia
Lowney Mary A maid 35 Chestnut pl
Lowrey Francis P chauf res 4 Juniper
Lowrey Martin E (Norah D) porter h 4 Juniper
Lowrie Sadie F tchr 296 Dean rd res 18 Thorndike
Lowrie Sarah E wid Daniel A h 18 Thorndike
Lubell Abraham M (Pauline) furrier h 22 James
Lubitz Louis (Rose) dry gds h 244 Winchester
Lublin Josephine Mrs res 1514 Beacon
Luby Aloysius J ins h 156 Harvard
Luca Joseph auto mech 846 Comlth av h at B
Lucas E Louise asst Public Library h 236 Rawson rd
Lucas Helen res 236 Rawson rd
Lucas Louise cataloguer 355 Wash res 236 Rawson rd
Luce Caroline G sec B res 1455 Beacon
Luce Wm A (Olive) treas h 1647 Beacon
Lucey Bertha maid 132 Middlesex rd
Lucey Harold D pres 82 Green h do
Luch Frank sales 10 Harvard sq h at Dor
Lucier Arthur asst mgr 40 Aspinwall av h at Som
Lucius Richard (Agnes E) auto elect h 35 Sheafe
Lucy Helen maid 225 Lee
Lucy John (Annie F) h 1216 Boylston
Ludden J Edward treas 1020 Comlth av h at Weymouth
Ludwig Anna A typist res 29 Harvard av
Ludwig Benjamin H (Leah) furrier h 24 John
Ludwig Frank J (May C) whol grain h 125 Lee
Ludwig Louis F (Mary) chauf h 29 Harvard av
Ludwig Louis F jr lndywkr res 29 Harvard av
Ludwig Mary E clk res 29 Harvard av
Ludwig Thomas M (Commonwealth Auto Repair Co) 15 St Mary h at Arl
Ludy Amelia J Mrs h 1817 Beacon
Ludy M Thora tchr res 1817 Beacon
Luft Frances res 319 St Paul
Luftig Jacob (Martha) phys B h 61 Thatcher
Luhrs Wm D chemist res 46 University rd
Luke Annie C res 1674 Beacon
Luker Elsie L mus res 9 Summit av
Luker Frank H mus 1318 Beacon h 9 Summit av
Luker Irene cook 37 Warren
Luker Mary E wid Wm J res 9 Summit av
Lund Christina Mrs h 53 Beals
Lund Hannah waitress 89 Rawson rd
Lund Harrington C (Myra) ins h 219 Harvard
Lund John chauf res 88 Walnut
Lund Josie M Mrs pkr res 9 Kendall pl
Lundberg Edna A Mrs res 15 Linden
Lunde Peter hlpr 535 Boylston
Lunder I Jack (Jeanette) leather h 120 Columbia
Lundin Carin res 82 Harvard av
Lundy Elizabeth tel opr 39 Aspinwall av res 95 Pearl
Lundy John (Margaret) chauf h 5a Kendall
Lundy Timothy h 95 Pearl
Lunn Edward B (Ida R) real est h 68 Parkman
Lunn Sally tchr res 68 Parkman
Lunney Charlotte governess 70 Fairmount
Lunney Clement (Marion) comp h 31 Davis av
Lunney Harry J (Catherine) lab h 113 Franklin
Lunney James H (Martha) furn mvr 111 Harvard h do
Lunney Maude cashr res 111 Harvard
Lunney Wm res 113 Franklin
Lunney Wm P driver res 111 Harvard
Lunnin James R uphol 1052 Beacon h at Rox
Lunt Ella F Mrs res 52 Davis av
Lupton Plasket (Emma) pntr h 22 Centre
Lupton Thomas died Dec 23 1926
Lurie Ann buyer B res 312 Mason ter
Lurie Eli research associate M I T res 19 Short
Lurie M W jewelry h 19 Short
Lurie Sarah Mrs h 312 Mason ter
Lurvey Sarah A res 156 Tappan
Lusk Charles H h 1675 Beacon
Lusk George H editor res 210 Winthrop rd
Lusk Isiah F (Myra S) clergy B h 210 Winthrop rd
Lusk Merle L h 210 Winthrop rd
Lustig Henry (Ruth K) phys B h 137 Coolidge
Lustig Martin optician res 159 Coolidge
Lustig Simon (Theresa) optician B h 159 Coolidge
Luttropp Knut E sales res 30 Kilsyth rd
Luttropp Knut J (Svia C) dentist B h 30 Kilsyth rd
Luttropp Vera K res 30 Kilsyth rd
Lutz Alexander R (Eva B) acct h 112 Winthrop rd
Lutz Charles H student res 116 Winthrop rd
Lutz Howard T auto mech 846 Comlth av h at Dor
Lyceum Hall 107 Wash
Lyden Alice B res 11 Russell
Lyden Bernard res 11 Russell
Lyden Patrick F theatre h 11 Russell
Lydiard Bertha Y Mrs h 48 Babcock
Lydon Annie laundress 80 Glen rd
Lydon Bernard J treas 293 Harvard h 11 Russell
Lydon Bridget cook 25 Downing rd
Lydon Delia dom 84 Harvard av
Lydon Julia maid 559 Chestnut Hill av
Lydon Margaret T waitress res 34 Station
Lydon Patrick F sec 293 Harvard res 11 Russell
Lydon Richard (Margaret) fore h 34 Station
Lydon Thomas E clk 1633 Beacon res at J P
Lydon Wm F (Ruth) sales h 750 Wash
Lyford Thomas (Bessie F) buyer h 11 Alton pl
Lykis Fritz auto rpr 20 Wash h at Br
Lykours George barber 157 Wash res 50 Linden pl
Lyle Eveline B phys 14 Marion h do
Lyle Laura J wid David M h 14 Marion
Lyman Elizabeth C res 105 Heath
Lyman Florence G tchr res 1694 Beacon
Lyman Frederick S (Julia G) h 1694 Beacon
Lyman Henry phys res 105 Heath
Lyman Theodore director lab H U h 105 Heath
Lyman Walter J (Grace F) agt h 1647 Beacon
Lynch Agnes B tel opr 39 Aspinwall av res 40 Perry
Lynch Alice G clk res 229 Cypress
Lynch Annie wid James J h 10 Bowker
Lynch Arthur W sales 5 Harvard h at Dor
Lynch Bernard W (Margaret E) marble wkr h 40 Perry
Lynch Bernice C tel opr res 40 Perry
Lynch Catherine tel opr res 10 Davis ct
Lynch Daniel J (Margaret) police h 39 Perry
Lynch David J (Ellen) pntr 184 Wash h 10 Davis ct
Lynch Donald F student res 71 Toxteth
Lynch Edward B tel installer res 40 Perry
Lynch Edward J forester h 10 Bowker

PUBLISHERS' ACCOUNTS SOLICITED
THE COURT COLLECTION AGENCY
COLLECTIONS MADE EVERYWHERE
Rear 31 Cambridge St. Tel. Hay 1668 (Old Number Rear 149 Court St.) Boston, Mass.

Lynch Effie M clk res 11 Waverly
Lynch Elizabeth A res 229 Cypress
Lynch Elizabeth B clk res 10 Davis ct
Lynch Elizabeth T sten res 224 Tappan
Lynch Frank res 55 Newton
Lynch George chauf res 58 Winchester
Lynch George J (Mary E) lab h 14 Leverett
Lynch Gertrude librarian res 15 Shailer
Lynch Gertrude F sten res 52 Jamaica rd
Lynch Girard student res 635 Brookline av
Lynch Grace V tchr res 381 Pond av
Lynch Hannah E wid James J h 10 Bowker
Lynch Hannah E wid Patrick h 52 Jamaica rd
Lynch Helen maid 252 Aspinwall av
Lynch Helen C tel opr 23 Marion h at Rox
Lynch Henry H (Lucy W) boiler mfr h 41 Mason ter
Lynch Ida M tchr Pierce sch res 70 Perry
Lynch James J (Louise M) lawyer B h 71 Toxteth
Lynch James J (Margaret) gardener h 55 Newton
Lynch James M res 55 Newton
Lynch John driver 10 Harvard sq res 43 Leverett
Lynch John gas fitter 21 Walter av h at Malden
Lynch John E (Harriet E) treas B h 141 Salisbury rd
Lynch John F (Rose E) auto mech h 23 Cameron
Lynch John F (Julia) chauf h 112 Chestnut
Lynch John J res 55 Newton
Lynch John L (Mary C) sales res 32 Linden
Lynch Louise clk res 635 Brookline av
Lynch Margaret laundress res 300 South
Lynch Margaret maid 7 Fiske ter
Lynch Margaret maid 300 Kent
Lynch Margaret A cook 25 Cottage
Lynch Margaret A maid 93 Perry
Lynch Margaret F tel opr res 10 Bowker
Lynch Margaret M clk res 10 Davis ct
Lynch Margaret M cook 444 Harvard res 7 Fiske ter
Lynch Mary maid 247 Kent
Lynch Mary A wid James J h 41 Walter av
Lynch Mary E bkpr res 224 Tappan
Lynch Mary E clk res 41 Walter av
Lynch Mary E maid 42 Griggs ter
Lynch Mary G clk res 10 Bowker
Lynch Matthew D (Mary E) clk h 647 Brookline av
Lynch Michael C (Margaret) police h 759 Boylston
Lynch Nellie L maid 60 Amory
Lynch Nora maid 26 Fuller
Lynch Nora T maid 68 High
Lynch Robert F insp h 229 Cypress
Lynch Rose wid John h 635 Brookline av
Lynch Susan A h 224 Tappan
Lynch Virginia S tel opr res 40 Perry
Lynch Wm R pntr res 10 Davis ct
Lynch Winifred M masseuse res 224 Tappan
Lyndon Wm J (Annie J) gro 782 Boylston h 780 do
Lynn Herbert F (Edna) police h 741 Heath
Lynn Jane wid Samuel h 21 Clark rd
Lynn Mollie maid 71 Willlston rd
Lynn Wm lab res 21 Clark rd
Lynott Kathleen sten res 44 Winslow rd
Lynskey Grace G bkpr res 22 Villa la
Lynskey James H chauf res 22 Villa la
Lynskey John (Mary J) lab h 22 Villa la
Lynskey Thomas F chauf res 22 Villa la
Lyon Arabelle wid Levi h 44 Stanton rd
Lyon Clyde C asst mgr res 193 Pleasant
LYON ERNEST (Grace C) Building Commissioner Town Hall rm 21 h 71 Park
Lyon Henry E clk 1646 Beacon h at Alls
Lyon John S (Eleanor W) chauf h 60 Chestnut
Lyon Louise D wid Wm H h 37 Warren
Lyon Ruth res 37 Warren
Lyon Walter M tchr 36 Browne h at Waltham
Lyons Alice L nurse 80 Glen rd
Lyons Alice M sten town hall res 8 Eliot av
Lyons Anna E tel opr res 8 Eliot av
Lyons Annie cook 53 Seaver
Lyons Annie E wid James C janitress Town hall h 8 Eliot av
Lyons Archibald M (Elizabeth) elect h 217 Babcock
Lyons Arthur J clk 1341 Beacon res 77 Englewood av
Lyons Bridget A maid 262 Kent
Lyons Bridget H wid Thomas h 58 Jamaica rd
Lyons Caroline J clk 256 Wash res 59 Boylston
Lyons Catherine wid John J h 12 Kilsyth rd
Lyons Edward chauf res 14 Upland rd
Lyons Edward D carrier 331 Harvard h at B
Lyons George A clk res 58 Jamaica rd
Lyons Grace nurse 22 Park drive
Lyons Harris J (Grace) chauf h 25 Whitney
Lyons Harry I (Annie) shoes h 79 Pleasant
Lyons James A (Nellie) lab h 784 Boylston
Lyons James F traffic mgr res 8 Eliot av
Lyons James H lab h 5 Kendall pl
Lyons John F (Gertrude T) auto rpr h 9 E Milton rd
Lyons John H died Apr 28 1926
Lyons John J clk res 58 Jamaica rd
Lyons Joseph C editor B res 9 E Milton rd
Lyons Leonard rpr 23 Marion h at Arl
Lyons Lillian K Mrs h 1569 Beacon
Lyons Margaret M bkpr h 58 Jamaica rd
Lyons Margaret M sten res 18 Roberts
Lyons Mary cook 97 Lee
Lyons Mary E wid John A h 9 E Milton rd
Lyons Nora wid John h 18 Roberts
Lyons Nora A wid Thomas h 240 Cypress
Lyons Patrick J sales res 9 E Milton rd
Lyons Richard sales h 807 Wash
Lyons Sarah A bkpr 5 Kendall pl
Lyons W Raymond (Mary) ins h 1824 Beacon
Macabe Margie B wid George A res 82 Walnut
MacAdam Alexander E (Florence I) watchmn h 172 High
MacAdam Donald E chauf res 172 High
MacAdam James H chauf res 172 High
MacAdam Janet manicure h 1404 Beacon
Macalind Agnes sales res 1063 Beacon
MacAllister Anne H drsmkr 485 Wash h do
MacAree Mary maid 21 Heath hill
Macarewicz Joseph cabtmkr 1387 Beacon h at E Camb
MacArthur Darinda E maid 65 Greenough
MacArthur Edith maid 1253 Beacon
MacArthur Margaret maid 23 Sumner rd
MacArthur Margaret waitress res 349 Boylston
MacAskill Catherine wid Roderick h 104 Franklin
MacAskill Daniel R janitor res 104 Franklin
MacAskill Hannah waitress res 104 Franklin
MacAskill Margaret E maid 9 Downing rd
MacAskill Norman D (Annie L) carp h 114 Chestnut
MacAulay Minnie maid 808 Wash
Macauley Irene h 20 Chapel
Macauley Margaret I bkpr 784 Comlth av h at Dor
MacAuley Bessie maid res 559 Heath
MacAuley Francis gardener h 559 Heath
Macauliffe Mary Mrs h 241 Freeman
MacBournie James W janitor 25 Alton pl h do
MacBriar Josephine A wid Thomas h 14 Marion ter
MacBurney Elizabeth J sec res 74 Parkman
MacBurney Lillias C clk res 74 Parkman
MacBurney Robert J chauf h 74 Parkman
MacBurney Wm acct res 74 Parkman
MacCana John F (Prudence B) clk h 115 Stedman
MacCarthy Ellen maid 1559 Beacon
MacCarthy Frances h 26 Browne
MacCarthy Helen h 26 Browne

PUBLISHERS' ACCOUNTS SOLICITED
THE COURT COLLECTION AGENCY
COLLECTIONS MADE EVERYWHERE
Rear 31 Cambridge St. Tel. Hay 1668 (Old Number Rear 149 Court St.) Boston, Mass.

MacCarthy May h 26 Browne
MacClean Sarah maid 446 Walnut
MacClelland Florence L nurse 80 Glen rd
MacCord Wm A (Katherine K) lawyer B h 219 Harvard
MacCormack John D clk 1634 Beacon res 85 River rd
MacCormack John J (Mary E) lab h 85 River rd
MacCormack Joseph V insp Board of Health res 85 River rd
MacCormick Daisy I clk 80 Glen rd res at Framingham
MacCorry Charles E S real est B h 1647 Beacon
MacCorry Marie res 1647 Beacon
MacCorry Wm H real est 1632 Beacon res 1647 do
MacCoy Clinton V res 1211 Beacon
MacCoy Elizabeth hkpr 1045 Beacon
MacCoy Susan S Mrs h 1211 Beacon
MacCuish Katharine M maid 36 Evans rd
MacCuspie Alex sten res 43 Winchester
MacDermid Donald H driver res 46 Morss av
MacDermid John A driver res 46 Morss av
MacDermid Neal A chauf res 46 Morss av
MacDermid Wilhelmina wid Donald J h 46 Morss av
MacDermott Mabel technician res 375 Harvard
MacDermott Wm J (Mary J) sales h 375 Harvard
Macdonald Anne H sec res 1463 Beacon
Macdonald Annie L wid Peter maid 281 Walnut
Macdonald Christine A pharm 1784 Beacon res at Som
Macdonald George E (Jessie) sales h 9 Washburn ter
Macdonald Mary E Mrs h 1571 Beacon
Macdonald Pearl student res 1870 Beacon
Macdonald Wm T (Jessie F) autos B h 1870 Beacon
MacDonald Agnes res 805 Wash
MacDonald Agnes wid Donald R h 41 Stearns rd
MacDonald Angus (Isabelle) janitor h 283 St Paul
MacDonald Anna cook 97 Lee
MacDonald Anna maid 80 Glen rd
MacDonald Anna F h 1236 Beacon
MacDonald Anne sec res 1768 Beacon
MacDonald Annie dom 7 Strathmore rd
MacDonald Annie maid 184 Clark rd
MacDonald Annie maid 79 Walnut pl
MacDonald Annie F res 805 Wash
MacDonald Annie K Mrs emp agt 16 High h do
MacDonald Annie W Mrs res 20 Roberts
MacDonald Augusta S maid 51 Vernon
MacDonald Barbara maid 198 Harvard
MacDonald Bernadette maid 59 Windsor rd
MacDonald Bertha maid 6 Claflin rd
MacDonald Bessie res 32 Atherton rd
MacDonald Bessie nurse res 41 Stearns rd
MacDonald Catherine cook 319 Tappan
MacDonald Catherine maid 16 Warwick rd
MacDonald Catherine nurse res 50 Centre
MacDonald Catherine nurse 387 Harvard
MacDonald Catherine wid Duncan h 46 Ackers av
MacDonald Catherine A wid Wm h 2 Linden
MacDonald Charlotte dom 300 South
MacDonald Charlotte maid 81 Middlesex rd
MacDonald Constance F waitress 46 Crafts rd
MacDonald Daniel A (Catherine G) sales res 47 Marion
MacDonald Daniel J mtrmn res 25 Davis av
MacDonald Donald (Euphemia C) elect res 47 Marion
MacDonald Duncan died Jan 24 1927
MacDonald Duncan R (Mary A) carp h 6 Kendall pl
MacDonald Eleanor student res 106 Pleasant
MacDonald Elia typist res 12 White av
MacDonald Elijah auto mech 760 Comlth av h at Dor
MacDonald Elizabeth maid 167 Salisbury rd
MacDonald Elizabeth maid 332 Tappan
MacDonald Elizabeth maid 292 Clinton rd
MacDonald Elizabeth nurse 80 Glen rd
MacDonald Elizabeth M res 106 Pleasant
MacDonald Elulia clk res 12 White av
MacDonald Flora maid 434 Walnut
MacDonald Florence maid 495 Boylston
MacDonald Florence maid 69 Griggs rd
MacDonald Frances dietitian res 41 Stearns rd
MacDonald Francis res 1236 Beacon
MacDonald Frederick W (Bessie C) sales h 32 Atherton rd
MacDonald Hannah nurse 1018 Beacon res do
MacDonald Harry A (Elizabeth A) sales h 9 Acron rd
MacDonald Helen maid 45 St Paul
MacDonald Henrietta maid 342 Clark rd
MacDonald Hugh chauf res 25 Davis av
MacDonald Hugh L student res 46 Ackers av
MacDonald J Renwick sales res 32 Atherton rd
MacDonald James (Mary E) police h 32 Atherton rd
MacDonald Jeannette rem to Dedham
MacDonald Jessie maid 434 Walnut
MacDonald Jessie N maid 446 Walnut
MacDonald John welder res 104 Franklin
MacDonald John driver res 1210 Boylston
MacDonald John A (Elizabeth) h 122 Kent
MacDonald John F bkpr res 122 Kent
Macdonald John H F h 17 Park vale
MacDonald John J (Nellie J) mach h 39 Kent
MacDonald Joseph J (Louise M) sales h rear 43 Walter av
MacDonald Katherine A maid 77 Salisbury rd
MacDonald Laura nurse res 300 South
MacDonald Lenetta M maid 82 Evans rd
MacDonald M Gertrude nurse 12 Kent sq res do
MacDonald Mabel I dom 53 Park
MacDonald Margaret dom 319 Clinton rd
MacDonald Margaret maid 43 Circuit rd
MacDonald Margaret maid 323 Clark rd
MacDonald Margaret maid 96 St Paul
MacDonald Margaret maid 44 Sumner rd
MacDonald Margaret maid 80 Toxteth
MacDonald Margaret maid 219 Fisher av
MacDonald Margaret maid 16 Monmouth
MacDonald Margaret maid 305 Walnut
MacDonald Margaret J drsmkr B res 94 Marion
MacDonald Marion nurse res 50 Centre
MacDonald Martha A wid Wm T clk res 38 Linden
MacDonald Mary maid 42 Stearns rd
MacDonald Mary maid 369 Tappan
MacDonald Mary Mrs hkpr res 50 Davis av
MacDonald Mary A maid 204 Clinton rd
MacDonald Mary A nurse Town hall rm 23 h at Alls
MacDonald Mary A wid Wm D h 106 Pleasant
MacDonald Mary B maid 26 Coolidge
MacDonald Mary C maid 180 Clyde
MacDonald Mary I clk res 32 Atherton rd
MacDonald Mary J maid 104 Summit av
MacDonald Mary L clk res 46 Ackers av
MacDonald Mary R hkpr h 612 Brookline av
MacDonald Mitchell B clk res 106 Pleasant
MacDonald Minnie maid 79 Walnut pl
MacDonald Neil (Catherine) carp h 11 Grossman
MacDonald Raymond L mgr res 48 Brook
MacDonald Robert J note teller 1319 Beacon h at Arl
MacDonald Robina hkpr 122 Kent
MacDonald Roderick A (Annie K) mover h 16 High
MacDonald Roderick J (Elizabeth C) chauf h 1 Flora
MacDonald Roderick N (Eleanor S) grain B h 40 Griggs ter
MacDonald Rose T maid 1405 Beacon
MacDonald Sadie waitress 45 Pine rd
MacDonald Sadie S Mrs maid 100 Tappan
MacDonald Stewart (Mildred F) sales h 15 Claflin rd

DIRECTORIES THAT DIRECT—GREEN "O"

MacDonald Walter awnings res 21 John
MacDonald Wm auto rpr 20 Webster pl h at Rox
MacDonald Wm waiter res 6 Kendall pl
MacDonald Wm E screen mkr res 21 John
MacDonald see Macdonald and McDonald
Macdonough Rodney (Kathleen E) agt h 1588 Beacon
MacDougal Annie maid 336 Tappan
MacDougal Christine maid 70 Heath
MacDougal John D (Elizabeth) gardener h 17 Doran rd
MacDougal Mary waitress res 121 Browne
MacDougall Catherine nurse 13 Linden res do
MacDougall Christine W Mrs nurse res 48 Winchester
MacDougall Clara nurse 8 Cumberland av
MacDougall Margaret M maid 49 Gorham
MacDuffie John (Evelyn) sales h 138 Middlesex rd
MacDuffie Ruth A sec res 39 Clark rd
Mace Walton L h 20 Chapel
MacEachern Angus (Edna P) mining h 1014 Beacon
MacEachern Catherine maid 76 Walnut pl
MacEachern Catherine maid 249 Clinton rd
MacEachern Flora maid 37 Circuit rd
MacEachern Frank mgr 11 High h at Rox
MacEachern Penclope maid 6 Griggs ter
MacEachern Stella waitress res 211 Boylston
MacFarland Edith cashr res 11 Longwood av
MacFarlane Emma G Mrs h 83 Harvard
MacFerson Annie nurse 315 Newton
MacGaughey Sally res 17 Milton rd
MacGillivray Alexander F (Anna M) barber h 38 Walter av
MacGillivray Sarah cook 62 Circuit rd
MacGonagle Margaret D h 126 Browne
Macgowan Gerena M Mrs h 1788 Beacon
MacGregor Alice W Mrs res 18 Stearns rd
MacGregor Robert died Aug 5 1926
MacGregor Thomas P eng res 133 Cypress
MacGuffin Wm D (C Maud) sales agt h 40 Gardner rd
MacHale Richard L (Jeannette R) asst supt h 225 Lee
Machon Maude nurse 80 Glen rd
MacInerney Martha maid 271 Clinton rd
MacInerney Martin V sales 940 Comlth av h 200 Freeman
MacInnes Mary maid 22 Kennard rd
MacInnis Charlotte hkpr 1865 Beacon
MacInnis Christine maid 128 Crafts rd
MacInnis Daniel (Ellen) h 38 Linden
MacInnis Kathline C clk res 38 Linden
MacInnis Margaret hkpr 38 Linden
MacInnis Mary E nurse res 3 Washburn ter
MacInnis Nan L nurse h 3 Washburn ter
MacInnis Neil (Sarah C) mtrmn h 6 Kendall pl
MacInnis Sadie M clk res 38 Linden
MacIntosh Florence E maid 340 Harvard
MacIntyre Duncan chauf res 15 Holden
MacIntyre Florence maid 167 Clark rd
MacIsaac Ann nurse 106 Pleasant res do
MacIsaac Anna maid 5 Druce
MacIsaac Eunice maid 206 Buckminster rd
MacIsaac John A (Lottie) mtrmn h 165 Wash
MacIsaac Margaret M maid 1768 Beacon
MacIsaac Marion maid 317 Clark rd
MacIsaac R Earle clk 1349 Beacon res at Br
MacIver Margaret res 1569 Beacon
Mack Elizabeth nurse res 53 Pond av
Mack Frederick A (Katherine E) contr h 79 Thatcher
Mack Harold J student res 17 Manchester rd
Mack James H (Ozema E) real est h 17 Manchester rd
Mack Katherine cook 8 Netherlands rd
Mack Lawrence P (Bertha R) chauf h 159 Kent
Mack M Madeleine student res 17 Manchester rd
Mack Stanley W h 1450 Beacon
MacKarcher Margaret hkpr 45 Westbourne
Mackay Caroline wid Daniel J res 16 Berkeley ct
Mackay Charlotte L h 109 Colbourne cres
Mackay David R sales 940 Comlth av h at B
Mackay George H jr (Ruth M) h 1752 Beacon
Mackay John A mgr 279 Harvard h at Wollaston
Mackay Robert C res 109 Colbourne cres
MacKay Annie matron 83 Harvard h do
MacKay Cora B nurse 80 Glen rd
MacKay Elizabeth J hkpr 83 Harvard
MacKay Ida M clk h 16 Berkeley ct
MacKay Ruth B nurse res 48 Winchester
MacKay Wm F C (J Verne) eng h 1400 Beacon
MacKean see McKean
Mackenney George P asst mgr 20 Chapel h at Rox
Mackenzie Eliza E wid Horatio N res 114 Davis av
MacKenzie Alexander garagemn res 10 Davis av
MacKenzie Arthur H lndywkr 74 Kent h at Rox
MacKenzie Donald (Mary) eng h 45 Regent cir
MacKenzie Engraving Co 241 Babcock
MacKenzie Ernest F (Sarah A) fore 66 Wash h 43 Pond av
MacKenzie Frederick L eng res 19 Winslow rd
MacKenzie Jessie B nurse 80 Glen rd
MacKenzie John auto mech 760 Comlth av h at Rox
MacKenzie Joseph W h 20 Chapel
MacKenzie Margaret J wid Angus G h 233 Harvard
MacKenzie Mary Mrs h 19 Winslow rd
MacKenzie see McKenzie
Mackey Annie J wid res 7 Boylston pl
Mackey Caroline wid James res 179 Aspinwall av
Mackey Caroline M res 20 Kent
Mackey Edward M (Imogene H) wall paper h 483 Boylston
Mackey George J appr res 33 Glenland rd
Mackey Geraldine student res 20 Kent
Mackey James L druggist 1186 Boylston res 33 Glenland rd
MACKEY JAMES P (Gertrude D) Roofer and Pres Mackey & Meade Co Inc 242 Washington Harvard Square Tel REG 0292 h 20 Kent
Mackey James P jr student res 20 Kent
Mackey John F clk 87 Harvard res 33 Glenland rd
Mackey John W (Annie) housemn h 33 Glenland rd
Mackey Mark J (Mary E) h 179 Aspinwall av
Mackey Mary J res 20 Kent
Mackey Mary M sten res 33 Glenland rd
Mackey Mary R tel opr h 7 Boylston pl
Mackey Thomas gardener res 509 Heath
Mackey Wm J revenue agt res 33 Glenland rd
MACKEY & MEADE CO INC James P Mackey Pres Wm F Meade Sec Hardware Paints and Cutlery 242 Washington Harvard Sq Tels REG 0292 and 0293 See insert Business Directory
Mackie Ellen B h 31 Coolidge
Mackie Marion E student res 31 Coolidge
Mackie Wm C (Gerda E) phys 54 Coolidge h do
Mackiernan Ethel E lawyer B h 122 Stedman
Mackiernan Harold W tires res 122 Stedman
Mackiernan Katherine Mrs res 122 Stedman
MacKillop Murdock (Edith) chauf 1146 Beacon h do
Mackin Helen clk res 1803 Beacon
Mackinnon Elizabeth M res 4 Brewster ter
Mackinnon George E h 4 Brewster ter
Mackinnon Hazel M res 4 Brewster ter
MacKinnon Alice C maid 808 Wash
MacKinnon Catherine maid 12 Glenoe rd
MacKinnon Catherine E wid James E h 659 Wash
MacKinnon Duncan J mgr 3 Harvard sq h at Br

GREEN "O" DIRECTORIES GIVE SERVICE

MacKinnon Edith B clk res 68 Davis av
MacKinnon Eleonor Mrs res 176 Naples rd
MacKinnon Florence E tel opr res 659 Wash
MacKinnon Hilda maid 41 Dwight
MacKinnon Hilda M maid 18 Fuller
MacKinnon J Howard sales res 659 Wash
MacKinnon James E died Aug 2 1926
MacKinnon John A (Minnie) driver h 68 Davis av
MacKinnon Katharine res 68 Davis av
MacKinnon Katherine nurse res 70 Perry
MacKinnon Katherine A clk res 659 Wash
MacKinnon Margaret maid 14 Channing rd
MacKinnon Mary hkpr 12 Glenoe rd
MacKinnon Mary maid 12 Catlin rd
MacKinnon Mary C emp agency 1619 Beacon h do
MacKinnon Neil M (Edith W) res 49 Davis av
MacKinnon Ralph J golf instr res 659 Wash
MacKinnon Rose maid 294 Buckminster rd
MacKinnon Wallace L chauf res 659 Wash
Macksey John (Mary R) sales h 39 Stetson
Macksey Noel student res 39 Stetson
MacKusick Albert R lawyer h 292 Tappan
MacLachlan Sallie Mrs hkpr 227 Summit av
MacLaughlin Alice maid 59 Longwood av
MacLaughlin Annie laundress 300 South
MacLaughlin Martin W Mrs h 200 Kent
MacLean Agnes nurse res 10 Foster
MacLean Anderson choremn res 15 Davis av
MacLean Anna res 10 Foster
MacLean Annie maid 4 Channing rd
MacLean Bernard J chauf 74 Kent h at Rox
MacLean Edna B clk res 344 Harvard
MacLean H Maude wid Charles h 44 Winslow rd
MacLean J Jardine auto mech h 10 Foster
MacLean Jardine R student res 10 Foster
MacLean Jennie nurse res 10 Foster
MacLean Jessta Mrs pres 1318 Beacon h at Newton
MacLean John A (Oline) chauf h 55 Oakland rd
MacLean Katherine maid 85 Dean rd
MacLean Laura res 10 Foster
MacLean Mary bkpr 1346 Beacon res at Rox
MacLean Mary A maid 44 Edge Hill rd
MacLean Mona M tel opr res 344 Harvard
MacLean Sadie E maid 44 Edge Hill rd
MacLean Thelma E sten res 55 Oakland rd
MacLean Wm (Edith) stmftr res 178 Naples rd
MacLean Winnifred sec res 44 Winslow rd
MacLellan Marjorie maid 697 Boylston
MacLeod Alice cook 180 Clyde
MacLeod Allan M (Edith G) coal h 145 University rd
MacLeod Annabella res 48 Gorham av
MacLeod Annie maid 535 Boylston
MacLeod Annie B nurse 29 Edge Hill rd
MacLeod Barbara hkpr 100 High
MacLeod Bros (Daniel M and Robert F) furn mvrs 184 Wash
MacLeod Catherine maid 15 Evans rd
MacLeod Christina clk 8 Flora res at B
MacLeod Christina maid 85 Dean rd
MacLeod Colin J (Catherine W) mgr B h 523 Wash
MacLeod Daniel H (Lillian A) mtrmn h 13 Linden
MacLeod Daniel M (Ella M) (MacLeod Bros) h 15 Holden
MacLeod Ena maid 33 Clinton rd
MacLeod Everett L v-p 1356 Beacon h at Br
MacLeod Frederick J (Elizabeth G) justice superior court B h 30 Kilsyth rd
MacLeod Gladys L bkpr res 247 Walnut
MacLeod Helen maid 29 Chestnut pl
MacLeod J Ella nurse 80 Glen rd res do
MacLeod James tmstr res 16 High
MacLeod Jennie maid 11 Mason
MacLeod Katherine maid 85 Dean rd
MacLeod Laura C h 1221 Beacon
MacLeod Mansion apts 16 Davis av
MacLeod Margaret maid 295 Clark rd
MacLeod Margaret maid 164 Winthrop rd
MacLeod Mary maid 107 Dean rd
MacLeod Mary maid 22 Hyslop rd
MacLeod Norman R sales res 173 Naples rd
MacLeod Robert F (Leona B) (MacLeod Bros) h 247 Walnut
MacLeod Roderick A tmstr res 16 High
MacLeod Sadie maid 97 Holland rd
MacLeod Wallace F (Catherine A) auto rpr h 13 White pl
MacLeod see McLeod
MacMahan Harold E pathologist res 219 Aspinwall av
MacMaster Annie maid 1577 Beacon
MacMasters Alexander clk 1349 Beacon res 1343a do
MacMillan A Margaret wid res 58 Waverly
MacMillan Angus B (Edith M) eng B h 114 Davis av
MacMillan Fred J prntr 8 Davis av res 27 Hurd rd
MacMillan James W (Mary C) chauf h 27 Hurd rd
MacMillan John A phys 1805 Beacon h do
MacMillan Melvina R wid John res 1805 Beacon
MacMillan Wilbur R fishmn 5a Harvard sq res 27 Hurd rd
MacMillan see McMillan
MacMurray Charles O (Elizabeth J) mgr h 168 Kent
MacNamara Annie Mrs h 688 Wash
MacNamara Annie E drsmkr res 755 Boylston
MacNamara Edward F clk res 688 Wash
MacNamara Eleanor A tchr res 688 Wash
MacNamara Ellen Mrs cook 30 Norfolk rd
MacNamara Gertrude R clk res 688 Wash
MacNamara Helen maid 14 Orchard rd
MacNamara Mary maid 22 Park drive
MacNamara Mary wid Patrick h 755 Boylston
MacNamara Mary A res 688 Wash
MacNamara Mary C maid 45 Carlton
MacNamara Mary F sten res 755 Boylston
MacNamara see McNamara
McNaught Malcolm S elect eng res 35 Williams
Macnaughton Elizabeth phys B h 132 Mason ter
Macnaughton James (Elizabeth P) machy mfr h 132 Mason ter
Macnaughton Ruth res 132 Mason ter
Macnaughton Wm (Flora W) gen mgr h 31 Dwight
MacNaughton Frederick T (Anna N) pntr h 794 Boylston
MacNaughton Peter D (Ethel R) major U S A h 1463 Beacon
MacNaughton W Rossiter student res 1463 Beacon
MacNeil Arthur D sales res 71 Stearns rd
MacNeil Catherine B maid 37 Philbrook rd
MacNeil Christina maid 50 Willard rd
MacNeil Christine A clk 1383 Beacon res at Dor
MacNeil Ella J hrdrsr h 82 Perry
MacNeil Estella clk res 71 Stearns rd
MacNeil Grace B res 82 Perry
MacNeil Louise M sten res 71 Stearns rd
MacNeil Marcella maid 114 Willard rd
MacNeil Margaret maid 168 Aspinwall av
MacNeil Margaret maid 121 Colbourne cres
MacNeil Mary maid 44 Sumner rd
MacNeil Sara G nurse res 82 Perry
MacNeil Wm A (Mary L) int decorator h 71 Stearns rd
MacNeill Catherine died Dec 29 1926
MacNeill Helen tchr h 18 Naples rd
MacNeill Margaret died Mar 23 1926
MacNevin George B eng res 24 Prospect
MacNevin Pearl J elev opr res 24 Prospect

RAYMOND SASH & DOOR CO.
699 MT. AUBURN ST. Tel. PORter 2700 CAMBRIDGE, MASS.

MacNulty Theresa maid 59 Holland
MacNutt Mary E wid Wm S tchr Cabot sch res 106 Marion
Macomber Clarence R (Carrie B) ins h 14 Green
Macondray Horatius N clk res 50 Stedman
MacPhee Belle M h 45 Coolidge
MacPhee Katherine res 57 Ackers av
MacPhee Mary nurse 121 Colbourne cres
MacPhee see McFee
MacPherson Belle maid 15 Lanark rd
MacPherson Christina hkpr 6 Foster
MacPherson Christine wid Daniel h 166 Walnut
MacPherson Daniel sales 136 Westbourne ter h at Br
MacPherson Henry S (Alice L) lawyer B h 1863 Beacon
MacPherson Leslie N prntr res 166 Walnut
MacPherson Marion C wid Duncan F died Jan 15 1927
MacPherson Mary maid 206 Buckminster rd
MacPherson Sarah nurse res 32 Linden
MacQuarrie Jessie A hkpr 1674 Beacon
MacQuilkin Annie maid 107 Crafts rd
MacQuilkin Mary maid 107 Crafts rd
MacRae Cora G tchr res 48 Babcock
MacRae Marion h 48 Babcock
MacVarish Albion F chauf 260 Harvard res 91 Boylston
MacVarish Emery E tel opr res 91 Boylston
MacVarish John D (Cassie F) carp h 91 Boylston
MacVicar Christine maid 369 Tappan
MacVicar Rachel maid 393 Walnut
Macy Edward J (Helen D) com mer h 364 Tappan rd
Madden Agnes maid 4 Hawthorn rd
Madden Agnes T wid Wm J h 9 Hurd rd
Madden Alice E tel opr 23 Marion h at Br
Madden Andrew A (Helen M) cond h 195 Cypress
Madden Angele W wid Charles J h 1834 Beacon
Madden Charles J Mrs h 1834 Beacon
Madden Charles W (Elsie G) firemn Ladder 2 h 47 Walter av
Madden Elizabeth C res 1834 Beacon
Madden John J asst 10 Wash res at Br
Madden Joseph lab res 8 Roberts
Madden Mary A res 3 Franklin
Madden Mary G tel opr 23 Marion h 3 Franklin
Madden Mary T drsmkr res 3 Franklin
Madden Matthew F (Alice T) fore 136 Westbourne ter h 24 Juniper
Madden Patrick J (Anna A) stmftr h 8 Roberts
Madden Paul ice cream mkr 1335 Beacon h at Rox
Madden Wm T fire alarm opr B F D 340 Wash res 631 Brookline av
Maddigan Annie M nurse res 220 Walnut
Maddix Katherine M maid 35 Vernon
Maddock Mary E h 70 Harvard av
Maddox Charles E (Anna V) com trav h 595 Heath
Madris The apts 133 Cypress
Maffeo Joseph P (Rose M) jewelry h 803 Wash
Magee Edward F clk res 100 Franklin
Magee Elizabeth B clk 173 Wash h 110 Franklin
Magee Gertrude E student res 168 South
Magee Hannah T h 110 Franklin
Magee Helen G asst res 168 South
Magee John (Nora) lab h 100 Franklin
Magee John E F (Ellen G) h 168 South
Magee John F (Mary T) h 50 Villa la
Magee Margaret L clk 173 Wash h 110 Franklin
Magee Margaret N clk res 100 Franklin
Magee Mary A sales h 110 Franklin
Magee Mary D tel opr res 100 Franklin
Magee Vincent sales res 636 Wash
Magee Wm F sales res 168 South
Magee see McGee
Magenis Eugene L student res 66 Longwood av
Magenis James B student res 66 Longwood av
Magenis Mary A wid James P h 66 Longwood av
Magennity John J (Margaret J) firemn Eng 5 h 18 Thayer pl
Mager George (Claire) mus h 25 White pl
Maginnis Charles D (Amy) archt B h 219 Dean rd
Magnuson Carl A (Agnes) chauf h 86 Highland rd
Magnuson Harold E eng res 219 Aspinwall av
Magoon Ernest B (Margaret M) auto renting 31 Harris h 24 Prospect
Maguire Ann nurse res 154 Harvard
Maguire Anna E tchr res 145 Aspinwall av
Maguire Annie cook 91 Spooner rd
Maguire Charles D (Christina) chauf h 114 Brook
Maguire Edward A sales res 145 Aspinwall av
Maguire Elizabeth R nurse res 145 Aspinwall av
Maguire Katherine res 12 University rd
Maguire Margaret C clk res 114 Brook
Maguire Mary C Mrs h 145 Aspinwall av
Maguire Pauline J student res 145 Aspinwall av
Maguire Thomas res 12 University rd
Maguire Thomas A sec res 145 Aspinwall av
Maguire Wm B (Delia) baker res 32 Kent sq
Maguire see McGuire
Mahan Alice G tel opr res 276 Clyde
Mahan Anna M sten res 7 Acron rd
Mahan Catherine sten res 783 Boylston
Mahan Catherine C bkpr res 276 Clyde
Mahan Eleanor F clk res 709 Hammond
Mahan Francis A mus res 276 Clyde
Mahan George cabtmkr 262 Wash res 87 School
Mahan George chauf 10 Chapel h at B
Mahan Harold sales 136 Westbourne ter h at B
Mahan John carp res 71 School
Mahan John F janitor J Elliot Cabot and Longwood schs h 7 Acron rd
Mahan Joseph res 276 Clyde
Mahan Mary A acct B res 7 Acron rd
Mahan Michael H (Lena E) pntr h 41 Franklin
Mahan Michael J (Bridget W) gardener 36 Sumner rd h 100 Chestnut
Mahan Patrick (Nora) gardener 191 Clyde h 276 do
Mahan Thomas F (Sarah) lab h 709 Hammond
Mahan Thomas J (Mary J) car rpr 292 Cypress h 106 Franklin
Mahan Thomas M clk res 709 Hammond
Mahan Winifred E sten res 100 Chestnut
Mahan Winifred V sten res 276 Clyde
Mahan see Mahon
Maher Bridget R wid Dennis h 30 Perry
Maher Ellen Mrs died Nov 19 1926
Maher Esther M tel opr res 1218 Beacon
Maher Helen sec res 31 Linden pl
Maher James chef 10 Chapel h at Alls
Maher James H harness rpr 100 Wash res 100a do
Maher James H jr (Margaret) installer res 100a Wash
Maher James J elect 24 Harvard h at B
Maher Joseph (Annie) auto rpr h 37 Juniper
Maher Katherine J tel opr h 2 Kendall pl
Maher Leo T janitor John D Runkle sch res 100a Wash
Maher Louise B shpr res 1455 Beacon
Maher Margaret Mrs res 181 Harvard
Maher Margaret F student res 1218 Boylston
Maher Nora M lndywkr res 30 Perry
Maher Ruth C sten res 31 Linden pl
Maher Thomas (Effie) janitor B H S h 31 Linden pl
Maher Thomas prntr 87 Wash res 30 Perry
Maher Wm C (Margaret F) h 1218 Boylston
Maher Wm F res 1455 Beacon
Maher Wm T (Marie L) promoter B h 1455 Beacon

ACCOUNTS COLLECTED FOR PUBLISHERS
THE COURT COLLECTION AGENCY
MONTHLY SETTLEMENTS
Rear 31 Cambridge St. Tel. Hay 1668 (Old Number Rear 149 Court St.) Boston, Mass.

Mahl Robert E h 208 Fuller
Mahler Edward (Katherine) purch agt B E Ry h 1514 Beacon
Mahler Harry M (Mary O) sales h 15 Egmont
Mahn Frederick L (Mary) mus h 114 Lancaster ter
Mahon Catherine Mrs h 81 Pearl
Mahon Charles J (Gertrude L) plmbr 192 Wash h 1 Kendall pl
Mahon James P (Alice E) plmbg insp town hall rm 21 h 244 Boylston
Mahon Mary L res 244 Boylston
Mahon Michael F office mgr 846 Comlth av h at Medford
Mahon Thomas J (Delia) hosemn Eng 1 h 1 Eliot av
Mahon Wm E (Dorothy E) plmbr h 258 Cypress
Mahoney Agnes F tel opr res 89 Pearl
Mahoney Agnes T clk res 32 Brook
Mahoney Alice M sten res 32 Brook
Mahoney Alice T tel opr 39 Aspinwall av res 107 Brook
Mahoney Andrew A (Margaret M) supt h 41 Brington rd
Mahoney Anna Mrs h 753 Boylston
Mahoney B Francis clk res 89 Pearl
Mahoney Bartholomew died May 27 1926
Mahoney Bridget cook Avon n Goddard av
Mahoney Bridget maid 29 Colchester
Mahoney Caroline T res 72 Walnut
Mahoney Catherine clk res 15 Glenland rd
Mahoney Catherine maid 1796 Beacon
Mahoney Catherine maid 47 Crafts rd
Mahoney Catherine sales res 58 Cameron
Mahoney Catherine seam res 753 Boylston
Mahoney Catherine L res 125 Browne
Mahoney Daniel C tel rpr 23 Marion h at Rox
Mahoney Daniel F (Beatrice) phys B h 191 Babcock
Mahoney Dennis F civ eng res 32 Brook
Mahoney Dennis P mgr 1294 Beacon h 1221 do
Mahoney Edward J chauf res 58 Cameron
Mahoney Edward R (Blanche R) editor h 48 Summit av
Mahoney Elizabeth A sten res 125 Browne
Mahoney Elizabeth M fitter res 131 Kent
Mahoney Ellen wid Cornelius h 89 Pearl
Mahoney Frank H h 20 Chapel
Mahoney Frank H (Dorothy) v-p h 21 Westbourne ter
Mahoney Frank L clk res 58 Cameron
Mahoney Fred J sales 1320 Beacon h at Br
Mahoney Gertrude E clk 50 Wash res 32 Brook
Mahoney Gertrude M lndywkr res 107 Brook
Mahoney Hannah L supt 39 Aspinwall av h 1 Vogel ter
Mahoney Helen sales res 58 Cameron
Mahoney Helen T fitter res 131 Kent
Mahoney Henry J (Josephine M) police h 236 Cypress
Mahoney James E (Mary A) mgr h 147 Salisbury rd
Mahoney James H (Anna B) forester h 10 Bowker
Mahoney Jeremiah F (Mary C) shpr h 59 Walter av
Mahoney Johanna hkpr 25 Kent sq
Mahoney John A meatctr 1633 Beacon res at Rox
Mahoney John D sales res 15 Glenland rd
Mahoney Joseph P (Mary) police h 41 Gorham av
Mahoney Katherine A wid David J h 100a Wash
Mahoney Katherine L sten res 8 Rice
Mahoney Lillian H Mrs h 107 Brook
Mahoney Margaret sten res 58 Cameron
Mahoney Maria wid Cornelius h 618 Brookline av
Mahoney Marion maid 166 Lancaster ter
Mahoney Mary clk 50 Wash res 32 Brook
Mahoney Mary maid 10 Beech rd
Mahoney Mary maid 232 Kent
Mahoney Mary Mrs h 58 Cameron
Mahoney Mary A wid Bartholomew h 89 Pearl
Mahoney Mary A wid Edward h 15 Glenland rd
Mahoney Mary E res 8 Rice
Mahoney Mary K sec res 15 Glenland rd
Mahoney Mary T fitter res 1 Vogel ter
Mahoney Nora maid 278 Warren
Mahoney Nora maid 45 Welland rd
Mahoney Thomas D (Ellen) fore h 32 Brook
Mahoney Thomas F (Freda M) fore h 94 Boylston
Mahoney Thomas F plmbr res 32 Brook
Mahoney Thomas J (Nora A) driver h 8 Rice
Mahoney Wm (Catherine) forester h 125 Browne
Mahoney Wm J clk 1633 Beacon h at Rox
Mahoney Wm J collr res 125 Browne
Maia-Ferreira Sara A h 3 Washburn ter
Mailman Charles A (Adelaide) mgr h 3 Greenway ct
Mailman Guy W h 29 Green
Mailman Russell L student res 3 Greenway ct
Maimonis George J (Bertha) shoe rpr 115a Wash h 128 Kent
Main Andrew N commander U S N res 1053 Beacon
Mainster Sarah Mrs h 134 Sewall av
Maitland Wm (Martha) mtrmn h 102 Franklin
Majestic Motor Sales Samuel Grow pres-treas autos 920 Comlth av
Majestic The apts 1569-1571 Beacon
Major Earl M (Beatrice) eng h 148 Willard rd
Major Marion E bdgh 51 and 54 Auburn
Makarewich Wm T (Johannah) gardener h 545 Heath
Makepeace Bertrand L (Annie H) artist gds h 1247 Beacon
Maker Ethelyn tchr 36 Browne res 58 Pleasant
Maker Marie M wid Walter G res 22 Harris
Makohin Jacob h 328 St Paul
Malcolm Maud Mrs res 1180 Beacon
Malcomson James H plmbr res 44 Waverly
Malinsiewski Paul tlr res 50 Beals
Malinsiewski Frizine Mrs died Dec 5 1926
Malkin Irving (Annie) trucking B h 132 Columbia
Mallard George M (Lenna B) chauf h 9 Kendall pl
Mallard Russell H clk res 9 Kendall pl
Mallett Stephen P (Evelyn K) rem to Newton
Malley Nettie A Mrs (Hollyhock Food Shop) 1650a Beacon h at Br
Mallor Arthur L (Maud) bldr h 77 Brook
Mallor Clarence E clk res 77 Brook
Mallor Gladys L sec res 77 Brook
Mallor Roscoe A res 77 Brook
Malloy Anna A maid 29 Salisbury rd
Mallory Frank B phys B h 116 Longwood av
Mallory G Kenneth student res 116 Longwood av
Mallory Tracey B (Edith B) phys h 96 St Paul
Malloy Margaret maid 30 Warren
Malloy Myer (Ida) real est h 188 Winchester
Malloy Theresa maid 85 Salisbury rd
Malloy Thomas F J (Ellen R) ladder 2 h 639 Chestnut Hill av
Malmrose Axel (May) pntr res 147 Mason ter
MALMROSE M Painting Decorating and Paperhanging 288 Harvard Tel ASP 1294 See Painters and Decorators Dept
Malone Elizabeth maid 3 Alwington rd
Malone Joseph A (Catherine) furn B h 47 Salisbury rd
Malone Mai H sten res 47 Salisbury rd
Malone Margaret B wid Dana h 197 Clinton rd
Malone Margaret M maid 130 Winchester
Malone Mary E res 34 Stearns rd
Maloney Annie res 115 School
Maloney Arthur P clk 1322 Beacon h at Rox
Maloney Bridget Mrs h 28 White pl
Maloney Catherine E sten res 789 Boylston

FOR SERVICE
Use the Green "O" Directories

Maloney Edward P shoewkr res 17 Morss av
Maloney Ella wid Michael J h 46 Pearl
Maloney Eugene C (Marion R) chauf h 687 Heath
Maloney Harold J clk res 46 Pearl
Maloney James P plmbr res 46 Pearl
Maloney John hostler town stable h 20 Jamaica rd
Maloney John J (Annie J) chauf h 789 Boylston
Maloney L Helen sten res 73 Stearns rd
Maloney Louise K sten res 73 Stearns rd
Maloney Lucy H wid Wm J h 73 Stearns rd
Maloney Mary maid 170 Babcock
Maloney Mary maid 88 Williston rd
Maloney Mary E sten res 73 Stearns rd
Maloney Mary J bkpr res 789 Boylston
Maloney Michael res 56 Windsor rd
Maloney Michael F mgr 1646a Beacon res at Rox
Maloney Nora cook 168 Aspinwall av
Maloney P John chauf res 20 Jamaica rd
Maloney Patrick driver res 46 Pearl
Maloney Robert J police res 46 Pearl
Maloney Stanley C lab res 34 Station
Maloney Stephen J (Margaret) firmn 56 Winchester h 31 Hurd rd
Maloney Thomas eng 10 Chapel h at Camb
Maloney Thomas F (Katherine D) broker h 66 Jamaica rd
Maloney Timothy (Mary A) lab h 17 Morss av
Maloney see Moloney Mullaney and Mullowney
Maltzman Louis (Rose T) sales h 101 Winthrop rd
Malynn Mary dom 70 Upland rd
Mancini Muriel E res 174 Harvard
Mandall Louis clk 10 Harvard sq h at Rox
Mandell David plmbr 304a Harvard h at Dor
Mandelstam Felix (Sarah O) tires h 596 Wash
Mandeville Ethel M h 22 James
Mangan Hannah A hkpr 100 Salisbury rd
Mangene John A wood finisher res 28 Atherton rd
Mangene Stephen clk res 28 Atherton rd
Manley Francis M dentist 797 Boylston h do
Manley John W cont Eng 3 res 797 Boylston
Manley Mary L res 797 Boylston
Manley Michael F police res 797 Boylston
Mann Arthur M (Marie) clk res 5 Park
Mann Edith B res sprvsr 10 Walter av res do
Mann Frances F wid Wm O h 48 Kilsyth rd
Mann Frank C (Claribel) mgr h 1253 Beacon
Mann Frederick S (Elizabeth) real est res 45 Auburn
Mann George D sales h 20 Chapel
Mann Helen F rem to N Y city
Mann Herbert sales 874 Comlth av res at Alls
Mann Howard T (Eleanor M) real est B h 12 Dean rd
Mann Jean maid 81 Winchester
Mann Josephine C res 48 Kilsyth rd
Mann Martha E wid Benjamin H phys 5 Park h do
Mann Mary E h 14 Linden
Mann Sarah E died Mar 7 1927
Mannes Elizabeth L wid Charles H res 127 Winthrop rd
Manning Amanda died Dec 11 1926
Manning Anna L bkpr res 174 High
Manning Augustus driver 66 Wash res 299 Boylston
Manning Beatrice maid 1023 Beacon
Manning Catherine maid 126 Clark rd
Manning Catherine maid 168 Coolidge
Manning Charles C lab res 17 Tabor pl
Manning Delia maid 371 Walnut
Manning Elizabeth laundress h 41 Juniper
Manning Elizabeth A tel opr res 68 Walter av
Manning Ella wid Joseph A h 209 Buckminster rd
Manning Ernest L (Lillian B) securities B h 58 Marshal
Manning Frances G hkpr 785 Wash
Manning Gertrude A tel opr res 200 Freeman
Manning Henry M res 162 Walnut
Manning J Frank (Helen) mach h 345 Boylston
Manning James H (Frances B) eng h 135 Freeman
Manning John F (Julia) chauf h 12 White pd
Manning John P sales 637 Wash res 200 Freeman
Manning John T (Annie L) umbrella mfr B h 121 Salisbury rd
Manning Joseph F (Edith A) chauf h 299 Boylston
Manning Joseph M (Nora) chauf h 4 Boylston pl
Manning Katherine maid 126 Clark rd
Manning Margaret C clk res 174 High
Manning Margaret F maid 1734 Beacon
Manning Margaret L sten 637 Wash res 200 Freeman
Manning Margaret M maid 673 Boylston
Manning Mary maid 45 Russell
Manning Mary A bkpr res 174 High
Manning Mary F clk 110 Wash res 4 Boylston pl
Manning Michael J (Martha J) gardener h 20 Roberts
Manning Patrick fore h 811 Wash
Manning Patrick J (Margaret) chauf h 784 Boylston
Manning Patrick J (Bridget) lab h 68 Walter av
Manning Roger (Helen T) sales h 209 Middlesex rd
Manning Theresa M res 68 Walter av
Manning Thomas W (Mary F) chauf h 200 Freeman
Manning Wm (Margaret) gardener h 174 High
Mannion Edward gardener 49 Rawson rd res do
Mannion Mary res 17 Henry
Manookian George J (Naomi) sales 1705 Beacon h at B
Mansfield Bertram G sales res 123 Davis av
Mansfield Frank E (Alice C) sales h 9 Salisbury rd
Mansfield George W (Mary E) h 38 Webster
Mansfield George W (Katherine D) optician B h 1180 Beacon
Mansfield Georgia D tchr Heath sch res at Canton
Mansfield Helen B res 1180 Beacon
Mansfield Lott (Anna M) mgr h 1750 Beacon
Manson Daniel E mgr h 292 Clinton rd
Manson Dorothy L sten res 1463 Beacon
Manson Harold C (Helen R) buyer h 167 Clinton rd
Manson Isabelle C nurse 80 Glen rd
Manson Nannie wid Wm L h 1463 Beacon
Manson Wm L died Aug 7 1926
Manter Grace H tchr Edward Devotion sch res 97 Beals
Manthorne Suzanne E purch agt h 1680 Beacon
Manual Training High School 46 Tappan
Manx Elena vocalist res 404 Boylston
Many Robert mgr 1018 Comlth av h at B
Maplecroft Villa apts 61 Park
Maplewood apts 64 Aspinwall av
March Gertrude R tchr Michael Driscoll sch res 24 University rd
March Gordon B (Elizabeth B) broker B h 85 Griggs rd
Marchant Grace C Mrs tchr 459 Wash h at Newton
Marco Pasquale shoe rpr 805 Boylston h at B
Marcus Benjamin M (Frances G) radio h 126 Winchester
Marcus Bernard W (Jennie R) contr h 271 Dean rd
Marcus Joseph (Ida) sales h 105 Winthrop rd
Marcus Maurice L (Bertha S) lawyer h 79 Stedman
Marcus Samuel (Anna R) prntr h 116 University rd
Marcy Ernest H chemist res 100 St Paul
Marcy Susan maid 139 Columbia
Marden Edith L sec h 15 Davis av
Marden Henry R (Anna A) chauf h 33 Harvard av
Marderosian George sales 1473 Beacon res 684 Wash
Marderosian Jacob clk 1626 Beacon res 684 Wash
Marderosian Kapreal D (Agnes) (Kapreal D Marderosian & Sons) h 684 Wash

COLLECTIONS MADE EVERYWHERE
THE COURT COLLECTION AGENCY
(Just Off Boston's Latest Thoroughfare)
Rear 31 Cambridge St. Tel. Hay 1668 (Old Number Rear 149 Court St.) Boston, Mass.

Marderosian Kapreal D & Sons (Kapreal D Marderosian) rugs 1473 and 1626 Beacon
Marderosian Kevork barber res 684 Wash
Marderosian Marderos res 684 Wash
Marderosian Nerses D student res 684 Wash
Margeson J Parker supt 293 Boylston h at Winthrop
Margeson Reginald D (Mary K) phys B h 19 Hamilton rd
Marget Arthur W tchr res 56 Egmont
Marget Morris (Celia) furn B h 56 Egmont
Marget Philip J (Lena) moving pictures B h 10 Browne
Marget Rhoda student res 10 Browne
Marget Sarah tchr res 56 Egmont
Maria Elias (Zenobia R) leather B h 58 Verndale
Maria Katherine res 58 Verndale
Maria LaBebe res 58 Verndale
Maria Lulu res 58 Verndale
Marion apts 53 Marion
Marion Carrie E wid Otis res 60 Windsor rd
Marion Inn (George S Tucker) 1443 Beacon
Marion Michael F (Mary A) auto rpr 40 Kendall h 3 High st pl
Marion see Marrion
Mariotti Vincent H (Marion) mus h 5 South
Marjollet Leon (Leona) mus res 37 Addington rd
Mark Harry (Claire L) chem eng h 132 Pleasant
Mark Jacob G student res 54 Kent
Markarian Mary wid Daniel res 30 Jamaica rd
Markell Samuel (Marcia) lawyer B h 12 Beverly rd
Markham Charles (Mary A) janitor 10 Park h rear do
Markle Gladys Mrs tel opr res 11 Berkeley ct
Markle Pauline A res 7 Wellington ter
Marks Benjamin res 165 Winthrop rd
Marks Charles P (Miriam) sales h 11 Verndale
Marks Francis A (Dora) prov (Som) h 22 Strathmore rd
Marks Helene J maid 80 Columbia
Marks Isadore h 165 Winthrop rd
Marks Joseph res 165 Winthrop rd
Marks Milton W (Dora) men's furngs h 103 Winchester
Marks Ralph (Gertrude) lawyer B h 26 Beals
Markun Benjamin coats res 8 Naples rd
Marland Wm H (Marion G) treas B h 459 Chestnut Hill av
Marley Rose Mrs h 149 Wash
Marlow Wm student res 4 Wellington ter
Marlowe Annie F tchr h 68 Fuller
Marlowe Mary F res 68 Fuller
Marmaud John E U S N res 87 Brook
Marmaud Joseph L (Anna L) carrier 331 Harvard h 87 Brook
Marmaud Mary L student res 87 Brook
Marmon Boston Co Albert T Hart pres-treas Sylvia Shanton sec autos 894 Comlth av
Marnell Frank J (Mary L) sales h 124 Chestnut
Marple Helen E maid 172 Harvard
Marques Guillermo student res 39 St Paul
Marques Monserrate Mrs h 39 St Paul
Marques Rosa student res 39 St Paul
Marquette Marie wid John h 460 Harvard
Marquis Wm B (Martha E) archt h 211 Mason ter
Marr Isabel B wid Llewellyn M res 37 Winchester
Marr Lawrence F sales 900 Comlth av h at Waban
Marsden Grace E res 59 Pleasant
Marsden Lillian L wid John S h 59 Pleasant
Marsh Ada res 34 Cypress
Marsh Arthur E h 60 Beaconsfield rd
Marsh Daniel L (Harriett T) pres B University h 230 Buckminster rd
Marsh Elmer M (Ella J) h 146 Naples rd
Marsh George E (Irene) ins res 46 University rd
Marsh Josephine res 14 Green
Marsh Luman W (Lucille W) contr B h 39 Addington rd
Marsh Marion E prin Longwood sch res at Newton
Marsh Mary L student res 230 Buckminster rd
Marshall Ada I wid Frank h 34 Webster
Marshall Anna maid 63 Longwood av
Marshall Bertha C tchr B H S res at Newton hlds
Marshall C Agnes bkpr res 17 Kent
Marshall Daniel (Grace) h 17 Kent
Marshall Edward A (Grace R) mgr h 439 Wash
Marshall Edwin R (Helen B) clk h 1793 Beacon
Madshall Emma Mrs res 38 Babcock
Marshall Ernestine clk res 37 Brook
Marshall Ethel A clk res 37 Brook
Marshall Etta E clk res 37 Brook
Marshall Frances C student res 38 Babcock
Marshall Grace I res 195 Davis av
Marshall Henry A police res 17 Kent
Marshall Ida M Mrs asst supt Brookline Pub Baths h 37 Brook
Marshall J Isabel drsmkr 1483 Beacon res do
Marshall James vet surg 39 Boylston pl h 195 Davis av
Marshall Lillie wid George H res 1731 Beacon
Marshall Maud E sten res 115 Fuller
Marshall Stephen (Margaret) officer S A h 35 Hawthorn rd
Marsolais Marie C A Mrs sales h 36 High
Marston Albion F (Emma B) purch agt h 1067 Beacon
Marston I Bertram (Katherine E) archt h 255 Clark rd
Marston Isaac V res 255 Clark rd
Marston Jessie H (Alice) chauf h 14 Linden
Marston Mary C student res 185 Davis av
Marston Shirley Mrs h 19 Fairbanks
Martell Margaret res 1180 Beacon
Martin Alice Mrs h 172 Harvard
Martin Alice G h 16 Stetson
Martin Annie nurse res 50 Centre
Martin Belle h 657 Wash
Martin Clarence A (May) pilot h 48 Dwight
Martin David (Esther J) chauf h 14 Linden
Martin Frances C Mrs h 187 Babcock
Martin Frank J barber 1637 Beacon h at Rox
Martin Harry H (Nellie E) carp h 61 Franklin
Martin Helen wid res 72 Beaconsfield rd
Martin Hilda nurse res 50 Centre
Martin Horace J (Grace W) mfg h 1180 Beacon
Martin Howard A (Beatrice) mgr h 72 Beaconsfield rd
Martin Ira W (Sadie M) carp h 15 Holden
Martin Isabella S sec res 46 Harris
Martin James (Helen) fore h 315 Boylston
Martin John (Bertha) chauf h 378 Wash
Martin Joseph (Mary) refiner h 9 Craig pl
Martin Joseph P died Oct 1926
Martin Juliette clk res 81 Marion
Martin Lillian G wid Joseph P druggist 1784 Beacon res 42 Russell
Martin Lizzie res 16 Stetson
Martin Mary Mrs drsmkr 1619 Beacon h at Som
Martin Mary E Mrs died Sept 13 1926
Martin Mary J sec res 46 Harris
Martin Robert A (Alice M) circulation mgr h 201 Rawson rd
Martin Robert C (Harriett W) mus h 55 Green
Martin Roberta res 1834 Beacon
Martin Samuel (Martha) chauf 84 Hyslop rd h 46 Harris

Henry-Burkel Inc.
GOWNS Tel. ASP. 7347 MILLINERY
COATS NOVELTIES
1376a Beacon St., Brookline, Mass.
Main St., Hyannis, Mass.

Martin Sylvester A student res 1407 Beacon
Martin Thomas F (Mary A) plmbg supplies B h 1407 Beacon
Martin Thomas F jr student res 1407 Beacon
Martin Wm installer res 45 Vernon
Martin Wm T asst mgr 56 Winchester h at Middleton
Martin Zeth L h 9 Sewall av
Martineau Wm h 1470 Beacon
Martinson Lydia O wid Andrew h 86 Highland rd
Martone Fred shoe rpr 244a Cypress h at Camb
Martucci Mario druggist 238 Harvard h at Medford
Marulli Bernadetto shoe rpr 12 Tully h at Newton
Marvel Harry E (Suzzanne) h 30 Channing rd
Marvin George R (Ruth D) prntr h 58 Marshal
Marwick Alfred J (Rose L) eng h 15 Westbourne ter
Mary Chilton Shoppes Inc Wm E Harrington pres Corinna A Morton treas confrs 10 Pleasant
Marzynski Julian A (Fanny) supt h 81 Winchester
Marzynski Samuel (Dora) tin mfr h 22 Euston
Mason Amy nurse 68 Allerton
Mason B Henry (Rena H) phys B h 147 Mason ter
Mason Charles J (Mary E) sales h 90 Cypress
Mason Charles R (Reliable Market) 446 Harvard h 141 Summit av
Mason Cora F res 516 Harvard
Mason Emma F wid Robert D res 193 Clark rd
Mason Ena T wid James h 157 Winthrop rd
Mason Ethel T res 32 Centre
Mason Frances A D res 21 Fuller
Mason Frank H (Bertha A) clk U S dist ct B h 21 Fuller
Mason George W (Etta B) clk h 12 Edwin
Mason Harrison W real est B res 84 Harvard av
Mason Henry W conveyancer h 84 Harvard av
Mason Ida D Mrs died Dec 1 1926
Mason Jennie wid Henry M h 516 Harvard
Mason John H (Caroline H) h 194 St Paul
Mason Josephine Mrs res 25 Clinton rd
Mason Lilla res 15 Wellman
Mason Louis (Frances) toys h 62 Parkman
Mason Robert L (Catherine B) phys h 114 University rd
Mason Sidney R real est h 516 Harvard
Mason Wm (Anna) sales h 256 Tappan
Mason Wm R (Marion W) sales h 15 Colbourne cres
Mason Wm R jr student res 15 Colbourne cres
Masonic Hall 1 Harvard
MASSACHUSETTS WHARF COAL CO Arthur O Young Pres Arthur E Dennis V-Pres Walter H Nay V-Pres Francis B Smith V-Pres Sec Treas Louis S Chase Treas Edward W Pierce 2d Asst Treas Harold W Gay Sec 30 Kilby Boston Tel MAIN 4750 See right top lines
Masse Henry res 86 Browne
Masse Max (Pauline) h 86 Browne
Massee Jasper C (Ola O) clergy B h 23 Warwick rd
Massee Joseph C phys res 23 Warwick rd
Massee Logan J sales res 23 Warwick rd
Massee Marjorie E student res 23 Warwick rd
Massell Benedict student res 11 Englewood av
Massell James H (Regina) phys B h 107 Winthrop rd
Massell Joseph (Pauline) dentist B h 11 Englewood av
Massell Ruth res 11 Englewood av
Massell Theodore student res 107 Winthrop rd
Massey David (Margaret) h 44 Waverly
Massey David H chauf res 44 Waverly
Massey Henry (Georgina) janitor h 125 Browne
Massey Jennie B clk res 36 Davis av
Massey Thomas (Margaret A) h 36 Davis av
Masson Thomas jr (Lilllan) adv h 662 Wash
Masters Edward R student res 47 Winchester
Masters Max H (Rebecca) h 47 Winchester
Masterson Charles F h 95 Mason ter
Masterson James J sales h 1736 Beacon
Mastromarino Nicola N (Rosina) pkr h 59 Ackers av
Matelle Edmund J (Aline G) chauf h 55 Newton
Mather Eugene H (Blanche B) broker B h 92 Dean rd
Mathes Frances A died July 21 1926
Matheson Catherine nurse 18 Shailer res do
Mathewson Jessie B res 1148 Boylston
Mathewson Margaret B h 1148 Boylston
Matson Olof (Emily) tlrg B h 168 Winchester
Matsuki E Hisa student res 11 Claflin path
Matsuki Edward T ins res 11 Claflin path
Matsuki Katharine K sten h 11 Claflin path
Matsuki Tsuya tchr Hammond c Woodland rd h 11 Claflin path
Mattenberg Paul Z tlrg 1042 Beacon h at Camb
Matteson Hobart M (Edna M) sales h 503 Wash
Matteson Hobart V clk res 503 Wash
Matteson Mary E wid Marcy V res 503 Wash
Matthews Anna G Mrs h 35 Westbourne ter
Matthews Clarence prntr res 509 Heath
Matthews Edgar F res 35 Westbourne ter
Matthews Edwin L ins res 3 Shailer
Matthews Elizabeth wid Edwin h 3 Shailer
Matthews Emma sales res 50 Williams
Matthews Fannie res 50 Williams
Matthews Frank elect 1344 Beacon h at Newton
Matthews Frank student res 30 Bowker
Matthews George A (Annie J) pharm 224 Wash res 21 Linden pl
Matthews Helen maid 184 Aspinwall av
Matthews James J lawyer res 35 Westbourne ter
Matthews Joshua (Sarah) h 50 Williams
Matthews Martin W clo mfr res 35 Westbourne ter
Matthews Pauline E maid 90 Verndale
Matthews Roger W clk res 35 Westbourne ter
Matthews Sidney A student res 35 Westbourne ter
Matthews Wm res 7 Fiske ter
Mattie Charles F (Elizabeth A) auto rpr h 9 Village la
Mattocks Wm D (Bessie L) treas B h 106 Pleasant
Mattson Carl E auto rpr 20 Webster pl h at Waltham
Mattson David auto rpr 20 Webster pl h 19 Green
Mattson Eric auto rpr 20 Webster pl
MATTSON JOHN R Treas and Manager C H G Cederborg Co 20 Webster pl h at Waltham
Mattson W Frank (Margaret P) h 162 Walnut
Matz Abram H (Bertha) clo B h 341 St Paul
Matz Joseph student res 341 St Paul
Matz Ruth student res 341 St Paul
Mauchan Joseph chauf res 77 Walnut
Maurer Elise H clk res 118 Winchester
Maurer Emily Mrs res 118 Winchester
Maurer Reginald A coml artist h 118 Winchester
Mavar Thomas J (Mildred S) tourist agt h 186 Mason ter
Mawhinney Anna M sec B H S res 96 Browne
Mawhinney Dora wid James res 156 Cypress
Mawhinney Harry A res 209 Wash
Mawhinney Henry (Jennie R) leather gds 390 Wash h 129 Harvard
Mawhinney Isabelle wid Harry dom h 209 Wash
Mawhinney James hlpr res 81 Francis
Mawhinney John D (Margaret) gardener h 96 Browne
Mawhinney Margaret W clk 9 Harvard sq res 96 Browne
Mawhinney Matthew gardener 160 Clinton rd res do
Mawhinney Robert (Minnie) exp h 81 Francis
Maxfield Mary clk res 29 Winchester
Maxon Matthew (Emily G) chauf h 651 Brookline av

PUBLISHERS' ACCOUNTS SOLICITED
THE COURT COLLECTION AGENCY
COLLECTIONS MADE EVERYWHERE
Rear 31 Cambridge St. Tel. Hay 1668 (Old Number Rear 149 Court St.) Boston, Mass.

Maxwell Annie R sec res 50 Columbia
Maxwell Evelyn res 86 Harvard av
Maxwell Patrick gardener res 46 Walter av
Maxwell Wm mariner res 46 Walter av
May Edith h 465 Wash
May Edith R h 146 Tappan
May George A Mrs h 12 Dean rd
May Ida J Mrs lawyer B res 76 Winchester
May John P (Anna B) supt h 142 Davis av
May Mary C res 11 Evans rd
May Maude A Mrs h 71 Parkman
May Viola S sec res 71 Parkman
Maycock Gertrude A tchr B H S res at B
Mayers Perry B (Nora A) chauf h 156 Chestnut
Mayflower Oil Co 800 Comlth av
Maynard Charles H ins agt res 22 Dana
Maynard Fred C (Lillian L) plmbr h 221 Freeman
Mayne Joseph J (Rachael) choremn h 9 Oak
Maynz Inez A h 609 Wash
Mayo Arthur H acct res 185 Davis av
Mayo Charles W (Evelyn) clk 10 Harvard sq h 53 Linden
Mayo Elizabeth wid Eliot res 1561 Beacon
Mayo H Florence res 173 Davis av
Mayo Lincoln pres 842 Comlth av h 1561 Beacon
Mayo Rachel C wid Wm F died Apr 19 1927
Mayo Wm F Mrs res 1731 Beacon
Mayo Wm H res 1731 Beacon
Mazur Louis (Eva L) ins B h 31 Stearns rd
McAdams Catherine res 46 Morss av
McAdams Charles chauf res 137 Boylston
McAdams Joseph A (Bridget) lab h 46 Morss av
McAdams Marion Mrs gro 135 Boylston h 137 do
McAdams Michael J (Marion) lab h 137 Boylston
McAdams Thomas F (Mary L) carp h 34 Flora
McAdoo Robert J (Edith) janitor h 1100 Beacon
McAfee James E (Alice W) contr h 65 Mason ter
McAffee Elizabeth maid 151 Salisbury rd
McAlear Katie maid 126 Babcock
McAleer Charles L (Martha E) supt h 206 Clark rd
McAleney Frank auto rpr 56 Winchester h at Dor
McAllduff Frederick opr 19 Webster h at B
McAllister Joseph B (Alice) janitor h 71 Parkman
McAllister Mary M Mrs res 42 Harris
McAlpine John F (Hildur M) chauf h 31 Flora
McAnarney Catherine G Mrs h 1469 Beacon
McAnarney Helen M res 1469 Beacon
McARDELL Ladies' Wearing Apparel 1288 Beacon Coolidge Corner Tel ASP 8805 See Gowns Dept
McARDELL JOHN R (McArdell) 1288 Beacon h 80 Browne
McArdle Joseph P (Edith M) mach h 333 Boylston
McArdle Mary J Mrs h 6 Hart
McArdle Nora maid 11 Mason
McArdle Rose C bkpr res 40 Oakland rd
McArthur Robert (Bessie) acct h 14 Westbourne ter
McArtney Ruby J Mrs res 174 Harvard
McAskill Ann cook 88 Clyde
McAskill Christine maid 40 Glenoe rd
McAuley Christine M tel opr 23 Marion res at J P
McAuley Sarah maid 381 Clinton rd
McAuliff Abby C res 9 Vernon
McAuliff Bridget maid 15 Hedge rd
McAuliffe Arthur lab 280 Newton
McAuliffe Claire M bkpr res 57 Pond av
McAuliffe Francis lab 280 Newton
McAuliffe Hannah maid 282 Warren
McAuliffe John lab 280 Newton
McAvoy Edward died Apr 18 1926
McAvoy Elizabeth T h 106 Davis av
McAvoy Louise waitress 9 Sewall av
McAvoy Mary A maid 36 Harrison
McAvoy Mary E h 37 Winthrop rd
McAvoy Shoe Shop Thomas M Daley mgr 167 Wash
McBeth Katherine M wid James res 1198 Boylston
McBriarty Nan nurse 8 Cumberland av
McBrien Richard E (Alta) sales res 22 Linden pl
McBurney David (Elizabeth) choremn h 7 Cameron
McBurney Wm E res 7 Cameron
McBurney Wm J chauf res 44 Atherton rd
McBurney see MacBurney
McCabe Anna A sten res 59 Villa la
McCabe Arthur J mgr 940 Comlth av h at Camb
McCabe Bernard J ins rev collr res 22 Osborne rd
McCabe Catherine sten res 59 Villa la
McCabe Edward J mgr 288 Harvard h at Br
McCabe Harry prntr res 59 Villa la
McCabe Helen V res 59 Villa la
McCabe James J police h 77 Toxteth
McCabe James S sec res 69 Coolidge
McCabe John firemn 311 Newton h 59 Villa la
McCabe Joseph auto mech res 16 Davis av
McCabe Louise nurse 225 Lee
McCabe Marie sales res 23 Strathmore rd
McCabe Mina nurse 61 Spooner rd
McCabe Peter aviator res 59 Villa la
McCabe Sarah A res 57 Pond av
McCabe Thomas J (Ellen) clk h 792 Boylston
McCabe Wm clk 10 Chapel h at W Rox
McCadden Bridget M cook 1702 Beacon
McCaffery James chauf res 23 Harris
McCaffery Thomas B mgr 7 Station h 32 Kent
McCaffrey George B (Mary E) barber B h 164 Kent
McCaffrey George B jr lab res 164 Kent
McCaffrey Helen L sales res 164 Kent
McCaffrey James H student res 164 Kent
McCaffrey Joseph M opr 10 Chapel h at Camb
McCaffrey Owen J (Ethel M) chauf h 160 Chestnut
McCaffrey see Cafferey
McCahon Thomas J (Margarette G) carp rear 75 Greenough h 75 do
McCahon Wm J (Martha M) police h 14 Cypress
McCall Jane maid 1051 Boylston
McCallum Gwendoline nurse 300 South
McCallum Josephine maid 128 Middlesex rd
McCallum see MacCallum
McCammond Elizabeth wid Robert S h 13 Perry
McCandlish Florence res 138 Harvard
McCandlish Grace h 174 Winthrop rd
McCann Frank (Mary A) autos h 22 Russell
McCann May M maid 157 Walnut
McCarn Andrew (Margaret) carp h 217 Wash
McCarn Emily R tchr sewing pub schs res 30 Clyde
McCarn John A clk Am ry exp res 217 Wash
McCarn Mabel res 30 Clyde
McCarn Rowan (Mary) chauf S L Whipple h 30 Clyde
McCarn Rowan jr student res 30 Clyde
McCarron Fred (Margaret) h 1493 Beacon
McCarron Mary J maid 305 Heath
McCarter Flora A h 77 Parkman
McCarter Fred W h 77 Parkman
McCarter Kenneth T res 77 Parkman
McCarthy Alice G clk res 641 Chestnut Hill av
McCarthy Alice G tchr res 146 Thorndike
McCarthy Alice M clk res 43 Eliot
McCarthy Andrew T (Ella M) chauf h 35 Walter av
McCarthy Anna maid 164 Rawson rd
McCarthy Anna E sprvsr 23 Marion h at Dor
McCarthy Anna L opr res 20 Morss av
McCarthy Anna M student res 37 White pl
McCarthy Arthur ins res 20 Abbottsford rd
McCarthy Bernard J mach res 103 Boylston
McCarthy Bridie maid 345 Clinton rd
McCarthy Catherine res 7a Smyth

GREEN "O" DIRECTORIES GIVE SERVICE

McCarthy Catherine h 25 Emerald
McCarthy Catherine res 116 Thorndike
McCarthy Catherine maid 40 Pine rd
McCarthy Celia wid Patrick K died Apr 9 1926
McCarthy Charles student res 87 Fuller
McCarthy Daniel (Margaret) lab 21 Walter av h 65 Pond av
McCarthy Daniel E died July 13 1926
McCarthy Daniel J Ladder 1 h 90 Highland rd
McCarthy Dennis linemn 55 Boylston h at Camb
McCarthy Dennis (Catherine E) mtrmn B E Ry h 35 Eliot
McCarthy Dennis J car clnr 292 Cypress h at Dor
McCarthy Edward treas res 20 Abbottsford rd
McCarthy Eileen B tel opr 23 Marion res at W Rox
McCarthy Elizabeth E tel opr 23 Marion res at J P
McCarthy Frances E clk 894 Comlth av res 647 Brookline av
McCarthy Frederick J acct res 43 Eliot
McCarthy George (Etta R) ins B h 1533 Beacon
McCarthy Hannah maid 150 Clark rd
McCarthy Hannah wid Daniel died May 2 1926
McCarthy Helen guard 56 Tappan res 13 Perry
McCarthy Helen P sales res 13 Perry
McCarthy Hugh O (Margaret D) lab h 253 Boylston
McCarthy James (Catherine) lab h 13 Perry
McCarthy James B (Marion) prov h 74 Coolidge
McCarthy Jeremiah (Bridget) lab h 654 Brookline av
McCarthy Joanna F fore res 66 Jamaica rd
McCarthy John rubberwkr h 7a Smyth
McCarthy John A pressmn 1 Harvard h at Ros
McCarthy John C clk 95 Harvard h at B
McCarthy John J res 654 Brookline av
McCarthy John J (Annie P) hosemn Eng 6 h 4 Kendall pl
McCarthy John J (Elizabeth) cond h 818 Heath
McCarthy John J tlr 704 Wash h at Arl
McCarthy John M (Nellie T) chauf h 106 Franklin
McCarthy John T (Mary E) clk R M S h 18 Sheafe
McCarthy Joseph F (Margaret) tel wkr h 781 Boylston
McCarthy Joseph G (Eva M) clk h 43 Eliot
McCarthy Josephine maid 129 Clinton rd
McCarthy Julia maid 80 Centre
McCarthy Julia T res 90 Highland rd
McCarthy Margaret res 81 Pearl
McCarthy Margaret bkpr h 1 Brook
McCarthy Margaret hkpr 34 Flora
McCarthy Margaret maid 345 Clinton rd
McCarthy Margaret H student res 37 White pl
McCarthy Margaret L tchr res 146 Thorndike
McCarthy Margaret M asst 59 Prospect res 65 Pond av
McCarthy Margaret M wid Patrick h 20 Morss av
McCarthy Margaret T hkpr 220 Walnut
McCarthy Margaret V h 23 Kendall
McCarthy Martin J res 13 Perry
McCarthy Mary cook 99 Crafts rd
McCarthy Mary wid Michael h 647 Brookline av
McCarthy Mary A wid John F h 37 White pl
McCarthy Mary E cashr 297 Harvard res at Rox
McCarthy Mary E hkpr 119 Sumner rd
McCarthy Mary J maid 190 Middlesex rd
McCarthy Mary V clk 19 Harvard res 58 Aspinwall av
McCarthy Michael (Mary) lab h 6 Smyth
McCarthy Michael E (Catherine) gardener h 343 Boylston
McCarthy Michael J (Mary) prod h 21 Crowninshield rd
McCarthy Molly maid 62 Beaconsfield rd
McCarthy Nora A drsmkr res 90 Highland rd
McCarthy Patrick (Anna) lab h 61 White pl
McCarthy Patrick A (Mary A) potatoes h 32 Auburn
McCarthy Patrick J (Elizabeth) hosemn Eng 1 h 12 Perry
McCarthy Patrick J firemn h 82 Brook
McCarthy Patrick J jr Comb G res 82 Brook
McCarthy Peter (Edith) Comb G h 82 Brook
McCarthy Regina M wid Daniel E res 1353 Beacon
McCarthy Rosalie A tel opr 39 Aspinwall av res 13 Perry
McCarthy Theresa B buyer res 66 Jamaica rd
McCarthy Thomas (Christina J) mtrmn h 41 Villa la
McCarthy Thomas shpr h 34 Flora
McCarthy Thomas J (Helene) chauf h 19 Perry
McCarthy Thomas J sales 70 Pearl h at Dor
McCarthy Thomas P lab res 41 Villa la
McCarthy Thomas P (Honora) trainmn h 103 Boylston
McCarthy Timothy F died Apr 26 1927
McCarthy Wm sales res 278 Walnut
McCarthy Wm F (Mary A) chauf 35 Station res 61 White pl
McCarthy see MacCarthy
McCarty Agnes E res 20 Abbottsford rd
McCarty Annie L kindergarten res 20 Abbottsford rd
McCarty Arthur E ins res 20 Abbottsford rd
McCarty Edward treas 1366 Beacon res 20 Abbottsford rd
McCarty John F sales 5 Harvard h at Dor
McCarty John J (Elizabeth M) cond h 818 Heath
McCarty Sarah E wid Michael h 20 Abbottsford rd
McCaslin Esther K wid George dietitian res 406 Harvard
McCleary Helen C tutor h 3 Auburn cts
McCleary John H (Julia A) eng B h 9 Francis
McClellan Edward W B (Georgianna) pharm 224 Wash h 11 Goodwin pl
McClellan Robert N rem to Needham
McClellan James H (Clara C) h 1800 Beacon
McClellan Martha A clk 10 Harvard sq res 11 Goodwin pl
McClellan May A clk 10 Harvard sq res 11 Goodwin pl
McClellan Frances M h 11 Goodwin pl
McClelland Frank H (Mabel) sales h 67 Francis
McClelland Isabel W clk res 67 Francis
McClintock Annie tchr B U res 122 Davis av
McCloskey Elizabeth J wid James W h 10 E Milton rd
McCloskey Frances L sec res 10 E Milton rd
McCloskey Mary A Mrs clk res 138 Davis av
McCloskey Robert A mach res 10 E Milton rd
McClure Annie maid 186 Warren
McClure Bernice maid 309 Buckminster rd
McClure Charles G (Beatrice M) radio eng h 18 Glenland rd
McClure Margaret res 206 Freeman
McClure Mary A Mrs h 29 Littell rd
McClusky Tena nurse 17 Gibbs
McCluskey Theodore J janitor 11 Stearns rd h do
McCobb Abbie E Mrs res 47 University rd
McCobb Caroline T mus res 47 University rd
McCobb Lois D vocalist res 47 University rd
McColgan Rose cook 10 Circuit rd
McColley Harry O mgr 1024 Comlth av h at Medford
McCollom Daisy B h 1674 Beacon
McCollom Donald B rem to Sterling
McCollom Edward D (Estelle B) real est B h 1674 Beacon
McCollom Henry B mgr 1005 Beacon h at Br
McCollon Margaret maid 142 Davis av
McColluch Martha nurse 11 Davis av res do
McCombe George waiter 10 Chapel h at B
McComiskey Charles A sales 136 Westbourne ter h at Alls

HENRY W. SAVAGE INC.
BROOKLINE REALTORS ALLSTON
1331 BEACON ST., COOLIDGE CORNER, BROOKLINE TEL. ASP. 1508

McCone Patrick J (Margaret) driver h 1164 Boylston
McConnel Charles W (Helen C) dentist B h 83 Park
McConnell Charles sales res 24 Auburn
McConnell Elizabeth W Mrs died Mar 2 1926
McConnell Emma J res 10 Auburn cts
McConnell Frederick W mgr B h 10 Auburn cts
McConnell George purch agt res 10 Sewall av
McConnell James E (Gertrude C) lawyer B h 76 Egmont
McConnell John H sales res 10 Sewall av
McConnell Marie wid Wm h 10 Sewall av
McConnell Maxwell student res 76 Egmont
McCool Wm T sales 760 Comlth av h at Everett
McCord May maid 63 Green
McCormack Anna F nurse 8 Cumberland av
McCormack Anna T waitress res 17 Hawthorne rd
McCormack Catherine clk 13 Harvard res 12 Kerrigan pl
McCormack Donald J (Cecily A) plmbr h 175 Walnut
McCormack Flora wid Donald died June 16 1926
McCormack John W (Julia A) lawyer B h 50 Amory
McCormack Lillian B cashr 5a Harvard sq h at Camb
McCormack Margaret A drsmkr res 33 Ackers av
McCormack Nellie maid 14 Alton ct
McCormack Patrick lab h 33 Ackers av
McCormick Adeline H tchr res 34 Stanton rd
McCormick Agnes M h 32 Summit av
McCormick Alice M cashr 1646 Beacon res at Camb
McCormick Elizabeth M wid John h 34 Stanton rd
McCormick Grace C res 32 Summit av
McCormick Helen maid 239 Clark rd
McCormick John L tea importer res 34 Stanton rd
McCormick Michael (Delia) driver h 12 Kerrigan pl
McCormick Robert J (Edith T) sales agt h 44 Kilsyth rd
McCormick Rosa maid 309 Tappan
McCormick see MacCormick
McCourt John L (Edna F) contr h 203 Pond av
McCoy David W mgr res 202 Wash
McCracken Edward J (Esther) police h 35 Davis av
McCracken George H (Margaret J) chauf h 31 Davis av
McCracken Harry B (Anna) treas 1331 Beacon h 83 Beaconsfield rd
McCracken Hugh W (Jennie B) chauf h 15 Linden
McCracken Isabella S Mrs died July 19 1926
McCracken James carp res 111 Browne
McCracken Margaret S Mrs res 15 Auburn pl
McCracken Samuel (Margaret) chauf h 33 Kent
McCracken Wm P police h 15 Auburn pl
McCrary Arthur B lieut U S N h 88 Davis av
McCraw see McGraw
McCribbs Ethel clk 10 Chapel h at B
McCrory Wm sales 1642 Beacon res 1647 do
McCrow Sarah maid 20 Dudley
McCue Ambrose A res 41 Ackers av
McCue Bessie E clk res 42 Ackers av
McCue Catherine E tchr mus 42 Ackers av res do
McCue Charles F (Mary R) comp h 641 Chestnut Hill av
McCue Edward lab res 47 Walter av
McCue Eleanor B student res 28 Stanton rd
McCue John H (Helen) h 28 Stanton rd
McCue Josephine sten res 12½ Linden
McCue Josephine F sten h 42 Ackers av
McCue Marion S student res 28 Stanton rd
McCue Michael J (Anna F) (T McCue & Son) h 41 Ackers av
McCue T & Son (Michael J) contrs 42 Ackers av
McCue Thomas W student res 41 Ackers av
McCue Walter F clk res 42 Ackers av
McCue see McHugh
McCullan Florence maid 188 Clark rd
McCulloch Frank W (Pauline F) sales h 53 Waverly
McCullough Alexander H sales 136 Westbourne ter h at Alls
McCullough Alice D res 256 Walnut
McCullough George W clk res 352 Wash
McCullough Henry (Anna) mach res 32 Linden
McCullough James S (Annie F) rpr h 48 Waverly
McCullough Jennie M nurse 68 Allerton
McCullough John A (Elizabeth S) chauf h 70 Perry
McCullough John E (Mary C) supt h 256 Walnut
McCullough John H adv res 256 Walnut
McCullough Melbourne A acct res 70 Perry
McCullough Samuel mach res 104 Franklin
McCullough Thomas h 32 Linden
McCullough Thomas sales 136 Westbourne ter h 314 Wash
McCullough Timothy driver h 314 Wash
McCumber Harry A mgr 1642a Beacon res at Malden
McCusker Catherine M sten 9 Boylston res at Rox
McDeavitt Wm L officer res 100 Coolidge
McDermott Bridget h 231 High
McDermott Catherine maid 128 Columbia
McDermott Celia maid 85 Kenwood
McDermott George W chauf 639 Hammond h at B
McDermott Charles W (Anna M) patent lawyer B res 68 Egmont
McDermott James T gardener h 59 Walter av
McDermott John fore 587 Heath res 1188 Boylston
McDermott John J rprmn 23 Marion h at Rox
McDermott Mary maid 9 Irving
McDevitt Edith B res 136 Thorndike
McDevitt George L furn res 136 Thorndike
McDevitt Harry S real est h 136 Thorndike
McDevitt Joseph L (Margaret) caretkr 1014 Boylston
McDevitt Mary E wid Wm died Dec 26 1926
McDonagh Mary maid 27 Fairmount
McDonald Angus reporter res 10 University rd
McDonald Bessie F Mrs bkpr 360 Boylston h at J P
McDonald Catherine res 784 Boylston
McDonald Catherine maid 184 St Paul
McDonald Catherine maid 332 Tappan
McDonald Catherine wid Thomas h 49 Cameron
McDonald Catherine F maid 68 Centre
McDonald Cecilia C maid 188 Winchester
McDonald Charles firemn 311 Newton h Reservoir la
McDonald Charles D (Eliza D) phys 107 Browne h do
McDonald Ellen Mrs h 107 Brook
McDonald Francis J sales res 141 Longwood av
McDonald Frank linemn 55 Boylston h at Dor
McDonald Frank L (Mabel M) sales h 139 Mason ter
McDonald George A clk 1363 Beacon h at Atlantic
McDonald Georgianna maid 20 Glenoe rd
McDonald Hannah wid Dougall h 9 Osborne rd
McDonald Harold J mgr 1020 Comlth av h at Br
McDonald Helen M Mrs res 45 Marion
McDonald Isabelle student res 107 Browne
McDonald James police res 32 Atherton rd
McDonald James A (Minnie S) contr 854 Hammond h do
McDonald James J lab h 16 Henry
McDonald John clk res 49 Cameron
McDonald John B 1st deputy chief B F D 140 Wash res 16 Henry
McDonald Joseph chauf 1391a Beacon h 57 Walter av
McDonald M J h 20 Berkeley ct
McDonald Margaret maid 106 Crafts rd
McDonald Margaret maid 36 Edge Hill rd
McDonald Margaret maid 80 Glen rd res at B
McDonald Margaret maid 30 Littell rd
McDonald Margaret maid 76 Walnut pl
McDonald Margaret M res 141 Longwood av

HODGSON, KENNARD & CO., Inc.
JEWELERS — SILVERSMITHS
Two Stores
25 State St., Boston, Mass.
New Ritz Carlton Hotel, Arlington & Newbury St.

McDonald Mary res 49 Cameron
McDonald Mary maid 39 Adams
McDonald Mary maid 189 Walnut
McDonald Mary C wid Patrick F h 25 Parkman
McDonald Mary E maid 51 Mason ter
McDonald Mary G piano tchr res 25 Parkman
McDonald Mary K cook res 612 Brookline av
McDonald Mary L wid John W h 141 Longwood av
McDonald Mary V hkpr 16 Henry
McDonald Michael (Catherine) herdsmn 191 Clyde h 254 do
McDonald Nora wid Michael h 27 Ackers av
McDonald Nora F maid 52 Upland rd
McDonald Peter (Mary C) gardener h 100 Goddard av
McDonald Rose maid 63 Rawson rd
McDonald Rose mlnr res 15 Shailer
McDonald Roy S real est 1318 Beacon h at Ros
McDonald Thomas J chauf 10 Harvard sq res 49 Cameron
McDonald Winifred T maid 762 Wash
McDonald Winnifred B Mrs res 20 Roberts
McDonnell Charles (Annie) eng B W W h 51 Reservoir rd
McDonnell John M (Mary I) real est h 10 Browne
McDonnell Marguerite nurse 91 Spooner rd
McDonnell Mary maid 149 Winthrop rd
McDonough Annie maid 127 Tappan
McDonough Barbara maid 112 High
McDonough Barbara E maid 119 Park
McDonough Barbara T maid 10 Shailer
McDonough Charles A (Mary E) lawyer B h 1419 Beacon
McDonough Delia wid Martin J h 695 Heath
McDonough Elizabeth maid 74 Babcock
McDonough Gerald E clk res 695 Heath
McDonough John gardener 55 Mt Walley av
McDonough John J auditor 900 Comlth av h at Malden
McDonough John M student res 695 Heath
McDonough Margaret maid 51 Mason ter
McDonough Margaret cook 83 Lee
McDonough Mary F tel opr res 695 Heath
McDoregh Barbara maid 14 Rawson rd
McDougal Catherine maid 83 Lee
McDougal Helen waitress 83 Lee
McDougald Duncan A (Jeannette) sales mgr h 121 Centre
McDougall Catherine nurse 13 Linden h do
McDougall Katherine nurse res 300 South
McDougall Margaret maid 48 Corey rd
McDougall Michael C (Christine) hlpr h 45 Pond av
McDowell Alice M A tchr mus res 44 Coolidge
McDowell Charles H res 44 Coolidge
McDowell Elena M wid Thomas h 42 Alton pl
McDowell Mary H wid James F h 44 Coolidge
McEachern Jessie M maid 187 Winchester
McEachern Mabel waitress 128 Crafts rd
McEachern Mary wid Charles h 2 Wellington ter
McEachern Penelope maid 172 Buckminster rd
McEachern Sadie waitress res 301 Wash
McElroy A Harold sales res 198 Rawson rd
McElroy Agnes dom 299 Wash
McElroy Alice res 19 Linden
McEACHERN R & SON Hardwood Floors and Hardware Paint Varnish and Wall Paper 209 Hampshire and 1350 Cambridge Inman Square Tel UNI 4269 See Floor Laying Dept
McElroy Alice M sten res 34 Winchester
McElroy Andrew pntr h 19 Linden
McElroy Anna C dietitian res 34 Winchester
McElroy Annie wid Robert h 5 Davis av
McElroy Bros (Peter A and Mary F McElroy) ins 1352 Beacon
McElroy Bros Inc Peter A McElroy pres Patrick F McElroy treas real est 1352 Beacon
McElroy Catherine A h 12 University rd
McElroy Ethel L bkpr res 5 Davis av
McElroy Frank W clk 526 Heath h at Newton
McElroy James J (Margaret) sec 1352 Beacon h 44 Williams
McElroy John E (Margaret) shoes B h 198 Rawson rd
McElroy Joseph L (Eileen E) chauf h 19 Craig pl
McElroy Kathryn M res 198 Rawson rd
McElroy Margaret A tchr res 44 Williams
McElroy Margaret E clk res 5 Davis av
McElroy Mary E res 19 Linden
McElroy Mary F (McElroy Bros) res 34 Winchester
McElroy Patrick F treas 1352 Beacon h at Wellesley
McEuroy Peter A (Christine A) pres 1352 Beacon h 34 Winchester
McEntee Francis (Catherine) chauf h 10 Davis av
McEntee Girard L (Charlotte D) lieut col U S A h 1213 Beacon
McEntee Thomas (Nellie M) auto rpr h 7 Kent
McEttrick Anna H clk res 193 Rawson rd
McEttrick Anna M clk res 99 Greenough
McEttrick Helen student res 99 Greenough
McEttrick John H rem to N Y city
McEttrick Katherine M clk res 99 Greenough
McEttrick Madge F wid Edward A h 99 Greenough
McEttrick Mary wid Michael J h 193 Rawson rd
McEttrick Mary V clk res 193 Rawson rd
McEttrick Mollie M student res 99 Greenough
McEttrick Patrick J (Margaret I) chauf h 42 Jamaica rd
McEroy Stephen J (May V) sales h 81 Marion
McEwan Mason S (Josephine P) bkpr h 219 Harvard
McEwan Willena maid 70 Heath
McEwen Jean nurse res 99 Winchester
McFadden Edward L (Anna F) U S guard h 43 Pond av
McFadden Gertrude M nurse 32 Linden h do
McFadden Mary D journalist res 201 Rawson rd
McFarland Denman T pres-treas 137 Wash h at Newton Centre
McFarland Peter housemn 10 Chapel h at B
McField John A student res 1479 Beacon
McField Rose wid Clifford E h 1479 Beacon
McGaffin Elizabeth D sten res 15 Greenough
McGahey Alice h 759 Boylston
McGanty Bertram R (Catherine) lab h 9 Village la
McGanty Mary H clk res 615 Hammond
McGanty Maurice (Agnes) watchmn h 615 Hammond
McGarry Alice maid 129 Clinton rd
McGarry Anna G Mrs died Oct 26 1926
McGarry Grace F res 42 Villa la
McGarry Helen M student res 2 Thorndike
McGarry James T F (Catherine J) leather B h 2 Thorndike
McGarry Jennie E maid 34 Spooner rd
McGarry John W theatrical mech res 42 Villa la
McGarry Joseph W clk 331 Harvard res 46 Aspinwall av
McGarry Joseph W police res 99 Harvard
McGarry Kathryn student res 2 Thorndike
McGarry Patrick J janitor 83 Harvard h 46 Aspinwall av
McGarry Peter J res 42 Villa la
McGarry Thomas J junk 42 Villa la h do
McGee Andrew (Lucinda M) janitor h 12 Williams
McGee John E janitor 107 Wash h 100 Franklin
McGee Madeline maid 259 Kent

SLATTERY'S NEW COOLIDGE CORNER
BROOKLINE STORE AT 1290 BEACON, COR. PLEASANT
Women's, misses' hats, furs, frocks, coats, accessories; infants', children's wear

McGee Margaret T maid 8 Griggs ter
McGee Rubin janitor 36 Browne h at Rox
McGee see Magee
McGeoghan Charles auto rpr res 301 Wash
McGeoghegan Anthony (Delia) chauf 1324 Beacon h 778 Boylston
McGeoghegan Alice waitress 305 Heath
McGeoghegan Virginia died Feb 27 1927
McGeough Charles T clk res 15 John
McGeough J Malcolm sales 1320 Beacon res 15 John
McGeough Theresa A wid James A int decorator 15 John h do
McGill Arthur A (Ann) h 1514 Beacon
McGill Raymond res 1514 Beacon
McGill Sylvie res 1514 Beacon
McGillivray Josephine cook 190 Middlesex rd
McGilvray Maurice acct res 12 Harris
McGilvrey Dorothy nurse res 45 Auburn
McGilvrey Mary nurse res 45 Auburn
McGinn Anna h 45 Auburn
McGinn Mary res 45 Auburn
McGinnis John (Hannah) janitor B H S h 111 Browne
McGinnis John B sales res 111 Browne
McGinnis Louise student res 111 Browne
McGinnis Mary sten res 111 Browne
McGinnis George P sales res 111 Browne
McGinniss Jessie maid 98 St Paul
McGlain Margaret R clk 1703 Beacon res at J P
McGlew John J jr tchr B H S h at B
McGlynn James T (Margaret T) dentist 1853 Beacon h do
McGoldrick Charles C asst druggist res 16 Eliot cres
McGoldrick George V student res 16 Eliot cres
McGoldrick Michael (Mary) watchmn h 16 Eliot cres
McGoldrick Paul R student res 16 Eliot cres
McGonagle Bridget wid Dennis res 2 Prospect
McGonagle Charlotte D died Mar 9 1927
McGonagle John J died Feb 7 1927
McGonagle Mary maid 30 Summit av
McGourty Cormac J (Annie) trainmn B & A h 16 Tabor pl
McGovern Charles A carrier P O 327 Harvard h at Br
McGovern Elizabeth maid 1417 Beacon
McGovern George E (Mary) h 216 Freeman
McGovern Marion maid 247 Kent
McGovern Mary maid 676 Hammond
McGovern Mary maid 141 Longwood av
McGovern Mary A sten res 216 Freeman
McGovern Mary S wid John died Apr 23 1926
McGovern Michael lab 21 Walter av res 183 High
McGowan John (Anna) chauf 514 Warren h 753 Boylston
McGowan Julia maid 101 Longwood av
McGowan Patrick (Julia) lab h 8 Juniper
McGowan Thomas S treas B h 1481 Beacon
McGowan see Macgowan
McGown John L (Frances) druggist B h 84 Westbourne ter
McGown John P mus res 84 Westbourne ter
McGraham James G rpr 39 Aspinwall av h at B
McGrail Alice res 185 Davis av
McGrail Catherine Mrs h 6 Tabor pl
McGrail Catherine wid Michael h 5 Eliot av
McGrail Delia wid Thomas J h 5 Eliot av
McGrail Edward J firemn Eng 6 res 809 Boylston
McGrail Helen E maid 55 Mt Walley av
McGrail Helena wid Michael h 809 Boylston
McGrail Helena C tel opr res 809 Boylston
McGrail James J (Mary) driver h 5 Eliot av
McGrail John E candy mkr res 26 Cameron
McGrail John J student res 185 Davis av
McGrail John J tmstr res 5 Eliot av
McGrail Margaret tel opr res 26 Cameron
McGrail Mary candy mkr res 26 Cameron
McGrail Mary L student res 185 Davis av
McGrail Michael died Mar 27 1926
McGrail Michael J (Mary R) police h 643 Chestnut Hill av
McGrail Patrick (Ellen) chauf h 185 Davis av
McGrail Robert gardener 25 Cottage
McGrail Thomas (Catherine) lab h 26 Cameron
McGrail Wm F clk res 809 Boylston
McGrath Alice tel opr 23 Marion res at Alls
McGrath Anna R asst buyer res 1168 Boylston
McGrath Annie wid Dennis T h 38 Walter av
McGrath Bertha res 11 School
McGrath Bridget wid James died Jan 24 1927
McGrath Catherine hrdrsr 1352 Beacon res at B
McGrath Catherine lndy wkr h 11 School
McGrath Catherine wid Patrick h 302 Walnut
McGrath Cornelius D (Elizabeth F) h 22 Columbia
McGrath David F res 1168 Boylston
McGrath Dennis J police h 220 Freeman
McGrath Edward (Elizabeth J) lieut Eng 2 h 105 St Paul
McGrath Emily res 1168 Boylston
McGrath Francis chauf 66 Wash res 38 Walter av
McGrath Frank J clk res 41 Gorham av
McGrath Frederick H res 63 Summit av
McGrath Freeda W nurse h 41 Gorham av
McGrath J Frank (Suzanne) artist h 36a St Paul
McGrath James res 38 Walter av
McGrath James chauf 21 Walter av res 38 do
McGrath James A h 20 Chapel
McGrath James F (Agnes M) dentist 302 Walnut h do
McGrath James H hlpr 21 Walter av res 38 Jamaica rd
McGrath John E mus res 1043 Beacon
McGrath John F (Susan) mus h 1043 Beacon
McGrath Joseph F gasftr 92 Wash h 38 Jamaica rd
McGrath Katherine C res 63 Summit av
McGrath Katherine C wid Fred h 63 Summit av
McGrath Lillian M typist res 1168 Boylston
McGrath M Zita head nurse 227 Summit av
McGrath Margaret maid 130 Warren
McGrath Marion check teller 1341 Beacon res 105 St Paul
McGrath Mary E res 38 Jamaica rd
McGrath Mary L clk 1320 Beacon res at B
McGrath Maud wid Thomas N res 41 Gorham
McGrath Nora maid 122 Clinton rd
McGrath Timothy (Ellen) janitor h 1168 Boylston
McGraw John J (1148 Boylston) died May 20 1926
McGreenery Wm A (Zelma) mgr h 193 Aspinwall av
McGreevey Catherine clk res 241 Boylston
McGreevey Catherine wid Hugh h 241 Boylston
McGreevey Margaret bkpr res 241 Boylston
McGreevey Mary E clk 110 Wash res at Rox
McGreevy John (Mary) janitor h 22 Sheafe
McGreevy Margaret res 22 Sheafe
McGregor Alexander (Claire Dutton) h 281 St Paul
McGregor Alexander jr ins res 281 St Paul
McGregor George insp 21 Walter av h at Rox
McGregor Mary A wid Robert M h 223 Freeman
McGregor Miriam res 281 St Paul
McGregor Robert M died Aug 5 1926
McGregory Wayne (Betty) sales res 48 Fuller
McGruder Lillian G res 70 Abbottsford rd
McGruder Mary L h 70 Abbottsford rd
McGruder Theresa V tchr res 70 Abbottsford rd

W. H. RUSSELL GOUDEY

Plumbing and Heating
31 HARVARD ST.

WILLIAMS OIL-O-MATIC HEATING

Tels. Regent
0692—0693
BROOKLINE

McGuane Frank student res 185 Winthrop rd
McGuane James A h 185 Winthrop rd
McGuckin Rose maid 388 Warren
McGuiness Mary E maid 12 Columbia
McGuire Agnes J maid 30 Jamaica rd
McGuire Anna dom 68 Allerton res at Rox
McGuire Annie seam h 520 Heath
McGuire Catherine maid 45 Columbia
McGuire Daniel F (Josephine) fore h 512 Heath
McGuire David L chauf res 516 Heath
McGuire James mgr res 375 Harvard
McGuire James F (Mabel) lab h 522 Heath
McGuire James J (Julia M) chauf h 522 Heath
McGuire Joseph lab res 516 Heath
McGuire Mary Mrs dom h 23 Juniper
McGuire Patrick gardener 55 Mt Walley av
McGuire Rose E asst 1378 Beacon res at B
McGuire Sarah res 512 Heath
McGuire Terrence (Mary) watchmn res 516 Heath
McGuire Wm F (Minerva M) paymaster h 522 Heath
McGuire Wm H (Ellen) watchmn h 516 Heath
McGuire Wm J (Julia C) supt 1 Harvard h 42 Brook
McGuire see Maguire
McGurl James clk res 203 High
McHale Edith clk res 40 Brook
McHugh Annie dom 8 Strathmore rd
McHugh Edward fore 21 Walter av h 47 do
McHugh Margaret shoewkr res 48 Morss av
McHugh Margaret Mrs h 62 Pearl
McHugh Mary E maid 271 Dean rd
McHugh Rose A wid Bernard died Mar 26 1926
McHugh Thomas rubber wkr res 42 Walter av
McIlveen Alexander (Susanna) janitor h 44 Atherton rd
McInerney Bridget wid Martin h 200 Freeman
McInerney Charles J clk 366 Boylston res 92 Chestnut
McInerney Daniel (Ellen E) mfrs agt h 21 Milton rd
McInerney Daniel jr clk res 21 Milton rd
McInerney Ella G nurse res 200 Freeman
McInerney Frances A h 82 Boylston
McInerney James E instr res 24 Bowker
McInerney James H (Elizabeth M) sales B h 86 Chestnut
McInerney James J lab res 82 Boylston
McInerney John (Susan A) fore h 24 Bowker
McInerney John J (Mary) police h 112a Chestnut
McInerney John M (Lillian H) lawyer h 16 Rice
McInerney Louise G opr res 82 Boylston
McInerney Margaret nurse res 200 Freeman
McInerney Martin V sales res 200 Freeman
McInerney Mary E bkpr res 21 Milton rd
McInerney Peter C (Ruth) rem to B
McInerney Thomas F office 1341 Beacon h 92 Chestnut
McInerney Thomas F jr firemn res 92 Chestnut
McInerney Wm F police res 21 Milton rd
McInnes Dorothy res 32 Borland
McInnes Edwin G (Dorothy) lawyer B h 32 Borland
McInnes Mary maid 21 Euston
McInnes Mary B maid 36 Alton pl
McInnis John G student res 1580 Beacon
McInnis Mary maid 295 Walnut
McInnis Mary tel opr 23 Marion res at B
McInnis Mary A res 1580 Beacon
McIntosh Everett J tchr manual training pub schs h at Weymouth
McIntosh Fred H (Marion) starter B E Ry h 33 Kent
McIntosh Fred J (Winifred) pressmn 1 Harvard h 96 Brook
McIntosh George H (Belle) hosemn Eng 1 h 29 Eliot
McIntosh Mary C sales res 29 Eliot
McIntyre Adrienne M tel opr 23 Marion res at Rox
McIntyre Anna L (5 Franklin ct) died Dec 29 1926
McIntyre Beatrice maid 30 Williston rd
McIntyre Bessie res 105 Gardner rd
McIntyre Gordon clk res 43 Winchester
McIntyre Henry (Sarah) carp rear 284 Harvard h 43 Winchester
McIntyre Kenneth A (Christine F) auto pntr h 18 Acron rd
McIntyre Margaret E maid 5 Maple
McIntyre Mark lab h 5 Franklin ct
McIntyre Mark J (Margaret) choremn h 9 Perry
McIntyre Martin janitor res 661 Wash
McIntyre Mary bdgh 220 Walnut h do
McIntyre Mary maid 1664 Beacon
McIntyre Mary Mrs maid 20 Glenoe rd
McIntyre Patrick J plstr res 21 Sheafe
McIntyre Sara A nurse res 43 Winchester
McIntyre Wm A (Agnes G) rem to Atlanta Ga
McIsaac Charles F lawyer res 33 Dwight
McIsaac Daniel V lawyer h 33 Dwight
McIsaac John gardener 357 Kent
McIsaac Margaret nurse 68 Allerton
McIsaac Rachael maid 39 Glenoe rd
McIsaac Tina maid 433 Walnut
McIsaac Wm D res 33 Dwight
McIver Daniel (Eunice G) carp h 72 Walnut
McKay Gerald clk 10 Harvard sq res 166 Chestnut
McKay Laura nurse res 23 Netherlands rd
McKay Louise maid 16 Littell rd
McKay Mary A (Beacon News Co) h 1378 Beacon
McKay Noel C clk 1634 Beacon res at B
McKay Ralph W (Gladys S) broker h 26 Summit av
McKay Wm F C (Beacon News Co) 1374 Beacon h 1400 do
McKean Albert J mgr 139 Wash h 35 Harvard
McKean Catherine wid Albert res 35 Harvard
McKean Herbert (Margaret M) chauf h 25 Davis av
McKechnie James J (Delia M) prntg 1644 Beacon h 278 Cypress
McKee Clara K Mrs C S practitioner 109 St Paul h do
McKee David N (Clare K) pract C S 109 St Paul h do
McKee Elizabeth nurse res 14 Cypress
McKeen Anita student res 96 Dean rd
McKeen Edward F student res 96 Dean rd
McKeen Reginald F student res 96 Dean rd
McKeen S F (Teresa F) phys h 96 Dean rd
McKendry Agnes sales res 13 Linden
McKendry Charles died July 2 1926
McKendry Helen res 13 Linden
McKenna Agnes res 12 Vernon
McKenna Albert C (Edna C) auto sales h 215 Winchester
McKenna Annie maid 223 Gardner rd
McKenna Elizabeth G maid 29 Vernon
McKenna Evelyn M bkpr res 1915 Beacon
McKenna Harold (Thelma) ins h 299 Tappan
McKenna James J res 55 Walter av
McKenna Joseph (Dorothy) (Coolidge Corner Electric Shop) 1416 Beacon h at Alls
McKenna Mary maid 124 Longwood av
McKenna Mary wid James h 55 Walter av
McKenna Mary wid Robert (19 Craig pl) died Jan 15 1927
McKenna Robert J janitor h 19 Craig pl
McKenna Teresa R nurse 232 Summit av res do
McKenna Thomas lab res 2 Harvard sq

ACCOUNTS COLLECTED FOR PUBLISHERS
THE COURT COLLECTION AGENCY
MONTHLY SETTLEMENTS
Rear 31 Cambridge St. Tel. Hay 1668 (Old Number Rear 149 Court St.) Boston, Mass.

McKenna Thomas F chauf res 55 Walter av
McKenney Frederick W (Anna F) phys 384 Boylston h do
McKenney Henry W chauf 59 Prospect res 14 Homer
McKenney James B hostler 62 Aspinwall av res 14 Homer
McKenney James E clk res 165 Wash
McKenney Joseph hostler town stables h 14 Homer
McKenney Julia wid Charles res 54 Auburn
McKenney Lucy C Mrs res 32 Centre
McKenney Mary A clk h 165 Wash
McKenney Stephen R chauf res 14 Homer
McKENNEY WILLIAM A (Anna L) Pres Boulevard Trust Co 1319 Beacon h 134 Babcock
McKenzie Agnes J D wid James H h 1202 Boylston
McKenzie Clarence J pres-treas 1010 Comlth av h at Winthrop
McKenzie Engraving Co Clarence J McKenzie pres-treas Frank R Armstrong v-p Clifford F Sollows sec-asst-treas 1010 Comlth av
McKenzie James (Delia) prntr h 278 Cypress
McKenzie John A (Gertrude L) sales h 20 E Milton rd
McKenzie see MacKenzie
McKeon Mary A maid 11 Chestnut pl
McKeown Thomas pntr res 15 Davis av
McKie Clara L ldgh 45 Stearns rd
McKie Edgar I bkpr res 45 Stearns rd
McKie Edith A res 45 Stearns rd
McKie Elizabeth tchr 31 Hedge rd res 15 Parkvale
McKie Margaret Mrs res 45 Stearns rd
McKilop Murdock (Edith) chauf h 1146 do
McKinley Walter T (Blanche E) mgr h 43 Harrison
McKinley Walter T shpr 70 Pearl h at B
McKinney Aubrey H janitor 1352 Beacon h at B
McKinnon Catherine A maid 3 Spooner rd
McKinnon Christina cook 7 Pine rd
McKinnon Christine hrdrsr res 301 Wash
McKinnon Clarence driver 10 Harvard sq res 68 Davis av
McKinnon Florence cook 11 Garrison rd
McKinnon Florence E tel opr 1318 Beacon res 659 Wash
McKinnon James H student res 659 Wash
McKinnon Joseph clk 10 Harvard sq res at Rox
McKinnon Joseph plmbr 1707 Beacon h at Medford
McKinnon Marie clk res 61 Centre
McKinnon Mary C Mrs emp agt 1619 Beacon h do
McKinnon Ralph J clk res 659 Wash
McKissock Jean tchr h 1857 Beacon
McKissock Juliette A res 1857 Beacon
McKittrick Leland S (Addie M) phys B h 207 Mason ter
McKnight Albert J dentist h 3 Bradford ter
McKnight Charles auto bodies 81 Boylston res 1013 Beacon
McKnight John B (Millie B) chauf h 115 Eliot
McLain Margaret S pianist res 50 Stanton rd
McLain Wm T (Marion) buyer B h 50 Stanton rd
McLane Sadie nurse 315 Newton
McLaren Albert sales res 109 Franklin
McLaren Edward J pntr res 9 Village la
McLaren Evangeline M waitress res 9 Village la
McLaren George A died Jan 31 1927
McLaren Gordon (Catherine) carp h 382 Wash
McLaren Mary A wid George A h 109 Franklin
McLaren Robert G sales res 109 Franklin
McLaren W Walter ptrn mkr res 109 Franklin
McLaughlin Annie I maid 62 Clark rd
McLaughlin Carrie res 173 Naples rd
McLaughlin Catherine A laundress 80 Glen rd res 8 Jamaica rd
McLaughlin Edward porter res 27 Harvard av
McLaughlin Frances D Mrs h 61 Sewall av
McLaughlin George F fore 40 Aspinwall av h at Rox
McLaughlin Helen clk res 126 Longwood av
McLaughlin Helen maid 30 Norfolk rd
McLaughlin Helen Mrs opr 10 Chapel h at B
McLaughlin Henry V (Margaret J) phys 1459 Beacon h do
McLaughlin James driver 66 Wash res 90 Brook
McLaughlin John driver res 14 White pl
McLaughlin John instr 2 Walnut h at Milton
McLaughlin John A sales res 126 Longwood av
McLaughlin John E student res 1760 Beacon
McLaughlin John J (Catherine B) gardener h 59 Villa la
McLaughlin John T (Maria A) lab h 18 Juniper
McLaughlin Katherine J student res 1760 Beacon
McLaughlin Margaret M ironer 50 Wash res 90 Brook
McLaughlin Mary maid 16 Fairbanks
McLaughlin Mary maid 98 St Paul
McLaughlin Mary waitress 21 Heath hill
McLaughlin Mary A wid John J h 1760 Beacon
McLaughlin Mary F buyer res 173 Naples rd
McLaughlin Mary W Mrs h 126 Longwood av
McLaughlin Matthew E (Elizabeth A) plmbr B h 112 Davis av
McLaughlin Michael J (Mary) sales h 8 Jamaica rd
McLaughlin Nellie maid 11 Mason
McLaughlin Owen A carrier 331 Harvard h at Alls
McLaughlin Patrick J (Margaret M) lab h 51 Walter av
McLaughlin Patrick J (Mary E) taxi h 89 Highland rd
McLaughlin Rita res 1459 Beacon
McLaughlin Teresa maid 9 Greenway ct
McLaughlin Thomas (Mary) lab h 90 Brook
McLaughlin Thomas F shoewkr res 8 Jamaica rd
McLaughlin Thomas P (Catherine M) firemn 870 Hammond h 8 Jamaica rd
McLaughlin see McLoughlin
McLauthlin A Irving director B h 1501 Beacon
McLean Alexander (Anna M) sch caretkr h 19 Eliot cres
McLean Catherine maid 40 Winchester
McLean Catherine A maid 108 Marion
McLean Gertrude Mrs res 460 Harvard
McLean Ivory D (Eva M) contr h 156 Coolidge
McLean Margaret maid 219 Dean rd
McLean Mary maid 84 Upland rd
McLean Patrick lab h 240 Cypress
McLean Rose A maid 22 Salisbury rd
McLean Wm (Myrtle) barber res 60 Beals
McLean see McLain
McLellan J Houghton jr ins res 219 Aspinwall av
McLellan James G (James G McLellan & Son) h 45 Bowker
McLellan James G & Son (James G and John J McLellan) contrs 45 Bowker
McLellan Jeanette R wid Archibald res 98 Spooner
McLellan John J (James G McLellan & Son) h 45 Bowker
McLellan Marcella dom 14 Strathmore rd
McLellan Marjory maid 71 Leicester
McLellan Mary Mrs died Mar 15 1926
McLennan May clk res 759 Boylston
McLeod Angus chauf res 4 Davis av
McLeod Anna maid 8 Auburn cts
McLeod Anna B wid Malcolm h 38 Walter av
McLeod Caroline A wid Norman h 158 Harvard
McLeod Catherine maid 47 Devon rd
McLeod Christine Mrs cook h 73 Harvard ct
McLeod Effie nurse res 9 Park Vale

BOULEVARD TRUST CO.
COOLIDGE CORNER Tels. Aspinwall 3000 - 3001

McLeod Garfield barber 157 Wash res at Rox
McLeod J I res 15 Englewood av
McLeod Jessie sten res 1029 Beacon
McLeod John N (Lucy M) auto mech h 43 Ackers av
McLeod Margaret hkpr 164 Winthrop rd
McLeod Margaret maid 1780 Beacon
McLeod Margaret A maid 105 Woodland rd
McLeod Merle M maid 25 Park
McLeod Neil ice mn res 4 Davis av
McLeod Raymond C student res 43 Ackers av
McLeod see MacLeod
McLoughlin Ella sten res 6 Strathmore rd
McLucas Bros (Charles A and George S) garage 115 Dummer
McLucas Charles A (McLucas Bros) 115 Dummer h at Newton
McLucas George S (McLucas Bros) 115 Dummer h at Newton
McMackin Matilda L wid Thomas I (1359 Beacon) died Sept 11 1926
McMahon Alice A bkpr res 103 Walnut
McMahon Anna lndy wkr 68 Allerton res 21 Morss av
McMahon Edward J eng res 278a Cypress
McMahon Elizabeth maid 46 Centre
McMahon Ella maid 1405 Beacon
McMahon Francis clk res 16 High
McMahon Francis J clk 280 Wash res 16 High
McMahon Francis J (Mildred F) phys 376 Wash h do
McMahon Frank (Ellen F) gardener h 9 Craig pl
McMahon Harold plmbr 192 Wash h at Rox
McMahon James F sales res 195 Winchester
McMahon John F (Caroline) clk 113 Wash h 7 Kendall pl
McMahon John R meat ctr 1001 Beacon h at Rox
McMahon Joseph P (Isabella) clk h 35 Eliot cres
McMahon Katherine h 64 Pearl
McMahon Lawrence hlpr res 16 High
McMahon Margaret C sec res 195 Winchester
McMahon Mary Mrs sales h 16 High
McMahon Mary A tchr res 370 Wash
McMahon Mary E h 10 Kendall pl
McMahon Mary E wid Daniel h 195 Winchester
McMahon Mary L res 10 Rice
McMahon Mary M sec B res 195 Winchester
McMahon Peter T (Margaret C) clk 218 Wash res 370 do
McMahon T F & Co (Thomas F McMahon) gro 218 Wash
McMahon Terrance lab h 21 Morss av
McMahon Thomas (Mary) eng h 103 Walnut
McMahon Thomas F (Mary J) (T F McMahon & Co) h 370 Wash
McMahon Timothy starter Cypress st sta B E Ry h at Randolph
McManus Albert W (Ellen) laddermn h 95 Boylston
McManus Annie h 48 Walter av
McManus Bridget res 48 Walter av
McManus Bridie maid 11 Williams
McManus Earline I Mrs mlnr 1435 Beacon h 219 Harvard av
McManus Frank sales 136 Westbourne ter h 575 Wash
McManus Gertrude T sten res 47 Bowker
McManus James lab res 809 Boylston
McManus John auto rpr h 12 White pl
McManus John (Kathryn) forester h 47 Bowker
McManus John jr prntr res 47 Bowker
McManus John J prntr 12 High res 47 Bowker
McManus Katherine E sten res 47 Bowker
McManus Kieran F (Annie M) police h 166 Chestnut
McManus Kieran F (786 Boylston) died Aug 14 1926
McManus Mary clk res 47 Bowker
McManus Mary maid 198 St Paul
McManus Michael T rector St Mary's R C Ch of the Assumption h 5 Linden pl
McManus Ruth T Mrs res 1695 Beacon
McManus Terrance lab 21 Walter av res at Rox
McManus Thomas F (Fanny B) organizer h 87 Coolidge
McManus Thomas F (774 Boylston) died July 16 1926
McManus Wm H undtkr 26 Davis av h 53 Pond av
McMaster Jessie maid 252 Clinton rd
McMasters Celia maid 195 Winthrop rd
McMichael Charles C (Katherine) U S treas dept h 98 University rd
McMichael George C sales res 98 University rd
McMichael Katherine Mrs mus tchr 98 University rd h do
McMichael Wm H student res 98 University rd
McMillan Albert R (Elizabeth C) chauf 1391a Beacon h 10 Prospect
McMillan Angus A (Florence J) decorator h 249 Walnut
McMillan Anna sec res 1834 Beacon
McMillan Archibald (Maude G) bonds B h 38 Webster
McMillan Arthur L (Mary E) U S N h 698 Brookline av
McMillan Donald sales 1318 Beacon res 249 Walnut
McMillan Herbert J (Catherine S) sales 2 Boylston h 19 Netherlands rd
McMillan Hugh (Catherine) auto tester h 123 Walnut
McMillan John (Jennie) pntr h 36 Pearl
McMillan Mildred I maid 140 Columbia
McMillan Robert L adv res 38 Webster
McMillan see MacMillan
McMorrow Dorothy deC tchr res 1740 Beacon
McMorrow Gordon student res 1740 Beacon
McMorrow James J (Grace L) contr h 1740 Beacon
McMorrow Osborne A student res 1740 Beacon
McMullen Herberta Mrs sten res 13 Regent cir
McMullen John chauf 80 Leicester
McMullen Mary (106 Winchester) died Mar 20 1926
McMunn Richard L (Marjorie E) mus h 8 Hamilton rd
McMurray Anna L tel opr 39 Aspinwall av res 15 Tabor pl
McMurray Arthur L rem to Providence R I
McMurray Edward chauf res 102 Davis av
McMurray Frances G bkpr 293 Boylston res 102 Davis av
McMurray James (Annie) coachmn h 15 Tabor pl
McMurray Mary J wid Joseph h 102 Davis av
McMurray see MacMurray
McMurtrie Margaret maid 166 Hyslop rd
McNab Allan (Edith F) mgr h 48 Marshal
McNab Allan D sales 940 Comlth av res 48 Marshal
McNab Edith res 48 Marshal
McNab Helen P sten res 48 Marshal
McNally John P barber 1262a Boylston h at Rox
McNamara Alice T h 1580 Beacon
McNamara Annie F res 9 Duffley ct
McNamara Annie G Mrs h 688 Wash
McNamara Bridget wid James h 46 Walter av
McNamara Celia L hrdrsr res 9 Duffley ct
McNamara Daniel res 262 Walnut
McNamara Daniel G (Mary A) lieut Ladder 1 h 126 Cypress
McNamara Daniel J golf instr Country Club res 9 Duffley ct

When in Doubt Consult a Green "O" Directory

McNamara Daniel L (Margaret F) sales h 63 River rd
McNamara Edward clk res 688 Wash
McNamara Eleanor tchr (B) res 688 Wash
McNamara Francis J golf instr res 43 Clark rd
McNamara Helen L tchr res 43 Clark rd
McNamara James instr 66 Tappan res 43 Clark rd
McNamara James M gardener res 46 Walter av
McNamara John (Mary A) lab h 12 Morss av
McNamara Joseph L (Marguerite E) mgr h 6 Elba
McNamara Louise maid 44 Longwood av
McNamara Margaret maid 1055 Beacon
McNamara Mary wid Thomas h 9 Duffley ct
McNamara Mary A tel opr res 9 Duffley ct
McNamara Mary A (1580 Beacon) died Mar 29 1927
McNamara Mary F sten 1318 Beacon h at Dover
McNamara Nora maid 190 Lee
McNamara Patrick h 43 Clark rd
McNamara see MacNamara
McNamee Florence E tel opr 23 Marion res at Rox
McNaughton Edith nurse 160 Aspinwall av res do
McNaughton Marion Mrs h 1219 Beacon
McNeal Anna sten res 89 Abbottsford rd
McNeal James (Bridget) h 89 Abbottsford rd
McNeal Mary J res 89 Abbottsford rd
McNeal Sadie F sten res 89 Abbottsford rd
McNear George W auto body bldr 14 Station h at Auburndale
McNeary Agnes res 1063 Beacon
McNeary Rose res 1063 Beacon
McNeece Anna C bkpr res 16 University rd
McNeece John H rem to Middleborough
McNeece Martha wid Charles h 16 University rd
McNeece Mary E mlnr res 16 University rd
McNeece Robert A sales mgr res 16 University rd
McNeece Wm L (Cora G) prntr res 16 University rd
McNeely Catherine maid 30 Williston rd
McNeil Angelia S wid Josiah h 26 Boylston
McNeil Anna R sten wid Josiah res 89 Abbottsford rd
McNeil Annie maid 103 Winchester
McNeil Gordon (Marion) shoes B h 56 Spooner rd
McNeil Harold F (Virginia B) clk h 203 High
McNeil James F (Ella L) shoes B h 338 Clinton rd
McNeil Marion clk res 324 St Paul
McNeil Martha maid 15 Parkman
McNeil Mary maid 64 Parkman
McNeil Reed W (Helen) h 199 Pleasant
McNeill Henry H police res 203 High
McNeill Margaret maid 44 Sumner rd
McNeill Norma maid 184 Fisher av
McNeill see McNeel and MacNeil
McNeilly Alice L sten res 93 Highland rd
McNeilly David lab res 128 Boylston
McNeilly Eliza J Mrs h 27 Babcock
McNeilly Frank J (Annie) sexton 210 Harvard h 218 do
McNeilly Henry flmn 56 Winchester h at Br
McNeilly James (Elizabeth) carp h 15 Auburn pl
McNeilly Margaret A hkpr 640 Wash
McNeilly Matthew (Sarah) gardener h 220 Rawson rd
McNeilly Matthew S (Doris H) asst treas Town Hall rm 2 h 92 Lancaster ter
McNeilly Robert J chauf res 105 Browne
McNeilly Samuel (Hilda) chauf h 12 Berkeley ct
McNeilly Samuel J (Elizabeth) riding school 554 Heath garage 639 Hammond h 671 do
McNeilly Samuel J (Elizabeth J) police h 118 Davis av
McNeilly Sarah maid 305 Heath
McNeilly Scott (Eva C) carp 35 Webster h 32 Stedman
McNeilly Scott (Charlotte) mtrmn h 93 Highland rd
McNerney Wm chef 10 Chapel h at J P
McNerny Henry J (Laura N) mgr h 397 Boylston
McNevin see MacNevin
McNichol Julia lndy wkr res 53 Pond av
McNichol Mary laundress h 53 Pond av
McNichols Helen J chief clk 23 Marion h at Rox
McNichols John lab res 645 Brookline av
McNichols Louise maid 145 Kent
McNiff Edward B mgr 109 Boylston h at B
McNiff Patrick J (Catherine J) cond h 46 Ackers av
McNulty James mach res 794 Boylston
McNulty John (Annie) lab h 10 Smyth
McNulty John J chauf res 170 High
McNulty Margaret wid James h 170 High
McNulty Margaret A maid 59 St Paul
McNulty Margaret M sten res 170 High
McNulty Peter driver 10 Harvard sq res 10 Smyth
McNulty Sarah maid 59 Holland rd
McNulty Teresa maid 59 Holland rd
McParland Daniel (Ellie) horse trainer h 61 Franklin
McPartlan Bernard J (Margaret H) supt h 23 Osborne rd
McPartlan Bernard T banker res 23 Osborne rd
McPhail Colin lab h 17 Whitney
McPhail Colin jr clk res 17 Whitney
McPhail George E (Elizabeth F) h 48 Summit av
McPhail Nancy maid 71 Perry
McPhail Wm F sten h 17 Whitney
McPhee Annette nurse res 294 Buckminster rd
McPhee Annie hkpr 294 Buckminster rd
McPhee Daniel gardener res 741 Heath
McPhee Dorothy H maid 53 Winchester
McPhee Herbert N (Anna) chauf h 741 Heath
McPhee Jennie B cook 81 Green
McPhee John auto mech rear 64 Aspinwall av h at Alls
McPhee Margaret maid 67 Colchester
McPhee Margaret maid 93 Stearns rd
McPhee Michael bellmn 10 Chapel
McPherson Allen clk 295 Wash h at Rox
McPherson Catherine cook 27 Devon rd
McPherson Charles (Anna D) driver E B Dane h 139 Brook
McPherson H sales 136 Westbourne ter h at Br
McPherson John (Ellen) lab h 43 Boylston
McPherson John Bruce (Mary L) wool h 42 Garrison rd
McPherson John H clk 163 Wash res 43 Boylston
McPherson Julia maid 103 Longwood av
McPherson Mary E maid 199 Harvard
McPherson Mary F maid 206 Buckminster rd
McPherson Wm (Corrine) pntr h 112 Winthrop rd
McPherson Wm A (Elizabeth) banker h 85 Francis
McPherson see Macpherson
McQuade Arthur asst mgr 1731 Beacon res do
McQuade Hugh F waiter res 1 Franklin ct
McQuaid John (Isabel L) int revenue h 68 Fuller
McQuaid Margaret L tchr Cabot sch res 17 Fernwood rd
McQuaid Maurice (Mary J) chauf h 1 Franklin ct
McQuaid Miriam I tchr res 68 Fuller
McQuaide Bessie clk res 126 Chestnut
McQueen Jessie maid 41 Spooner rd
McQueeney Bridget maid 96 Crafts rd
McQueeney Charles A police res 25 Andem pl
McQueeney Frank L clk res 22 Homer
McQueeney James D (Mary N) sales h 14 Pearl
McQueeney John (Bridget) lab h 78 Harvard av

TEL. ASPINWALL 4028 DOW RADIO CO. INC. OPEN EVENINGS
CUSTOM MADE RECEIVING SETS
239 HARVARD ST. COOLIDGE CORNER

McQueeney John J (Bessie B) real est h 132 Griggs rd
McQueeney John J sales 1632 Beacon h 132 Griggs rd
McQueeney Joseph C clk res 78 Harvard av
McQueeney Mary J clk res 78 Harvard av
McQueeney Nora maid 322 Kent
McQueeney Wm B chauf 260 Harvard res 87 Harvard av
McQueeney Wm S chauf 53 Regent cir res 78 Harvard av
McQueeny James (4 Davis ct) died Mar 24 1926
McQuesten Emma S Mrs h 14 Still
McQuillan James rem to Wellesley
McQuillan P Joseph mach res 44 Williams
McQuillan Patrick I elect res 44 Williams
McQuillen Helen wid Wm F h 129 Clinton rd
McShane Benjamin sales 136 Westbourne ter h 19 Wash
McShane Catherine asst 1776 Beacon res do
McShane Frank L (Betty) clk h 255 Walnut
McShane James E (Jennie S) sales h 19 Fairbanks
McShane Nancy maid 10 Chapel res 1679 Beacon
McShane Thomas J (Rose) auto mech h 11 Hurd rd
McShane Violet maid 53 Waverly
McSkimmon Mary tchr Pierce sch h 205 Tappan
McSkimmon Wm B (Mary) steel mfr h 20 Clinton rd
McSween Mary maid 1756 Beacon
McSweeney Mary tailoress res 16 Lincoln rd
McSweeney Nora waitress 70 Heath
McTernan Peter sales 784 Comlth av h at Rox
McTiernan Annie lndy wkr h 41 Juniper
McTiernan Delia Mrs lndy wkr 50 Wash h 53 Walter av
McTiernan John (Delia) lab h 53 Walter av
McTigue Walter (Marie F) janitor B H S h 43 Brington rd
McVicar Sarah F cook 219 Dean rd
McWade Irene D sec 1368 Beacon rm 107 h at Dor
McWain Clara E wid Daniel H res 62 Greenough
McWeeney John ins h 12 Colbourne cres
Meacom Copley O (Emma L) bkpr h 1539 Beacon
Mead Albert W (Helen S) ins B h 60 Windsor rd
Mead Alice Mrs hkpr 153 Sewall av
Mead Anna M res 19 Euston
Mead Edwin D (Lucia A) h 19 Euston
Mead Frederick S (Katherine R) comptroller H U h 75 Fisher av
Mead Michael H sales 10 Harvard sq res at Br
Meade Arthur J (Elizabeth J) clk 242 Wash h 20 E Milton rd
Meade Daniel C clk res 11 Clark rd
Meade George A janitor B H S sch h 335 Boylston
Meade Hannah wid Wm h 11 Clark rd
Meade Helen A maid 80 Perry
Meade J Gerard elect res 34 Jamaica rd
Meade James P (Grace L) police h 34 Jamaica rd
Meade John (Mary H) shpr h 32 Stanton rd
Meade John H chauf res 11 Clark rd
Meade Joseph E clk B res 11 Clark rd
Meade Joseph G elect res 32 Stanton rd
Meade Kathleen M nurse res 32 Stanton rd
Meade Margaret maid 4 Monmouth
Meade Marie clk 10 Harvard sq res 335 Boylston
Meade Maurice P (Ann) archt B h 7 Clark rd
Meade Mary M tel opr res 34 Jamaica rd
Meade May F tel opr res 34 Jamaica rd
Meade Philip sales res 32 Stanton rd
Meade Sumner L auto rpr 20 Wash h at Milton
Meade Thomas (Margaret) chauf h 14 Winchester
Meade Vincent B clk res 32 Stanton rd
Meade Walter F archt res 11 Clark rd
MEADE WILLIAM F Secretary Mackey & Meade Co Inc 242 Washington res 11 Clark rd
Meade see Mead
Meader Helen H Mrs res 1067 Beacon
Mealey Francis J Ladder 1 res 118 Franklin
Mealey James J mach res 23 Toxteth
Mealey John M Ladder 2 res 118 Franklin
Mealey M D & Co (Michael D Mealey Joseph McGivney) bldrs rear 114 Chestnut
Mealey Michael D (M D Mealey & Co) res 26 Brington rd
Mealey Peter A (Ella L) capt Ladder 1 h 114 Franklin
Mealy Charles R (Alvina) chauf 1001 Beacon h 61 White pl
Mealy Edward J (Mary A) lieut police h 23 Toxteth
Mealy Edward J jr ins res 23 Toxteth
Mealy Matthew F (Bertha) tchr and asst sealer of weights and measures Town Hall rm 14 h 2 Bowker
Meaney Catherine wid Edward A h 794 Boylston
Meaney Ellen M drsmkr res 52 Kendall
Meaney John F (Delia J) lawyer h 465 Wash
Meaney John J sales 930 Comlth av h at Br
Meaney John S h 52 Kendall
Meaney Lillian bkpr res 794 Boylston
Meaney Margaret T furrier B res 52 Kendall
Meaney Sarah A res 52 Kendall
Meaney Stephen eng 80 Glen rd h at B
Means Marjorie wid Wm G h 501 Boylston
Means Nancy R tchr 31 Hedge rd res 501 Boylston
Means Robert (Alice) cotton B h 489 Boylston
Meany Daniel J sales 2 Boylston res 39 Kendall
Meany George chauf res 39 Kendall
Meany James R (Mary G) mgr h 38 Linden
Meany Joseph M plmbr res 39 Kendall
Meany Michael (Sarah) eng 870 Hammond h 39 Kendall
Mears Henry A (Carrie C) archt h 318 Tappan
Mears Madeline res 318 Tappan
Mears Wm N ins B h 20 Chapel
Mechanic Leon (Clara) jeweler B h 76 Columbia
Medalia David B (Sophie S) phys h 59 Thorndike
Medowcraft Abbie J res 54 Marion
Meegan Albert J clk res 38 Walter av
Meegan Julia A clk res 38 Walter av
Meegan Mary A maid 1033 Beacon
Meegan Mary C bkpr res 38 Walter av
Meegan Wm (Delia) caulker 21 Walter av h 31 Linden pl
Meehan Anna maid 1029 Beacon
Meehan Anne F drsmkr 41 Brington rd h do
Meehan Bernard W (Mary K) h 635 Chestnut Hill av
Meehan Catherine A tel opr 39 Aspinwall av res 41 Brington rd
Meehan Dennis gardener h 639 Chestnut Hill av
Meehan Eleanor F clk res 635 Chestnut Hill av
Meehan Elizabeth maid 145 Kent
Meehan Elizabeth C sec res 635 Chestnut Hill av
Meehan George (Mabel) chauf h 14 Searle av
Meehan Helen L died Jan 20 1927
Meehan James A (Bertha) police h 509 Heath
Meehan Joseph F res 639 Chestnut Hill av
Meehan Mabel Mrs clk 198 Wash h 14 Searle av
Meehan Margaret maid 66 Perry
Meehan Martin P (Margaret R) firemn h 631 Brookline av
Meehan Mary A res 639 Chestnut Hill av
Meehan Mary J sten res 635 Chestnut Hill av
Meehan Nicholas J (Clara G) treas B h 315 St Paul
Meehan Sarah E res 639 Chestnut Hill av

G. FULLER & SON LUMBER CO.

550 WESTERN AVE., BRIGHTON

Three Live Wires - - - - - Brighton 5083—5084—5085

Meehan Thomas A (Elizabeth G) tile wkr h 101 Sumner rd
Meehan Wm B garagemn res 635 Chestnut Hill av
Meek Martha W Mrs supt 315 Newton h do
Megley Edward died Jan 5 1927
Megley Margaret wid Edward h 4 Kerrigan pl
Mehaffey Emily P social wkr res 76 Williston rd
Mehaffey George W (Katherine L) sec B h 76 Williston rd
Meharg Alexander h 640 Wash
Mchegan Dorothea J sec res 74 Egmont
Mehegan Helen V sec res 74 Egmont
Mehegan Marjorie T clk 872 Comlth av res 74 Egmont
Mchegan Mary E wid D J h 74 Egmont
Mehegan Wm D sales 1320 Beacon res 74 Egmont
Meier Caroline Mrs dom 91 Salisbury rd
Meier Otto J A butler 91 Salisbury rd
Meigs Joe V (Elizabeth W) phys B h 117 Woodland rd
Meikle Catherine C maid 60 Gardner rd
Meister Noella M sten 50 Wash res at B
Melanson Wilfred J (Doris) pntr h 504 Wash
Melanson see Malanson
Melaugh Emily L sten res 8 Homer
Melaugh Frank H gardener res 8 Homer
Melaugh John J (Mary E) h 8 Homer
Melcher Fannie O Mrs maid 1483 Beacon
Melcher Martha maid 734 Boylston
Melcher Woodbury (Nina) h 25 Garrison rd
Melhado Philip (Eleonor) adv mgr h 158 Thorndike
Melican Daniel (Mary A) carp h 59 Eliot cres
Melican Margaret A student res 59 Eliot cres
Melican Michael M (Margaret) gardener 191 Clyde h 789 Boylston
Mellin Charles auto rpr 20 Webster pl h at Everett
Mellon Anthony chauf 186 Dudley
Mellon Lucy maid 186 Dudley
Mellows Carl P (Louise L) mgr h 146 Thorndike
Mellsop J Lec (Katic J) caterer B h 1417 Beacon
Mellus E Linden Mrs h 63 Rawson rd
Mellus May T res 63 Rawson rd
Meloy Agnes maid 85 Francis
Meloy Mary maid 101 Colchester
Melrose Mabel sales res 44 Davis av
Melrose Murdock W auto rpr rear 62 Aspinwall av h 63 do
Meltzer Samuel (Belle H) clo h 139 University rd
Melville Thomas C (Annie) roofer h 18 Homer
Melvin Clara M wid James C h 50 Fisher av
Melvin Ethel J Mrs h 66 Harvard
Melvin Frances B maid 211 Mason ter
Mendell Seth Mrs h 12 Warwick rd
Mendelsohn Aaron (Bertha) treas B h 10 Bradford ter
Mendelsohn Anna student res 295 Tappan
Mendelsohn Bernard E sales res 295 Tappan
Mendelsohn Eva clk res 295 Tappan
Mendelsohn Lillian student res 295 Tappan
Mendelsohn Max real est 444a Harvard res 295 Tappan
Mendelsohn Minnie E wid Harris E h 295 Tappan
Mendelsohn Sara sec res 295 Tappan
Mendelson Irving R supt 29 Manchester rd res do
Mendum Alice I Mrs res 1797 Beacon
Mendum Anna clk res 138 Harvard
Mendum Helen clk res 138 Harvard
Menzies Edna nurse res 99 Winchester
Mercer Albert hostler res 6 Rice
Mercer C Douglas (Marion E) mgr h 327 Clinton rd
Mercer Geneva maid 180 Clyde
Mercer John B barber res 1471 Beacon
Mercer Robert J (Mary A) gardener h 92 Browne
Mercer Robert J jr student res 92 Browne
Mercer Samuel J clk res 13 Perry
Mercer Theodore F (Madeline) sprvsr res 157 Winthrop rd
Mercer Wm D (Esther G) chauf h 6 Rice
Mercer Wm L clk h 1396 Beacon
Merchant Wm bkpr 1341 Beacon h at Newton
Meredith Ann res 46 Williams
Merenda Joseph A counsellor 459 Wash h at Malden
Merigold Alfred I treas 44 White pl h at J P
Merolla Antonio barber h 30 Juniper
Merolla Elvira Mrs (30 Juniper) died Feb 14 1926
Merolla Mary V stitcher res 30 Juniper
Merrick Michael J (Mary E) auto renting h 4 Auburn
Merrigan Cornelius F state insp res 57 Aspinwall av
Merrigan John J (Delia A) chauf h 20 Flora
Merrigan John J (Margaret) chauf res 230 Mason ter
Merrigan John J clk res 57 Aspinwall av
Merrigan Patrick H (Ellen E) gro 36 Flora h 57 Aspinwall av
Merrill Ada F student res 16 Stedman
Merrill Albert B (Helen M) h 282 Buckminster rd
Merrill Albert B (Gertrude) (55 Addington rd) rem to Camb
Merrill Alice B Mrs florist 1314 Beacon h 82 Babcock
Merrill D Wilber (Alice B) civ eng h 82 Babcock
Merrill Donald F (Marguerite D) metals B res 282 Buckminster rd
Merrill E Belle wid Frank E res 1463 Beacon
Merrill Elizabeth J asst 355 Wash res 9 Fairbanks
Merrill Enid tchr Pierce sch res at B
Merrill Florence maid 232 Kent
Merrill Frank A (Caroline S) banker B h 123 Dean rd
Merrill Fullerton (Grace G) h 16 Stedman
Merrill Glenda nurse res 10 Foster
Merrill Helen A cook 199 Harvard
Merrill John H res 32 Centre
Merrill Louise maid 26 Park drive
Merrill Luther M (Florence B) real est h 62 Green
Merrill Mary J Mrs res 92 Marion
Merrill Mary N Mrs cashr res 1455 Beacon
Merrithew Otis B (Mary R) chauf h 267 Boylston
Merritt Edward A (Elizabeth D) director B h 4 Monmouth
Merritt Elizabeth D Mrs pract C S h 4 Monmouth
Merritt Elwood B (Lillian) opr h 14 Bowker
Merritt Ernest L (Margaret G) chauf h 156 Chestnut
Merritt Ethelind R res 33 Stanton rd
Merritt Mary E wid Wm J h 33 Stanton rd
Merritt Robert H (Susan V) purch agt h 122 Davis av
Merry Harold S (Grace) (Merry's Garage) h 49 St Mary's
Merry Wm E bkpr 15 St Mary's h at B
Merry's Garage (Harold S Merry) 15 St Mary's
Mersereau Henry B (Mabel W) sales h 3 Englewood av
Mertz Wm H h 1731 Beacon
MERZ C WILLIAM Treas Brookline Savings Bank 160 Washington h at Boston
MESERVE ALBERT J (Mary C) Vice-Pres Brookline Trust Co 1341 Beacon h 175 Middlesex rd
Meserve Angela nurse 98 Clinton rd
Messitt Angus W lab h 38 Juniper
Messitt Ellen h 53 Walter av
Messitt George J (Margaret E) chauf h 9 Mulford
Messitt John J furrier res 38 Juniper
Messitt Mary A res 38 Juniper
Messitt Mary R dom h 23 Juniper
Messitt Thomas F (Louise F) real est 108 Wash h 246 Clyde
Messitt Thomas J (Mary A) town emp h 39 Pearl

BAGGAGE CHECKED FROM RESIDENCE TO DESTINATION
ARMSTRONG TRANSFER COMPANY
General Offices 271 Albany St., Boston, Tel. Liberty 7400
Brookline Office 1308 Beacon St., Tel. Aspinwall 4825

Metcalf Charles G mgr res 1244 Beacon
Metcalf Gladys L sales res 1244 Beacon
Metcalf Lilly B Mrs h 1244 Beacon
Metcalf Louise nurse 168 Aspinwall av
Metcalf Lucie A prin Cabot sch h 9 Washburn ter
Metcalf Mary wid Albert res 9 Washburn ter
Metcalf Nathan cabtmkr 62 Harvard h at Rox
Metropole apts 1455 Beacon
METROPOLITAN COAL CO 110 Washington Brookline Village Tel REG 1720 Yard 399 Chestnut Hill av Gen Office 20 Exchange pl Boston See left top lines
Mettetal Edmund J (Aline) chauf h 9 Newton
Mettin Elizsa governess 469 Walnut
Meuller Edward locksmith 1361 Beacon h at Ros
Mexican Petroleum Corp oils 850 Comlth av
Meyasaki Jessie M wid John M h 6 Harvard pl
Meyer Abraham I (Lillian H) clo h 217 St Paul
Meyer Albert R (156 Ivy) died Apr 22 1926
Meyer Ann student res 64 Parkman
Meyer Esther C res 64 Parkman
Meyer Isidor (Celia) h 64 Parkman
Meyer Jacob J (Meyer & Morse) 306a Harvard res 64 Parkman
Meyer John J (Meyer & Morse) res 64 Parkman
Meyer Laurence M clk res 64 Parkman
Meyer & Morse (John J Meyer Milton I Morse) real est 306a Harvard
Meyers Frances H clk res 22 University rd
Meyers Frank E (Virginia) sales h 1870 Beacon
Meyers Wolf (Cecelia) tlr 1709 Beacon h 22 University rd
Mezer Joseph H (Evelyn M) phys B h 144 Winchester
Michaelis Gertrude M Mrs h 344 Harvard
Michelini Adam J (Marion E) (The Village Battery Shop) 706 Brookline av h 2 Washburn pl
Michelini Americo (Eleanor) clk h 159 Cypress
Michelini Dionisio (Mary) h 2 Washburn pl
Michelini Evelyn A asst buyer res 2 Washburn pl
Michelini Marion tel opr 10 Harvard sq res 2 Washburn pl
Mickelson Ethel M clk res 165 Winchester
Mickelson John mgr 413 Harvard res 165 Winchester
Mickelson Louis boilerwkr res 406 Harvard
Middleton John L (Lauralee) adv h 26 Harris
Miesche Alice maid 4 Alwington rd
Miett Charles E prntr 1 Harvard res 123 Kent
Migevich Stephen chauf 260 Harvard res 175 Naples rd
Mignon Restaurant Vasilios G Rozes pres-treas 1331a Beacon
Mignonette Florence res 123 Babcock
Mignonette Julia cook 123 Babcock
Miille Laura A tchr B H S
Milberger Lillian waitress 10 Chapel h at B
Milbury Harry chauf 50 Wash h at B
Milbury Jane tel opr 50 Wash res at B
Milbury Roy S pres-treas 50 Wash h at Som
Mildram Eliot S sales res 369 Tappan
Mildram Henry C (Mary R) v-p h 369 Tappan
Mildram Marjorie res 369 Tappan
Mildrum Wm J dept mgr rear 179 Amory h at Br
Miles Edward B (Helen R) real est B h 239 Clinton rd
Miles Margaret maid 315 Newton
Miles Sarah A wid John S h 21 Auburn
Miley Kathryn W died Nov 23 1926
Miley Michael gardener 64 Aspinwall av
Miley Patrick gardener 64 Aspinwall av
Millen Charles R (Reliable Market) 446 Harvard h at Newton
Millen Harry (Nettie) rem to Everett
Miller Alan adv mgr 12 High h at B
Miller Alton L (Mary E) confr h 25 Clinton rd
Miller Ater (Jennie) garage h 35 Westbourne ter
Miller Beatrice L res 32 Centre
Miller C F Huston (Gertrude L) student h 1415 Beacon
Miller C Harry (Alice H) shoes h 240 Clinton rd
Miller Celeste E Mrs hkpr 25 Columbia
Miller Charles A (Mabelle L) civ eng h 30 Harris
Miller Charles E student res 30 Harris
Miller Charles J (Ida) lawyer B h 30 Babcock
Miller Clifford V h 20 Chapel
Miller Coleman (Bertha G) leather B h 2 Claflin rd
Miller Cyrus H shoes res 240 Clinton rd
Miller David boilerwkr res 406 Harvard
Miller David H (May) mgr 678 Brookline av h 682 do
Miller David H real est res 3 Euston
Miller Doris A student res 30 Harris
Miller Edith L pres 20 Wash h at W Newton
Miller Elma Mrs res 57 Babcock
Miller Emma nurse 1029 Beacon res do
Miller Ernest shpr res 17 High
Miller Ethel maid 77 Warren
Miller Etta M tchr B H S sch res 1647 Beacon
Miller Florence H h 88 Browne
Miller Frances maid 66 Verndale
Miller Frederick chauf 59 Clyde
Miller Frederick decorator 10 Chapel h at W Rox
Miller George M treas 20 Wash h at W Newton
Miller Grace M tchr h 73 Marion
Miller Harold T (Ellacoya) eng h 22 James
Miller Helen Mrs maid 3 Lawrence rd
Miller Helen G Mrs h 45 Windsor rd
Miller Helen S tchr res 45 Windsor rd
Miller Hyman B (Josephine D) prntr B h 77 Gibbs
Miller Jacob J (Frieda) whol gro B h 160 Thorndike
Miller James F (Lillian) chauf h 67 Walter av
Miller Jessie sec 300 South res do
Miller John J (Beatrice) constable res 1353 Beacon
Miller Joseph (Sarah) h 87 Winchester
Miller Kassell (Fannie I) h 3 Euston
Miller Katherine C res 8 Hamilton rd
Miller Laura hkpr 1060 Beacon
Miller Lettie B maid 67 Marion
Miller Lillian Mae h 57 Babcock
Miller Louis (Lillie) tlr h 26 Colbourne cres
Miller Lyda mgr res 61 Centre
Miller Margaret sten res 172 Aspinwall av
Miller Marion M res 240 Clinton rd
Miller Mary L clk res 14 Marion ter
Miller Max L Mrs h 14 Mayflower ct
Miller Morris autos res 87 Winchester
Miller Olga maid 108 Upland rd
Miller Roland gardener 77 Warren
Miller Rudolph (Margaret) h 18 Shailer
Miller Stanley R (Anna K) lawyer B h 20 Chapel
Miller Victor (Rose) clo B h 8 Hamilton rd
Miller Victor tlr 1709 Beacon h at Rox
Miller Victor T student H U res 38 Kent
Miller Wm G uphol 124 Harvard h at Rox
Miller Wm L (Annette L) contr h 33 Egmont
Milligan Edward M sales 10 Harvard sq res at B
Milligan Frances E tel opr res 42 Cameron
Milligan John auto mech 846 Comlth av h at Everett
Milligan Margaret L tel opr res 42 Cameron
Milligan Mary wid Alfred h 42 Cameron
Milligan Wm N (Velma) jeweler 1312 Beacon h 19 Green
Mills A Ernest (Bessie) com mer B h 47 Winthrop rd
Mills Albert L (May) sales h 63 Beals
Mills Alfred H (Eva) ins h 21 Cypress
Mills Calvin R (Stella E) sales h 1824 Beacon

DIRECTORIES THAT DIRECT—GREEN "O"

Mills Carrie A wid Frank I h 34 Webster
Mills Clinton clk 1629 Beacon res at B
Mills Edgar W acct h 124 Babcock
Mills Edward C (Helen H) leather B h 6 Prescott
Mills Florence res 47 University rd
Mills Frederick E (Nellie M) soap mkr h 50 Boylston
Mills Gwendolyn res 54 Auburn
Mills Grant B ins res 21 Cypress
Mills Harry L (Grace T) mgr 10 Harvard sq h 40 Auburn
Mills Jane D wid James E (19 Shailer) died Feb 12 1927
Mills Jennie M wid Arthur h 22 Irving
Mills Mary maid 307 Warren
Mills Minnie mgr 295 Harvard h 395 do
Mills Roger E (Vida) com mer h 47 Winthrop rd
Milton Alice nurse 16 Bowker h do
Milton Samuel L (Ida) contr B h 200 St Paul
Milvier Company The E L Miller pres George M Miller treas auto rprs 20 Wash
Milward Elizabeth C maid 77 Verndale
Mimart Paul (Emma) mus h 23 White pl
Mimhof Stephen elect res 103 Abbottsford rd
Minahan Daniel J (Emily J) plstr h 18 Hart
Minahan John A (Maude M) tenement house insp Town Hall rm 7 h 375 Pond av
Minahan Joseph B carp res 18 Hart
Minahan Mary wid John res 609 Hammond
Minahan Mary D rem to Camb
Minch Joseph (Dorothy) mgr end Regent cir h 54 do
Miner Dorothy res 385 Clinton rd
Miner Mary E wid Wm H res 24 Marion
Miner Maude M wid Henry B h 385 Clinton rd
Miner Sheldon student res 8 Griggs ter
Miner Walter C (Ethel L) dentist B h 8 Griggs ter
Miner Winifred Mrs res 11 Harris
Miner see Minor
Minevitz Nathan (Selma) (Minevitz & Lichtenstein) 428a Harvard h at Rox
Minevitz & Lichtenstein (Nathan Minevitz Max Lichtenstein) delicatessen 428a Harvard
Minihane Josephine maid 369 Tappan
Minnis Alexander police res 17 High
Minnis David (Willa K) police h 36 Toxteth
Minnis John A sales res 72 Walnut
Minnis Robert A res 17 High
Minor Philip M clk res 273 Walnut
Minor Winfield S lab res 8 Searle av
Minot Harriet G wid George S h 20 Clark rd
Minton Frank J treas 70 Pearl h at J P
Mintz Samuel C (Dora R) phys B h 16 Warwick rd
Mirabile Ausonio F barber 234 Harvard h at Camb
Mishel Wm J (Sarah S) mgr 14 Rawson rd
Miskell Frank (Mary) tmstr h 352 Clyde
Miskell Rose A wid Timothy E h 112 Browne
Miskell Rose H clk res 112 Browne
Miskell Thomas L (Agnes) real est h 397 Newton
MISKELL WM H Landscape Gardener 1414a Harvard See Landscape Gardeners Dept
Missell Thomas eng res 268 Walnut
Mitchell Abraham (Mitchell Bros) 182a Thorndike h at Alls
Mitchell Anna M writer res 81 Marion
Mitchell Annie T Mrs (635 Hammond) died Oct 24 1926
Mitchell Bros (Abraham and Nathan) gros 182a Thorndike
Mitchell Byron R real est h 31 Osborne rd
Mitchell C C h 20 Chapel
Mitchell Carrie M Mrs matron 49 Cypress h do
Mitchell Casco W (Sarah) fore 18 Harvard h 287 Walnut
Mitchell Cecil W (17 Milton rd) died Feb 2 1927
Mitchell Della maid 232 Winchester
Mitchell Edwin V Mrs h 20 Chapel
Mitchell Eleanor B tchr Runkle sch res 1682 Beacon
Mitchell Ellen E wid John G h 196 Gardner rd
Mitchell Esther B res 31 Osborne rd
Mitchell Francis D student res 26 Brook
Mitchell Francis J res 635 Hammond
Mitchell Frank P sales res 11 Linden pl
Mitchell George F lab res rear 7 Smyth
Mitchell Helen V sten res 635 Hammond
Mitchell Ida M res 31 Osborne rd
Mitchell John clk res 55 Harrison
Mitchell John journalist res 106 Pleasant
Mitchell John H elect res 635 Hammond
Mitchell John H (Marie Z) ins broker h 85 Wolcott rd
Mitchell Katherine maid 1146 Beacon
Mitchell Kozma (Margaret) h 55 Harrison
Mitchell Lambi (Mary) clk h 55 Harrison
Mitchell Lawrence F res 160 Chestnut
Mitchell Lydia P wid Cecil W h 17 Milton rd
Mitchell Marie A nurse res 24 Auburn
Mitchell Mary G sten res 635 Hammond
Mitchell Mary M maid 1415 Beacon
Mitchell Mary M maid 45 Pine rd
Mitchell Nathan (Mary) (Mitchell Bros) and gro 405 Harvard h at Alls
Mitchell Nellie maid 37 Evans rd
Mitchell Nellie hrdrsr res 106 Pleasant
Mitchell Nicholas clk res 55 Harrison
Mitchell Nicolas L (Marjorie C) sales h 168 Winthrop rd
Mitchell Norman W (Eveleen) steward 1731 Beacon h 50 Regent cir
Mitchell Oliver (Mary B) lawyer h 1561 Beacon
Mitchell Patrick J gardener h 635 Hammond
Mitchell Paul gro B h 55 Harrison
Mitchell Wm student res 55 Harrison
Mitchell Wm F (Mary E) auto mech h 160 Chestnut
Mitchell see Michael
Mitnick Beatrice C sales res 107 University rd
Mitnick Edith L clk res 107 University rd
Mitnick Frank L (Anna) prntr h 107 University rd
Mixter Charles G (Helen M) surg B h 59 Clyde
Mixter Samuel (Ann) broker B h 307 Warren
Mixter Wm J (Dorothy F) phys h 180 Clyde
Moate Herbert A mgr 14a Pleasant h at Arl
Mock Caroline wid Gideon died Apr 17 1926
Mock Emanuel E (Blanche L) adv h 61 Longwood av
Mock Maude A tchr res 172 Aspinwall av
Mock Sarah tchr h 10 Sewall av
Mode Herbert S (Florence) real est h 318 St Paul
Moeldner Agnes R wid Antoine L died July 5 1926
Moeldner Antoine L jr mus h 340 Tappan
Moeser David E (Henrietta) dry gds B h 20 Chapel
Moffat Alexander W (Sally DeC) asst mgr h 207 Fisher av
Moffat Annie maid 59 Clyde
Moffat Donald (Pauline) writer h 83 Leicester
Moffat Robert T (Helen A) dentist B h 72 York ter
Moffatt Nettie D Mrs res 39 Auburn
Moffatt Wm J (Mary) clk h 83 Harvard
Moffatt Wm W stage hand res 83 Harvard
Moffett Walter J (Alice G) h 15 Cameron
Moffette Dorothy tel opr res 282 Wash
Moffette James P (Minnie) mtrmn h 282 Wash
Moffette Ruth student res 282 Wash
Mogan John F car clnr 292 Cypress h at Som
Mogan Mary J waitress 62 Circuit rd
Mohn J J sales res 45 Coolidge
Mohr H A (Anna) eng h 36 St Paul

Massachusetts Wharf Coal Co.

General Office: 30 KILBY STREET, BOSTON, Tel. Main 4750

DISTRIBUTING POCKET FOR BROOKLINE. 280 CAMBRIDGE ST., ALLSTON, TEL. STADIUM 1203

Mohun Penkivil K (Rosa L) h 3 Englewood av
Moise Francis chauf 77 Warren
Molin Lillan maid 319 Clinton rd
MOLINDER M W (Mrs Martha W Molinder) Beauty Parlor 1640a Beacon and Longwood Bldg Coolidge Corner Tel ASP 8588 See page 34
Molinder Martha W Mrs (M W Molinder) 1640a Beacon
Molloy Annie G tchr Edward Devotion sch res at Randolph
Molloy Delia J waitress res 47 Walter av
Molloy James T lab res 47 Walter av
Molloy John (Annie M) lab h 47 Walter av
Molloy Lawrence F (Catherine) gardener h 629 Chestnut Hill av
Molloy Mary T bkpr res 47 Walter av
Molloy Patrick J (Nora N) car rpr 292 Cypress h 14 Rice
Molloy see Maloy
Moloney Edward insp res 230 Cypress
Moloney James (Maria) plstr 230 Cypress h do
Moloney John A (Mary F) police h 19 Kendall
Moloney Lawrence T (Catherine M) plstr h 86 Brook
Moloney Margaret M bkpr res 19 Kendall
Moloney Richard E res 19 Kendall
Moloney Richard H (Mary D) police h 12 Kendall pl
Moloney see Maloney and Mullowney
Molway Herbert chauf 50 Wash h at Dor
Molway Josephine h 96 Summit av
Monaghan Elizabeth maid 70 Upland rd
Monaghan Patrick J (Mary) porter h 300 Boylston
Monagle John J (Margaret) rpr 23 Marion h 52 Brook
Monagle Mary cook 105 Woodland rd
Monahan Anna sten res 21 Harvard av
Monahan Catherine M maid 740 Wash
Monahan Elizabeth maid 70 Upland rd
Monahan Helen maid 75 Willard rd
Monahan Nellie A maid 287 Kent
Mone Daniel carp appr res 25 Beals
Mone John P elect 24 Harvard h at B
Monk Richard H (Adeline B) lndy h 1649 Beacon
Monks Elizabeth O wid Frank H h 47 Monmouth
Monks Frank H died Mar 4 1926
Monmouth The apts 21 Strathmore rd
Monroe Charles E (Josephine R) wool B h 132 High
Monroe Ella G tchr Heath sch res at Br
Monroe James F (Beatrice) lab h 40 Flora
Monroe John H student res 30 Gardner rd
Monroe John I (Cora H) clk B h 30 Gardner rd
Monroe Margaret L Mrs sales h 653 Chestnut Hill av
Monroe Sophia res 30 Gardner rd
Monroe see Munroe
Monson Katherine maid 31 Allerton
Montague Agnes lndywkr 50 Wash
Montague Albert I clk res 29 University rd
Montague Mary opr res 34 Pearl
Monteith apts 209 Wash
Montgomery Eva Mrs tchr res 1834 Beacon
Montgomery Helen J sten res 14 Smyth
Montgomery Helen J wid Wm R h 14 Smyth
Montgomery Hugh P student res 12 Toxteth
Montgomery Matthew h 122 Babcock
Montgomery Samuel (Elizabeth) chauf h 26 Linden
Montgomery Wm (Margaret) pntr h 40 Flora
Montgomery Wm P (Katherine A) mgr h 1064 Beacon
Montgomery Winslow L Mrs h 57 Pleasant
Monty George A carp res 14 Bowker
Monypenny Bessie M wid Wm res 1661 Beacon
Mood Harry plmbr res 158 Harvard
Moody Eleanor P tchr Parsons sch res 48 Kent
Moody Ella L Mrs h 772 Wash
Moody Henry S jr real est res 772 Wash
Moody Lloyd K sales 784 Comlth av h at Wollaston
Moody Nellie L tchr Parsons sch h 48 Kent
Moody Priscilla R wid John G dled Feb 18 1927
Moody Samuel A h 1450 Beacon
Mooney Anna B Mrs h 483 Boylston
Mooney Cora D nurse h 165 Winchester
Mooney Edward J asst janitor 1824 Beacon
Mooney Effie nurse 9 Corey rd h do
Mooney John F (Helen R) sales h 16 Davis av
Mooney John H (Anne) clk h 15 Aspinwall av
Mooney John T (Emma G) pntr h 19 Emerald
Mooney Luida res 165 Winchester
Mooney Nancy nurse res 165 Winchester
Mooney Susan res 165 Winchester
Mooney Thomas A res 18 Homer
Moor Charlotte L student res 124 Babcock
Moor Clarence L (Helen) autos h 423 Harvard
Moor Earl M (Ruth C) taxi 50 Longwood av h do
Moor Edward B (Mary L) sales h 124 Babcock
Mooradkanian Vartan K (Coolidge Corner Fruit Co) 1296 Beacon h at B
Moore Addison (Florence W) clergy h 14 Norfolk rd
Moore Anna E wid James E h 165 Naples rd
Moore Annie maid 73 Naples rd
Moore Catherine lndywkr h 28 Flora
MOORE CECILE DR Osteopath 1368 Beacon Tel ASP 6938 h 22 Strathmore rd Tel ASP 4303 See page 39
Moore David P student res 262 Kent
Moore Edward C (Mildred) sales h 128 Sewall av
Moore Edward E (Mary H) ins h 83 Beals
Moore Elizabeth res 1197 Beacon
Moore Elizabeth M sales res 39 Kent
Moore Elizabeth S tchr res 15 Park vale
Moore Emery B treas 1 Harvard h 262 Kent
MOORE FLOYD DR (Cecile) Osteopath 1368 Beacon Tel ASP 6938 h 22 Strathmore rd Tel ASP 4303 See page 39
Moore Francis B constr eng res 71 Egmont
Moore Frank A lab res 654 Brookline av
Moore Frank C sales res 29 Harvard
Moore Fred H (Rose A) h 369 Harvard
Moore Freda maid 226 Clark rd
Moore Frederick L (Ruth C) banker h 33 Fairmount
Moore George (Susan L) choremn h 6 Rice
Moore George D (Jeannette B) col U S A h 9 Greenway ct
Moore Grace C Mrs (233 Harvard) died May 26 1926
Moore Harriette C wid Luther S h 53 Marion
Moore Harry E mgr h 233 Harvard
Moore Helen maid 61 Longwood av
Moore Irene tchr res 10 Netherlands rd
Moore Isabelle res 53 Marion
Moore Isabelle T res 262 Kent
Moore James res 8 Sheafe
Moore James clk res 1018 Beacon
Moore John lab res 156 Cypress
Moore John sales res 10 Netherlands rd
Moore John student res 8 Sheafe
Moore John J res 71 Egmont
Moore John J (Rose U) designer h 1378 Beacon
Moore Joseph A (Louise) mgr h 10 Netherlands rd
Moore Joseph A (Mary) sales 179 High
Moore Joseph T (Maude A) stereo h 22 Strathmore rd
Moore Loretta A student res 71 Egmont
Moore Louise res 1197 Beacon
Moore Luke P (Katherine M) waiter h 282 Cypress
Moore Lyle K (Anna C) farmer h 45 Pond av
Moore Madge S Mrs h 15 Park vale
Moore Margaret A maid 66 Harrison

METROPOLITAN COAL CO. General Office: 20 Exchange Place, Boston
Brookline Office: 110 Washington St., Brookline Village
Yard: 399 Chestnut Hill Ave. Tel. Regent 1720

Moore Mary maid 287 Kent
Moore Mary E wid Wm H res 229 St Paul
Moore Mary S maid 78 Stanton rd
Moore Myldred tchr manuel training pub schs res at Camb
Moore Nellie maid 150 Fisher av
Moore Patrick H bldr h 71 Egmont
Moore Patrick J lab h 8 Sheafe
Moore Philip E student res 262 Kent
Moore Ralph T (Lila) mgr h 130 Fuller
Moore Rufus R (Brookline Village Electric Shop) 16 Boylston h at B
Moore Sabina E chemist res 71 Egmont
Moore Sabina T Mrs (71 Egmont) died Mar 28 1927
Moore Sarah maid 55 Irving
Moore Stella maid 115 Freeman
Moore Thomas L (Mary) chauf h 30 Perry
Moore Wm chauf 1391a Beacon h at Alls
Moore Wm H dist mgr 860 Comlth av res at B
Moore Wm J (Helen) elect h 44 Stedman
Moore Wm L (Isabel B) cotton h 127 Freeman
Moorehouse Alfred H (Alice M) prntr B h 274 Dean rd
Mooshekian Zaven clk 1296 Beacon h at Alls
Moran Albert C sales res 10 Webster pl
Moran Anna M h 229 High
Moran Annie sten res 102 Fuller
Moran Bridget cook 58 Welch rd
Moran Burt (Emily M) wool h 1731 Beacon
Moran Catherine F opr res 33 Juniper
Moran Charles H clk res 263 Walnut
Moran Charles L phys B h 150 Amory
Moran Dorothy H sten res 263 Walnut
Moran Ellen cook 41 Spooner rd
Moran Francis sten 760 Comlth av h at B
Moran George (Mary) blksmith res 18 Willard rd
Moran George (Catherine A) janitor 1515 Beacon h do
Moran George R clk res 173 Davis av
Moran Gladys G lawyer res 263 Walnut
Moran Helen L res 173 Davis av
Moran John (Annie) h 102 Fuller
Moran John auditor B res 401 Boylston
Moran John gardener 60 Leicester
Moran John lab 21 Walter av res 42 do
Moran John waiter res 16 Davis av
Moran Julia G wid Charles H h 263 Walnut
Moran John J (Katherine C) broker B h 1038 Beacon
Moran John J (Catherine A) gardener h 5 Roberts
Moran John W (Mary J) janitor B h 173 Davis av
Moran Luke (Julia) chauf h 57 Ackers av
Moran Kathleen A student res 1038 Beacon
Moran Margaret maid 1085 Beacon
Moran Margaret maid 102 Dean rd
Moran Margaret maid 163 Dean rd
Moran Margaret A h 229 High
Moran Margaret C maid 94 Perry
Moran Mary h 29 Eliot cres
Moran Mary student res 334 Clyde
Moran Mary A clk Town Hall rm 9 h 401 Boylston
Moran Mary C bkpr res 102 Fuller
Moran Mary L Mrs res 150 Amory
Moran Mary M clk 137 Wash res 33 Juniper
Moran Michael gardener 60 Leicester res at Rox
Moran Minny H res 150 Amory
Moran Mollie Mrs maid 18 Willard rd
Moran Patrick (Mary) farm hd Country Club h 334 Clyde
Moran Theresa maid 41 Winslow rd
Moran Thomas F (Catherine M) blksmith h 4 Franklin ct
Moran Thomas J (Bridget) gardener h 33 Juniper
Moran Thomas J (Catherine M) insp Town Hall rm 21 h 110 Walnut
Moran Victor rugs res 48 Babcock
Moran Wm clk res 1053 Beacon
Moran Wm hlpr res 7 High st pl
Moran Wm J Mrs hkpr 1053 Beacon
Morehead French H (Frances G) eng h 144 Amory
Moreland Matthew (Margaret I) police h 2 Prospect
Morehouse Leo fore 1 Harvard h at Dor
Morehouse Percy F (Ethel) hdw h 195 Winthrop rd
Moreshead John (Martha A) carp h 31 Kent
Moreside Della M maid 14 Corey rd
Morey A Louise wid Edwin h 1821 Beacon
Morey Arthur C (Martha A) druggist B h 1888 Beacon
Morey Margaret M clk 1341 Beacon res 86 Vernon
Morey T Prescott (Bertha K) dentist B h 108 Winthrop rd
Morgan Alden W sales 12 High h at Beverly
Morgan Alice maid 11 Carlton
Morgan Alice maid 48 Francis
Morgan Alice C maid 230 Warren
Morgan Amanda wid George D h 90 Browne
Morgan Bros Creamery O Earl Breed mgr 1349 Beacon Alfred Briscoe mgr 1629 Beacon 435 Harvard and Willis H Field mgr 295 Wash
Morgan Evelyn rem to Everett
Morgan F Paul sales 1331 Beacon res 68 Winchester
Morgan Frances W wid Henry W res 67 Colchester
Morgan Gay E (Lena M) clk 224 Wash h 38 Bowker
Morgan Helen A maid 144 Middlesex rd
Morgan Henry J (Mary A) elect 1344 Beacon h 116 Fuller
Morgan Louise cook 230 Warren
Morgan Margaret wid John L h 19 Emerald
Morgan Mary maid 10 Chapel h at B
Morgan Rose Mrs res 30a Pearl
Morgan Rose A cook 20 Glenoe rd
Morgan Ruth E maid 25 Clinton rd
Morgan Samuel StJohn (Harriet S) v-p B h 27 Circuit rd
Morganstern Morton H (Grace) wool B h 105 Salisbury rd
Moriarty Dennis caulker 21 Walter a h at Camb
Moriarty Ellen wid Richard h 95 Pearl
Moriarty Martin driver 10 Harvard sq res at Som
Moriarty Michael (Margaret L) lab h rear 28 Flora
Moriarty Michael J driver res 2 Harvard sq
Moriarty Nellie maid 136 Middlesex rd
Morin Felix L (Katherine F) mgr h 9 Strathmore rd
Morin Margaret A student res 12½ Linden
Morin Mary clk res 223 Boylston
Morison Gabriel C (Margaret E) clk h 98 Brook
Morison George A auto mech res 98 Brook
Morison John B student res 624 Brookline av
Morissey Anna T wid Wm S h 40 Webster
Morissey Edith S res 40 Webster
Mork Harry S (Claire L) chem eng h 132 Pleasant
Mork Marjorie student res 132 Pleasant
Morley Delia maid 84 High
Morley Peggy maid 15 Penniman rd
Morley Wm A sales 890 Comlth av h at Melrose
Morneau Colombe drsmkr res 90 Cypress
Morneau Eli (Agnes) real est h 90 Cypress
Moroney Daniel J plmbr res 8 Tabor pl
Moroney Daniel P (Mary) lab h 8 Tabor pl
Moroney Nora M tel opr 23 Marion res 8 Tabor pl
Morrill Augustus H res 2 Foster
Morrill E sales 136 Westbourne ter h at Rox
Morrill Fannie W Mrs (5 Kilsyth rd) died July 26 1926
Morrill Grace W tchr Pierce sch res 11 Waverly

T. C. BAKER COMPANY Lincoln Cars Ford Trucks Fordson Tractors
AUTHORIZED DEALERS — BROOKLINE VILLAGE, MASS.
Tels. Regent 8977 - 8978
Office and Salesroom: 2 Boylston St. Service Station: 109 Boylston St.

Morrill Isabel W died Sept 18 1926
Morrill John F (Georgia) sales h 1070 Beacon
Morrill Josephine res 42 Alton pl
Morrill Leon G h 282 Tappan
Morrill Lillian M res 1070 Beacon
Morrill Louise F wid Charles F h 231 Rawson rd
Morrill Ralph W apron mfr B h 25 Alton pl
Morris Ann res 264 Tappan
Morris Annette J clk res 9 Alton pl
Morris Annie Mrs maid 12 Shailer
Morris Charles W E drftsmn 334 Wash res at Ros
Morris Cleveland D elevatormn 1470 Beacon res at Rox
Morris Gladstone S (Eudeen) janitor 1470 Beacon h do
Morris Henry G (Amelia S) jeweler B h 9 Alton pl
Morris John J jr (Mary A) acct h 669 Wash
Morris Mable L Mrs h 264 Tappan
Morris Margaret sten res 44 Davis av
Morris Mary res 59 Alton pl
Morris Mary student res 9 Alton pl
Morris Mary Mrs cook 436 Heath
Morris Maude maid 123 Dean rd
Morris Victor J (Daisy B) mgr h 176 Fuller
Morris Viola chiropodist 1318 Beacon res 77 Babcock
Morrisey David shpr 890 Comlth av res at Arl
Morrisey Mary W dom h 648 Brookline av
Morrison A Gordon (Euphemia) undtkr 3 Summit av h do
Morrison Abraham H (Dora) ranges h 91 Verndale
Morrison Agnes maid 40 Norfolk rd
Morrison Alice S tchr Wm H Lincoln sch h at Braintree
Morrison Angus auto mech 760 Comlth av h at B
Morrison Bell S res 48 Kent
Morrison Catherine I maid 15 Walnut pl
Morrison Clarence F (Catherine T) car clnr h 11 Leverett
Morrison George (Margaret M) chauf h 90 Highland rd
Morrison Harvey L student res 106 Sumner rd
Morrison Hattie E hrdrsr 1437 Beacon res at B
Morrison Jane M nurse 14 Green res do
Morrison John M (Aileen C) lawyer h 31 James
Morrison John W (Mary) broker B h 27 Waverly
Morrison John W (Sarah M) fore h 8 Sheafe
Morrison Lawrie B (Fannie) phys B h 106 Sumner rd
Morrison M Emily asst supt 232 Summit av res do
Morrison Margaret clk res 30 Naples rd
Morrison Mary J maid 42 Brington rd
Morrison Mary K maid 40 Dunster rd
Morrison Mary S res 146 Brook
Morrison Mary T wid James M h 1757 Beacon
Morrison Meyer (Ida E) stoves res 12 Gibbs
Morrison N Brooks (Jennie M) phys 126 Harvard h do
Morrison Olive maid 724 Wash
Morrison Philip (Kate) janitor h 13 Garrison rd
Morrison Wm H (Anne J) buyer h 208 Winthrop rd
Morrison Wm R (Victoria E) phys B h 134 Winchester
Morrison see Morrisson and Morson
Morrisseau Dorothy B buyer res 102 Cypress
Morrissey Albert clk 1346 Beacon h at Norfolk
Morrissey C James (Gertrude S) treas-sec B h 1834 Beacon
Morrissey Edward A (Mary) sales h 260 Aspinwall av
Morrissey John F (Ellen) h 12 Corey rd
Morrissey John J (Mary A) shpr h 105 Franklin
Morrissey John J carrier 14 Middlesex rd h at B
Morrissey Mary sec res 37 Winchester
Morrissey Mary F res 105 Franklin
Morrissey Mary G res 12 Corey rd
Morrissey Michael J chauf res 105 Franklin
Morrisson Christine dom res 65 Sewall av
Morrow Elizabeth J sten Town Hall rm 6 res 14 Searle av
Morrow Thomas H police h 14 Searle av
Morrow Wm (Mary) gardener h 14 Searle av
Morse Abner (Lena T) h 14 Channing rd
Morse Ada H sec res 7 Auburn cts
Morse Adelbert H mus res 60 Greenough
Morse Alfred F (Laura K) h 60 Greenough
Morse Alfred L shoes res 20 Rawson rd
Morse Alice J wid Warren C h 1353 Beacon
Morse Allan R banker res 17 Hawes
Morse Anna G wid Eugene S h 18 Thayer
Morse Arthur M (Helen S) ins B h 356 Walnut
Morse Avis bkpr res 149 Naples rd
Morse Charles mgr 93 Fuller h 160 Thorndike
Morse Charles F (Sarah C) col U S A h 21 Egmont
Morse Charles W (Annie G) jeweler 292 Wash h 7 Auburn cts
Morse Constance tchr mus 157 Walnut res do
Morse Edward W broker B h 49 Sumner rd
Morse Edward W jr (Dorothy E) broker B h 87 Fairmount
Morse Elizabeth Mrs res 81 Marion
Morse Elizabeth A tchr res 60 Greenough
Morse Esther clk 1324 Beacon res 1651 do
Morse Esther Mrs h 61 Thatcher
Morse Eugene R (Gertrude M) coal B h 15 Salisbury rd
Morse Eugene S died Jan 17 1927
Morse Eugenie student res 15 Salisbury rd
Morse Everett clk res 24 Bowker
Morse Florence L wid Charles h 1651 Beacon
Morse George W (Jean F) phys h 22 Hyslop rd
Morse Ida J wid James res 145 Naples rd
Morse J Robert student res 17 Hawes
Morse Jacob C (Josephine) ins agt B h 93 Fuller
Morse James G sales 846 Comlth av h at B
Morse Jean C res 22 Hyslop rd
Morse John student res 17 Hawes
Morse Julius (Jessica) pres h 81 Ivy
Morse Leigh sales res 49 Sumner rd
Morse Leonice S res 2 Wellington ter
Morse Lester S mgr h 20 Rawson rd
Morse Lilla N branch librarian 299 Harvard res 7 Auburn cts
Morse Louise maid 22 Park drive
Morse Lucy A sec B h 157 Walnut
Morse Marion student res 1651 Beacon
Morse Milton I (Meyar & Morse) 306a Harvard res 4 Greenway ct
Morse Morris h 20 Rawson rd
Morse Olive M wid Justin N h 21 Westbourne ter
Morse Philip S mining eng h 157 Walnut
Morso Rebecca wid Jacob R h 17 Hawes
Morse Reginald mgr B res 93 Fuller
Morse Robert E (Margaret D) eng h 27 Egmont
Morse Robert G (Marion C) machy h 137 Freeman
Morse Ruth sec res 61 Thatcher
Morse Samuel M (Annie) tlr 1024 Beacon h at B
Morse Sarah J mus res 145 Naples rd
Morse Simon (Katharine) hotel B h 4 Greenway ct
Morse Thomas E comp res 45 Stearns rd
Morse Wm F (Annie F) h 64 Dean rd
Morse Wm H sales 890 Comlth av res at B
Morse see Moss
Morson James H (Minnie A) lawyer B h 30 Stanton rd
Morss Josephine wid Daniel D res 356 Tappan
Mortensen Olga clk 232 Summit av res do

EDITH KERR HAT SHOP
1390 BEACON STREET - - - - BROOKLINE
Selling Exclusively LENNA DUER HATS—New York

Mortimer David (Carolyn) medicines h 78 Stedman
Mortimer Mary Mrs (26 Cameron) died July 25 1926
Mortimer Mary J h 360 Harvard
Mortimore Robert W (Constance E) broker h 164 Winchester
Morton Alice wid Richard N h 172 Dean rd
Morton Andrew M (Susan H) mill supplies h 41 Auburn cts
Morton Annie H wid Nathan res 1 Clinton path
Morton Charles I (Mary J) chauf h 26 Jamaica rd
Morton Clarence L (Florence H) mgr h 208 Winthrop rd
Morton Corinna A treas 2 Pleasant h at Hull
Morton Harry G (Mabel A) gardener h 26 Linden
Morton John G (Blanche) mgr h 9 Sewall av
Morton John R (Corinna) ins h 61 Thatcher
Morton Ola L Mrs res 53 Davis av
Moseley Delia maid 60 Park
Moseley Dora maid 60 Park
Moseley Jennie G h 1197 Beacon
Moser Albert F (Loulette L) real est h 1678 Beacon
Mosher Harry E (Beatrice) auto pntr h 55 Thatcher
Mosher Jennie G res 349 Boylston
Moshkowitch Albert clk res 3 Bradford ter
Moshkowitch Jacob (Jennie) hdw h 3 Bradford ter
Moshkowitch Mildred sten res 3 Bradford ter
Mosman Clarabel res 27 Verndale
Moss Charles (Eva) h 11 Wellman
Moss Charles Whitson (Bess C) mgr B h 145 Longwood av
Moss Isidor (Rosa Z) inventor h 24 Strathmore rd
Moss James W bonds B res 145 Longwood av
Mosser Jacob (Sarah) leather h 87 St Mary's
Mosser John F mgr h 87 St Mary's
Mossman Walter B (Theodora H) dry gds B h 312 Tappan
Mossup Wallace L sales res 138 Harvard
Motor Tool Specialty Co T N Glenn mgr 876 Comlth av
Mougey Frederick K rstr h 1694 Beacon
Moulton Charles H banker h 1045 Beacon
Moulton Clarke B (Lucy) claim agt h 21 Linden pl
Moulton Daisy B tchr Lincoln sch h 94 Dudley
Moulton Harvey R sales 246 Harvard res 1045 Beacon
Moulton Mace (Florence K) oil products h 47 Clark rd
Moulton Margaret wid Charles h 3 Washburn ter
Moulton Mary B Mrs lndywkr 50 Wash h 698 Brookline av
Moulton Oren M (Daisy B) insp Town Hall rm 25 h 94 Dudley
Mover Samuel (Sophia) wool B h 10 Beals
Mower E Curtis lawyer res 12 Harris
Mowry Georgianna G wid Oscar B h 136 St Paul
Mowry Mary G wid John L res 60 Gorham av
Moyer Ida S Mrs (910 Boylston) died Dec 31 1926
Moynihan Jean maid 81 Fairmount
Moynihan Katherine bkpr res 125 Sumner rd
Moynihan Margaret F sten res 125 Sumner rd
Moynihan Mary M sten res 125 Sumner rd
Moynihan Thomas (Mary A) second mn 45 Welland rd h 125 Sumner rd
Mudford Michael (Annie) hostler 34 Aspinwall av h 90 Brook
Mudgett Abbie D Mrs matron h 48 Harrison
Mudgett Henry L (Laura J) whol fruit B h 72 Centre
Muenster George J (Christine S) furn h 1397 Beacon
Mugford Beatrice nurse 64 Aspinwall av
Muir Frederick J (Barbara A) plstr h 37 Juniper
Muir Ines maid 99 Stearns rd
Muir Irene governess 81 Fairmount
Muir James F (Margaret) mech eng h 92 Winthrop rd
Mulcahey Bridget wid Patrick died Mar 1 1926
Mulcahey Ellen maid 65 Toxteth
Mulcahey Margaret dom h 61 White pl
Mulcahy Charles W (Loretto) lawyer B h 117 Thorndike
Mulcahy Mary E res 49 Walter av
Muldoon Anna M tchr res 122 Thorndike
Muldoon Delia M maid 176 Tappan
Muldoon James P letter carrier res 122 Thorndike
Muldoon Mary A wid Michael h 122 Thorndike
Muldowney Francis F (Anna M) h 273 Walnut
Muldowney Francis W (Sophie M) plmbr 18 High h 273 Walnut
Muldowney Genevieve M artist res 273 Walnut
Muldowney Mary E clk 10 Chapel h at B
Mulhane Margaret F tel opr 23 Marion res at Dor
Mulhern Margaret maid 119 Willard rd
Mulholland Anna B Mrs res 32 Winchester
Mulholland Catherine maid 44 Longwood av
Mulholland Roger lab res 128 Boylston
Mulkeen Katherine maid 52 Allerton
Mulkeen Margaret H maid 136 Middlesex rd
Mulkern Mary maid 673 Boylston
Mullane James (Mary) chauf h 209 Wash
Mullaney Anna L sales res 244 Cypress
Mullaney John h 253 Boylston
Mullaney John H driver res 244 Cypress
Mullaney John W lab res 253 Boylston
Mullaney Margaret res 253 Boylston
Mullaney Mary F clk res 244 Cypress
Mullaney Michael (Anna) gardener h 244 Cypress
Mullaney Michael lab res 253 Boylston
Mullaney Thomas clk res 253 Boylston
Mullaney Wm cigars 133 Wash res 253 Boylston
Mullen Clarence A rprmn 23 Marion h at J P
Mullen Elaine gowns 3 Longwood av h at B
Mullen Elizabeth B student res 47 Winchester
Mullen Ellen N wid Michael J h 9 Rice
Mullen Francis J student res 47 Winchester
Mullen Frank (Johannah) clk 1324 Beacon h at Norfolk Downs
Mullen Gladys tel opr 68 Allerton res at B
Mullen John C sales mgr 900 Comlth av h at B
Mullen John K chauf res 83 Harvard
Mullen Mary C maid 207 Fisher av
Mullen May L sales res 29 Littell rd
Mullen Patrick J (Della T) mgr h 47 Winchester
Mullen Thomas (Mary) driver h 47 Cameron
Mullen Thomas W plmbr 304a Harvard h at Br
Mullen Wade chef 10 Chapel h at J P
Mullen Wm lab res 2 Harvard sq
Muller Lydia wid Edward res 233 Middlesex rd
Mulligan John F supt res 1010 Beacon
Mullin John B asst rector St Lawrence R C ch h 774 Boylston
Mullin Margaret maid 388 Warren
Mullin Mary nurse 94 Babcock
Mullins Ellen wid Jeremiah h 11 Leverett
Mullins Mary E res 51 Stetson
Mullins Wm F carrier 331 Harvard h at Ros
Mullins see Mullen
Mulloney Daniel C (Mabel A) banker h 63 Willard rd
Mullowney Catherine G social wkr res 12 Park
Mullowney Edward F (Grace D) mgr 40 Pearl h 34 Emerson
Mullowney Edward F jr clk res 34 Emerson
Mullowney Edward O student res 298 Boylston
Mullowney Eleanor T rem to N Y city
Mullowney Francis J student res 48 Kent
Mullowney Grace D tchr res 34 Emerson
Mullowney Helen M res 298 Boylston
Mullowney John M (Mary A) fore h 298 Boylston

The Stetson Coal Co.
Anthracite COAL Bituminous
91 Years at
496 First Street
Satisfaction Since 1836
Tels. So. Boston 0382-0113

Mullowney John M jr elect eng res 298 Boylston
Mullowney Katherine M rem to N Y city
Mullowney Margaret M gym director h 12 Park
Mullowney Margaret M sec res 48 Kent
Mullowney Marion R sten res 298 Boylston
Mullowney Mary A social wkr res 12 Park
Mullowney Richard D student res 34 Emerson
Mullowney Thomas B (Dorothy H) weigher 40 Pearl h 48 Kent
Mullowney Thomas B jr (Elizabeth M) elect h 16 School
Mullowney Thomas H sales res 298 Boylston
Mulry Katherine maid 79 Pleasant
Mulvey Catherine wid Michael h 98 Chestnut
Mulvey Catherine wid Wm H h 73 Pearl
Mulvey James L lab res 14 Pearl
Mulvey Julia clk res 73 Pearl
Mulvey Kieran (Mary) lab h 85 Pearl
Mulvey Margaret maid 122 Sewall av
Mulvey Michael chauf res 73 Pearl
Mulvey Michael J (Mary E) chauf h 315 Boylston
Mulvey Patrick F (Winifred) lab h 14 Pearl
Mulvey Patrick F jr (Margaret) lab h 14 Pearl
Mulvey Rose maid 41 Edge Hill rd
Mulvey Thomas H lab res 14 Pearl
Mulvihill Patrick J (Mary E) coachmn h 548 Heath
Mulvihill Samuel J (Norah) chauf h 614 Hammond
Munck Charles E (Helga I) caterer h 22 Harvard pl
Munck Harold mach res 126 Babcock
Mundy Ellsworth L (Margaret) rem to Newton
Munhall John F asst fore 292 Cypress h at Watertown
MUNICIPAL COURT OF BROOKLINE Paul F Perkins Clerk Court House Prospect cor Washington
Municipal Refuse Incinerator Florence Donovan supt 870 Hammond
Munns A Agnes res 48 Pearl
Munns Michael J (Grace M) chauf h 7 Roberts
Munro Alcorn A (Christine A) butler 61 Sumner rd
Munro Annettie L x-ray technician res 51 Oakland rd
Munro Christine A Mrs bkpr 61 Sumner rd
Munro James jr cotton broker h 217 St Paul
Munro Jeanie L wid David h 51 Oakland rd
Munro Lewis W adv h 111 Salisbury rd
Munro Mildred M sec res 51 Oakland rd
Munroe Christina maid 73 Windsor rd
Munroe Estelle sten res 178 Naples rd
Munroe Frank A mgr h 20 Chapel
Munroe Ida F wid T Barrett h 46 Carlton
Munroe Jennie Mrs maid 25 Coolidge
Munroe Marie maid 724 Wash
Munroe Mary A maid 25 Regent cir
Munroe May maid 4 Channing rd
Munroe Minnie clk res 156 Coolidge
Munsil Edward C D (Bessie E) police h 17 Atherton rd
Munsil Frederick C (May C) police h 9 Kenwood
Munsterberg Ella res 36 Claflin rd
Munsterberg Margarete res 36 Claflin rd
Munsterberg Selma wid Hugo h 36 Claflin rd
Murch Esther nurse 8 Cumberland av
Murchie Donald tchr 31 Hedge rd h at B
Murdoch Mary F hrdrsr 1352 Beacon res 9 Summit av
Murdock George res 1199 Beacon
Murdock Harold (Mary) h 81 Middlesex rd
Murdock Wm H elect 24 Harvard h at B
Murdock Wm L (Cecile W) leather h 1199 Beacon
Murley James E carrier 331 Harvard h at J P
Murnan Charles E (Beulah G) v-p h 98 Crowninshield rd
Murnane Charles J (Anna B) Eng 5 h 229 High
Murnane Emma L sec h 15 Babcock
Murnane Mary A wid Timothy H h 15 Babcock
Murnane S Sarsfield leather B res 15 Babcock
Murphy Agnes waitress 9 Sewall av
Murphy Alice clk 1331a Beacon res at Rox
Murphy Andrew prntr 1 Harvard h at Rox
Murphy Anna maid 5 Griggs rd
Murphy Anna maid 51 Kenwood
Murphy Annette S h 181 Harvard
Murphy Arthur P clk res 514 Harvard
Murphy Arthur W tchr res 49 Thorndike
Murphy Bartholomew died June 3 1926
Murphy Benjamin F (Annie) clk h 320 Clyde
Murphy Bennett archt res 82 Highland rd
Murphy Bradford h 1454 Beacon
Murphy Bridget wid Bartholomew h 803 Boylston
Murphy Catherine maid 5 Griggs rd
Murphy Catherine Mrs Indywkr 50 Wash
Murphy Catherine C tchr res 267 Walnut
Murphy Catherine M tel opr res 110 Chestnut
Murphy Celia sales res 18 Shailer
Murphy Christine M tchr res 514 Harvard
Murphy Cornelius J (Margaretta G) mgr h 102 Thorndike
Murphy Dellie M Mrs asst clk Municipal Court 59 Prospect h 19 Searle av
Murphy Dennis chauf 10 Chapel h at Camb
Murphy Edward M (Dellie M) sales h 19 Searle av
Murphy Elizabeth hkpr 38 St Paul
Murphy Elizabeth nurse 219 Harvard
Murphy Elizabeth A clk res 36 Atherton rd
Murphy Elizabeth J sales 1005 Beacon res 57 Beals
Murphy Ellen maid 73 Gardner rd
Murphy Ellen B tchr res 487 Wash
Murphy Ellen J h 8 Verndale
Murphy Esther M clk res 8 Roberts
Murphy Florence R tchr res 49 Thorndike
Murphy Francis C student res 112 Franklin
Murphy Frank T msngr 1341 Beacon res 110 Chestnut
Murphy Fred F (May) sales h 55 Thatcher
Murphy Geneva F designer res 8 Verndale
Murphy George A clk res 110 Chestnut
Murphy George J msngr 9 Boylston h at B
Murphy Gerald J real est h 43 Davis av
Murphy Gertrude C clk res 26a Prospect
Murphy Helen Mrs res 122 Sewall av
Murphy Helen A mlnr res 80 Chestnut
Murphy Irene res 1199 Beacon
Murphy James (Elizabeth) lab h 14 Homer
Murphy James C (Catherine T) proof rdr res 252 Aspinwall av
Murphy James F (Bridget V) brass insp h 118 Franklin
Murphy James J (Mary G) h 20 Chapel
Murphy James M (Mary) blksmith h 57 Beals
Murphy James R h 184 St Paul
Murphy James S (Rosanna L) pres B h 1575 Beacon
Murphy James S jr res 1575 Beacon
Murphy Jane maid 1077 Beacon
Murphy Jeremiah F bellmn res 58 Villa la
Murphy Jeremiah J (Catherine T) gardener h 112 Franklin
Murphy John lab h 91 Boylston
Murphy John D (Helen G) adv h 19 Clark rd
Murphy John E firemn Ladder 1 res 803 Boylston
Murphy John F (Mary M) h 43 Davis av
Murphy John F sales 317 Harvard h at Mattapan
Murphy John H died Aug 4 1926
Murphy John J chauf h 49 Ackers av
Murphy John J (Anna) janitor h 96 Browne
Murphy John J mgr 850 Comlth av h at Rox
Murphy John J student res 57 Beals
Murphy John L bkpr h 16 Henry

THE COURT COLLECTION AGENCY
PUBLISHERS' ACCOUNTS A SPECIALTY
MONTHLY SETTLEMENTS
Rear 31 Cambridge St. Tel. Hay 1668 (Old Number Rear 149 Court St.) Boston, Mass.

Murphy John P res 59 Walter av
Murphy John R (Mary A) hosemn Eng 1 h 16 Henry
Murphy John T clk 331 Harvard h at J P
Murphy Joseph prntr res 193 Rawson rd
Murphy Joseph E (Catherine E) sprvsr 23 Marion h 7 Franklin
Murphy Joseph W carrier 331 Harvard h at B
Murphy Josephine C clk res 8 Roberts
Murphy Katherine A h 26 Osborne rd
Murphy Katherine I maid 774 Boylston
Murphy Lillian M photo res 57 Beals
Murphy Louise res 122 Sewall av
Murphy Louise M tchr res 49 Thorndike
Murphy Margaret dom 135 High
Murphy Margaret maid 549 Wash
Murphy Margaret nurse 1027 Beacon
Murphy Margaret A wid Stephen h 10 Wellman
Murphy Margaret B res 49 Ackers av
Murphy Margaret C res 3 Franklin
Murphy Margaret J wid Cornelius h 26a Prospect
Murphy Margaret M maid 144 Middlesex rd
Murphy Marguerite V tchr res 49 Thorndike
Murphy Maria A wid Bartholomew res 27 Longwood av
Murphy Marion M dom 420 Warren
Murphy Mary Indywkr res 24 Juniper
Murphy Mary cook 46 Crafts rd
Murphy Mary maid 36 Francis
Murphy Mary maid 166 Lancaster ter
Murphy Mary A maid Avon n Goddard av
Murphy Mary A maid 81 Griggs rd
Murphy Mary A wid Dennis J h 82 Highland rd
Murphy Mary A wid John res 125 Brook
Murphy Mary A wid Michael D h 269 Walnut
Murphy Mary B wid John E nurse 670 Brookline av h do
Murphy Mary E bkpr 2 Walnut res 20 High
Murphy Mary E Mrs h 48 Kilsyth rd
Murphy Mary G student res 10 Wellman
Murphy Mary J wid Maurice h 3 Franklin
Murphy Mary M h 1455 Beacon
Murphy Mary M wid Michael F h 49 Thorndike
Murphy Michael janitor 940 Comlth av h at Br
Murphy Michael J (Mary J) brklyr h 110 Chestnut
Murphy Michael T (Ruby C) janitor 1455 Beacon h do
Murphy Nellie maid 6 Alton ct
Murphy Nellie dom h 613 Brookline av
Murphy Nellie Indywkr h 24 Juniper
Murphy Nicholas J (Cecilia) mach h 40 Cameron
Murphy Nora maid 233 Fisher av
Murphy Olive h 219 Harvard
Murphy Nora maid 310 Kent
Murphy Patrick F mach res 8 Verndale
Murphy Patrick F bkpr res 803 Boylston
Murphy Patrick J (Nellie T) chauf h 263 Aspinwall av
Murphy Patrick J (Gertrude M) chauf h 1230 Boylston
Murphy Patrick J (Katherine C) pntr h 58 Villa la
Murphy Peter H chauf 1001 Beacon h at Rox
Murphy Philip J (Christine M) motors B h 514 Harvard
Murphy Philip P lab res 26 Juniper
Murphy Pierce W (Marion S) auto B h 32 Summit av
Murphy Richard A (Catherine T) lab h 26 Juniper
Murphy Robert F res 49 Thorndike
Murphy Robert S student res 1575 Beacon
Murphy Sadie maid 617 Boylston
Murphy Sarah ins adjuster res 3 Franklin
Murphy Sarah B sten 846 Comlth av res at B
Murphy Stephen J student res 110 Chestnut
Murphy Susan B res 1455 Beacon
Murphy Thomas (Bessie) head porter Hotel Beaconsfield h 47 Regent cir
Murphy Thomas F chauf res 110 Chestnut
Murphy Thomas F (Catherine A) lab h 48 Morss av
Murphy Thomas H (Ellen) lab h 11 Longwood av
Murphy Thomas J mach res 803 Boylston
Murphy Virginia maid 12 Lawrence rd
Murphy Walter E (Mary A) librarian h 36 Atherton rd
Murphy Walter J mgr 806 Comlth av h at Newton
Murphy Wm sales res 487 Wash
Murphy Wm (Eliza) shoerpr 120 Cypress h 8 Roberts
Murphy Wm E police h 80 Chestnut
Murphy Wm H jr (Mary L) sales mgr B h 84 University rd
Murphy Wm P (Harriett A) phys B h 167 Walnut
Murr Getta A wid Lewis h 66 Egmont
Murray Albert T sales res 618 Brookline av
Murray Alexander V (Catherine) clk h 543 Heath
Murray Alice maid 323 Clark rd
Murray Andrew E student res 543 Heath
Murray Ann maid 72 Toxteth
Murray Annie L h 21 Thayer
Murray Bartholomew (Annie M) auto washer h 23 Roberts
Murray Bertha maid 36 Russell
Murray Bertha G res 1459 Beacon
Murray Bridget F bkpr 1352 Beacon res 124 Browne
Murray Catherine F sec res 64 Brook
Murray Catherine R tel opr 23 Marion res at Rox
Murray Cecelia sten res 64 Brook
Murray Clara B drsmkr 1459 Beacon res do
Murray Edna M bkpr 18 Webster h at Camb
Murray Edward B student res 64 Brook
Murray Elizabeth F wid Patrick J died Feb 27 1927
Murray Elsa M res 12 Euston
Murray Eva L wid Wm E h 122 Park
Murray Francis J (Anna F) lawyer B h 1693 Beacon
Murray Frank E pres h 57 Westbourne ter
Murray George H (Ann B) capt Eng 5 h 6 Wellington ter
Murray George I (Catherine) wool B h 104 Westbourne ter
Murray George R elect h 126 Chestnut
Murray Grace E tchr Runkle sch h 51 Auburn
Murray Grace E Mrs res 38 Kilsyth rd
Murray Helen A res 219 Harvard
Murray Helen M sten 1320 Beacon res at Dor
Murray Henry J (Rachael D) plmbr h 181 Winthrop rd
Murray Isabelle bkpr res 64 Brook
Murray James G supt res 102 Cypress
Murray James J rprmn 39 Aspinwall av h at J P
Murray James L contr 1352 Beacon res 30 Naples rd
Murray John E (Maria) chauf h 543 Heath
Murray John H (Mary C) confr B h 1890 Beacon
Murray John J (Mary W) carp h 34 Perry
Murray John J (Margaret E) insp h 37 Pearl
Murray John P sales res 14 Homer
Murray John T lab res 35 Walter av
Murray John W (Anna B) chauf h 57 Ackers av
Murray Julia Mrs maid 342 Warren
Murray Kathaleen T sten res 543 Heath
Murray Katherine A sec h 104 Westbourne ter
Murray Katherine R sec res 12 Euston
Murray Lawrence R sales h 19 Short
Murray Leonora A nurse res 64 Brook
Murray Mabelle maid 269 Lee
Murray Mae clk 1341 Beacon h at Camb
Murray Margaret maid 52 Vernon
Murray Margaret wid John res 402 Boylston

BROOKLINE TAXI INC.
METER CABS
205 HARVARD AV., ALLSTON **CALL ASPINWALL 0704**

Murray Margaret E bkpr 526 Heath h at Br
Murray Margaret F wid John H h 618 Brookline av
Murray Martha sec res 100 St Paul
Murray Martin F (Annie M) washer h 35 Walter av
Murray Mary Mrs h 64 Brook
Murray Mary wid John J h 1459 Beacon
Murray Mary A h 56 Pearl
Murray Mary A h 21 Thayer
Murray Mary C maid 132 High
Murray Mary L nurse res 618 Brookline
Murray Maude nurse 48 Park res do
Murray Michael J (Catherine R) assoc justice municipal court B h 12 Euston
Murray Milton E (May L) soda supplies h 176 Naples rd
Murray Nora M maid 17 Englewood av
Murray Owen tlr 1381 Beacon h at Rox
Murray Peter J bkpr res 64 Brook
Murray R Irene filing res 181 Winthrop rd
Murray Robert plmbr 304a Harvard h at Arl
Murray Robert P sales 2 Boylston h at Alls
Murray Sadie hkpr 100 St Paul
Murray Sarah res 21 Thayer
Murray Susan B wid J Lincoln res 1661 Beacon
Murray Thomas (Ella) h 26 Cypress
Murray Thomas plmbr 304a Harvard res at Br
Murray Thomas J chauf res 69 School
Murray Wm (Catherine) prntr h 122 Browne
Murray Wm L real est res 37 Winchester
Murray Ziba E Mrs h 170 Kent
Murray see McMurray
Murtagh Helen B sten res 38 Jamaica rd
Murtagh Margaret J sec res 38 Jamaica rd
Murtagh Patrick J (Ellen) chauf h 38 Jamaica rd
Murtefeldt Wm A (Mary L) contr h 11 Vernon
Musgrave B Isabelle nurse res 300 South
Mutch Jane res 180 Winchester
Muzzrole Joseph G (Mary M) pntr h 48 Morss av
Mydans Max I (Sophie) steel B h 20 John
Myers Bertha Mrs h 26 Claflin rd
Myers Charles A chauf 130 Warren
Myers Ernestine res 26 Claflin rd
Myers Harry (Estelle) clo B h 134 Fuller
Myers Harry jr com trav res 134 Fuller
Myers Henry A barber 9 Kendall h 7 do
Myers Holland P (Eliza J) h 224 Rawson rd
Myers Irene res 26 Claflin rd
Myers Lester sales res 26 Claflin rd
MYERS M Merchant Tailor 1709 Beacon h at Mattapan See Tailors Dept
Myers Mabel Mrs res 1731 Beacon
Myers Marcus W (Bella) sales h 21 Kent sq
Myers Milton T jr (Erma) sales h 9 Hamilton rd
Myers Ruth S student res 134 Fuller
Myers Samuel clk 1709 Beacon h at Mattapan
Myerson Abraham (Dora) phys B h 84 Winthrop rd
Myerson Esther sten res 88 Columbia
Myerson Francis bkpr res 88 Columbia
Myerson Ida Mrs died Oct 28 1926
Myerson Joseph h 99 Stearns rd
Myerson Joseph garage B h 88 Columbia
Myerson Samuel G student res 88 Columbia
Myerson Simeon (Lucy) phys h 33 Stearns rd
Myett Arthur (Vera C) sales res 45 Marion
Myles Grace nurse res 48 Winchester
Myrick Audrey E student res 359 Tappan
Myrick Charles P (Louise) sales mgr h 8 Kilsyth rd
Myrick Rachael res 7 Netherlands rd
Nadeau Frederick M sales 1372 Beacon res at Arl
Nadel Frank D (Gertrude) furrier h 82 Fuller
Naftyger Ernest W (Ruth E) rem to Summit N J
Nagar Alda nurse res 225 South
Nagel Rudolph (Goldie) mus h 1618 Beacon
Nagel Wm J (Susan R) law bks B h 59 Marion
Nagle Alice M sten res 92 Coolidge
Nagle Anna Mrs cook 175 Middlesex rd
Nagle Bridget J hkpr 401 Boylston
Nagle Hannah T tel opr 23 Marion res at Rox
Nagle Ive nurse 315 Newton
Nagle John jr (Aline C) fish B h 25 Coolidge
Nagle John J (Elizabeth D) mgr h 22 Strathmore rd
Nagle Katherine M Mrs h 92 Coolidge
Nagle Mary J tel opr 23 Marion res at Rox
Nagle Thomas watchmn 68 Allerton res 21 Morss av
Nahegan George H clk 1048 Beacon h at Som
Nahigian Avedis H (Elmas) h 26 Jamaica rd
Nahigian Moses H sales 246 Harvard h at Ros
Naigles Jacob (Jennie) jeweler B h 75 Winchester
Naigles Robert student res 75 Winchester
Nally Jeanette clk 10 Chapel h at B
Nancy's Coffee Shop (Mary A Andrews Teresa A Barry) rstr 169 Amory
Nangle Catherine C sten res 108 Longwood av
Nangle John F leather res 108 Longwood av
Nangle Mary res 108 Longwood av
Nangle Patrick J (Mary E) leather h 108 Longwood av
Nangle Ruth F bkpr res 108 Longwood av
Nantucket Land Trust Edgar C Linn trustee 1318 Beacon
Naphen Peter L (Bessie S) h 20 Dean rd
Napi Nuni P (Beaconsfield Lunch) 1623 Beacon res 626 do
Naranjo Enrique M (Emma) consul of Columbia h 92 University rd
Narcus Edward sales res 223 St Paul
Narcus Samuel (Ada) h 223 St Paul
Nardone Joseph W (Margaret G) barber B h 164 Kent
Nash Bradley clk res 70 Hyslop rd
Nash David A (Katherine M) cond h 112 Chestnut
Nash Edward D prntr h 155 Coolidge
Nash Edward R (Allie D) shoe B h 70 Hyslop rd
Nash Edward R jr student res 70 Hyslop rd
Nash Gladys K res 155 Coolidge
Nash Helen cook 2 Netherlands rd
Nash Louis E tchr B H S h at Watertown
Nash Margaret maid 25 Cottage
Nash Maude C wid Wm h 106 Marion
Nash Maud S Mrs (815 Wash) died June 10 1926
Nash May maid 5 Perrin rd
Nash Nellie Mrs res 92 Marion
Nash Ruth E res 155 Coolidge
Nash Sarah F wid Frank K h 7 Colchester
Nash Wm B treas h 715 Wash
Nasmyth Florence G tchr B H S res 65 Greenough
Nason Charles A (Edith) sales h 12 Wellman
Nason Ella G h 1501 Beacon
Nason Ethel P clk res 24 Villa la
Nason Gladys E wid Henry h 24 Villa la
Nason Harry banker B h 1090 Beacon
Nason John F clk 400 Harvard res 12 Homer
Nason John F (Mary M) mason h 12 Homer
Nason John F sales res 12 Aspinwall av
Nason Mary A nurse res 81 Ivy
Nason Miriam H student res 1090 Beacon
Nason Ruth A asst mgr res 12 Homer
Nason Samuel K (Mattie E) h 33 Waverly
Nason Sue H tchr Wm H Lincoln sch h 10 Marion ter
Nast Wm E (Bertha) archt h 42 Cameron
Nathan E Geoffrey (Ruth G) textile agt h 14 Parkman
Nathan Jacob (Lena B) soap mfr B h 215 Babcock
Nathan John (Sarah M) soap mfr h 429 Harvard
Nathan Joseph B clk res 429 Harvard

"Women's Apparel of the Better Kind"
Lido Fashion Shoppe
Coats, Dresses, Suits, Sportwear, Millinery, Hosiery and Undergarments
1292a BEACON ST., BROOKLINE, Coolidge Corner Tel. ASPinwall 6427

Nathan Marion F student res 215 Babcock
Nathanson Edward A (Ida A) dry gds h 130 Winchester
National Butchers Co meats 1300 and 1646 Beacon and 5a Harvard sq
Nattson James lab 10 Chapel h at B
Nauer Frank pntr 84 Harvard h at Br
Nauman George V (Jeannette G) (Nauman & Logan) h 12 York ter
Nauman & Logan Inc George V Nauman pres Alexander H Logan treas real est 1318 Beacon rm 5
Nauss Foster (Lillian V) blksmith h 308 Heath
Navin Anthony E died Dec 20 1926
Navin Catherine F hrdrsr res 503 Boylston
Navin Elsie Mrs res 10 Bradford ter
Navin Margaret V bkpr res 503 Boylston
Navin Mary wid Timothy h 288 Clyde
Navin Mary A res 503 Boylston
Navison Joseph (Matilda) ins B h 25 Alton ct
Nay Frank N (Helen L) lawyer B h 1724 Beacon
Nay Minnie Mrs maid 62 Upland rd
NAY WALTER H V-Pres Massachusetts Wharf Coal Co 30 Kilby Boston h at Belmont
Naylor Willie P (Florence) mgr h 24 Hamilton rd.
Nayor Harry H (Rose) lawyer h 185 Pleasant
Neal B W Inc Burton W Neal pres-treas carps 293 Boylston
Neal Burton W (Anne K) pres-treas 293 Boylston h 23 Elm
Neal Elizabeth student res 23 Elm
Neal James A (Mary) pract C S h 1080 Beacon
Neal Pearl sales 300 Harvard res at Waltham
Neale James P sales 900 Comlth av h at B
Neale John H (Daisie I) com trav h 35 Winchester
Neale Leonard R sales mgr 900 Comlth av h at Dor
Neale Robert A clk 331 Harvard h at Rox
Nealing Catherine maid 20 Chestnut pl
Neall Newitt J (Martha G) cons eng h 40 Crafts rd
Neary James (Margaret) barber 96a Harvard h rear 28 Flora
Neary Mary A res 623 Brookline av
Neary Patrick (Catherine) lab h 11 Cameron
Neary Thomas (Mary A) lab h 623 Brookline av
Neary Thomas lab res 26 Cameron
Neas Katherine L sten 80 Glen res at B
Neat Samuel N (Annie A) res 16 Verndale
Neaves Helen F sales 1372a Beacon res 16 Manchester rd
Neaves Joseph R (Katherine A) armorer h 16 Manchester rd
Neaves Malinda E res 16 Manchester rd
Neaves Reinzi S appraiser res 16 Manchester rd
Nectow David S (Evelyn) ins h 73 Thatcher
Nee Sarah maid 79 Williston rd
Needham Grace E sten res 65 Colbourne cres
Needham John R sales res 65 Colbourne cres
Needham Merrill A clo res 65 Colbourne cres
Needham Peter J (Margaret) clk h 65 Colbourne cres
Needham Peter J jr clk res 65 Colbourne cres
Needham Sarah H wid (11 Waverly) died Feb 6 1926
Neely James C (Eleanor W) h 135 High
Neer N Frank (Bertha A) sales mgr h 31 Winthrop rd
Neftel Basil K auto fabrics res 369 Walnut
Neftel Miriam T wid Knight h 369 Walnut
Negus Samuel P (Elizabeth P) sales h 20 Chapel
Neidlinger Almet h 20 Chapel
Neill Charles (Sarah) eng h 110 Winchester
Neill Charles jr clk 39 Wash res 110 Winchester
Neill Margaret clk res 110 Winchester
Neill Martha clk res 110 Winchester
Neilson Alexander S (Elizabeth C) h 84 Spooner rd
Neilson Archibald H ironwkr res 9 High st pl
Nelles Annah R wid James M (20 Chapel) died Oct 8 1926
Nelles Morris tlr 1381 Beacon h at Rox
Nelligan Maude M waitress 1331a Beacon res at B
Nelson A Elleanore res 63 Highland rd
Nelson Aagot maid 37 Kilsyth rd
Nelson Alice maid 2 Netherlands rd
Nelson Alice M tchr Pierce sch res at Newtonville
Nelson Anna C wid D Archibald res 86 Summit av
Nelson Anna D Mrs h 1680 Beacon
Nelson Anna W maid 24 Griggs rd
Nelson Aro D (Margaret D) teller B res 158 Salisbury rd
Nelson Arthur T (Gertrude) civil eng h 50 Dunster rd
Nelson Augusta res 65 St Mary's
Nelson Blanche hrdrsr res 16 University rd
Nelson Carin cook 67 Pine rd
Nelson Carl L W (Signe) mfr musical instrs h 35 Gardner rd
Nelson Carl M (Jennie C) chauf h 94 Browne
Nelson Edgar plmbr 304a Harvard res at B
Nelson Elise M clk 1 Harvard res 78 Kilsyth rd
Nelson Fritze Mrs h 65 St Mary's
Nelson Garman (Agnes) auto rpr 20 Webster pl res 1778 Beacon
Nelson George F (Selma N) carp 63 Highland rd
Nelson George L (Caroline W) banker B h 149 Longwood av
Nelson Gustaf (Bertha M) chauf res 127 Harvard
Nelson Gustave eng 227 Summit av res do
Nelson Hugo B (Reliable Laundry) and cleansers 121 St Mary's h at Rox
Nelson Ida maid 184 Fisher av
Nelson Johanna maid 260 Heath
Nelson Laura maid 52 Hyslop rd
Nelson Lavina maid 189 Clinton rd
Nelson Lida maid 189 Clinton rd
Nelson Louis (Annie) clk h 54 Stearns rd
Nelson Margaret D Mrs artist 158 Salisbury rd res do
Nelson Marie Mrs res 53 Beals
Nelson Marjorie F tchr res 1140 Boylston
Nelson Melvin W (Fluvia C) mgr 219 Wash res 64 Babcock
Nelson Otto B pres 41 Marion h at Alls
Nelson Robert chauf 808 Wash h 816 do
Nelson Ruth maid 15 Parkman
Nelson Signe cook 1664 Beacon
Nelson Stuart A (Isabel E) (Brookline Storage Battery Co) and (Barker-Nelson Co) 322 Wash h 60 Linden
Nelson Theodore S elec res 352 Wash
Nelson Thomas decorator 10 Chapel h at Rox
Nelson Thomas J (Luena) fore h 40 Atherton rd
Nelson Wm W mus instr res 35 Gardner rd
Nelson Winthrop D clk res 1680 Beacon
Nelson see Nilsson
Nesbitt Cora E wid Frank G h 40 Webster
Nesbitt L Earle (Marion) broker h 88 Pleasant
Nesbitt Roger M sales B res 40 Webster
Nesson Israel (Eva M) real est B h 1742 Beacon
Nesson Jacob I (Dora) real est h 90 Fuller
Nessue Joseph (Ruth) student res 14 Green
Neth Caroline waitress res 801 Wash
Neth Elizabeth M h 593 Heath
Neth Eva M tchr res 593 Heath
Neth John P baker res 593 Heath
Neuschafer Fred sales 10 Harvard sq res at Newton
Neuschafer Minnie bkpr 10 Harvard sq h at Newton
Nevergelt Albert chauf res 107 Perry
Nevergelt Catherine wid Albert h 107 Brook
Nevergelt Sarah M sten res 107 Brook

THE A. T. STEARNS LUMBER CO.

Main Office: Neponset. TALbot 1040
Boston, Sudbury St. HAYmarket 0578

Neville Hannah maid 78 Upland rd
Nevins Simon J died June 15 1926
Newbury The apts 23 Strathmore rd
Newcomb Charles C died Mar 21 1926
Newcomb Edgar C (Anita C) pres-treas 720 Wash h 89 Mason ter
Newcomb Frederick W (Luella A) sales h 120 Fuller
Newcomb Louise sec res 45 Westbourne ter
Newcomb Mary R Mrs mlnr h 49 Beals
Newcombe Jessie E wid Iris h 12 Stanton rd
Newcombe Richard R (May) h 173 Thorndike
Newcombe W Leslie sales 1320 Beacon h at Alls
Newell Clyde O clk 10 Harvard sq res 17 E Milton rd
Newell David B (Louise G) wool B h 295 Walnut
Newell Edward J (Marion H) broker B h 1397 Beacon
Newell Elizabeth res 84 High
Newell Henry H student res 84 High
Newell James W com mer h 84 High
Newell John L jr student res 84 High
Newell John T (Annie E) auto mach h 31 White pl
Newell Julia maid 19 Willard rd
Newell Katherine H wid John L res 84 High
Newell Lyman C (Carrie) chemist B h 66 Stedman
Newell Mary E res 310 Tappan
New England Bug Exterminating Co Herbert L Smith 1318 Beacon
New England Exchange Cake Shop (Ethel Egertson) 1433 Beacon
NEW ENGLAND LAUNDRIES INC Winchester Laundry Division Cleansers & Dyers 164 Galen Newton Tel Newton No 6300 See page 36
New England Telephone & Telegraph Co 39 Aspinwall av 325 Harvard and 23 Marion
Newhall apts 1101 Beacon
Newhall Charles A (Alice J) real est B h 1180 Beacon
Newhall Chester S (Mabel M) mgr h 1232 Beacon
Newhall Emma E mlnry 11 E Milton rd h do
Newhall Eunice A clk B res 109 Winchester
Newhall George A (Minnie L) shoes B h 109 Winchester
Newhall Horatio (Mary C) auctioneer h 14 Park drive
Newhall Louise L librarian res 109 Winchester
Newhall Minnie L Mrs pract C S h 109 Winchester
Newhall W Gordon clk res 109 Winchester
New Harvard Hall 31a Harvard
New Jerusalem Church Brookline Society John Daboll pastor 48 Irving cor Allerton
Newkirk Clyde C (Queen J) editor B h 59 Crowninshield rd
Newman Albert E sales res 125 Sumner rd
Newman Annie nurse h 23 Netherlands rd
Newman Charles S mgr h 20 Chapel
Newman Donald F purch agt h 1887 Beacon
Newman Elizabeth B social wkr h 227 Rawson rd
Newman Fred H gardener res 345 Boylston
Newman Leslie sales h 1397 Beacon
Newman Margaret A wid Wm J res 42 Harris
Newman Margaret G clk B res 345 Boylston
Newman Martha student res 9 Hamilton rd
Newman Max (Etta) dry gds h 163 Coolidge
Newman Morris (Gertrude) clo h 108 Columbia
Newman Patrick H blksmith h 345 Boylston
Newman Wm J mach res 345 Boylston
Newsam Alfred T (Nellie F) eng B & M h 166 Naples rd
Newsam Lillian F opr res 166 Naples rd
Newton Adeline F real est h 81 Ivy
Newton E Bertram (Agnes L) real est B h 22 Gardner rd
Newton Elizabeth C res 60 Mason ter
Newton Francis C (Helen) surgeon B h 2 Netherlands rd
Newton Frank A shpr 940 Comlth av h at Ros
Newton George H (Helen V) bkpr h 28 Prospect
Newton Helen C res 81 Ivy
Newton Herbert B (Elizabeth C) h 60 Mason ter
Newton John H res 60 Mason ter
Newton Julia J wid John W res 20 Milton rd
Newton Lewis (Blodwen) garage wkr h 638 Wash
Newton Rosamond res 81 Ivy
Newton Thomas C wool res 60 Mason ter
Newton Wm T shoes B res 138 Harvard
New York Wire & Spring Co (Donald C Root) defender bumpers 15 St Mary's
Neylen Bridget A lndywkr res 59 Villa la
Neylen Mary E opr res 59 Villa la
Niccolls Francis A (Mrytle D) lawyer B h 91 Babcock
Nicholas Lillian bkpr res 30 Claflin rd
Nicholas Max M (Rosa J) clo B h 30 Claflin rd
Nichols Anna S Mrs h 1232 Beacon
Nichols Carroll C decorator res 1471 Beacon
Nichols F A Mrs res 1463 Beacon
Nichols Franklin H (Anita L) ins broker h 136 Middlesex rd
Nichols George student H U res 1470 Beacon
Nichols Horace C (Ruth P) sales h 38 Stanton rd
Nichols Judson (Nettie M) h 31 Claflin rd
Nichols Louis clk res 1470 Beacon
Nichols Marie res 34 Parkman
Nichols Mary L (1219 Harvard) died Feb 14 1927
Nichols Mary L wid Seth h 1470 Beacon
Nichols Mary L wid George E res 1479 Beacon
Nichols Maud B wid Avard h 32 Linden
Nichols Robert ins B res 1477 Beacon
Nichols Ruth maid 166 Lancaster ter
Nichols Ruth nurse res 3 Washburn ter
Nichols Seth died Nov 26 1926
Nichols Wendell L (Anna) real est B h 43 Sumner rd
Nichols Wm (Clow & Nichols) 717 Brookline av h at Medford
Nichols Wm I (Mary H) hdw h 19 Claflin rd
Nichols Winona I maid 20 Chestnut
Nichols see Niccolls
Nicholson Catherine maid 1417 Beacon
Nicholson Isabel maid 81 Middlesex rd
Nicholson James R confr h 128 Fuller
Nicholson Jessie cook 189 Walnut
Nicholson John F sales 890 Comlth av h at Belmont
Nickerson A H (Florence) const eng h 110 York ter
Nickerson Adeline F tchr B H S h at B
Nickerson Adeline M h 1217 Beacon
Nickerson Amasa lndywkr 74 Kent h at Rox
Nickerson Ella F wid Winslow res 12 Kilsyth rd
Nickerson Fred chauf 311 Wash h at Hyde Park
Nickerson Grace E died Nov 24 1926
Nickerson Guy M washer 74 Kent h at Dor
Nickerson Isabel J h 12 Kilsyth rd
Nickerson John F (Emily) sexton First Bapt ch h 15 Linden pl
Nickerson Mira res 1217 Beacon
Nickerson Radford L C hlpr 74 Kent h at Rox
Nickerson Stanley M autos h 20 Chapel
Nickerson Victor T lndywkr 723 Brookline av h at S B
Nicolaisen Hans M (Ebba) janitor 126 Babcock h do
Nicoletti Mary Mrs maid res 177 Winthrop rd
Niditch Albert L (Hannah) real est h 74 Beals
Niederauer Maybelle mlnr 1352 Beacon h at B
Nielsen Peter (Erekke) pntg 1391 Beacon h 55 Marion
Nielson Berndt (Sabina) auto tester h 310 Wash
Nigoshian James cook 10 Chapel h at B

When in Doubt Consult a Green "O" Directory

Niland Margaret wid Peter h 14 Duffley ct
Niland Michael choremn res 14 Duffley ct
Niles Guy D dist mgr 890 Comlth av h at Newton
Niles Lawrence E treas h 7 Brewster ter
Niles Lida V sten 24 Bartlett cres res do
Niles Mildred S res 7 Brewster ter
Niles Nathaniel W (Martha P) broker h 157 Middlesex rd
Nilson Nicholas waiter 10 Chapel h at Camb
Nilsson A Robert h 26 Park drive
Nilsson Edward W (Emma T) h 107 Griggs rd
Nilsson Mary O nurse res 107 Griggs rd
Nisson Solomon (Anna H) real est h 223 Winchester
Nixon Edward M (Catherine) firemn h 87 Walnut
Nixon James J (Catherine) supt h 66 Atherton rd
Nixon John S (Maybelle) supt h 64 Babcock
Nixon Rose E nurse res 35 Linden
Noble Edith M Mrs sten res 40 Harrison
Noble Frank C sales res 660 Brookline av
Noble Warren rem to Detroit Mich
Noble & Greenough's Playground Freeman cor Pleasant
Noel Edwin opr 10 Chapel h at Alls
Noiles Eunice E res 1589 Beacon
Nolan Catherine maid 45 Welland rd
Nolan Ceretia sten res 375 Pond av
Nolan Charles H (Annie M) chauf h 214 Freeman
Nolan Daniel J (Annie J) gardener h 98 Chestnut
Nolan Fabyan M treas 30 Station h at Dor
Nolan Frances M clk Town Hall rm 7 r 375 Pond av
Nolan James P A phys 1265 Beacon h do
Nolan Jessie maid 92 Evans rd
Nolan John h 1584 Beacon
Nolan Katherine E wid Henry J bkpr 1324 Beacon h rear 28 Flora
Nolan Margaret maid 17 Summit av
Nolan Mary maid 7 Colchester
Nolan Mary A tel opr res 33 Villa la
Nolan Matthew J (Florence) lieut Comb G h 42 Jamaica rd
Nolan Michael J (Mary M) driver h 33 Villa la
Nolan Michael J h 375 Pond
Nolan Stephen driver 66 Wash h at Rox
Noll Charles treas 525 Harvard h at Concord
Nollman Minnie G wid Morris J res 18 Fuller
Nonpareil Cafeteria Inc Charles Semos pres-treas Charles Floros sec rstr 878 Comlth av
Noonan Catherine V sten res 12 Juniper
Noonan Dennis J lab res 12 Juniper
Noonan Edward J (Anna V) h 170 Cypress
Noonan Frank h 1180 Beacon
Noonan Hannah wid Joseph J h 12 Juniper
Noonan James driver 8 Flora
Noonan James (Bessie) firemn h 128 Chestnut
Noonan James C (Sarah U) pntr h 43 River
Noonan Joseph P chauf res 12 Juniper
Noonan Katherine Mrs emp agt 217 Wash h do
Noonan Mary K maid 15 Norfolk rd
Noonan Thomas J clk P O 14 Middlesex rd h at Waltham
Noonan Walter res 1180 Beacon
Noone Bridget maid 1796 Beacon
Noone Delia maid 5 Elba
Noone Sarah maid 5 Elba
Norcott Joseph A (Bridget M) mgr 74a Harvard h 31 Station
Norcross Wm J (Nellie M) h 244 Tappan
Nordell Ora V res 29 Thayer
Nordell Philip A (Florence G) clergy h 29 Thayer
Norden Edna K nurse 222 Rawson rd
Nordquist Richard housemn 10 Chapel h at Alls
Noreland Albin janitor 1253 Beacon h do
Norfolk County Municipal Court of Brookline Wash cor Prospect For list County Officers see Misc Dept
Norfolk Electric & Hardware Co (Morris Vigoda) 1350 Beacon
Norling Emma R Mrs h 8 Brewster ter
Norman Court apts 219 Harvard
Norman Elizabeth H tchr res 37 Glen rd
Norman Henry (Minnie H) phys 124 Longwood av h do
Norrby John R (Emma) h 82 Harvard av
Norris Almon E (Maude F) mech eng h 47 Gibbs
Norris Arthur T hlpr res 4 Tabor pl
Norris Charles S (Alice G) pianos B h 5 Mason ter
Norris Dorothy G res 77 Park
Norris Edwin A (Elizabeth C) student res 150 Amory
Norris Ethel res 5 Mason ter
Norris Frederick F sales 1320 Beacon h at Dor
Norris George C (Muriel E) mgr h 112 Winthrop rd
Norris Grace maid 23 Netherlands rd
Norris Grace I sten res 32 Kent
Norris Guy H student H U res 5 Summit av
Norris Helen L clk res 4 Tabor pl
Norris Inez A Mrs res 32 Kent
Norris James E lawyer res 68 Pearl
Norris John (68 Pearl) died Aug 20 1926
Norris Lucile-Cloman res 1731 Beacon
Norris Margaret B tel opr 10 Harvard sq res 113 Boylston
Norris Martha C wid Wm H res 1731 Beacon
Norris Mary wid Patrick h 68 Pearl
Norris Mary E tel opr res 68 Pearl
Norris Mary T wid Wm h rear 28 Flora
Norris Michael T (Rosella) fore h 4 Tabor pl
Norris Oriel R res 47 Gibbs
Norris Patrick C carp res rear 28 Flora
Norris Patrick J (Julia A) police h 68 Pearl
Norris Richard G student res 5 Mason ter
Norris Thomas J clk 361 Boylston res 113 do
Norris Wm F (Alice) hosemn Eng 6 h 113 Boylston
Norris Winthrop G (Sally D) trustee h 77 Park
North Annette W res 285 Clark rd
North Edith clk res 57 Alton pl
North Frank A (Grace) lawyer B h 285 Clark rd
North Isaac F (Addie W) pres B h 20 Chapel
North James H (Ella S) steel B h 57 Alton pl
North Norman H Mrs h 208 Winthrop rd
Northlite Burner Corporation Gustavus A Bergfors pres J Edward Ludden treas oil burners 1020 Comlth av
Northrop Delbert W died Feb 8 1927
Northrop Lillian W wid Delbert W h 219 Aspinwall av
Northrop Ruth F sales 13 Harvard h at B
Norton A Agnes tchr res 9 Dwight
Norton Ann F wid John res 19 Clark rd
Norton Annie E wid Michael H h 9 Dwight
Norton Arthur L (Caroline S) dyes h 48 Hawes
Norton Cassie Mrs dom h 28 Flora
Norton Catherine hkpr res 133 Cypress
Norton E Russell (Lillian) coal B h 41 Powell
Norton Elizabeth Mrs res 177 Babcock
Norton Esther D tchr res 9 Dwight
Norton Francis H (Mary F) clk h 43 White pl
Norton Frank prntr 12 High res 8 Juniper
Norton Fred L lawyer B h 147 Winchester
Norton George N (Rachel) cotton mfr h 202 St Paul
Norton Irene M tel opr 23 Marion res at Mattapan
Norton James E sales 1318 Beacon h at Camb
Norton James J (Mary E) lab h 17 Flora
Norton Jane res 48 Hawes
Norton John H (Alice) clk h 8 Thayer pl
Norton John W (Helen) h 1056 Beacon
Norton Joseph J (Nell) asst dist mgr h 71 Green
Norton Joseph J jr student res 71 Green

PUBLISHERS' ACCOUNTS SOLICITED
THE COURT COLLECTION AGENCY
COLLECTIONS MADE EVERYWHERE
Rear 31 Cambridge St. Tel. Hay 1668 (Old Number Rear 149 Court St.) Boston, Mass.

Norton Leo H chauf res 97 Highland rd
Norton Leon sales res 17 Flora
Norton Malachy F (Mary V) lndywkr h 8 Juniper
Norton Margaret res 48 Hawes
Norton Margaret maid 182 Walnut
Norton Mary E sales res 97 Highland rd
Norton Matthew V student res 9 Dwight
Norton Richard eng 80 Glen rd h at B
Norton Rose A tel opr res 97 Highland rd
Norton Samuel furrier h 202 St Paul
Norton Thomas J (Ellen H) gardener h 20 Harvard pl
Norton Thomas J jr clk res 20 Harvard pl
Norton Timothy car clnr 292 Cypress res at Rox
Norton Wm (Bridget) lab h 97 Highland rd
Norton Wm P (Katherine G) fore st dept h 37 Bowker
Norwood Charles A (Elizabeth F) lawyer B h 11 Hawes
Norwood Della maid 91 Marion
Norwood Elizabeth F Mrs pract C S B h 11 Hawes
Norwood Walter D (Mary S) auto sales 532 Comlth av h 1533 Beacon
Noseworthy George H (Lillian) ironwkr h 144 Cypress
Notokoff Hyman (369 Harvard) died Apr 9 1926
Nott Emma L hkpr 171 Fuller
Nourse Winfield L (Gladys C R) ins B h 111 Sumner rd
Nova Bessie B wid Jay died Mar 28 1927
Novack George M student res 16 Verndale
Novack H Allan (Kalah M) phys 1455 Beacon h do
Novack Helen tchr res 16 Verndale
Novack Israel (Ada) turkish bath h 16 Verndale
Novogroski Fred (Lena F) shoes B h 15 Fuller
Novogroski Leon S student res 15 Fuller
Novogroski Samuel M student res 15 Fuller
Nowd Emily wid Martin h 128 Boylston
Nowd James sales res 128 Boylston
Nowell Ames (Margaret) ins h 1090 Beacon
Nowell Frances A wid John A died Jan 3 1927
Nowell Howard W (Lorenda) phys B h 1223 Beacon
Noyes Adelaide J wid Horace E h 120 Sewall av
Noyes Charles W (Helen G) lawyer B h 119 Freeman
Noyes Edith T Mrs res 740 Wash
Noyes Frank chauf 673 Boylston res at Br
Noyes Harry K (Ellen P) autos B h 20 Chapel
Noyes Helen res 60 Gorham
Noyes LeRoy F sales 900 Comlth av h at Camb
Noyes Lucy J wid Charles H h 142 Davis av
Noyes Marion G social wkr res 142 Davis av
Nucci Anthony V auto mech 940 Comlth av h at B
Nu Epsilon Zeta Fraternity Louis Smith sec 19 Brook
Nugent Annie T maid 99 Crafts rd
Nugent Kate E wid George R h 7 Babcock
Nugent Kenneth S student res 7 Babcock
Nugent Mary A collr res 12 Edwin
Nugent Mary J hkpr 46 Hawthorne rd
Nunes John B student res 459 Wash
Nunn Stella Mrs res 42 Alton pl
Nurenberg Lewis I senior asst h 97 Mason ter
Nurses' Home 75 Glen rd bey Cumberland av
Nurses' Home 7 Netherlands rd
Nu Sigma Nu Fraternity 256 Kent
Nute Lewis W (Florence M) h 441 Wash
Nute Lydia B wid Orsamus (1 Winchester) died Oct 5 1926
Nute Marietta tchr dancing res 338 Tappan
Nute Marion phys B h 14 Park
Nutt Alice E wid Harry W h 1 Strathmore rd
Nutt Frank A ins B h 86 Babcock
Nutter Frank H elect 24 Harvard h at Som
Nutting Alice maid 1045 Beacon
Nutting Alma dentist B res 94 Pleasant
Nutting Lillior Mrs h 95 Pleasant
Nyberg Helen Mrs res 66 Marshal
Nye Augustus S (Alice C) pres B h 77 Evans rd
Nyhan Bartholomew P (Margaret E) chauf h 112a Chestnut
Nyhan Dorothy C res 77 Brington rd
Nyhan John J (Theresa C) lawn mowers 122 Cypress h 77 Brington rd
Nyhan John J jr clk 1324 Beacon res 77 Brington rd
Nyhan Nan mgr res 1 Kendall
Nyhan Ursula G clk res 77 Brington rd
Nyhan W Leo (Mary C) mach 122 Cypress h at Ros
Nyhen J Albert (M Evelyn MacDonald) director F & M S Dept Town Hall h 12 Kent sq
Nyhen Jessie M Mrs mus tchr res 58 Brook
Nyhen John J (Anna) janitor Parsons sch h 58 Brook
Nylander Selma wid Axel cook 143 Tappan res do
Nylin Anna L maid 1758 Beacon
Nyman Hulda maid 40 Prescott
Nyren Hilbert housemn 10 Chapel res 73 Thatcher
Oakes Francis J jr (Mary P) dyestuffs B h 278 Warren
Oakes Mary E res 154 Harvard
Oakes Muriel res 55 Garrison rd
Oakes Sarah E Mrs h 12 University rd
O'Beirne Mary G wid James h 95 Walnut
Ober Frank R (Ina S) phys 125 St Paul h do
Ober Israel fish dlr res 164 Winthrop rd
Ober Leon E (Mary K) mgr h 33 Kent sq
Oberg Petra E (31 Coolidge) died Jan 3 1927
O'Boy Frank (Catherine) lab h 36 Juniper
O'Brien Alice M clk res 35 Walter av
O'Brien Anna clk res 10 Wellman
O'Brien Anna J tchr res 1571 Beacon
O'Brien Anne T res 48 Babcock
O'Brien Arnold N student res 1038 Beacon
O'Brien Arthur F (Mae E) mgr h 229 Harvard
O'Brien Bridget A wid John J h 35 Flora
O'Brien Bridget E Mrs h 48 Babcock
O'Brien Byron H buyer res 1038 Beacon
O'Brien Catherine wid Peter h 35 Walter av
O'Brien Catherine E wid John E h 39 Fuller
O'Brien Catherine G tchr Heath sch res at Camb
O'Brien Charles A fore res 17 High
O'Brien Clinton Mrs h 32 Winchester
O'Brien Daniel J (Mary C) forester h 13 Roberts
O'Brien David res 4 Juniper
O'Brien Dennis P (Margaret C) lab h 57 Walter av
O'Brien Edward A clk 9 Boylston res at Watertown
O'Brien Edward F (Esther) real est h 58 Dwight
O'Brien Edward J (Mary E) janitor h 185 Pleasant
O'Brien Eleanor student res 90 Naples rd
O'Brien Eleanor J tchr res 48 Babcock
O'Brien Elizabeth F wid Hugh h 1382 Beacon
O'Brien Elizabeth G mgr res 1571 Beacon
O'Brien Eugene F (Ellen T) bonds h 90 Naples rd
O'Brien Evelyn V Mrs h 83 Harvard
O'Brien Florence F clk res 64 Aspinwall av
O'Brien Francis agt res 39 Sheafe
O'Brien Francis J elect res 3 Mulford
O'Brien Francis P tchr res 35 Flora
O'Brien George F sales res 28 Oakland rd
O'Brien George J carrier 331 Harvard h at Rox
O'Brien Geraldine sec res 90 Naples rd
O'Brien Harry F mus res 131 Kent
O'Brien Helen C maid 61 Longwood av
O'Brien Helen V sten res 15 Doran rd
O'Brien Henry C res 32 Winchester
O'Brien Joanna J wid Timothy J h 17 High
O'Brien John (Alice) lab h 163 Pond av

PUBLISHERS' ACCOUNTS SOLICITED
THE COURT COLLECTION AGENCY
COLLECTIONS MADE EVERYWHERE
Rear 31 Cambridge St. Tel. Hay 1668 (Old Number Rear 149 Court St.) Boston, Mass.

O'Brien John (Ellen) gardener 60 Leicester h 21 Sheafe
O'Brien John C (Delia A) mgr 250 Cypress h 276a do
O'Brien John E died Feb 8 1926
O'Brien John F (Mary R) police h 68 Chestnut
O'Brien John H (Emma M) wool h 1038 Beacon
O'Brien John J (Nora) h 28 Oakland rd
O'Brien John J (Margaret W) mens furngs h 115 Walnut
O'Brien Joseph P (Isabel) police h 104 Franklin
O'Brien Josephine student res 90 Naples rd
O'Brien Julia E wid Robert E h 83 Harvard
O'Brien Katherine E res 4 Juniper
O'Brien Kathryn L tchr B H S res at J P
O'Brien Lena dom 682 Wash
O'Brien Louise tel opr 39 Aspinwall av h 64 do
O'Brien Margaret maid 57 Longwood av
O'Brien Margaret maid 94 Westbourne ter
O'Brien Margaret A maid 161 Lee
O'Brien Margaret D sten sch dept Town hall rm 12 res 15 Doran rd
O'Brien Margaret E res 60 Aspinwall av
O'Brien Margaret E Mrs died Dec 20 1926
O'Brien Margaret M maid 17 Englewood av
O'Brien Marion E res 28 Oakland rd
O'Brien Marion S res 46 Channing rd
O'Brien Martin (Annie) h 64 Aspinwall av
O'Brien Martin (Nora) lab h 15 Doran rd
O'Brien Martin J (Mary) carp h 9 Emerald
O'Brien Mary maid 16 Beech rd
O'Brien Mary Mrs res 1203 Beacon
O'Brien Mary Mrs dom h 20 Roberts
O'Brien Mary A tel opr res 35 Flora
O'Brien Mary E sten res 60 Aspinwall av
O'Brien Mary V res 48 Babcock
O'Brien Mathilda C res 32 Linden
O'Brien May Z h 10 Sewall av
O'Brien Michael A fore Water dept h 60 Aspinwall av
O'Brien Michael J (Mary G) contr h 46 Channing rd
O'Brien Nellie A maid 15 Kilsyth rd
O'Brien Patrick J (Nellie) lab h 3 Mulford
O'Brien Patrick M lab res 227 Wash
O'Brien Raymond J sales res 28 Oakland rd
O'Brien Richard S student res 35 Walter av
O'Brien Robert E chauf 21 Walter av res at Rox
O'Brien Ruth Mrs h 6 Claflin rd
O'Brien Simon h 4 Juniper
O'Brien Stephen J (Mary) cond h 131 Kent
O'Brien Thomas A student res 35 Walter av
O'Brien Thomas F (Gertrude C) carp h 26 Walter av
O'Brien Thomas F (Mary A) sales h 20 Rice
O'Brien Thomas H druggist res 10 Sewall av
O'Brien Timothy auto pntr 723 Brookline av h at Rox
O'Brien Walter M student res 35 Walter av
O'Brien Wm (Margaret) lab h 11 Leverett
O'Brien Wm supt res 51 Boylston
O'Brien Wm jr carp res 11 Leverett
O'Brien Wm T chauf 639 Hammond res at Br
Obst Alfred J res 95 Fuller
Obst Augusta wid Charles h 95 Fuller
Obst Dora S res 11 Gibbs
Obst Martha clk res 95 Fuller
Obst Stella D sten res 95 Fuller
Ochiltree Alfred J clk res 117 Davis av
Ochiltree Lillian clk res 117 Davis av
Ochiltree Minnie wid Andrew h 117 Davis av
Ochiltree Thomas J (Evelyn L) police h 13 Elm
Ochiltree Wm A clk res 117 Davis av
O'Connell Anna clk 10 Harvard sq h at Alls
O'Connell Anna B wid Michael died Mar 23 1926
O'Connell Bessie maid 326 Clark rd
O'Connell Catherine K maid 66 Griggs rd
O'Connell Charles car rpr 292 Cypress h at Alls
O'Connell Daniel F mgr 930 Comlth av h at Dor
O'Connell Daniel F (Rosalie H) mgr h 22 Garrison rd
O'Connell Elizabeth C wid Wm W h 4 Flora
O'Connell Jeffrey M lab res 8 White av
O'Connell John (Mary) lab h 41 Villa la
O'Connell Joseph J lieut police h 180 High
O'Connell Joseph J jr (Mary) sergt police h 31 Perry
O'Connell Julia maid 1382 Beacon
O'Connell Patrick A (Mary) dry gds B res 1731 Beacon
O'Connell Stephen W lndymn 723 Brookline av h at Som
O'Connell Thomas A mgr 92 Harvard h at Br
O'Connell Wm H Cardinal R C Archbishop B h 49 Rawson rd
O'Connell see Connell
O'Conner Charles F (Hazel) cond h 7 High st pl
O'Connor Alice M h 121 Browne
O'Connor Angelina T clk res 26 Walter av
O'Connor Anna maid 3 Worthington rd
O'Connor Arthur L letter carrier res 21 Rice
O'Connor Bridget J maid 772 Wash
O'Connor Catherine maid 90 Salisbury rd
O'Connor Catherine V maid 1804 Beacon
O'Connor Cornelius F (Helen J) letter carrier h 21 Rice
O'Connor Cornelius F jr police res 21 Rice
O'Connor Daniel res 26 Columbia
O'Connor Daniel T (Hildred M) lab h 19 Hart
O'Connor Delia laundress 315 Newton
O'Connor Delia maid 73 Middlesex rd
O'Connor Delia wid Bartholomew h 11 Kendall pl
O'Connor Denis A chauf 940 Comlth av h at B
O'Connor Dennis A (Mary J) Eng 3 h 300 Boylston
O'Connor Edmund J clk 228 Cypress res 229 do
O'Connor Ellen wid Arthur J nurse 108 Chestnut h do
O'Connor Francis E firemn Eng 2 res 26 Walter av
O'Connor Francis L prntr res 26 Columbia
O'Connor Frank L clk 331 Harvard h at Br
O'Connor Helen cook 9 Sewall av h at Alls
O'Connor Johanna wid Jeremiah F res 92 Winthrop rd
O'Connor John (Margaret A) prov B h 83 Egmont
O'Connor John D lab res 26 Walter av
O'Connor John D (Mary I) prntr h 26 Columbia
O'Connor John D jr res 26 Columbia
O'Connor John P (Ellen J) auto mech h 70 Jamaica rd
O'Connor Joseph A prntr res 26 Columbia
O'Connor Joseph M fore res 11 Kendall pl
O'Connor Joseph P (Mary) Eng 5 h 48 Pearl
O'Connor Josephine maid 179 Winchester
O'Connor Katherine cook h 44 Walter av
O'Connor Lawrence M mgr 1370a Beacon res 121 Browne
O'Connor Maria maid 192 Fuller
O'Connor Mary Mrs cook 9 Sewall av h at Alls
O'Connor Mary wid John (99 Greenough) died Feb 22 1926
O'Connor Mary I res 26 Columbia
O'Connor Patrick J (Mary) h 26 Walter av
O'Connor Robert J clk 138 Cypress res 21 Rice
O'Connor Theresa maid 16 Warren
O'Connor Theresa N maid 54 Clark rd
O'Connor Thomas (Mary T N) chauf h 57 Greenough
O'Connor Thomas T chauf res 26 Walter av
O'Connor Timothy mgr res 5 Park vale
O'Connor Veronica (Somerset House) 2 Harvard sq h do
O'Connor Wm H (Mary F) hosemn Eng 4 h 643 Chestnut Hill av
O'Connor Wm J lab res 26 Walter av

DIRECTORIES THAT DIRECT—GREEN "O"

Odabashian H Co (Harry Odabashian) rugs 1394 and 1607 Beacon
Odabashian Harry (Araxy) (H Odabashian Co) h at Br
O'Day Catherine h 12 Juniper
O'Day Catherine A sten Town Hall rm 5 res 39 Eliot
O'Day Dennis J pntr res 12½ Linden
O'Day Frederick T undtkr 45 Boylston res 43 do
O'Day Henry V (Georgia) revenue collr h 64 Linden
O'Day James J (Margaret A) undtkr 769 Boylston h do
O'Day John R (Mildred G) dyes h 206 Buckminster rd
O'Day John S (Theresa H) garage 39 Boylston h 34 Davis av
O'Day Joseph F (Bird M) dyestuffs h 7 Brewster ter
O'Day Mary J tchr res 769 Boylston
O'Day Michael E (Bessie A) police h 39 Eliot
O'Day Michael J h 32 Davis av
O'Day Richard E (Mary) chauf B F D 340 Wash h 771 Boylston
O'Day Thomas fore st dept h 70 Harvard av
O'Day Thomas G (Nellie) carp h 4 Pearl
Odd Fellows Hall 8 School
Odell Herbert F (675 Wash) died Feb 25 1926
Odend'hal Charles J (Josephine R) lieut U S A h 38a St Paul
O'Donnell Edward A (Nora C) cond h 53 Walter av
O'Donnell Edward F student res 53 Walter av
O'Donnell James (Ethel) barber h 660 Brookline av
O'Donnell James J (Ellen A) lab h 34 Juniper
O'Donnell John E (Elizabeth J) real est h 59 Stanton rd
O'Donnell John J bkpr h 7 Timon av
O'Donnell John J student res 53 Walter av
O'Donnell Margaret maid 94 Harvard av
O'Donnell Mary nurse 63 Hillside rd
O'Donnell Nora maid 63 Kenwood
O'Donnell Nora maid 65 Upland rd
O'Donnell Nora nurse 68 Allerton
O'Donnell Patrick mtrmn res 363 Boylston
O'Donnell Sarah maid 559 Chestnut Hill av
O'Donnell see Donnell
O'Dowd James F clk res 60 Pearl
O'Dowd James J (Helen) h 60 Pearl
Oettinger Adolf J (Rose L) mus instr h 15 University rd
Oettinger Mark A (Esther G) mgr h 17 University rd
O'Flaherty Andrew J (Beacon Auto Supply Co) 698 Wash h at Newton
O'Gara Theresa maid 75 Monmouth
Ogden Anna student res 25 Kennard rd
Ogden Elsa student res 25 Kennard rd
Ogden Hugh W (Elizabeth D) lawyer B h 25 Kennard rd
Ogden Margaret Mrs h 29 Juniper
Ogden Mary E sten res 29 Juniper
Ogilby Henry McF B (Anne E) rector Our Saviour Epis ch h 23 Monmouth
Ogilvie Charles E (Blanche C) mgr h 300 Warren
Ogilvie Gertrude res 24 Bowker
Ogilvie Lillian A wid Wilson h 11 Verndale
Ogilvie Norma G sec res 11 Verndale
Ogilvie Overton W (Gertrude) real est h 24 Bowker
Ogilvie Vera B Mrs bkpr 70 Williston rd
O'Halloran James J (Susan) hlpr h 100 Brook
O'Halloran Janie maid 23 Babcock
O'Halloran Margaret cook 22 Dunster rd
O'Halloran May V clk res 100 Brook
O'Handley John gardener res 1174 Boylston
O'Handley Margaret E wid John A h 1174 Boylston
O'Handley Roderick gardener res 1174 Boylston
O'Hanley Mary maid 33 Edge Hill rd
O'Hara Anna E bkpr res 234 Cypress
O'Hara Etta E clk 23 Marion res at Br
O'Hara John (Mary A) lab h 234 Cypress
O'Hara John J plmbr 1379 Beacon res at Dor
O'Hara John J instr 66 Tappan res 234 Cypress
O'Hara John T (Chrystabelle) pntr 112 Cypress h 281 Boylston
O'Hara Thomas F chauf res 234 Cypress
O'Hare Alice res 1485 Beacon
O'Hare Catherine M res 284 Walnut
O'Hare Frank service mgr 900 Comlth av h at B
O'Hare Harry J carrier P O 327 Harvard res 284 Walnut
O'Hare Henry J (Catherine) h 284 Walnut
O'Hare Hugh J res 645 Chestnut Hill av
O'Hare James F (Delia) janitor pub lib h 299a Harvard
O'Hare John F (Margaret M) fore h 645 Chestnut Hill av
O'Hare Madeline F res 645 Chestnut Hill av
O'Hare Marion C clk res 284 Walnut
O'Hare Martin lab 21 Walter av h at Rox
O'Hare Mary bkpr 17 Whitney
O'Hare Patrick choremn h 1230 Boylston
O'Hare Sarah E sten res 284 Walnut
O'Hearn David (Bridget) h 595 Heath
O'Hearn David S rem to Springfield
O'Hearn Edmund S contr res 191 Davis av
O'HEARN FRANCIS J (Mary L) Vice-Pres-Sec M J O'Hearn Inc 129 Washington h 734 Boylston
O'Hearn Helen R drsmkr res 687 Heath
O'Hearn James M clk 9 Boylston h at J P
O'Hearn John E contr res 191 Davis av
O'Hearn John J (Catherine) towermn B & A h 789 Boylston
O'HEARN M J INC Wm J O'Hearn Pres-Treas Francis J O'Hearn Vice-Pres-Sec Contractors 129 Washington Tel REG 3464 See Map
O'Hearn Margaret A wid Michael J h 191 Davis av
O'Hearn Margaret C tchr Heath sch res 298 Boylston
O'Hearn Mary h 36 Eliot cres
O'Hearn Mary E sten res 783 Boylston
O'Hearn Thaddeus D (Esther) police h 595 Heath
O'Hearn Timothy F h 687 Heath
O'Hearn Wm J res 191 Davis av
O'Hearn Wm J bkpr h 298 Boylston
O'HEARN WM J (Annette) Pres-Treas M J O'Hearn Inc 129 Washington h 79 Winthrop rd
Ohlund Wm E (Pauline) clk h 208 Winthrop rd
O'Holleran James J plmbr 90 Harvard h 100 Brook
O'Kane Bernard S asst pastor St Mary's of the Assumption R C ch h 5 Linden pl
O'Keefe Bella wid Benjamin h 19 Hurd rd
O'Keefe Benjamin F prntr res 19 Hurd rd
O'Keefe John D (Annie A) janitor 11 Park h 1 Parkvale
O'Keefe John J sales res 8 Bowker
O'Keefe Mary maid 91 Francis
O'Keefe Michael I clk res 8 Bowker
O'Keefe Nellie maid 9 Clark rd
O'Keefe Thomas J (Alice M) fore 331 Harvard h 379 Pond av
O'Lalor Adele T Mrs died Mar 26 1927
O'Lalor Anna cook 33 St Paul
O'Lalor John J h 16 Kenwood
O'Lalor Marion E tel opr res 16 Kenwood
O'Lalor Rosella V res 16 Kenwood
O'Lalor Sarah L clk res 16 Kenwood
Olans Leo S (Mary) fancy gds mfr h 39 Russell
Oldfield Frank J cook res 158 Harvard

GREEN "O" DIRECTORIES GIVE SERVICE

Oldfield Joseph J Mrs h 3 Strathmore rd
O'Leary Anna maid 101 Verndale
O'Leary Catherine maid 70 Hyslop rd
O'Leary Charles car rpr 292 Cypress h at Rox
O'Leary Isabel P tel opr 23 Marion res at Rox
O'Leary John auto mech 940 Comlth av h at Dor
O'Leary John police res 116 Chestnut
O'Leary John D (Mary C) ticket agt h 16 Jamaica rd
O'Leary Katherine maid 23 Monmouth
O'Leary Mary A maid 66 Evans rd
O'Leary Michael A (Gertrude H) theatre h 1651 Beacon
O'Leary Michael J (Julia E) eng h 20 High
O'Leary Nora maid 233 Fisher av
O'Leary Timothy clk 846 Comlth av h at B
O'Leary Timothy (Mary T) washer 21 Walter av h 41 do
O'Leary Timothy M (Mary A) chauf h 9 Doran rd
Olender Paul (Emily A) pntr h 4 Juniper
Oliver Andrew h 116 Winthrop rd
Oliver Edward P res 116 Winthrop rd
Oliver Ellis J (Jane) h 21 Vernon
Oliver Jennie Mrs res 19 Green
Ollston Max (Jane) clo B h 68 Parkman
Olmstead Bros (Frederick L Olmstead Edward C Whiting James F Dawson Percival Gallagher and Henry V Hubbard) landscape archts 99 Warren
Olmsted Carolyn res 222 Warren
Olmsted Charles H (Kate H) pres B h 74 Green
Olmsted Frederick L (Sarah) (Olmsted Bros) h 99 Warren
Olmsted Frederick N (Elizabeth B) h 61 Hedge rd
Olmsted Margaret student res 222 Warren
Olmsted Sophia W wid John C h 222 Warren
O'Loughlin Edward K clk res 54 Cypress
O'Loughlin Gertrude F res 54 Cypress
O'Loughlin Joseph P supt res 54 Cypress
O'Loughlin Patrick (Catherine F) lawyer B h 54 Cypress
Olsen Alven pntr 84 Harvard h at Camb
Olsen Charles E (Valborg M) chauf h 12 Upland rd
Olsen Ernest E mgr res 1026 Comlth av
Olsen George O (Adelaide E) marine archt h 145 Winthrop rd
Olsen Lena B maid 27 Stanton rd
Olson Alexander T pntr 65 Kent h at Ros
Olson Dorothea bkpr 136 Westbourne ter res 31 Orkney rd
Olson E sales 136 Westbourne ter h at Rox
Olson Edith nurse res 11 Netherlands rd
Olson Hannah maid 452 Chestnut Hill av
Olson John F (Hedvig A) auto mech h 1778 Beacon
Olson John J (Ellen C) cabtmkr h 84 Coolidge
Olson Katherine sten res 84 Coolidge
Olson Louis B (Annie L) U S N h 10 Mayflower ct
Olson Louise maid 297 Buckminster rd
Olson Marie maid 184 Fisher av
O'Malley Annie maid 1514 Beacon
O'Malley Bessie maid 78 Upland rd
O'Malley Catherine cook 61 Spooner rd
O'Malley Elizabeth cook 325 Heath
O'Malley John sales h 33 Lancaster ter
O'Malley Margaret maid 239 Clinton rd
O'Malley Margaret maid 163 Dean rd
O'Malley Margaret maid 27 Waverly
O'Malley Margaret M maid 17 Hawthorn rd
O'Malley Mary E maid 41 Coolidge
O'Mally Charles (49 Kent) died Jan 27 1927
Omansky Myer J (Sophia) clo h 25 Gibbs
O'Meara Harry J (Mildred) real est h 130 Buckminster rd
O'Meara Rose maid 42 Fisher av
O'Neal James chauf 10 Chapel h at J P
O'Neal Mary dom h 40 Flora
O'Neal Patrick J (Ellen) mgr B h 125 Browne
O'Neil Ann wid John h 233 Boylston
O'Neil Bernard J hlpr 1616 Beacon res 102 Franklin
O'Neil Clarence T auto rpr 20 Wash h at J P
O'Neil David (Mary E) lab h 95 Walnut
O'Neil Edward F (Alice J) chauf h 54 Pearl
O'Neil Elizabeth nurse res 337 Buckminster rd
O'Neil Elizabeth F clk res 95 Walnut
O'Neil Hugh (Adelaide) firemn Ladder 2 h 40 White pl
O'Neil J Frank optometrist 1332 Beacon h at Waltham
O'Neil James (Nora) gardener h 629 Chestnut Hill av
O'Neil James A sales res 8 Bowker
O'Neil James E (Mary D) h 48 Kent
O'Neil John (Maria A) lab h 67 Franklin
O'Neil John A lawyer B h 5 Park vale
O'Neil John J (Claire A) firemn Eng 1 h 7 Leverett
O'Neil John J (Mary C) fore h 19 Emerald
O'Neil John T (Anna) hosemn Eng 3 h 65 Franklin
O'Neil Joseph A sales res 67 Franklin
O'Neil Joseph D (Marguerite B) clk res 26 Prospect
O'Neil Louise K tel opr res 67 Franklin
O'Neil Mary h 99 Harvard
O'Neil Mary maid 9 Bartlett cres
O'Neil Mary maid 86 Dean rd
O'Neil Mary C maid 219 Harvard
O'Neil Mary E res 18 Russell
O'Neil Michael P ironwkr res 7 Kent
O'Neil Nora maid 305 Heath
O'Neil Patrick (Annie) lab h 102 Franklin
O'Neil Rose maid 130 Lancaster ter
O'Neil Thomas H lab res 233 Boylston
O'Neill Carroll C (Margaret) contr h 155 Reservoir rd
O'Neill Catherine maid 83 Verndale
O'Neill Catherine F sten res 42 Walter av
O'Neill Christina A maid 100 Upland rd
O'Neill Daniel J (Mary A) lab h 68 Boylston
O'Neill Elizabeth I tchr res 10 Copley
O'Neill Esther A tel opr 23 Marion h at Dor
O'Neill George A (Mary R) acct h 52 Browne
O'Neill James E ins agt res 66 Jamaica rd
O'Neill Johanna M waitress res 4 Kendall pl
O'Neill John J (Mary A) lab h 42 Walter av
O'Neill Leo V ins res 66 Jamaica rd
O'Neill Margaret Mrs hkpr 131 Sewall av
O'Neill Mary cook 232 Summit av
O'Neill Mary A maid 26 Park drive
O'Neill Mary E tel opr 39 Aspinwall av res 42 Walter av
O'Neill Mary L wid James C res 9 Vernon
O'Neill Mary T wid Michael C res 10 Copley
O'Neill Michael C (Susan L) ins h 10 Copley
O'Neill Michael J (Nora L) lab h 33 Kendall
O'Neill Patrick L (Mary E) plmbr 4 Brington rd h 114 Davis av
O'Neill Rebecca F sec res 66 Jamaica rd
O'Neill Stephen A clk 21 Walter av h at Dor
O'Neill Thomas H (Annie E) shoe rpg 92 Wash h 66 Jamaica rd
O'Neill Thomas J (Bridget M) forester h 109 Franklin
O'Neill Wm P mgr 109 Boylston h at Medford
Opdycke John H h 789 Wash
Orange Hall 20 Prospect
Orbach Joseph D (Lillian) sales h 385 Harvard
Orcutt Elizabeth G B wid Lucius W h 9 Corey rd
Ord Ivy maid 92 Evans rd

RAYMOND SASH & DOOR CO.

699 MT. AUBURN ST. Tel. PORter 2700 CAMBRIDGE, MASS.

Orde Albert O (Minnie P) (Beacon Fish Market) 1613 Beacon h 215 Crafts rd
Ordway John A (Margaret B) dry gds B h 1691 Beacon
Ordway Joseph H (Grace P) blacking mfr B h 77 Fuller
Ordway Maurice F rpr 39 Aspinwall av h at Som
Ordway Ralph C clk res 1477 Beacon
O'Reagan Michael F res 64 White pl
O'Reagan Theresa maid 119 Hyslop rd
O'Regan Louise sec 1020 Comlth av res at B
O'Reilly Bridget maid 44 Longwood av
O'Reilly Dorothy H clk 1341 Beacon res at Br
O'Reilly Margaret F maid 175 Middlesex rd
O'Reilly Michael F rstr 109 Wash res 33 Kent
O'Reilly Wm (Helena E) mgr 109 Wash h 33 Kent
O'Reilly Wm F (Flora) phys B h 20 Chapel
Orelovitz Victor R uphol 684 Brookline av h at Dor
Orenberg Abraham (Fannie) sales h 147 Coolidge
Orenberg Louis (Esther) furn h 237 Freeman
Orenstein Samuel (Sophie) clo res 52 Summit av
Oreon Elsie L Mrs (Bosworth Hospital) 166 Lancaster ter h do
Orff Virgil C (Margaret E) chauf 220 Wash h 9 School
Organ Frederick T h 1023 Beacon
Organ Josephine res 1023 Beacon
O'Riorden Garrett J (Mary E) real est and (Garrett Garage) 161 Harvard h 281 St Paul
Orkin Wm S (Matilda) sales h 128 Lancaster ter
Orler Jessamine L res 260 Tappan
Orler Jordan S (Rosamond) investments h 260 Tappan
Orlick Abraham (Maria) sales h 33 St Paul
Orlick Abraham jr mgr res 33 St Paul
Orlick Dorothy sten res 33 St Paul
Orlick Elizabeth student res 33 St Paul
Orlick George student res 33 St Paul
Orlick Hugh mgr res 33 St Paul
Orlick Margaret A sten res 33 St Paul
Orlick Maria sales res 33 St Paul
Orlick Max (Lena R) sales h 94 Winchester
Orlinski Catherine clk res 184 Newton
Orlinski Joseph farmer h 184 Newton
Orlinski Joseph jr res 184 Newton
Orlinski Vincent student res 184 Newton
Orlov Myer L (Beverly K) lawyer B h 122 Winchester
Ormes Hattie wid Wm R h 38 White pl
Ormond Bessie C maid 41 Spooner rd
Ormsbee Ella S res 25 Alton pl
Orne Edith Rojean res 28 Fuller
Orne Sanford D h 28 Fuller
O'Rourke Herbert (Julia) lab h 5 Smyth
O'Rourke Herbert L (Mary H) clk 229 Wash h 86 Chestnut
O'Rourke Mary wid Bernard maid 138 High
O'Rourke Theresa G tchr Wm H Lincoln sch res at B
Orpin Wallace B insp Town Hall rm 25 h at Rox
Orr Frank H Mrs h 71 Babcock
Orr Marie E wid Samuel h 7 Brewster ter
Orrington The apts 5 Strathmore rd
Orth Hope R tel opr 23 Marion res at Rox
Ortiz Gabriel student res 74 Egmont
Ortla Fred A supt 900 Comlth av h at Dor
Osborn George L (Annie D) sales h 166 Hyslop rd
Osborn John B student res 166 Hyslop rd
Osborn Kilby P rem to Maine
Osborn Nathian sales 136 Westbourne ter h at Revere
Osborne Frank R carp 640 Hammond h at Newton
Osborne Randolph (Jessie F) broker res 1661 Beacon
OSCAR H & SON (Hyman Oscar) Upholsterers 124 Harvard Tel REG 8816 See Upholsterers Dept
OSCAR HYMAN (Rose) (H Oscar & Son) Upholsterer 124 Harvard h do See page 4
Oscar Louis uphol 124 Harvard res do
Oscarson Nina A maid 80 Gardner rd
Osenton Wm R (Gertrude A) barber 1262a Boylston h 21 Sheafe
Oser Leo M (Henrietta L) sales h 140 Fuller
Oser Nelson H clk res 140 Fuller
Osgood Frank chauf 199 Harvard h at Alls
Osgood Max (Gussie) estimator h 672 Wash
Osgood Susan A h 260 Aspinwall av
O'Shea Arthur A acct Town Hall rm 5 h 32 Harrison
O'Shea Dorothy student res 5 Regent cir
O'Shea John A (Ella) sprvsr music B h 5 Regent cir
O'Shea Norman student M I T res 5 Regent cir
O'Shea Sheila maid 31 James
Oshry Myer B (Augusta) dry gds h 55 Beals
Osolin John (Lena) carp h 86 Highland rd
O'Sullivan Bridget maid 310 Kent
O'Sullivan Bridget maid 34 Rawson rd
O'Sullivan Catherine C maid 195 Middlesex rd
O'Sullivan Flora wid Eugene J h 2 Strathmore rd
O'Sullivan Jeanne res 2 Strathmore rd
O'Sullivan John student res 2 Strathmore rd
O'Sullivan John J (Della B) hosemn Eng 5 h 90 Kent
O'Sullivan Margaret M maid 71 Williston rd
O'Sullivan Nora M bkpr 1299 Beacon h at Watertown
O'Sullivan Paul L wool B res 2 Strathmore rd
Oswald Elizabeth B res 1731 Beacon
Oswald George P (Florence M) coal res 1731 Beacon
Otis Alfred W (Alice F) whol fruit B h 1716 Beacon
Otis Blanche clk res 15 Alton pl
Otis Eleanor G Mrs h 15 Alton pl
Otis Ethel W Mrs h 125 Holland rd
Otis George jr (Esther E) clk h 15 Hurd rd
Otis James student res 125 Holland rd
Otis Leonard ins res 15 Alton pl
Otis Mary student res 125 Holland rd
O'Toole Marie maid 72 Verndale
O'Toole Mary maid 10 Dwight
O'Toole Mary maid 41 Mason ter
O'Toole Stephen car clnr 292 Cypress h at Br
Ott Anna E maid 26 Dean rd
Otto Albert M (Mary L) pntr h 11 Kendall pl
Ougler Walter L sales 940 Comlth av h at Dor
Ouimet Mary wid Arthur h 246 Clyde
Our Saviour Epis Church Henry McF B Ogilby rector 39 Monmouth cor Carlton
Outran Frederick sexton 1851 Beacon h at B
Outwater Stanley B (Viola B) fl machs 1352 Beacon h 301 Allston
Overall Laundry (Edmund F Conway) 5 Pearl
Overlander Charles L director 227 Summit av h at B
Overton Charles J (Anna B) sales mgr h 48 Kilsyth rd
Owden Ellen Mrs maid 134 Salisbury rd
Owden Spurgeon butler 134 Salisbury rd
Owen Eliza P Mrs companion res 4 Fairbanks
Owen Elizabeth wid Benjamin res 173 Gardner rd
Owen Francis H (Anna B) h 70 Sewall av
Owen Francis H jr investments res 70 Sewall av
Owen Peers R orderly res 301 Wash
Owens Edith maid 311 Clinton rd
Owens Edith A maid 122 Sewall av
Owens Ethel M bkpr res 48 Atherton rd
Owens Helen sten res 48 Atherton rd
Owens Helen E clk res 117 Kent

ACCOUNTS COLLECTED FOR PUBLISHERS
THE COURT COLLECTION AGENCY
MONTHLY SETTLEMENTS
Rear 31 Cambridge St. Tel. Hay 1668 (Old Number Rear 149 Court St.) Boston, Mass.

Owens James (Margaret) lab h 48 Atherton rd
Owens James W clk 35 Station res 48 Atherton rd
Owens Joseph E (Agnes D) tchr manual training pub schs 31 Hedge rd h 117 Kent
Owens Margaret maid 21 Monmouth ct
Owens Marion sten res 48 Atherton rd
Owens Robert auditor res 5 Wellman
Owens Sarah G cook 1110 Beacon
Oxenham John M (Sarah) sales h 7 Hurd rd
Oxenham Maude bkpr 24 Harvard res at Ros
Oxford Winfield S sales 1324 Beacon h at B
Ozon Wallace W (Evangeline) dentist 7 Harvard h do
Pacht Marie A drsmkr 1398 Beacon res at Ros
Pack Georgina B Mrs h 1080 Beacon
Packard Alfred R clk 224 Wash res at B
Packard Annie E h 40 Evans rd
Packard John C (Ella M) tchr B H S h 7 Dana
Packard Louise tchr h 37 Harvard av
PACKARD MOTOR CAR CO OF BOSTON 1089 Commonwealth av Boston Tel STAdium 0800 See Auto Dept
Packard Rosa Mrs res 37 Chestnut
Packard Ruth B res 51 Auburn
Packard Walter S h 1454 Beacon
Packer Max tlrg 357 Boylston h at Dor
Padden Patrick driver h 133 Boylston
Paddleford Etta h 61 Longwood av
Paddleford Irene res 61 Longwood av
Padover Simon (Minnie) clnr h 45 Mason ter
Page Agnes maid 70 Heath
Page Elizabeth H Mrs tchr 31 Hedge rd h at B
Page Evelyn E C h 1470 Beacon
Page George (Olive M) chauf h 189 Chestnut
Page George E (Martha L) janitor 66 Tappan h 79 Park
Page George H (Bessie C) h 1768 Beacon
Page Henry R h 1501 Beacon
Page Herman R (Lois) clergy B h 197 Fuller
Page Kate S Mrs tchr 31 Hedge rd h at B
Page L Coues pub B h 67 Powell
Page Linda G wid Lauris J res 110 Griggs rd
Page Victoria O hrdrsr res 189 Chestnut
Page Wallace G treas 842 Comlth av h at Camb
Pagnato Nuncio (Frances) lab h 5 Kerrigan pl
PAIGE ABBIE L TUTORING SCHOOL FOR BOYS AND GIRLS 53-55 Greenough Tels REG 3844-R 3844-W h do See Schools Dept
Paige Francis W felting res 41 Park
Paige Frank E (Ellie W) felting B h 41 Park
Paige Louise res 50 Davis av
Paige Richard S student res 41 Park
Paige Walter W (Ethel) h 9 Sewall av
Paine Arthur C (Annie) lawyer B h 1871 Beacon
Paine Bessie S h 83 Lee
Paine Charles E died Nov 8 1926
Paine Dexter S asst mgr res 25 Alton pl
Paine Edward res 99 Winchester
Paine Elizabeth K tchr B H S h at B
Paine Frances T h 83 Lee
Paine Frederick W real est B h 46 Dudley
Paine Isaac (Alice A) h 36 Waverly
Paine Louis G student res 34 Welch rd
Paine Maria wid George A h 21 Morss av
Paine Rene E (Beulah) broker h 34 Welch rd
Paine Rene E jr student res 34 Welch rd
Paine Richard C (Ellen E) broker h 325 Heath
Paine Robert T 2d (Ruth) lawyer B h 305 Heath
PAINE WILLIAM DEXTER (Margaret C) Stationer and News Dealer 256 Washington Tel REG 0307 h 25 Alton pl See Stationers Dept
Paine see Payne
Paisner Abraham h 48 Williams
Palais Joseph (Hannah L) rugs B h 12 Euston
Paleshook Philip (Harvard Wall Paper & Paint Co) 302 Harvard h at Mattapan
Paley Lena maid 99 Marion
Paley Wilfrid Mrs h 19 Claflin rd
Palfrey John G (Methyl) lawyer B h 108 Ivy
Palfrey Margaret student res 108 Ivy
Palken Louis antiques and cabtmkr 72 Harvard h at Mattapan
Pallidino Victor (Mary) gardener 170 Hyslop rd h 15 Baxter pl
Palmer Ann F wid George res 1489 Beacon
Palmer Artie K Mrs pract C S h 726 Wash
Palmer Bros (Charles C and Mary T Palmer) real est 58a Harvard
Palmer Charles C (Palmer Bros) res 58 Harvard
Palmer Darius M (Blanche M) garage h 209 Pond av
Palmer Edgar P sales 1320 Beacon res 138 Harvard
Palmer Edward J (Katherine L) dentist 58 Harvard h do
Palmer Ellen A Mrs res 161 Cypress
Palmer Ezra W (Artie K) pract C S h 726 Wash
Palmer F E Inc F E Palmer pres L E Palmer treas florists 220 Wash
Palmer Frederick E pres 220 Wash h 139 Newton
Palmer Helen Mrs res 25 Salisbury rd
Palmer Helen G nurse res 209 Pond av
Palmer Ingham clk res 138 Harvard
Palmer John C sales res 58 Harvard
Palmer Joseph E real est res 58 Harvard
Palmer Louise E treas 220 Wash res 139 Newton
Palmer Mary T (Palmer Bros) res 58 Harvard
Palmer Philip res 726 Wash
Palmer Susie G bkpr 1616 Beacon h at Medford
Palmer Wm H sales res 58 Harvard
Palmer Wm H (Mary D) sales h 148 Mason ter
Papas Prodromos M (Urania) phys B h 236 Buckminster rd
Papastathis James dishwasher 21 Harvard res 17 High
Papastavros George (Helen) clk 121 Wash h 117 do
Parchert Esther W wid Frederick C h 1734 Beacon
Parchert Frederick C died Feb 10 1927
Parent Arthur student res 12 Harris
Parent Dasity C (Margaret E) steward h 60 Kilsyth rd
Parent Edward D adv res 60 Kilsyth rd
Parent Edward E (I Marie) adv agt res 328 St Paul
Parent Wilfred L res 60 Kilsyth rd
Paris Irving 2nd (Barbara R) broker h 263 Walnut
Parish Isabelle waitress 68 Allerton res at B
Parish Roswell h 1253 Beacon
Park Alice Mrs res 15 Centre
Park Caroline W tchr res 15 Centre
Park Ernest S (Ethel C) v-p B h 77 Marion
Park School The Inc Charles M Storey pres Robert S Weeks treas Harold Williams jr sec 31 Hedge rd
Park View apts 65 Pond av
Parker Ada wid Charles E h 25 Brook
Parker Annette res 78 Lancaster ter
Parker Annie R wid Walter A h 64 Griggs rd
Parker Benjamin J res 406 Harvard
Parker Blanche E wid Elmer h 61 Greenough
Parker Bryant Co Inc Mrs Fannie B Ames pres undtkrs 3 Summit av
Parker Carl R (Jessie) archt h 72 Egmont
Parker Carlton drftsmn Town Hall rm 25 h at Newton
Parker Caroline D wid Retire H h 142 St Paul
Parker Charles W (Agnes H) h 236 Walnut
Parker Charlotte maid 74 Clyde

FOR SERVICE
Use the Green "O" Directories

Parker Edith res 142 St Paul
Parker Edward M (Adalyn H) phys B h 9 Summit av
Parker Edwin S eng res 30 Upland rd
Parker Elinor G student res 175 Mountfort
Parker Elizabeth wid John H h 138 Harvard
Parker Ethel sten res 60 Beech rd
Parker Euphemia M h 258 Walnut
Parker Fanny S wid Peter h 202 Fuller
Parker Frances maid 61 Monmouth
Parker Frances student res 175 Mountfort
Parker Frances A maid 229 St Paul
Parker George A (Marion) banker B h 60 Beech rd
Parker George A jr banker B res 60 Beech rd
Parker George S (Sarah B) real est h 22 Euston
Parker Gerard L (Fannie A C) mgr h 78 Lancaster ter
Parker Grace Mrs h 48 Babcock
Parker Grace H sec res 175 Mountfort
Parker Harold L (Marion) clk h 47 Vernon
Parker Harry G (Estelle W) sales 10 Harvard sq h 54 Atherton rd
Parker Helen F wid Charles H h 1056 Beacon
Parker Ira (Mandane) realtor h 1616 Beacon
Parker Irene M sec res 61 Greenough
Parker John C lab res 14 Perry
Parker Joseph M (Mary) picture frames h 17 University rd
Parker Julia P asst 355 Wash h 6 Strathmore rd
Parker Kenneth C (Dorothea V) lawyer B h 6 Hamilton rd
Parker Lee H (Julia W) eng h 97 Marion
Parker Lester student res 78 Lancaster ter
Parker Marion W tchr B H S res 61 Greenough
Parker Martha J sten h 6 Strathmore rd
Parker Mary C nurse 25 Brook h do
Parker Mary F wid Fred H h 406 Harvard
Parker May maid 64 Parkman
Parker Morgina wid Charles W h 38 Garrison rd
Parker Myrtle maid 106 Clinton rd
Parker Ottilia hkpr 1117 Boylston
Parker Paul E student M I T res 138 Harvard
Parker Philip S (Helen R) broker h 30 Glen rd
PARKER PHILIP S (Eleanor) Lawyer 84 State B Justice Municipal Court and Town Moderator h 175 Mountfort
Parker Richard F (Alice) h 4 Bradford ter
Parker Ruthvin res 138 Harvard
Parker Samuel clk 1356 Beacon h at Br
Parker Willard S (Ellen D) phys B h 87 Harvard av
Parker Wm H res 108 Harvard
Parkinson Archibald L (Mary E) chauf h 348 Wash
Parkinson John P archt 13 High h at Needham
Parkman Tyler L pres 1024 Comlth av h at Arl
Parkman-Wasgatt Co Inc Tyler L Parkman pres John F Wasgatt treas-sec oil burners 1024 Comlth av
Parks Annie F wid Robert res 109 Francis
Parks Ernest W rpr 23 Marion h at B
Parks Ethel W res 1731 Beacon
Parks George W (Helen R) res 1731 Beacon
Parks John chauf 55 Goddard av
Parks John chauf 61 Monmouth h at Alls
Parks Nora maid 69 Green
Parks Robert (Elizabeth A) janitor h 17 Aspinwall av
Parks Robert M student res 14 Homer
Parks Thomas gardener res 14 Homer
Parks Wm (Mary) chauf h 14 Homer
Parks Wm A (Marjorie H) pres B h 25 Regent cir
Parkway Hospital George R Fearing pres Wm Amory treas Nathaniel U Walker sec 8 Cumberland av
Parlin Albert N died Mar 15 1927
Parlin Susanna H wid Albert N res 103 Thorndike
Parmenter George W (Sadie N) chauf h 300 Boylston
Parris Roland O (Julia S) phys h 41 Taylor crossway
Parrish Arthur G (Gertrude D) janitor h 682 Wash
Parritt Mabel nurse res 1004 Beacon
Parrott Edward G (Mary C) banker h 14 Freeman
Parry Sarah C Mrs res 1359 Beacon
Parson Edwin eng 10 Chapel h at Alls
Parsons Elizabeth C h 18 Park drive
Parsons Ernest M (Louise H) archt h 36 Kilsyth rd
Parsons Fredericka h 10 Auburn pl
Parsons Godfrey (Margaret) chauf h 27 Hurd rd
Parsons James A (Anna M) sales h 82 Highland rd
Parsons John C sales res 83 Harvard
Parsons Margaret M res 10 Auburn pl
Parsons Mary M Mrs sten 1331 Beacon res 9 E Milton rd
Parsons Philip gardener res 50 Waverly
Parsons School Lillian W Davis prin 60 Walter av
Parsons School Parent Teachers Assn Eleanor Moody sec 48 Kent
Parsons Wm E ins agt res 7 Harvard av
Partridge Francis C (Fannie C) banker h 26 Browne
Partridge Frank T (Edith S) ins h 1100 Beacon
Partridge Horace student res 1100 Beacon
Passano Leonard M (Bessie W) prof h 1213 Beacon
Passmore T Ralph (Nellie L) sales res 256 Aspinwall av
Passmore Theodore R hlpr res 557 Heath
Pastene Charles A importer B h 1688 Beacon
Patacsio Lucas mech eng res 112 Winthrop rd
Patch Albert J mus res 4 Wellington ter
Patch Alice M res 4 Wellington ter
Patch Beatrice A res 4 Wellington ter
Patch Edward F (Catherine G) chauf h 12 Henry
Patch Eugene A (Mary L) garage B h 4 Wellington ter
Patch Isabel M nurse res 4 Wellington ter
Patch Leo A rem to Som
Patchet James died Sept 20 1926
Patchet James H clk 1389 Beacon res 18 Homer
Patchet Joseph W chauf res 18 Homer
Patchet Susan wid James h 18 Homer
Pate Peter W (Jean C) lawyer h 67 Walter av
Paterson James sales h 54 Kent
Paterson Stewart student res 244 Heath
Paterson Wm (Sarah) chauf h 244 Heath
Patnaude Ray (Marguerite) janitor 1213 Beacon h do
Patriccio Joseph sales res 156 Harvard
Pattee James W (Marie V) mgr h 1060 Beacon
Pattee James W jr student res 1060 Beacon
Pattee Minnie L sec res 1060 Beacon
Patten Anna N treas 1 Harvard h 25 Waverly
Patten Annie M Mrs h 20 Cypress
Patten Dora Mrs res 33 Dwight
Patten E Maude sec res 20 Cypress
Patten George A h 20 Chapel
Patten Marion E res 20 Cypress
Patten Stephen K (Frances W) phys h 228 Pleasant
Patterson Albert R (Grace C) sales h 27 Lancaster ter
Patterson Anna maid 74 Monmouth
Patterson Harold A window trimmer res 771 Heath
Patterson James chauf 469 Walnut
Patterson John (Mary A) eng h 771 Heath
Patterson John hostler res 33 Kent
Patterson John (Ethel M) sales h 278 Walnut
Patterson John B student res 771 Heath
Patterson Lillian clk res 21 High
Patterson Luella C tchr res 512 Wash
Patterson Marie M wid Wilfred h 43 Harvard av
Patterson Mary R maid 169 Walnut
Patterson Richard M mgr 400 Harvard h at Waverley

COLLECTIONS MADE EVERYWHERE
THE COURT COLLECTION AGENCY
(Just Off Boston's Latest Thoroughfare)
Rear 31 Cambridge St. Tel. Hay 1668 (Old Number Rear 149 Court St.) Boston, Mass.

Patterson see Paterson
Pattison Grace K sales res 46 Chestnut
Pattison Ida M sten res 46 Chestnut
Pattison Jean E sten res 46 Chestnut
Pattison Richard (Sarah J) eng h 46 Chestnut
Patton Albert R student res 1029 Beacon
Patton James E (Margaret S) pract C S h 33 Powell
Patton John R phys B res 1029 Beacon
Patton Margaret S Mrs pract C S h 33 Powell
Paul Agnes tchr Heath sch h at Newtonville
Paul Beatrice res 28 Webster
Paul Bertha P res 32 Centre
Paul Mary Mrs h 1253 Beacon
Paul Stanley S sales res 227 Wash
Pauley Elizabeth maid 281 Tappan
Pauli Charles J (Agnes C) janitor 1180 Beacon h do
Paulson Rudolf (Julia C) insts mkr 112 Cypress h 79 Aspinwall av
Paulson Selma dom 43 Cottage Farm rd
Pay Sarah wid Wm H maid 56 Walnut pl
Payne Arthur H student res 10 Bradford ter
Payne Arthur W (Emma M) sales h 10 Bradford ter
Payne Deane porter res 15 Davis av
Payne Frank chauf 74 Clyde
Payne Gerald B sales res 10 Bradford ter
Payson Althea res 4 Hawthorn rd
Payson Althea T wid Gilbert R died May 4 1926
Payson Charles C (Ethel W) cotton h 4 Hawthorn rd
Payson Samuel C (Elsie L) trustee B h 48 Beech rd
Payson Wm L student res 48 Beech rd
Pazolt Sign Co (Isidor Boydman) 65 Boylston
Pazolt Wm R pntr 40 Kendall h 18 Acron rd
Peabody Charles N (Flora A) furn B h 1033 Beacon
Peabody Dean jr (Florence P) prof M I T h 362 Clyde
Peabody Martha W wid John A h 200 Ivy
Peabody Samuel E shpr res 200 Ivy
Pear Emma Mrs h 112 Winthrop rd
Pear Essinio rem to Springfield
Pearce Arthur C (Edith B) phys B h 168 Aspinwall av
Pearl Morey M (Etta) mus contr h 7 Beals
Pearlmutter Sarah sten 1341 Beacon res at Alls
Pearlmutter see Perlmuter
Pearlstein Cecille Mrs res 87 Winchester
Pearlstein Jennie res 12 Fuller
Pearlstein Joseph h 22 James
Pearlstein Richard N sales res 12 Fuller
Pearson Adelaide res 350 Tappan
Pearson Arthur J (Catherine) chauf h 124 Browne
Pearson Betty maid 401 Walnut
Pearson Charles H cordage B h 350 Tappan
Pearson Fisher H sales res 166 Naples rd
Pearson Frank S (Anna V) h 61 Park
Pearson George F student res 360 Tappan
Pearson Hilga maid 6 Thayer
Pearson Horace B (Edith F) ins B h 360 Tappan
Pearson Joseph L (Louise E) mgr 10 Harvard sq h 27 Stanton rd
Pearson Margaret G wid Andrew B died May 29 1926
Pearson Marion E student res 27 Stanton rd
Pearson Mary E wid Charles res 360 Tappan
Pearson Thomas carp res 124 Browne
Pease Albion P h 71 Babcock
Pease Alice Mrs h 164 Kent
Pease Elizabeth C Mrs died Mar 11 1927
Pease Elizabeth De K tchr B H S res 9 Centre
Peatridge Catherine C tel opr res 17 Aspinwall av
Peatridge Charles A (Mary) h 17 Aspinwall av
Peatridge Wm A student res 17 Aspinwall av
Peavy Leopold (Josephine) sales res 300 Kent
Peavy Silas pres B h 300 Kent
Peavy Vincent sales res 300 Kent
Peck Charles A (Sarah) h 8 Perry
Peck Jane E wid Samuel C res 270 Clark rd
Peck Julius R (Florence) sales h 241 Freeman
Peckham Joseph H (Emma J) com trav h 1887 Beacon
Peebles Ray elev opr res 18 Davis av
Peez David A (Anna J) auto pntr 33 Marion h 13 School
Peirce Annie K wid Silas res 21 Longwood av
Peirce Ellen A maid 37 St Paul
Peirce Esther B res 683 Boylston
Peirce Frances E W Mrs res 1120 Beacon
Peirce Joseph P (Sarah L) real est B h 683 Boylston
Peirce Louise C wid Benjamin L h 40 Brook
Peirce see Pearce and Pierce
Pelham Eleanor waitress 300 South
Pelham Fred E (Jessie M) janitor 11 Euston
PELHAM HALL INC THE J H Bradley Manager 1284 Beacon Tel REG 6000 See page 10
Pelham Thomas W (Gertrude M) razors B h 106 Clinton rd
Pell Eva R mgr 1052 Beacon h at Rox
Pellitier Vital chauf res 14 Bowker
Pelton Ernest M (Effie L) mtrmn h 40 Naples rd
Pelton Nathan (Sadie) mfg sweaters B h 128 Lancaster
Pemberton Frank A (Mary F) phys B h 353 Clark rd
Pembroke apts 1463 Beacon
Pender Frank M (Eliza) blksmith h 7 Rice
Pender Wm F (Anna) elev rpr h 175 Wash
Pendergast Edward gardener 60 Leicester res 128 Boylston
Pendleton Arno J (Louise L) lumber B h 1880 Beacon
Pendleton Carrie E res 485 Wash
Pendleton Chester A locksmith 22 Walnut h at Camb
Pendleton James janitor 1559 Beacon h at B
Pendleton John C jewelry B h 485 Wash
Pendleton Martha nurse 207 Mountfort
Pendleton Moses (Marguerite) wool B h 1419 Beacon
Pendleton Walter E jewelry B res 485 Wash
Pengra Charles O (Phyllis E) lawyer h 1890 Beacon
Penhaligon Wm H (Elizabeth I) sales mgr h 148 Mason ter
Penn Henry (Anna) florist B h 41 Winslow rd
Penn Wm (Sophie) florist B h 15 Parkman
Penni Samuel (Fanny) chauf h 745 Heath
Pepper Mary G wid Charles V h 1809 Beacon
Peraner Charles sales res 96 Beals
Peraner Lazarus (Minerva) sales h 96 Beals
Peraner Myer (Bessie) contr h 96 Beals
Peraner Philip sales res 96 Beals
Peraner Saul student res 96 Beals
Perchard Lorette L Mrs h 1450 Beacon
Percy Frederick B (Elinor) phys 194 Aspinwall av h do
Percy Karlton G (Margaret) phys h 16 Circuit rd
Perhanus John H res 239 Rawson rd
Perin Florence H wid George L h 23 Naples rd
Perin George L jr student res 23 Naples rd
Perin see Perrin
Perkins Albert H caretkr res 97 Winthrop rd
Perkins Anna P Mrs res 39 Clinton rd
Perkins Carrie E res 129 Centre
Perkins Charles (Martha) leather h 114 University rd
Perkins Charles F (Cynthia L) lawyer B h 503 Boylston
Perkins Christie K sales 1324 Beacon res 15 Shailer
Perkins Dolores Mrs h 20 Chapel
Perkins Doris nurse res 3 Washburn ter

Henry-Burkhel Inc.
GOWNS Tel. ASP. 7347 MILLINERY
COATS NOVELTIES
1376a Beacon St., Brookline, Mass.
Main St., Hyannis, Mass.

Perkins Earle B clk 145 Wash res 580 do
Perkins Edgar A rem to B
Perkins Edgar S (Rena S) letter carrier h 97 Winthrop rd
Perkins Elizabeth B Mrs res 145 Amory
Perkins Florence G tchr B H S h at B
Perkins Francis W student res 82 Monmouth
Perkins Frank L (Nellie) h 580 Wash
Perkins G Nelson (Gertrude E) (Perkins & Sadler) h 60b Harvard
Perkins Grace K supt 68 Allerton res 36 do
Perkins Henry G (M Theresa) real est B h 82 Monmouth
Perkins Irving C (Marion) h 6 Mayflower ct
Perkins Isabelle cashr 778 Comlth av h at Alls
Perkins James F (Eva D) mstr mariner h 129 Centre
Perkins James F jr student res 129 Centre
Perkins Jane W tchr B H S res 471 Wash
Perkins Luke C clk 778 Comlth av h at Alls
Perkins Mary D Mrs matron 285 Newton h do
Perkins Paul F (Agnes L) lawyer B and clk Municipal Court h 1580 Beacon
Perkins Piehler Mrs res 39 Clinton rd
Perkins Robert M leather res 97 Winthrop rd
Perkins Rosetta Mrs h 27 Stanton rd
Perkins Walter B (Ellen S B) real est h 212 Clark rd
Perkins & Sadler (G Nelson Perkins Harry I Sadler) jewelers 60 Harvard
Perlmuter Kermit student res 96 Verndale
Perlmuter Louis (Ida) real est B h 96 Verndale
Perlmuter Moses res 96 Verndale
Permar Byron S (Warrene) broker B h 41 Crafts rd
Perreault Blanche E wid Theodore h 514 Harvard
Perreault Roland T clk res 514 Harvard
Perrin John (Beatrice) broker h 138 Middlesex rd
Perrin Usip (Catherine) h 124 Davis av
Perrin see Perin
Perrine Thurman clk 1030 Comlth av res at B
Perry Alice B Mrs res 108 Centre
Perry Alphonso L (Emma E) elect supplies B h 57 Alton pl
Perry Christine res 1406 Beacon
Perry Doris A res 1405 Beacon
Perry Doris E student res 80 Winchester
Perry Dorothy H hrdrsr 298a Harvard res at Br
Perry Dwight L editor h 174 Winthrop rd
Perry Edward C mgr res 181 Harvard
Perry Edward K (Marion R) pntg h 96 Harvard av
Perry Francis J (Jennie J) pntr 248 Cypress h 80 Winchester
Perry Fred (Elizabeth G) optician B h 1405 Beacon
Perry George C carp res 813 Boylston
Perry Gladys student res 59 Linden
Perry Helen C sales 19 Wash res 80 Winchester
Perry Herbert F pntr res 80 Winchester
Perry Irving (Esther H) mgr h 143 Coolidge
Perry Louis I (Mary L) acct h 227 Rawson rd
Perry Lucille h 1064 Beacon
Perry M Christine res 1405 Beacon
Perry Mabel C clk res 55 Garrison rd
Perry Martin mgr res 181 Harvard
Perry Mary maid 7 Colchester
Perry Mary A h 60 Aspinwall av
Perry Matilda J h 60 Aspinwall av
Perry Roger A (Elizabeth) wool B h 481 Boylston
Perry Ruth tchr res 8 Auburn cts
Perry Stanley T lab res 39 Kent
Perry Thomas G (Emma) pntr h 59 Linden
Perry Wm E (Maria S) tchr h 49 Addington rd
Perry Wm G (Eleanor) archt h 85 Cottage
Perry Wm H (Eva E) tire eng h 364 Tappan
Perry Wm L (Nellie M) carp h 813 Boylston
Perry Wm S auto rpg 715 Brookline av h at Rox
Pervere Everett W (Nathaline) leather B h 15 Penniman rd
Pessels Walter C (Eleanor T) treas h 32 Powell
Petee Georgiana E wid Benjamin (151 Salisbury rd) died Apr 27 1926
Peters Al shoe rpr 262 Harvard h at Alls
Peters Hans A (Helga) shoes 1 Harvard sq h 61 Brington rd
Peters Wm bkpr 1319 Beacon h at Rox
Peterson Abbot (Edna P) pastor First Parish Unit ch h 353 Walnut
Peterson Abbot jr student res 353 Walnut
Peterson Edward flmn 18 Webster res 55 Marion
Peterson Edward opr 10 Chapel h at B
Peterson Edwin (Mary A) garagemn h 19 Tabor pl
Peterson Elmer elect 1731 Beacon res do
Peterson Elmer T meat ctr 10 Harvard sq res 105 Centre
Peterson Frank carp res 14 Bowker
Peterson Fritz A acct res 14 Marion
Peterson George tires res 10 University rd
Peterson Hedwig E Mrs maid 44 Penniman rd
Peterson Henry lab 300 South res do
Peterson Ingaborg maid 286 Clinton rd
Peterson Iver (Hedwig E) butler 44 Penniman rd
Peterson Jennie maid 233 Clinton rd
Peterson John res 105 Centre
Peterson John A teller 1341 Beacon h 105 Centre
Peterson Norman A hlpr 31 Harvard h at Br
Peterson Walter (Carolyn D) mgr h 1514 Beacon
Petkin Israel P (Ida) real est h 10 Bradford ter
Petrain August H masseur h 328 St Paul
Petri G Hector (Gertrude) treas B h 30 Dudley
Petrie Esther Mrs h 125 Brook
Petrie Leo I meat ctr 10 Harvard sq res 125 Brook
Petrone Antonio D barber 234 Harvard h at E B
Petrucci Anthony (Frances) florist h 271 Boylston
Pett Ellen maid 36 Waverly
Pettengill Augusta C wid Blanchard T h 462 Chestnut Hill av
Pettengill Ellen A wid res 138 Davis av
Pettengill Mary L res 462 Chestnut Hill av
Pettengill Shirley CS (Helen L) fruit h 173 Naples rd
Pettigrew Bessie maid 535 Boylston
Pettipas Joseph B carp res 62 Atherton rd
Pettit Horace jr (Millicent) student h 345 Clinton rd
Pettit Lola maid 691 Boylston
Pettit Walter sign pntr 48 White pl h at Allston
Pettit Wm T (Margaret D) washer 316 Wash h 129 do
Petts Donald I (Margaret) mfrs agt h 158 Salisbury rd
Petts Donald I jr sales res 158 Salisbury rd
Petts Ellen res 158 Salisbury rd
Petts Josephine M phys instr res 158 Salisbury rd
Petzoldt Rene (Bessie L) dentist h 1028 Comlth av
Pevear Emily M died Apr 29 1926
Pevear Ruth H Mrs h 23 Babcock
Peyser Meyer (Minnie) sales h 9 Wellman
Pfanenstiehl Theodore (Marion) engr B h 6 Mayflower ct
Pfeffer Frances clk res 12 Williams
Pfleghaar Marguerite F tchr French pub schs res 14 Elizabeth av
Phalan Anna F res 12 Corey rd
Phaneuf Louis E (Florence A) surgeon B h 17 Gibbs
Phelan James H (Gertrude) contr res 35 Davis av
Phelps Elmer H tchr B H S h at Som
Phelps Helen maid 269 Kent

PUBLISHERS' ACCOUNTS SOLICITED
THE COURT COLLECTION AGENCY
COLLECTIONS MADE EVERYWHERE
Rear 31 Cambridge St. Tel. Hay 1668 (Old Number Rear 149 Court St.) Boston, Mass.

Phelps Sara N sec Town Hall rm 14 res 18 Aspinwall av
Phi Alpha Fraternity Harry A Derow pres 26 Babcock
Phi Beta Pi Fraternity 1071 Beacon
Phi Chi Fraternity 220 Aspinwall av
Phi Sigma Delta 29 Manchester rd
Phil's (Philip Kizner) bicycle rpr 287a Wash
Philbrick Helen h 14 Upland rd
Philbrick James W mgr B res 1469 Beacon
Philbrick Joseph res 207 Winchester
Philbrook Guy chauf 222 Babcock
Phillips Alexander (Sarah) carp h 209 Wash
Phillips Alice tel opr h 1043 Beacon
Phillips Alice M nurse h 24 Claflin rd
Phillips Alice S sten 112 Cypress res 21 Clark rd
Phillips Arthur P student res 26 Brook
Phillips B Maud sec h 24 Claflin rd
Phillips Benjamin (Alice) sales h 37 St Paul
Phillips Bernard student res 19 James
Phillips Bernhard sales res 78 Gibbs
Phillips Charlotte res 29 Marion
Phillips Edith J res 169 Winchester
Phillips Eleanor A clk res 209 Wash
Phillips Ellen wid Patrick h 14 Pearl
Phillips Ethel res 1033 Beacon
Phillips Everett D (Dorothy) clk h 22 Homer
Phillips Fannie F wid Isidor h 78 Gibbs
Phillips Ferdinand N (Bessie) shoes h 169 Winchester
Phillips Frank W (Florence A) buyer h 226 Clark rd
Phillips Frederick G (Alice A) mgr B h 67 Griggs rd
Phillips George A (Hortense) v-p B h 128 Longwood av
Phillips George A jr sales res 128 Longwood av
Phillips George W (Loretta) miner h 529 Chestnut Hill av
Phillips H Woodman com trav res 9 Summit av
Phillips Harold A carp res 123 Kent
Phillips Helen I Mrs died Dec 2 1926
Phillips Hyman (Mary) buyer h 19 James
Phillips James F hlpr 31 Harvard res 14 Pearl
Phillips James J (Rebecca J) police h 64 Linden pl
Phillips Jeannette sales res 21 Clark rd
Phillips Jessie Mrs cook h 349 Boylston
Phillips Jessie E Mrs h 9 Summit av
Phillips Jessie M Mrs maid 23 Sumner rd
Phillips John A (Sarah J) carp h 209 Wash
Phillips John F (Mary) sales h 30 Sheafe
Phillips John P lab res 14 Pearl
Phillips John W (Lydia C) furn mvr h 15 Aspinwall av
Phillips Leando A (Eleanor) eng res 11 Park
Phillips Leo H bakery 235 Wash h at Som
Phillips Lester student res 19 James
Phillips Lewis (Maude) contr h 90 Abbottsford rd
Phillips Louise student res 128 Longwood av
Phillips Mabel res 1033 Beacon
Phillips Mabel E h 24 Claflin rd
Phillips Marguerite student res 21 Clark rd
Phillips Marion sten res 128 Longwood av
Phillips Nora Mrs lndy wkr 50 Wash
Phillips Ola h 2 Claflin rd
Phillips Olive M sten res 26 Brook
Phillips Oscar J (Marguerite) U S N h 111 University rd
Phillips Rebecca E sten res 43 School
Phillips Russell S (Ida) dentist 1352 Beacon h at Newton
Phillips Samuel R (Susan D) gardener h 43 School
Phillips Susie L cashr h 24 Claflin rd
Phillips The apts 52-54 Kent
Phillips Walter J mgr B h 1386 Beacon
Phillips Wm (Harriet) ins h 42 Russell
Phillips Wm H sales 135 Cypress res 21 Clark rd
Phinney Albert P town lab h 1188 Boylston
Phinney Arthur O (Lucille S) clergy h 8 Browne
Phinney Thomas E tel wkr 23 Marion h at Som
Phinney see Finney
Phippen George S broker B h 1676 Beacon
Phipps Cadis (Ruth B) phys res 54 Clark rd
Phipps Charles E (Florence P) h 54 Clark rd
Phipps Joseph B (Mary W) real est h 210 Winthrop rd
Phipps Marie R Mrs bkpr h 332 Wash
Phoenix The apts 229 Harvard
Photes Adams chef 1335 Beacon h at Rox
Pickering Ethel wid Wilbert h 26b White pl
Pickering George clk 218 Wash res 26b White pl
Pickett Alonzo P (Della) elect h 175 Wash
Pickett Amy K tchr res 31 Verndale
Pickett Bertha A proof rdr res 31 Verndale
Pickett Josephine A wid Orange M h 31 Verndale
Pickett Josephine L tchr res 31 Verndale
Pickett Katharine O res 31 Verndale
Pickett Mary C wid John S h 15 Brewster ter
Pickett Mary G L tchr res 31 Verndale
Picot Wilfred J sales 81 Boylston h at J P
Piehl R Conrad (Margaret L) chauf h 215 Freeman
Piehler Edgar V furs res 39 Clinton rd
Piehler Otto J (Anna E) furs B h 39 Clinton rd
Piehler Pauline wid Oscar died Mar 14 1927
Pieotti Wm sales res 21 John
Pierce Almon J (Veronica M) sales h 121 Browne
Pierce Ann W sec res 91 Babcock
Pierce Annie C maid 1087 Beacon
Pierce Annie M Mrs res 84 Pleasant
Pierce Arrow Sales Corp Carroll H Richards mgr autos rear 179 Amory
Pierce Arthur E principal res 369 Harvard
Pierce Block Charles S Small supt 1352 Beacon
Pierce Bldg 1330 Beacon
Pierce Caroline A res 39 Auburn
Pierce Clara E died Dec 22 1926
Pierce Clarendon W (Merelda) janitor 1318 Beacon h 12 Linden
Pierce Edward res 45 Coolidge
Pierce Edward (Maude V) pres h 1090 Beacon
Pierce Edward P (Adele F) judge h 31 Westbourne ter
Pierce Everett E (Hattie L) restr 239 Wash h 223 Aspinwall av
Pierce George sales 778 Comlth av h at Harwichport
Pierce George D mgr res 181 Harvard
Pierce Gertrude R tchr Heath sch res at Wollaston
Pierce Hall (first Town Hall) 404 Walnut
Pierce Harold K fore 56 Winchester h at Salem
Pierce Harry M sales 10 Harvard sq res at B
Pierce Harry S student res 12 Linden
Pierce J Homer (Eliza C) h 27 Irving
Pierce John A chauf res 240 South
Pierce John B bkpr 842 Comlth av h at Malden
Pierce John C sales res 34 Station
Pierce Katharine wid Charles F h 227 Rawson rd
Pierce Kenneth J (Agnes) h 21 Glenland rd
Pierce Louise H wid Dean h 150 Fisher av
Pierce Louise Q res 27 Irving
Pierce Margaret maid 76 Marshal
Pierce Margaret Mrs baker 180 Thorndike h 13 Linden
Pierce Marie Mrs res 31 Westbourne ter
Pierce Mary B student res 1090 Beacon
Pierce May res 11 Waverly
Pierce Muriel A nurse 156 Harvard res do

GREEN "O" DIRECTORIES GIVE SERVICE

Pierce Oliver (Helen) h 691 Boylston
Pierce Parent-Teachers Assn Mrs E F Mullowney sec 34 Emerson
Pierce Quincy died Apr 24 1927
Pierce Robert W died Mar 27 1926
Pierce S S Company gros 1324 Beacon and 133 Brookline av
Pierce Samuel B (Catherine) clk h 22 Garrison rd
Pierce Sarah F wid S Everett res 86 Vernon
Pierce School Mary McSkimmon prin 50 School
Pierce Walter J student res 12 Linden
Pierce Wm clk res 11 Webster
Pierce Wm D clk 940 Comlth av h at Rox
Pierce see Peirce and Pearce
Pierson Ella maid 91 Middlesex rd
Pierson Mildred R res 61 Park
Piez Beatrice V clk res 110 Browne
Piez Emilie M wid Richard h 110 Browne
Piez Grace D res 110 Browne
Piez Richard student res 110 Browne
Piez Vernon E sales res 110 Browne
Pihl Gunnar T photo res 72 Davis av
Pike Frederick A (Emily S) shoes B h 59 Marion
Pike George D (Mabel G) blacking mfr h 80 Gardner rd
Pike George H (Helen M) optometrist 64 Harvard h 60b do
Pike Gladys maid 58 Corey rd
Pike Harrington (Margaret W) U S shipping official h 1870 Beacon
Pike Robert (Sarah) plmbg supplies h 18 Gibbs
Pike Sarah W h 100 Upland rd
Pilato Anthony R shoes 298 Harvard h at E B
Pilkington Herbert (Edith) moulder h 778 Boylston
Pilling Velma buyer res 1014 Beacon
Pillsbury Franklin C (Bessie W) eng h 6 Claflin rd
Pillsbury Kenneth C artist res 111 Longwood av
Pillsbury Wm H (Marion C) sales h 111 Longwood av
Pinanski Samuel (Anna) theatres h 45 Dwight
Pindell Louise maid 23 Westbourne ter
Pineo Charles H (Hannah M) furn h 123 Kent
Pineo J Henry (Elizabeth) h 7 Hurd rd
Pineo John prntr 12 High res at Lynn
Pinfield Carlos E (Laura L) mus h 24 Warwick rd
Pingree Annie E Mrs h 1595 Beacon
Pingree Della res 45 Auburn
Pingree George S banker res 220 Walnut
Pinkerton Isaac S (Jennie) dress mfr B h 227 Winchester
Pinkham Alice M Mrs nurse 300 South res do
Pinkham Banford O (Nellie L) sales h 212 Winthrop rd
Pinkham Charles (Etta) elect h 17 Manchester rd
Pinkham Henry W (Wenona O) clergy h 7 Wellington ter
Pinkham Vincent L (Jane C) metals B h 249 Buckminster rd
Pinkham Wm T (Amy S) real est B h 41 Winthrop rd
Pinkney Philip lawyer h 29 Lancaster ter
Pinksohn Ethel N mlnr res 93 Fuller
Pinksohn Lillian S drsmkr res 93 Fuller
Pinksohn Richard (Esther) real est B h 93 Fuller
Pinkson Gertrude T cashr res 19 Beals
Pinkson Hugo (Theresa) tlr h 19 Beals
Pinkson Ruth F sten res 19 Beals
Pinner Henry F (Mary A) police h 15 Oakland rd
Pinner James A (Mary E) plmbg 1652 Beacon h 1811 do
Pipa James (Mary E) chauf h 117 Pond av
Piper Florence N bkpr 1010 Comlth av h at Medford
Piper Margaret maid 153 Kent
Piper Wm A (Mary E) chauf h 7 Perry
Piranian Melkon (Helen) rug mkr h 30 Jamaica rd
Pirie John C (Laura B) lawyer h 20 Strathmore rd
Pirie Roger H sales 900 Comlth av h at Beachmont
Pirmora Alyssa G Mrs mus tchr h 1402 Beacon
Pishon Elizabeth tchr res 120 Pleasant
Pishon Emmett (Kathleen) ins h 227 Fuller
Pitcher Estelle E wid Vesper res 1134 Beacon
Pitcher Evelyn F tchr Edward Devotion sch h at Chelsea
Pitchforth Amy bkpr res 68 Stedman
Pitman Almira wid Benjamin F h 121 Carleton
Pitman Ethel G sec res 19 Strathmore rd
Pitman George R candy mkr res 19 Strathmore rd
Pitman Henrietta F proof rdr res 19 Strathmore rd
Pitman Rubin M (Serena F) tlr h 19 Strathmore rd
Pitman Theodore B (Doris J) mgr h 36 Euston
Pitts Francis T h 20 Chapel
Plakias Thomas pres-treas 1360 Beacon h at Winthrop
Plakias Zasisiliki wid Thomas D h 11 Devotion
Planck Annie maid 199 Clark rd
Plant Irving M student res 7 Elm
Plant Stephen C (Florence F) supt h 7 Elm
Plasteras Christopher pres 1630 Beacon h at Br
Playdon Rose E nurse res 134 Davis av
Plett George (Mary) optician h 46 Walter av
Plimpton Theodore B (Irene) broker B h 244 Fisher av
Plint Elizabeth B wid Reginald nurse h 51 Winchester
Plotkin Harry (Ida) clo B h 240 Winchester
Plotkin Joseph (Minnie) real est h 150 Clark rd
Plotnick Julius tlr 144 Harvard h at Chelsea
Plummer George A (Etta C) banker h 1110 Beacon
Plunkett Michael choremn res 566 Heath
Plunkett Wm C lawyer res 29 University rd
Plympton Charles G (Louise) h 6 Griggs ter
Pocock Marie J Mrs res 12 Williams
Pokorny Wm J (Emily A) eng h 471 Wash
Poland Emma tchr B H S res 44 Harris
Polas Arel chef 10 Chapel h at B
Polcari Henry broker 1437 Beacon h at Everett
Polisner Jacob (Sadie) sales h 677 Wash
Pollack Andrew mgr 40 Wash h at Br
Pollack Benjamin F (Gertrude) attorney h 55 Thatcher
Pollack Leon (Henrietta) pres h 67 Thatcher
Pollard Dorothy clk res 122 Davis av
Pollard Edward B mgr 8a Cypress res at Dor
Pollard Elizabeth wid J Albert h 122 Davis av
Pollard Mary E h 86 Perry
Pollina Tina M dental hygienist res 11 University rd
Pollina Vincent J (Josephine V) dentist B h 11 University rd
Pollitt Thomas sexton Beacon Univ church 286 Harvard res do
Pollock Alexander chauf h 142 Brook
Pollock Esther B Mrs res 1742 Beacon
Pollock James A (Elizabeth) gardener h 142 Brook
Pollock Rose sec res 1742 Beacon
Pollock Victoria C student res 142 Brook
Polly Green Antique Shop The (Harriet F Dearborn) 288a Harvard
Polto Helia dom 111 St Paul
Poly Angel sales res 677 Wash
Poly Mary Mrs h 677 Wash
Polychronides Leandros L (Laura M) confr h 441 Wash
Pond Fred E (Juliette C) autos B h 35 Claflin rd
Pond Ruth social wkr res 5 Philbrick rd
Pond Virgil C (Maude M) dentist B h 5 Philbrick rd
Pons Alice E nurse res 15 Searle av

HENRY W. SAVAGE INC.
BROOKLINE REALTORS ALLSTON
1331 BEACON ST., COOLIDGE CORNER, BROOKLINE TEL. ASP. 1508

Pons Augustine P sales res 11 Flora
Pons Dorothy M sten res 11 Flora
Pons Frank T (Adelaide F) capt Eng 1 h 11 Flora
Pons Frank T jr clk res 11 Flora
Poole Anita B student res 98 Westbourne ter
Poole George R (A Gertrude) eng h 98 Westbourne ter
Poole Helen res 98 Westbourne ter
Poole Howard E res 98 Westbourne ter
Poole Wm Dana (Grace T) trustee and silversmith B h 112 Sumner rd
Pooler Cora Mrs h 1614 Beacon
Poor Harry W (Grace P) night editor B h 71 Griggs rd
Poor Lizzie J wid John R h 330 St Paul
Poor Lucy T h 10 Upland rd
Poor Mary wid Frederick res 37 Winchester
Poor Mary N h 1679 Beacon
Poorvu Philip (Anna) contr h 212 Winchester
Pope Alice D Mrs h 1060 Beacon
Pope Arnold W (Cora C) leather B h 24 Addington rd
Pope Elizabeth S appr res 117 Kent
Pope George F (Josephine) bdgh 86 Vernon h do
Pope James F (Maud) sales h 117 Kent
Pope Jessie S hkpr 1718 Beacon
Pope Joseph (Charlotte L) mech eng h 250 Clark rd
Pope Kathryn tchr res 117 Kent
Pope Lois nurse res 48 Kent
Pope Mabel wid Wm C res 9 Centre
Pope Margaret H clk 271 Harvard res 117 Kent
Pope Mary A h 48 Kent
Pope Ralph L (Elizabeth W) h 16 Monmouth
Popkin David died Apr 30 1927
Porasky Alfred E (Marion) real est h 3 Greenway ct
Porosky Matthew (Harriet B) elect eng h 23 Parkman
Porter Asa H (Sarah W) sta mstr B h 2 Auburn cts
Porter Bros (Jacob and Reuben) prov 437 Harvard
Porter C Frank (Mary A) mus h 339 Clark rd
Porter Caroline K sten h 9 Park Vale
Porter Emma E sten res 10 Beals
Porter Ernest A (Emma R) civ eng h 74 Perry
Porter Esther V maid 326 Tappan
Porter Frances clk 1335 Beacon res at Revere
Porter Frederick C asst supt 136 Westbourne ter h at Quincy
Porter George M (Georgia M) h 88 Centre
Porter Henry K (Gertrude L) h 1501 Beacon
Porter Henry W (Dorothy M) hdw mfr h 158 Willard rd
Porter Israel R (Rose) sales h 79 Stedman
Porter Jacob B (Porter Bros) 437 Harvard h at Rox
Porter Lillian A Mrs h 10 Beals
Porter Mary E wid Linn B h 19 Lancaster ter
Porter Mary J tchr Heath sch h at Wellesley
Porter Mary L Mrs h 34 Parkman
Porter Michael (Elsie) sales h 54 Stearns rd
Porter Rachael S Mrs h 260 Fisher av
Porter Reuben (Porter Bros) 437 Harvard h at Rox
Porter Robert R (Christine) chauf h 7 Craig pl
Porter Ruth maid 326 Tappan
Porter W Damon sales 846 Comlth av h at Melrose
Porter Wilfred H (Commonwealth Bindery) 129 Wash h at Ros
Porter see Potter
Portsmouth Hall apts Richmond ct 1215 Beacon
Posner David H (Mary M) mens furngs B h 251 St Paul
Posner Harry (Hannah Z) box mfr h 18 Colbourne cres
Posner Max (Rose) mgr h 54 Linden pl
Post Carol J (Irene) res 1006 Beacon
Post Carrie wid Elisha K died Apr 6 1926
Post Office Brookline sta 327-331 Harvard Branch 1 Harvard Chestnut Hill sta 14 Middlesex rd
Pothier Althea J hkpr 94 Tappan
Pothier Francis cook 469 Walnut
Potter Breta wid Herbert S h 1514 Beacon
Potter Elvira R clk B H S res at Newton
Potter Esther clk res 1164 Boylston
Potter Ethel K sten res 4 St Paul
Potter Florence H wid Wm h 176 Naples rd
Potter Francis elect res 19 Thayer pl
Potter G Norman sales res 4 St Paul
Potter George P (Eva) chauf h 79 Brook
Potter Grace A tchr Michael Driscoll sch res 1223 Beacon
Potter Grace B Mrs pract C S h 61 Westbourne ter
Potter Grace T Mrs tchr h 19 Thayer pl
Potter Helen W res 17 Park Vale
Potter Herbert S (Margaret) chauf h 210 Boylston
Potter J Leon butler 1010 Beacon res do
Potter Jane sten res 4 St Paul
Potter Leicester R (Gladys S) limes B h 40 Pleasant
Potter Margaret G student res 61 Westbourne ter
Potter Maurice (Ruth) acct h 299 Tappan
Potter Percy S (Carrie) chauf h 509 Heath
Potter Ralph E (Ida H) mfrs agt h 4 Channing rd
Potter Raymond A (Althea) dept mgr B h 32 Russell
Potter Rebecca Mrs res 50 Lancaster ter
Potter Robert J (Priscilla) mgr h 144 Middlesex rd
Potter Robert L chauf res 1164 Boylston
Potter Russell H jr dist mgr 325 Harvard h at Weston
Potter Sarah wid George J h 4 St Paul
Potter Thomas M (Agnes) chauf h 18 Upland rd
Potter W Gordon taxicabs and garage h 4 St Paul
Potter Wm (Flora) auto rpr h 1164 Boylston
Potter Wm (Ida) chauf h 1164 Boylston
Potter Wm E (Ethel M) lab h 627 Brookline av
Potter Wm W (Isabella A) broker B h 17 Park Vale
Potter see Porter
Potterton Henry (Catherine) chauf h 19 St Mary's ct
Potts Annie M h 28 Beals
Potts Francis J (Coyla) com trav h 219 Freeman
Potts Helen tchr Edward Devotion sch res 219 Freeman
Potts Jean A nurse 28 Beals res do
Poulin Edmund M (Margaret B) real est B h 76 Marshal
Poulin Henry real est B res 76 Marshal
Poulin James res 76 Marshal
Povall Harry T sales 1324 Beacon h at Ros
Povall Henry D watchmkr 60 Harvard h at Ros
Pouzzner Morris (Dora) theatre h 89 Stedman
Powell Barbara G maid 310 Walnut
Powell Catherine Mrs res 143 Wash
Powell Ida F clk res 50 Stedman
Powell James E (Lucy A) elev opr 1180 Beacon h 1090 do
Powell Joseph T (Mary A) janitor 57 Longwood av h do
Powell Laura E maid 111 University rd
Powell Lillian Mrs h 1803 Beacon
Powell Thomas (Lily) janitor 3 Greenway ct h do
Power Christina h 54 Kent
Power Frank W h 1501 Beacon
Power Gertrude maid 1759 Beacon
Power Grace M opr res 176 High
Power John R clk res 176 High
Power Martha A wid Robert h 176 High
Powers Anna cook 55 Devon rd
Powers Florence maid 26 Abbottsford rd
Powers Frank H (Katherine) bldr B h 88 Williston rd

HODGSON, KENNARD & CO., Inc.
JEWELERS — SILVERSMITHS
Two Stores 25 State St., Boston, Mass.
New Ritz Carlton Hotel, Arlington & Newbury St.

Powers George M clk 940 Comlth av h at Dor
Powers Helen maid 118 Dean rd
Powers Henry A sales res 26 Linden pl
Powers Ida cook 216 Clark rd
Powers J Frederick broker h 80 Centre
Powers James F died Nov 21 1926
Powers James J (Marie A) police h 101 Browne
Powers Lawrence A student res 82 Brook
Powers Martha A wid Llewellyn h 287 Kent
Powers Mary maid 103 Longwood av
Powers Mary A maid 74 Perry
Powers May waitress 55 Devon rd
Powers Percy (Minnie) sales res 155 Coolidge
Powers Wm waiter res 231 High
Poyder Anna wid fore 50 Wash h 29 Harvard
Poyder Henry clk res 29 Harvard
Pralitis George T barber 36 Walnut h 25 Cameron
Prassee Herman J (Lillian M) mus 33 Harvard h 1481 Beacon
Pratt Aaron clk 256 Wash res 25 Harvard av
Pratt Anna E bkpr res 11 Warwick rd
Pratt Arthur J died Mar 2 1927
PRATT CHARLES A Advertising Manager Brookline Chronicle 1 Harvard Tel REG 7204 h at Boston
Pratt Eleanor H wid Edward B res 9 E Milton rd
Pratt Ellen E h 1584 Beacon
Pratt Fanny C wid Frank died Mar 31 1926
Pratt Frank R (Etta) wool B h 154 Hyslop rd
Pratt Frank S (Tillie) coal B h 87 St Mary's
Pratt Harriett E tchr Runkle sch res at B
Pratt Jennie W wid Arthur J h 7 Harvard sq
Pratt Joseph H (Rosamond T) phys B h 94 Upland rd
Pratt Laura J wid Edgar died May 13 1926
Pratt Margaret maid 147 Kent
Pratt Margaret maid 123 Sewall av
Pratt Marion clk 238 Harvard res at Chasn
Pray Arthur M mgr Camb res 111 Winthrop rd
Pray Beatrice W h 19 Short
Pray Bessie M Mrs h 50 Stedman
Pray E Paul auto mech 940 Comlth av res 186 Naples rd
Pray Linda C student res 299 Tappan
Pray Louise C wid Henry E h 299 Tappan
Pray Wm C (Harriet W) bdgh 111 Winthrop rd
Preble Frank L (Edith E) civ eng h 39 Harvard av
Preble Genevieve clk res 39 Harvard av
Preble Gerome ins agt res 39 Harvard av
Preble Ralph E (Jennie E) chauf h 121 Brook
Preble Rosalia clk res 39 Harvard av
Preble Wm E (Helen S) phys B h 316 St Paul
Pree George W (Ida E) mgr h 16 High
Prendergast Edward sales 846 Comlth av h at Revere
Prendergast Martin H (Catherine A) chauf h 109 Franklin
Prendergast Mary D maid 71 Upland rd
Prendergast Mary E dep clk U S Dist Court h 98 Lancaster ter
Prendergast May maid 199 Winchester
Prendergast Myrtle N wid Martin J h 121 Browne
Prendergast Patrick lab 191 Clyde res 14 Duffley ct
Prendergast Patrick J clk 327 Harvard h at Ros
Prendergast Thomas S (Mollie H) asst treas h 1240 Beacon
Prendergast Walter J ins res 109 Franklin
Prentice Joy A Mrs h 1822 Beacon
Presbrey Palmer E cashr res 1731 Beacon
Presbrey Ruth C res 1731 Beacon
Prescott Anna M h 87 Gardner rd
Prescott Daniel W (Nettie M) watchmn h 397 Harvard
Prescott S Josephine Mrs companion res 1589 Beacon
Prescott Samuel C (Alice C) prof B h 249 Tappan
Prescott The apt hotel 6 Thayer
Prescott Wm H (Grace St L) h 15 Brewster ter
Prescott Winward (Hazel) instr h 468 Walnut
Prest Glen B supt res 133 Cypress
Preston Frank M (Blanche F) acct h 176 Winthrop rd
Price Abraham died Nov 27 1926
Price Alice G tchr res 5 Park Vale
Price Charles A (E Louise) auto mech h 178 Naples rd
Price Dorothy G wid Malcolm D res 116 Marion
Price Dorothy M clk 160 Wash res 111 Fuller
Price Florence A wid Lewis E h 5 Park Vale
Price Forrest (Grace S) editor B h 111 Fuller
Price Gene A Mrs h 54 Egmont
Price Harry (Julia) heating h 165 Winthrop rd
Price Helen res 61 Pleasant
Price Henry (Eva) prov h 70 Beals
Price Noble H student res 131 Westbourne ter
Price Sarah wid Abraham res 223 Winchester
Prichard Amanda E wid Augustus res 154 Harvard
Prichard Edward shpr res 154 Harvard
Prichard Eva Z tchr h 154 Harvard
Priddy Allan L (Marguerite B) pub B h 48 Salisbury rd
Pridgeon John jr h 20 Chapel
Pridie Duncan M died Apr 30 1926
Pridie Margarita B wid Duncan M h 1217 Beacon
Priest Ashley (Carrie) h 15 Stearns rd
Priest Henry B tchr B H S res at Watertown
Priest Holden C (Olive) lndy res 88 Thorndike
Priest Mortimer C (Charlotte V) mgr h 88 Thorndike
Priestley James chauf h 15 White pl
Priestley Wm J (Mary S) gardener h 217 Wash
Priestley Wm J jr lab res 217 Wash
Priestly David (Eliza) auto washer 56 Winchester h 14 Prospect
Priestly Jane E cash res 14 Prospect
Priestly John mach res 14 Prospect
Priestly Joseph police h 14 Prospect
Prince Arthur W butler 360 Tappan
Prince Clara C tchr res 46 University rd
Prince Florence wid James H h 1470 Beacon
Prince George (Eva) butler h 665 Hammond
Prince George W student res 1212 Boylston
Printz Eleonor res 166 Fuller
Printz Jacob (Bessie) h 166 Fuller
Prior Joseph (Marie J) tlrg 528 Heath h 701 Hammond
Prior Percy H supt P O 331 Harvard h at W Som
Pritzker Aaron (Nettie) clo mfr h 70 Winchester
Pritzker Paul clo B res 70 Winchester
Pritzker Benjamin M (Charlotte) mgr B res 9 Greenway ct
Pritzker Paul student H U res 1484 Beacon
Proctor Anna J wid Robert L res 32 Vernon
Proctor George (Louise) mgr h 1211 Beacon
Proctor George W mus h 182 Lee
Proctor Mary L Mrs h 4 Brewster ter
Prodany Peter R (Beaconsfield Lunch) 1623 Beacon res 672 Wash
Proeschold Charlotte T wid Carl H F h 30 Stetson
Prosper Bertha maid 272 Tappan
Prothero Nellie F Mrs ins res 1002 Beacon
Proudfoot Ina C sec res 22 Brington rd
Proudfoot James (Jane) asst supt h 22 Brington rd
Proudman Thelma Mrs clk 12 High h 35 Davis av
Prought Nolean M maid 393 Walnut
Prout Evelyn C tel opr res 65 Brook
Prout Frank L clk res 65 Brook

SLATTERY'S NEW COOLIDGE CORNER
BROOKLINE STORE AT 1290 BEACON, COR. PLEASANT
Women's, misses' hats, furs, frocks, coats, accessories; infants', children's wear

Prout Henry B (Eloise W) coal h 62 Circuit rd
Prout Richard J (Mary F) acct h 18 Mayflower ct
Prout Ruth H clk res 65 Brook
Prout Wm J (Margaret) h 65 Brook
Prouty Jane C student res 393 Walnut
Prouty Lewis I (Olive H) v-p h 393 Walnut
Provest Frederick G librarian res 17 Aspinwall av
Provest George W agt Beaconsfield sta B & A res 17 Aspinwall av
Provest Ida wid Charles S h 17 Aspinwall av
Pruette Frank (Helen) meat ctr h 55 Pearl
Prussian Samuel W (Anna) furn h 47 Corey rd
Pryor Helen L Mrs res 85 Winchester
Pryor Rachel B maid 244 Tappan
Psalidas Charles A (Katina) (Brookline Fruit Store) 1625 Beacon h at Br
Public Library 355 Wash cor School
Puello Elmer J clk 327 Harvard h at B
Puffer Anna H wid John M h 162 Walnut
Puffer Katherine M pract C S h 162 Walnut
Pugh Vesta A res 1454 Beacon
Pulius Wm pastry mkr 1335 Beacon res 11 Webster
Pulsifer Mary G tchr h 150 Babcock
Pulsifer Sarah C wid Wm E h 150 Babcock
Pulver John C landscape archt res 338 Tappan
Punchard Wm H (Gertrude H) landscape archt h 14 Dana
Purbeck Dudley B (Martha D) sales h 199 Pleasant
Purcell Anna clk res 36 Davis av
Purcell Francis D tchr dancing res 46 Jamaica rd
Purcell Henry F sales h 46 Jamaica rd
Purcell Patrick eng 80 Glen rd h at B
Purcell Rosemary tchr res 46 Jamaica rd
Purdy Charles P (Natalie W) sales h 104 Buckminster rd
Purdy Charles VanS (Ruth) wool B h 132 Middlesex rd
Purdy Frank W (Esther) res 34 Perry
Purdy James E (Carrie B) photo B h 1386 Beacon
Purington Frank H (Iris) h 17 Kilsyth rd
Purington Lydia J wid Joseph A h 410 Harvard
Purinton Charles L (Florence B) teas B h 15 University rd
Purinton Marjorie sten res 15 University rd
Purinton Ralph E student Brown res 15 University rd
Purity Food Shops Inc The Denman T McFarland pres-treas John C Coughlin clk bakers 137 Wash
Purney John A sales 2 Boylston h at W Newton
Purtell Mary maid 194 Aspinwall av
Purves R Murray (Elva B) adv B h 134 Salisbury rd
Pushee Emma J wid John E died Mar 31 1926
Pushie Margaret nurse res 157 Winthrop rd
Pushie Marion nurse res 157 Winthrop rd
Putman Edward (Evelyn) engr res 496 Harvard
Putnam Beulah C Mrs h 96 Naples rd
Putnam David H (Harriet A) sales h 89 St Paul
Putnam Florence N h 5 Irving
Putnam Lucy W Mrs res 11 Powell
Putnam Robert C sales 872 Comlth av res 96 Naples rd
Putnam Tracy J (Irmarita) surgeon B h 11 Powell
Putney George A mgr 109 Boylston h at Waverley
Pyburne Mary F waitress 84 High
Pyburne Nellie maid 156 Salisbury rd
Pye Frederick R (Anna M) capt h 496 Harvard
Pye Ruth M sten res 496 Harvard
Quality Lunch Inc Vasilios G Rozes pres-treas 1335 Beacon
Quann Frances S nurse 8 Cumberland av
Queander Rudolph F (Lofgren & Queander) 97 Boylston h at Br
Quigley Catherine maid 72 Penniman rd
Quigley George A (Lillian A) sales h 15 Shailer
Quigley John J (Helen E) mgr h 38a St Paul
Quigley Joseph P curate St Aidan's R C ch h 158 Pleasant
Quigley Marie L res 105 Naples rd
Quigley Martin F (Delia) auctioneer h 93 Abbottsford rd
Quigley Michael H died Dec 24 1926
Quigley Priscilla sec res 93 Abbottsford rd
Quigley Ruth maid 143 Longwood av
Quigley Wm A (Mary E) auditor h 31 Stetson
Quigley Wm A lawyer B h 105 Naples rd
Quille C Frances tchr Wm H Lincoln sch res 636 Wash
Quimby Annie R Mrs masseuse h 34 Kilsyth rd
Quimby Arthur G (Mary T) shoe mfr h 44 Kilsyth rd
Quimby Austin A student res 854 Hammond
Quimby Gladys M sten res 92 Columbia
Quimby Grace E sten res 92 Columbia
Quimby Ralph A (Emma) artist h 92 Columbia
Quimby Wm L h 1223 Beacon
Quinby Alice M sten res 48 Kent
Quinby E Melville (Clara E) dentist h 48 Kent
Quinby Margery C tchr res 48 Kent
Quinby Phyllis M sten res 48 Kent
Quinby Wm C (Margaret E) phys B h 83 Penniman rd
Quinby Winfield S (Lillian M) treas B h 1563 Beacon
Quinlan Catherine clk 1634 Beacon res 107 Harvard
Quinlan George clk 1343 Beacon h at Som
Quinlan James J fore st dept res 9 Leverett
Quinlan James P pntr res 137 Walnut
Quinlan Joseph J taxi 100 Wash h 137 Walnut
Quinlan Mary ludywkr 50 Wash
Quinlan Mary maid 21 Carlton
Quinlan Mary F hkpr 107 Harvard
Quinlan Nora T cook 464 Heath
Quinlan Winthrop M druggist 1186 Boylston and 87 Harvard h at Needham
Quinn Ann maid 115 Buckminster rd
Quinn Anna maid 182 Lee
Quinn Catherine dom h 24½ Walter av
Quinn Edwin A h 201 Davis av
Quinn Elizabeth maid 249 Dean rd
Quinn Ellen ludywkr h 24½ Walter av
Quinn Ellen F Mrs res 785 Wash
Quinn Francis J pntr res 156 Harvard
Quinn Frederick J (Sarah P) mill machny h 100 Centre
Quinn Helen dom res 24½ Walter av
Quinn Helen A res 201 Davis av
Quinn James F (Catherine M) florist 95 Harvard h 52 Linden
Quinn John (Nellie) lab h 215 Cypress
Quinn John J (Mary A) janitor h 25 Gibbs
Quinn Katherine E clk res 42 Harris
Quinn Mark A (Nora H) pntr 123 Harvard h do
Quinn Mary A wid John F h 809 Boylston
Quinn Patrick lab res 156 Cypress
Quinn Patrick lab res 24½ Walter av
Quinn Sarah dom 63 Harvard av
QUINN STEPHEN J (Florence M) Florist 144a Harvard Tels REG 1950 ASP 6777 h 156 do See Florists Dept
Quinn Wm M (Margaret) mfr neckwear h 785 Wash
Quint Arthur (Ethel P) wool h 55 Verndale
Quint Michael S (Pearl) clo B h 55 Verndale
Quint Samuel T wool B res 55 Verndale
Quirk Thelma V Mrs artist 12 High h at Alls
Quist Anna W maid 9 Upland rd
Rabinovitz Isidore (Bessie) whol gro B h 68 Columbia

W. H. RUSSELL GOUDEY

Plumbing and Heating
31 HARVARD ST.

WILLIAMS OIL-O-MATIC HEATING

Tels. Regent 0692—0693
BROOKLINE

Rabinovitz Joseph (Lottie R) gro B h 157 Babcock
Rabinovitz Norman L student res 157 Babcock
Rabinovitz Sidney (Esther V) gro B h 22 Avon ct
Rabinowitz Dorothy bkpr res 26 Alton ct
Rabinowitz Edith M sec res 208 Rawson rd
Rabinowitz Francis F res 208 Rawson rd
Rabinowitz George L student res 208 Rawson rd
Rabinowitz Herbert S student res 26 Alton ct
Rabinowitz Jennie wid Samuel h 208 Rawson rd
Rabinowitz Max h 26 Alton ct
Race A LeRoy (Grace M) mgr 1501 Beacon h do
Race Jeannette M wid Harry W h 1397 Beacon
Race Shirley K h 1501 Beacon
Rachels John A fore 74 Kent res 54 do
Racheotes Archie M clk 281 Harvard res 61 Columbia
Racheotes Bros (James and Victor) fruit 281 Harvard
Racheotes Demetrius (Eugenia) fruit B h 61 Columbia
Racheotes James (Racheotes Bros) h 61 Columbia
Racheotes Victor (Dina) (Racheotes Bros) h 61 Columbia
Ractliffe Julia A Mrs died Mar 25 1927
Ractliffe Wm E tool sharpener 708 Brookline av h at J P
Radin Michael h 30 Webster
Radlo Lazarus (Radlo Market Co) 1412 Beacon h at Alls
Radlo Market Co (Lazarus Radlo) 1412 Beacon
Radway Albert B (Amy) sales res 51 Auburn
Rae Francis H sales 145 Wash h at B
Rae Helen nurse 194 Aspinwall av
Rae James G (Anna) civ eng h 142 Davis av
Rae Joseph F (Gertrude B) hotel h 12 Shailer
Raeder Oscar J (Gladys) phys B h 14 Park drive
Rafeld Herman (Gertrude) mgr h 18 Alton ct
Rafferty James clk 10 Harvard sq h at J P
Rafferty Margaret M maid 83 Winchester
Rafferty Michael gardener 205 Gardner rd
Rafnel Bud clk 999 Beacon h at B
Raftery Clara L wid James H died Apr 5 1926
Raftery John auto rpr 207 Wash h at J P
Raftery John J (Mary) gardener res 809 Boylston
Raftery John M (Gertrude) clk h 67 Eliot
Raftery Michael J police res 104 Franklin
Raftery Michael J (Margaret) firemn ladder 2 h 67 Eliot
Raftery Sarah M bkpr 252 Harvard res at Br
Rafuse Annie maid 311 Clark rd
Rahr Chester E (Elsie H) v-p B h 314 Clark rd
Rahr Frederick H student res 314 Clark rd
Railly Hilton H (Julia H) pres B h 252 Tappan
Rainbow Edward butler 70 Francis
Raistrick J Bernard chauf 50 Wash h at Br
Raker Helen L h 106 Beals
Raker Jessie W bkpr res 106 Beals
Raker Laura C clk res 106 Beals
Raker Lucy T clk res 106 Beals
Raleigh apts The 3 Englewood av
Ralphs Laura J nurse 8 Cumberland av
Rambonnett Henri A (Alice M) acct h 1378 Beacon
Rametti Irving W (Bertha G) teller 1 Harvard h at Dor
Ramlose George A (Theodora) acct h 76 Parkman
Ramsey Eleanor res 156 Harvard
Ramsey James lab res 176 Coolidge
Ramsey James C jr h 47 Alton pl
Ramsey Lily maid 27 Circuit rd
Ramsey Olive maid 666 Chestnut Hill av
Ramsey Paul (Frances M) ins B h 98 Spooner rd
Ramsey Wm chauf res 176 Coolidge
Rand Alavisa E wid Leon P h 180 Clark rd
Rand Alice res 1574 Beacon
Rand Carita wid Seldon F h 209 Winchester
Rand Ellis ins B res 42 Harris
Rand Florence E mlnry 1310 and 1435 Beacon res 209 Winchester
Rand George butler 182 Lee
Rand Howard C (Alice) h 7 Addington rd
Rand Ida S wid Wallace h 26 Chesham rd
Rand Leon W (Josephine W) wool B h 23 Regent cir
Rand Manning K res 220 Walnut
Rand Rachel maid 88 Clyde
Rand Waldron H h 1795 Beacon
Rand Wallace jeweler res 26 Chesham rd
Rand Woodbury lawyer B h 180 Clark rd
Randall Frank elect 24 Harvard h at Br
Randall George W rug expert res 143 Longwood av
Randall Harry L (Christine M) real est B h 143 Longwood av
Randall Minnie res 1533 Beacon
Randigan Wm H jr res 1067 Beacon
Rando Pasquale barber 359 Boylston h at E B
Randolph Mary dom 682 Wash
Ranger Clement (Jessie M) autos h 15 Wellman
Rankin George (Hope) mach h 146 Brook
Rankin Isaac O (Martha C) h 30 Longwood av
Rankine O Gordon (Elizabeth) h 1501 Beacon
Ranney Grace Mrs res 30 Beals
Raphael Albert A (Freida) triffic mgr h 21 Egmont
Raphael Benjamin F trustee B h 4 Alton ct
Rariden Sanford L (Louise V) sales 1439 Beacon h 1397 do
Rasile Leonardo (Caroline) hrdrsr res 677 Wash
Rathbone Charles E (Winifred S) bldr h 62 Clark rd
Rathburn Lillian A h 640 Wash
Ratheiser Arthur E (Mayme A) com trav h 1463 Beacon
Rathvon Wm R pract C S B h 20 Chapel
Ratzel Louis (Ellen) baker h 669 Wash
Ratzel Marguerite V bkpr res 669 Wash
Ratzkoff Peter (Edith) mgr h 8 Euston
Rauch Herman W (Myrtle A) sales res 33 Linden
Rauch Marie R bkpr 85 Kenwood
Raulinaitis Annie A sten res 9 Perry
Raulinaitis Mary wid John h 9 Perry
Rawlins John T (Julia L) sales h 127 Thorndike
Rawlins John W sales res 127 Thorndike
Rawson Adelle tours h 56 Hawes
Ray Herbert D (Bessie) frt agt h 1004 Beacon
Ray Richard (Henrietta F) sales h 94 Centre
Ray Walter S (Mary A) mgr h 21 Harvard av
Rayfuse Clarence msngr 1319 Beacon res at Medford
RAYMOND SASH & DOOR CO 699 Mt Auburn Cambridge Tel POR 2700 See right top lines
Raymond Windsor W supt 399 Chestnut Hill av h at Chsn
Raynard Howard E (Elsie R) cond h 7 Rice
Raynard Marion A wid Howard S res 195 Cypress
Raynes Everett J (Hazel H) chauf h 557 Heath
Raynor Catherine B res 1 Flora
Raynor George (Bridget B) mach h 1 Flora
Raynor Hugh L h 20 Chapel
Raynor Sarah wid George res 1479 Beacon
Rayworth Worthen K (Minnie W) cabt mkr h 33 Winthrop rd
Razoux Agatha wid Henry res 174 Winchester
Razoux Paul H (Edith P) sales h 174 Winchester
Read Elizabeth M rem to Reading
Read Harry A S (Elizabeth M) rem to Reading
Read Harry A S jr rem to Reading
Read Mary cook 182 Lee
Ready Helen B maid 43 Salisbury
Ready Wm A (Neva) eng h 219 Mason ter

ACCOUNTS COLLECTED FOR PUBLISHERS
THE COURT COLLECTION AGENCY
MONTHLY SETTLEMENTS
Rear 31 Cambridge St. Tel. Hay 1668 (Old Number Rear 149 Court St.) Boston, Mass.

Reagan Annie J wid Thomas J dicd Apr 16 1926
Reagan Francis P bkpr res 771 Boylston
Reagan James G chauf res 771 Boylston
Reagan John E chauf res 771 Boylston
Reagan Margaret E clk res 771 Boylston
Reagan Mary wid Patrick h 771 Boylstón
Reagan Mary A clk res 771 Boylston
Real Estate Brokers Exchange (Francis F and Carl S Whittier) 1318 Beacon rm 6
Reall John F clk 331 Harvard h at J P
Reardon Catherine clk h 1248 Boylston
Reardon Charles P (Mary A) h 71 Winchester
Reardon Joseph D (Mary A) town lab h 31 Flora
Reardon Josephine cashr 940 Comlth av res at Everett
Reardon Mary maid 12 Maple
Reardon Mary E clk res 1248 Boylston
Reardon Nancy maid 261 Clark rd
Reardon Nora maid 170 Brookline av
Reardon Patrick (Isabel H) fore h 18 Roberts
Reardon Theresa L sales h 348 Wash
Reardon Ursla T tel opr res 18 Roberts
Reashor Agnes maid 59 Griggs rd
Recci Caesar chef 10 Chapel h at Rox
Record Charles A (Emma T) sales h 53 Beaconsfield rd
Record Charles A jr student res 53 Beaconsfield rd
Red Cab Co Inc Edward F Cashman pres 1046 and 1318 Beacon
Reddin Delia dom 47 Alton pl
Reddington Thomas J rpr 23 Marion h at Rox
Reddy Annie wid Thomas res 18 Toxteth
Reddy Edith Mrs res 116 Thorndike
Reddy Patrick (Catherine) janitor h 34 Villa la
Reddy Thomas N sten res 18 Toxteth
Redigan Margaret A bkpr res 19 Adams
Redigan Mary A bkpr res 19 Adams
Redigan Michael J (Mary) tmstr h 19 Adams
Redmond Andrew (Margaret) farmer h 231 Wash
Redmond Eugene T (Helen E) real est B h 70 Upland rd
Redmond Samuel (Margaret C) gardener h rear 110 Chestnut
Redonnet Elmer T (Louise M) driver h 555 Heath
Redway Albert J (Edith P) mgr h 138 Middlesex rd
Reece Franklin A (Maria T) designer h 7 Pine rd
Reed Alice maid 59 Longwood av
Reed Alice Mrs maid 63 Longwood av h at Camb
Reed Burton F (Minerva) mgr res 1027 Beacon
Reed Catherine maid 18 Alton ct
Reed Charles W (Sarah O) sales h 49 Winchester
Reed Cora W tchr Lawrence sch res 36 Harrison
Reed Elizabeth maid 89 St Paul
Reed Elizabeth C h 25 University rd
Reed F D sales 890 Comlth av
Reed Gerald S (Edith M) sales res 12 Dean rd
Reed J T Mrs h 20 Chapel
Reed James chauf 50 Goddard av
Reed James H treas res 14 Strathmore rd
Reed Lawrence B rodman Town Hall rm 25 h at Alls
Reed Margaret M wid George H died Feb 5 1926
Reed Marshall R teller 1341 Beacon res at B
Reed Martin B (Sarah) sales h 208 Fuller
Reed Mary P wid James H h 1106 Boylston
Reed Moses (Maria) gardener h 557 Heath
Reed Oscar A (Ada C) clk h 60 Aspinwall av
Reed Oscar W (Ethel M) h 88 Browne
Reed Peter E sales 1375 Beacon h at Wollaston
Reed Roland E (Florence C) starter B E Ry h 33 Bartlett cres
Reed Rosamond E res 1106 Boylston
Reed Samuel B (Katherine B) ins B h 1110 Beacon
Reed Wm G Mrs h 1211 Beacon
Reed see Reid
Reehill Alice sec res 21 Linden pl
Reese Alice A singer res 56 Greenough
Reese Charles A (Angenette) h 56 Greenough
Reeve Alice L tchr Runkle sch h 24 University rd
Reeve Hattie E Mrs res 24 University rd
Reeves Everett L (Annie M) janitor 1898 Beacon h do
Regan Daniel J (Mary C) mgr B h 1592 Beacon
Regan Francis W (Margaret M) dentist h 24 Winslow rd
Regan Frank A estimator 236 Wash h at Quincy
Regan Helen maid 148 Winchester
Regan Joseph F (Cecelia R) clk h 645 Hammond
Regan Mary maid 38 Devon rd
Regan Mary maid 20 Francis
Regan Timothy (Mary) h 65 Pond av
Regent The apts 1397 Beacon
Reggio A Nicholas (Claire) real est h 20 Chestnut
Reggio Wm A (Marian) phys B h 6 Norfolk rd
ReHill Ivan V (Evelyn A) eng h 5 Babcock
Reid Allan E fore 940 Comlth av h at Alls
Reid Christine res 14 Hawthorn rd
Reid Edith res 14 Hawthorn rd
Reid Genevieve M wid Oswald R h 9 Kent
Reid Joseph (Janet) janitor 50 St Paul h do
Reid Marion maid 77 Stearns rd
Reid Robert A (Catherine G) coachmn h 564 Heath
Reid The apts 42 Cameron
Reid Wm A (Olive) mtrmn h 143 Wash
Reid Wm L h 15 Brewster ter
Reid Wm T jr sales h 14 Hawthorn rd
Reid Wm T 3d student res 14 Hawthorn rd
Reidy Nora maid 98 St Paul
Reilly Delia Mrs h 18 Roberts
Reilly Edward F (Margaret) lab h 166 Chestnut
Reilly Edward T (Annie E) auto rpr h 33 Juniper
Reilly Helen T tel opr res 166 Chestnut
Reilly James tmstr res 10 Duffley ct
Reilly James (Madge) auto rpr h 99 Boylston
Reilly James P clk res 166 Chestnut
Reilly James P firemn h 10 Duffley ct
Reilly John F lab res 40 Flora
Reilly John I (Catherine) chauf h 16 Roberts
Reilly Joseph J clk 1324 Beacon res at B
Reilly Nora A wid Patrick h 40 Flora
Reilly Patrick lab res 10 Duffley ct
Reilly Patrick opr res 33 Juniper
Reilly Patrick J student res 40 Flora
Reilly Thomas F rem to Chicago Ill
Reilly see Rielly and Riley
Reimer Azariah F (Harriet E) clergy B h 63 Francis
Reiner Joseph (Gertrude) dress mfr h 132 Columbia
Reinhart Alan D student res 27 Stearns rd
Reinhart Mark (Minnie P) furngs B h 27 Stearns rd
Reinherz Charles (Sophia) h 9 Sewall av
Reinherz Leo D (Helen) h 84 Winchester
Reinherz Myer furn B res 406 Harvard
Reinherz Sidney sales res 9 Sewall av
Reinstein Ramona H Mrs dancing tchr res 488 Harvard
Reis Anthony P barber 238 Wash h at Camb
Reiss Fred T (Vera) chiropodist h 95 Centre
Reiss Samuel C (Nellie) sales h 10 Fuller
Reith George H chef 308 Wash res 44 Davis av
Reitman Harry (Sarah) junk 697 Brookline av h 9 Kendall pl
Reitzell Wm R res 420 Harvard
Reizenstein Emile (Carrie F) h 315 Pelham Hall
Reliable Laundry (Hugo B Nelson) 121 St Mary's
Reliable Market (Charles R Millen Charles R Mason) 446 Harvard

BOULEVARD TRUST CO.
COOLIDGE CORNER Tels. Aspinwall 3000 - 3001

Remick Eliot W (Christine L) shoes B h 225 Clark rd
Remick Eliot W jr res 225 Clark rd
Remick Ervin D (Edith) chemicals h 101 Ivy
Remick Lewis H auto rpr 81 Boylston h at Som
Remick Lincoln D clk 1324 Beacon res at B
Remington Lewis E (Ida F) sales h 19 Hamilton rd
Remington Pardon S (Pauline) acct B h 47 Garrison rd
Remington Pauline Mrs C S pract 47 Garrison rd h do
Remis Albion F h 156 Babcock
Remmes Frank (Catherine M) barber 1637 Beacon h at S B
Renaghan James J (Margaret) clk h 24 Flora
Renehan Mary A nurse 17 Park vale res do
Renfroe Charles C auto mech 940 Comlth av h at Ros
Renold Ena C Mrs h 7 Strathmore rd
Renta Elizabeth Mrs h 13 Linden
Reser Elizabeth C Mrs rstr 1385 Beacon h 9 Sewall av
Reser Oscar O (Pearl) h 9 Sewall av
Reservoir Court apts 1862-1870 Beacon
Reservoir News Co Fred C Ryan mgr 701 Wash
Reservoir Park 588 Boylston nr Warren
Reservoir Station B & A Melvin E E Barrett agt off 410 Chestnut Hill av
Resor Elsie A tchr Hammond c Woodland rd res 131 Sumner rd
Resor Walter G (Edwina) adv agt h 99 Crafts rd
Reuell Heath E student res 26 Boylston
Reuell John W (Cora E) insp h 26 Boylston
Reuell Marion A clk res 26 Boylston
Revis Morris A auto pntr 723 Brookline av h at Dor
Rextrow Annie Mrs res 11 Netherlands rd
Rextrow Frances Mrs nurse h 11 Netherlands rd
Reycroft Joseph (Abbie) washer 21 Walter av h 661 Wash
Reymonds Henry F sales 940 Comlth av h at Alls
Reynolds Aileen res 238 Walnut
Reynolds Alfred O (Margaret S) master mariner h 104 Harvard
Reynolds Alice G res 238 Walnut
Reynolds Cyril C (Dorothy D) (Milton F Reynolds & Son) h 31 Wolcott rd
Reynolds Elizabeth bkpr 273 Harvard res at Newton
Reynolds Elizabeth tchr res 125 St Paul
Reynolds Florence D wid Henry V h 1501 Beacon
Reynolds Frank X (Anna C) mach h 643 Chestnut Hill av
Reynolds Frederick C died July 18 1926
Reynolds Gertrude res 238 Walnut
Reynolds Harris photo res 74 University rd
Reynolds Hettie L Mrs h 238 Walnut
Reynolds James K died Jan 26 1927
Reynolds John (Elizabeth C) banker B h 1120 Beacon
Reynolds John K clk res 104 Harvard
Reynolds Lyndon M clk 10 Harvard sq res 17 E Milton rd
Reynolds Margaret maid 1037 Beacon
Reynolds Margaret sten res 74 University rd
Reynolds Marion F res 104 Harvard
Reynolds Martin G rprmn 23 Marion h at J P
Reynolds Mary maid 155 Longwood av
Reynolds Mary D wid F Frank h 74 University rd
Reynolds Mary L res 125 St Paul
Reynolds Milton F (Emma P) (Milton F Reynolds & Son) h 184 Clark rd
Reynolds Milton F & Son (Milton F and Cyril C) contrs 65 Kent
Reynolds Peter lab 21 Walter av res 87 Walnut
Reynolds Philip K (Florence H) priv sec h 125 St Paul
Reynolds Philip K jr clk res 125 St Paul
Reynolds Thomas F (Masie E) plmbr h 69 Babcock
Reynolds Wm (Emily) eng h 15 Feneno ter
Rheault Charles A (Rosamond A) real est h 53 Monmouth
Rhell Frederick P died May 30 1926
Rhoades Cornelius P pathologist res 219 Aspinwall av
Rhodes Ann C wid James F h 32 Kennard rd
RHODES BROS CO Edgar L Rhodes Pres Leonard H Rhodes Treas Groceries Provisions and Fish 10 Harvard Square Tel REG 2040 and 170 Massachusetts av Boston Tel BACk Bay 4500 See Fish Dept
Rhodes Charles E firmn 10 Waldo res 18 Shailer
Rhodes Charlotte A res 19 Strathmore rd
Rhodes Constance res 19 Strathmore rd
Rhodes Daniel P (Bertha H) writer h 46 Welch rd
RHODES EDGAR L (Mary E) Pres Rhodes Bros Co 10 Harvard sq h 92 Evans rd
Rhodes Edith M wid Robert D h 19 Strathmore rd
Rhodes James C student res 31 Linden
Rhodes James F died Jan 22 1927
RHODES LEONARD H (Jennie P) Treas Rhodes Bros Co 10 Harvard sq h 9 Downing rd
Rhodes Wm R (Marion F) sales h 31 Linden
Rhyan Edith wid Wm S res 337 St Paul
Rhyan Walter R ins B h 337 St Paul
Ribaudo Frank shoe rpr 398 Harvard h at B
Rice Abbie Conley Mrs vocal tchr 14 Monmouth ct h do
Rice Arthur P (Gladys W) impr h 26 Hamilton rd
Rice Calvin V (Josephine M) sales h 219 Harvard
Rice Elizabeth M seam res 31 Webster
Rice Frederick E (Florence M) h 11 Alton pl
Rice George B (Abbie C) phys B h 14 Monmouth ct
Rice Grace L res 53 Alton pl
Rice Harris F (Sarah H) plmbr 31 Webster h do
Rice Helen E Mrs clk 331 Harvard h at Gloucester
Rice Helena Mrs h 1253 Beacon
Rice Lawrence B tchr 36 Browne h at Newton
Rice Lilla B Mrs res 15 Warwick rd
Rice Mary A Mrs h 53 Alton pl
Rice Maude clk res 14 Hamilton
Rice Phidelah D (Elizabeth P) reader h 286 Clark rd
Rice Robert L (Maud C) sales h 1712 Beacon
Rich Bertha S wid Daniel h 231 St Paul
Rich Carmen M mus res 17 Linden ct
Rich Edward (Ellen) furn h 157 Naples rd
Rich Edward P (Eva J) mgr h 108 Centre
Rich Etta T wid Henry h 309 Buckminster rd
Rich Francis C baker res 48 Linden pl
Rich George S (Edna F) opr h 23 Winslow rd
Rich Irving A bkpr 56 Winchester h at Arl
Rich Leslie G h 1397 Beacon
Rich Mildred E sales res 23 Winslow rd
Rich Nina G Mrs h 16 Coolidge
Rich Raymond A (Alice B) mgr h 120 University rd
Rich Simeon A carp h 83 Brook
Rich Wm B (Margaret T) chauf h 17 Linden ct
Rich Wm L nurse 300 South res do
Richard Alexina maid 15 Berkeley ct
Richard Cornelius D bkpr h 217 Winchester
Richard Dolores M nurse res 217 Winchester
Richard George sales h 20 Chapel
Richards Alice A h 155 Longwood av
Richards Carroll H mgr 179 Amory h at Newtonville
Richards Dorothy F Mrs h 19 Blake rd
Richards E Loring v-p B h 94 Mason ter
Richards Edith teller res 9 Sewall av
Richards Eleanor M res 247 Fisher av
Richards Elizabeth N wid J Dudley h 247 Fisher av

When in Doubt Consult a Green "O" Directory

Richards Frank W died May 1 1927
Richards George E (Mary) mgr h 9 Sewall av
Richards Grace L wid Raymond W h 1180 Beacon
Richards Harriet E h 36 Longwood av
Richards J M h 20 Chapel
Richards John S clk 1634 Beacon h at Alls
Richards Joseph L forester res 247 Fisher av
Richards Lewis (Betty T) hat mfr h 231 Rawson rd
Richards Lyman G (Kathryn D) phys B h 28 Harris
Richards Mabel maid 24 Spooner rd
Richards Phoebe P h 36 Longwood av
Richards Rose M hrdrsr 222 Wash res 36 Davis av
Richards Sara E wid Frank W h 231 Babcock
Richards Sarah E wid John J h 212 Aspinwall av
Richards Wm carp 346 Wash h at Dor
Richards Wm H fore 1 Harvard h at Rox
Richardson Addie C wid George M h 229 Harvard
Richardson Alick G (Ethel M) sales h 40 Carlton
Richardson Alick G jr student res 40 Carlton
Richardson Amanda wid Edward res 11 Davis av
Richardson Anita B res 42 Harris
Richardson Annie D sten 1357 Beacon res at B
Richardson Annie L res 9 Centre
Richardson Arthur F clk 1636 Beacon h at Watertown
Richardson Arthur W student res 3 Lowell rd
Richardson Benjamin P died Aug 24 1926
Richardson Benjamin P jr student res 43 Lancaster ter
Richardson Burton student res 41 Stanton rd
Richardson Catherine P res 11 Welch rd
Richardson Charles W (Venus F) coachmn 247 Summit av h 249 do
Richardson Cora P wid Walter K died Apr 3 1927
Richardson Donald sales res 37 Stanton rd
Richardson Edward (Elsie O) lumber h 53 Garrison rd
Richardson Edward B (Elsie) lieut col U S A h 195 Mountfort
Richardson Edward P surgeon B h 617 Boylston
Richardson Elise student res 41 Stanton rd
Richardson Elizabeth student res 195 Mountfort
Richardson Ella F Mrs tel opr res 67 Franklin
Richardson Elmira E maid 4 Welland rd
Richardson Emma D wid Benjamin P h 43 Lancaster ter
Richardson Esther A sec res 37 Stanton rd
Richardson Ethel A bkpr res 15 Lincoln rd
Richardson Frank flmn 56 Winchester h at Camb
Richardson Frank A jr (Helen F) taxi h 260 Mason ter
Richardson Fred B (Eloise H) asst supt sts town hall rm 5 h 41 Stanton rd
Richardson Frederick L (Ann B) archt h 3 Lowell rd
Richardson George C (Mary) cond h 1206 Boylston
Richardson George H mgr 1324 Beacon h at Medford
Richardson George T msngr 14 Middlesex rd res 1206 Boylston
Richardson Gertrude maid 10 Chapel h at B
Richardson H Sumner (Ida) dentist B h 195 Winthrop rd
Richardson Helen L student res 195 Mountford
Richardson Henry H (Elizabeth P) real est B h 25 Cottage
Richardson James B (Stella M) sales h 219 Harvard
Richardson Katherine E h 195 Winthrop rd
Richardson Marjorie interior decorator res 3 Lowell rd
Richardson Myra D wid Henry T h 37 Stanton rd
Richardson Otis W (Lucile J) lawyer B h 21 Mason
Richardson Philip (Dora L) archt B h 11 Welch rd
Richardson Philip sales res 37 Stanton rd
Richardson Robert chauf 191 Clyde res 1206 Boylston
Richardson Robert gardener h 15 Lincoln rd
Richardson Robert A student res 15 Lincoln rd
Richardson Ruth res 37 Stanton rd
Richardson S Irving res 1359 Beacon
Richardson Stanley J mgr h 20 Chapel
Richardson Suzanne L res 11 Welch rd
Richardson Thomas H (Addie M) h 1824 Beacon
Richardson Vesta D wid Charles W died Aug 9 1926
Richelieu The apts 1 Winchester
Richey Robert S (Lillian G) mgr 882 Comlth av h 15 Coolidge
Richey Wm V (May S) sales h 88 University rd
Richey Wm W (Letitia E) pntr 1428 Beacon h 1055 do
Richie Arthur nurse 300 South res at Ros
Richman Morris tlr 74 Harvard h at B
Richman Nathen mgr 74 Harvard h at B
Richmond Amy D wid Charles F h 36 Amory
Richmond Charles C died Nov 4 1926
Richmond Court apts 1213 Beacon
Richmond Emma J wid Charles C h 67 Buckminster rd
Richmond Lucia D res 36 Amory
Richmond Margaret maid 225 Tappan
Richmond Miles S eng B res 67 Buckminster rd
Richmond Olive res 67 Buckminster rd
Richmond Thomas J (Attie) sales h 37 Harvard
Richmond Wm D student res 36 Amory
Richmond Winthrop C (Alice) h 127 Sumner rd
Richter Terrace apts 1751-1769 Beacon
Rick Anna A wid J George h 123 Aspinwall av
Rick Barbara M res 123 Aspinwall av
Rick George J sales res 123 Aspinwall av
Rick Helena M sec Town Hall rm 24 res 123 Aspinwall av
Ricker Alice L res 29 Vernon
Ricker Edith L acct res 32 Stanton rd
Ricker Eugene T (Maud G) shoes h 58 Dwight
Ricker Jane G tchr B H S res at Camb
Ricker Julia A Mrs h 32 Stanton rd
Ricker Mary R clk res 1029 Beacon
Ricker Olive cook 307 Warren
Ricker Susanne H student res 47 Garrison rd
Ricker VanCliff (E Merle) real est B h 47 Garrison rd
Rico Harold A rpr 23 Marion h at Camb
Rico Mary F sec res 1464 Beacon
Riddell Alexander (Margaret J) clk h 208 Winthrop rd
Riddle Griffith H (Elizabeth) broker B h 272 Tappan
Riddle Wm H Mrs h 120 Babcock
Ridcing Margaret E wid Wm H h 1501 Beacon
Rideout Cora Mrs h 46 Babcock
Rider Agnes Mrs res 179 Harvard
Rider Albert L sales h 179 Harvard
Rider Helen clk res 179 Harvard
Rider Margaret sales res 179 Harvard
Ridgeway Henry (Ella L) com mgr 325 Harvard h 25 Linden
Ridings Henry W (Barbara K) sales h 98 Westbourne ter
Ridley Amy C wid Joseph res 33 Beaconsfield rd
Ridley Harold S clk res 22 Homer
Ridlon Ernest T (Jane D) bkpr h 95 Highland rd
Riedell Addie L wid John H h 1908 Beacon
Riedell Elizabeth res 1908 Beacon
Riedell Randolph (Manilla D) broker h 1397 Beacon
Rieke Herbert asst res 59 Ackers av
Riemer Anna Mrs h 319 St Paul
Riesman Leo (Lillian) mus h 14 Egmont
Riffin Max (Mary) hdw h 677 Wash
Rigby Elizabeth bkpr res 35 Oakland rd
Rigby Ella wid res 35 Oakland rd
Rigby John plmbr 31 Harvard h 1 Davis sq

TEL. ASPINWALL 4028 **DOW RADIO CO. INC.** OPEN EVENINGS
CUSTOM MADE RECEIVING SETS
239 HARVARD ST. COOLIDGE CORNER

Riger Louise nurse 61 Longwood av
RigordaEva Arthur Hull pianist res 44 Centre
RigordaEva Francis J sales res 44 Centre
RigordaEva Harvey N sten res 44 Centre
RigordaEva Joaquina M clk res 44 Centre
RigordaEva Joseph (Luella M) h 44 Centre
Rihbany Abraham M (Alice M) clergy B h 159 Longwood av
Rihbany Edward H student res 159 Longwood av
Rihbany Margaret R res 159 Longwood av
Riisberg Paul J (Margaret M) mgr h 115 Eliot
Riley Edward F (Mary J) lab h 18 Juniper
Riley Edwin L (Anna M) mgr h 98 Thorndike
Riley Ellen bkpr 316 Boylston res 471 Wash
Riley Frank J (Alice) mgr 173 Wash h 675 Hammond
Riley James watchmn 21 Walter av h 166 Chestnut
Riley James P asst mgr 850 Comlth av res at Dor
Riley John F (Agnes B) chauf h 136 Boylston
Riley John J (Eva) dentist 222 Wash h 121 University rd
Riley John J (Nora) lab h 11 Tabor pl
Riley Joseph H (Mary A) lab h 25 Emerald
Riley Joseph J doormn h 38 Juniper
Riley Julia Mrs bkpr 1346 Beacon h 75 Francis
Riley Mary A died Feb 22 1927
Riley Mary F res 14 Rice
Riley Mary T maid 305 Walnut
Riley Robert (Julia) chauf 1346 Beacon
Riley Sarah E res 38 Juniper
Riley Stella maid 70 Heath
Riley Thomas F police res 643 Chestnut Hill av
Riley Thomas J car clnr 292 Cypress h at Rox
Riley Thomas J (Catherine) sanitary insp Town Hall rm 21 h 24 Flora
Riley Wm lab 316 Wash res 675 Hammond
Riley Wm F (Marie A) lab h 29 Juniper
Rines David (Lucy L) lawyer B h 74 Browne
Ring Emma L Mrs h 47 Garrison rd
Ring Frank ins agt B res 1469 Beacon
Ring Harry (Harry & Glick Co) 432 Harvard h at Malden
Ring Joseph A (Mary B) dentist B h 303 Tappan
Ringer Charles W dentist 1352 Beacon rm 19 h at Needham
Ringer Robert R h 49 Garrison rd
Ringrose Josephine A clk 304 Tappan res at Dor
Ringwall Herbert (Frances H) mus tchr 69 Brington rd res do
Rinn John P (Mary T) auto uphols h 9 Harvard pl
Rintels Carolyn wid Sidney V h 48 Marshal
Rintels Edward (Rebecca) druggist B h 177 Winthrop rd
Ripley Edward L (Hilda J) treas h 95 Centre
Ripley Irene clk res 282 Wash
Risser Gladys V maid 88 Mason ter
Ritchie A Eliot (E S Ritchie & Sons) h 29 Gorham av
Ritchie E S & Sons (A Eliot Ritchie) nautical insts 112 Cypress
Ritchie Elizabeth L tchr 31 Hedge rd res 81 Greenough
Ritchie Wallace A auto mech 940 Comlth av h at Medford
Rittenberg Annie waitress 109 Lee
Rittenberg Edith F student res 4 St Paul
Rittenberg Myer R (Mary) garage h 4 St Paul
Rittenberg Sonia cook 109 Lee
Ritter Woldemar H (Elizabeth) archt h 1588 Beacon
Ritvo Max (Frances) phys B h 23 Winslow rd
Riverdale apts 57 Pond av
Riverdale Press The Carleton I Waters mgr 1 Harvard
Rivers Berth chef 10 Chapel h at B
Rivers Mary Mrs maid 29 Chestnut pl
Rivers Robert W (Rosalie C) (The Rivers School) h 686 Chestnut Hill av
Rivers School The Robert W Rivers prin 296 Dean rd
Riverway Auto Service (Cephas I Rock) 695 Brookline av
Rivette Frances wid Joseph res 21 Brington rd
Rivette Leo G supt h 21 Brington rd
Rivitz Seymour (Anna) clo B h 26 Fuller
Rivkind Samuel A (May) contr h 677 Wash
Roach Clara maid 97 Marion
Roach Edward lab res 201 High
Roach Edward student res 95 Pearl
Roach Elizabeth tel opr res 95 Pearl
Roach James chauf res 201 High
Roach James L chauf 252 Harvard res 95 Pearl
Roach John A student res 42 Harris
Roach John J (Lillian) lab h 95 Pearl
Roach John W police res 201 High
Roach Margaret M res 201 High
Roach Thomas (Margaret M) chauf h 201 High
Roach Thomas F (Helen J) eng 5 h 201 High
Roach Wm H (Elizabeth) chauf 72 Park h rear do
Roach see Roche
Roache Patrick firemn 50 Wash h at Br
Roache Thomas E (Jeanette F) sales h 9 E Milton rd
Roalsen Einar J (Julia F) pntr h 765 Boylston
Robart Chester F (Fannie H) pres E A Robart & Sons Inc 311 Wash h 14 Welland rd
ROBART E A & SONS INC Chester F Robart Pres Edwin A Robart Jr Treas Furniture Department 311 Washington Painting Department 18 Harvard See Furniture Dept
Robart Edwin A jr (Bertha P) treas E A Robart & Sons Inc h 229 Clark rd
Robart Eunice E wid Edwin A h 5 Holden
Robart Leonard fore 18 Harvard h at Camb
Robb David H (Elizabeth W) pntr h 58 Atherton rd
Robb George H mgr 1646 Beacon h at Br
Robb J Hampden (Ruth M) archt h 285 Warren
Robbins Benjamin D gardener h 306 Wash
Robbins Caroline E Mrs h 12 Marshal
Robbins Elliott B (Helen W) lumber B h 105 Colchester
Robbins Elsie V tchr Michael Driscoll sch h 3 Auburn cts
Robbins Eugenie wid Royal E h 104 Pleasant
Robbins Henrietta res 42 Alton pl
Robbins Henry P (Evelyn H) h 199 Winthrop rd
Robbins Ivan C (Florence) chauf h 508 Heath
Robbins Julia Mrs h 142 Coolidge
Robbins Leroy O (Rebecca E) carp h 233 Boylston
Robbins Lucy A wid Arthur D res 3 Auburn cts
Robbins Royal (Theresa H) h 22 Carlton
Robbins Stephen H (Mary E) clergy B h 13 Regent cir
Robbins Stephen H jr student res 13 Regent cir
Robbins Theresa R res 22 Carlton
Robert Lillian res 1063 Beacon
Robert The apts 9 Park vale
Roberts Arthur A rodmn 334 Wash h at Win
Roberts Arthur W (Mary L) h 61 Griggs rd
Roberts Charles B died Oct 21 1926
Roberts Charles D (Eugenia B) Col U S A h 17 Fairbanks
Roberts Dennis J (Mary) chauf h 49 Harrison
Roberts Emma Mrs res 31 Pleasant
Roberts Flora E wid George H res 37 Devon rd
Roberts George sales res 81 Toxteth
Roberts George A (Helen) mgr h 81 Toxteth
Roberts George B sales 171 Amory h at Melrose

G. FULLER & SON LUMBER CO.

550 WESTERN AVE., BRIGHTON

Three Live Wires - - - - - Brighton 5083—5084—5085

Roberts George L h 62 Upland rd
Roberts Harry A (Mary M) rem to B
Roberts Jane L res 62 Upland rd
Roberts John L mgr 1633 Beacon h at Camb
Roberts Katherine bkpr res 29 Elm
Roberts Lilly M res 84 Upland rd
Roberts Louise B tchr res 61 Griggs rd
Roberts Mary maid 286 Warren
Roberts Maurice (Sadie) sales h 14 Mayflower ct
Roberts Oliver F (Mildred C) real est h 20 Chapel
Roberts Peter M mgr 361 Boylston h at B
Roberts Reuben L lawyer B h 62 Upland rd
Roberts Ruth L clk 1650a Beacon res at Dor
Roberts Victoria D wid Harry C h 1807 Beacon
Roberts Violette Mrs res 36 Addington rd
Roberts Virginia vocal tchr 252 Aspinwall av res do
Robertson Annie L wid Gilbert D pract C S h 74 Amory
Robertson Archibald M (Margaret H) h 12 Stedman
Robertson Catherine h 29 Elm
Robertson George H mgr h 33 Garrison rd
Robertson George L (Robertson Sales Co) 1379 Beacon h at Br
Robertson Harry lab 21 Walter av h at B
Robertson Henry R (Margaret G) gaswkr h 648 Brookline av
Robertson Hildred E tchr B H S res 65 Greenough
Robertson Hugh J Mrs h 1454 Beacon
Robertson James A pres 47 Pearl h at Camb
Robertson James D phys 75 Park h do
Robertson James E (Mary W) rem to Alls
Robertson John B treas 47 Pearl h at Arl
Robertson Mary E Mrs (Robertson Sales Co) 1379 Beacon h at Br
Robertson Nathalie seam 1352 Beacon res 1462 do
Robertson Sales Co (George L and Mrs Mary E Robertson) refrigerators and oil burners 1379 Beacon
Robertson V Otis (Florence) soft drink mfr h 33 Garrison rd
Robertson Wm R (Florence C) mgr h 52 Vernon
Robertson Wm S pntr res 157 Cypress
Robeson J Louise wid Louis h 190 Lee
Robichaud Agatha maid 146 Columbia
Robichaud Lewis C opr 10 Chapel h at B
Robichaud Louis N sales 940 Comlth av h at Wollaston
Robicheau Marion waitress 469 Walnut
Robie George M (Helen) undtkr h 20 Copley
Robie Janet R wid Charles H h 6 Harvard pl
Robie Kenneth W civ eng res 20 Copley
Robinowitz Solomon (Rose) delicatessen h 273 Mason ter
Robins Charlotte res 63 Buckminster rd
Robins Richard h 80 Greenough
Robinson Adelia cook 21 Penniman rd
Robinson Adrian H sales 890 Comlth av h at Arl
Robinson Alice F wid Edward S h 35 Sumner rd
ROBINSON AUSTIN L (Maud) Fish 1346 Beacon Tel Conn h 99 Winchester See Fish Dept
Robinson Bernard H (Pauline) phys h 116 Columbia
Robinson Catherine E Mrs res 59 Naples rd
Robinson Cecil P gen mgr h 62 Egmont
Robinson Charles E sales h 162 Tappan
Robinson Charlotte E h 1359 Beacon
Robinson Dorothy N P tchr res 1477 Beacon
Robinson Edith W Mrs h 36 Oakland rd
Robinson Edward student res 230 Cypress
Robinson Edward C (Ellen) books h 24 Winthrop rd
Robinson Edwin H bkpr res 99 Winchester
Robinson Elizabeth A wid Charles H h 15 Centre
Robinson Emily M res 62 Egmont
Robinson Florence Mrs h 1477 Beacon
Robinson Francis W (Maude S) treas B h 97 Centre
Robinson Frank T (Anna C) sales h 53 Sewall av
Robinson Frederick student res 99 Winchester
Robinson George H mgr h 20 Chapel
Robinson Harriet E asst librarian res 9 Summit av
Robinson Helene M sec res 9 Summit av
Robinson Henrietta P Mrs h 1477 Beacon
Robinson Henry O (Margaret M) mgr h 230 Cypress
Robinson Herline E maid 1415 Beacon
Robinson Jacob A (Sadie) dress mfr h 24 John
Robinson James E (Catherine E) taxi cabs B h 59 Naples rd
Robinson James S (Anna C C) mailing lists h 9 Summit av
Robinson Jeanne P wid Edgar F res 62 Egmont
Robinson John A sales 1632 Beacon h at Arl
Robinson John H (Annie) ins res 46 University rd
Robinson Joshua (Louise) auto accessories res 61 Park
Robinson Lansing R (Emily S) ry agt h 1616 Beacon
Robinson Margaret A wid Edward C h 1 Clinton path
Robinson Mary Mrs res 7 Egmont
Robinson Max L (Elizabeth) clo mfr h 100 Columbia
Robinson Murray V (Ethel) sales h 7 Egmont
Robinson Olive D sten res 36 Oakland rd
Robinson Phyllis res 84 Fuller
Robinson Rebecca S res 9 Summit av
Robinson Robert C (Mary) baker h 39 Kent
Robinson Roy D drftsmn 7 High h at Melrose
Robinson Ruth hostess 296 Harvard res 22 Atherton rd
Robinson Saul mgr 115 Wash h at Rox
Robinson Simon (Esther) jewelry B h 32 Verndale
Robinson Solomon (Rita) jewelry h 84 Fuller
Robinson Wm H buyer res 36 Oakland rd
Roblee Norman mgr 930 Comlth av h at Br
Roche Francis S real est h 1895 Beacon
Roche May E res 1895 Beacon
Roche see Roach
Rocheim Caroline Mrs res 28 Littell rd
Rock Cephas I (Riverway Auto Service) 695 Brookline av h at Rox
Rock Harry artist res 14 Green
Rockwell George H mgr res 71 Crowninshield rd
Rockwell Henry H (Jessie C) auto accessories B h 147 Longwood av
Rockwell Maud H wid George E h 71 Crowninshield rd
Rockwood David carrier 331 Harvard h at B
Rockwood Henrietta clk res 88 Browne
Rodday Herbert C carrier 331 Harvard h at Dor
Roddy Annie maid 1514 Beacon
Roddy Mary maid 12 Stetson
Rodenhiser Elizabeth Mrs baker 264 Wash h 262 do
Rodenhiser Louis M clk 264 Wash res 262 do
Rodenhiser Wm (Elizabeth) mtrmn h 262 Wash
Roderick Arthur (Annie H) firemn h 7 Roberts
Roderick Dorothy tchr res 21 Littell rd
Rodey Iris G sec res 8 Brewster
Rodey Ray H (Jane) steamship agt h 14 Fairbanks
Rodgers Leigh J (Helen N) tchr h 66 Harrison
Rodliff Louise M Mrs res 176 Naples rd
Rodliff Margaret Mrs died Mar 6 1927
Rodman John T pntr 109 Boylston h at Newton
Rodmansky Jeremiah (Martha E) chauf h 40 Cameron
Roettger Karl lab 10 Chapel h at B
Rogal Edward (Viola) furn B h 139 Columbia
Rogal Sidney B (Ethel) furn B h 129 University rd
Rogers Abraham B (Hannah E) florist h 22 Littell rd
Rogers Agnes wid James P h 14 Roberts
Rogers Ada J cashr res 45 School

BAGGAGE CHECKED FROM RESIDENCE TO DESTINATION
ARMSTRONG TRANSFER COMPANY
General Offices 271 Albany St., Boston, Tel. Liberty 7400
Brookline Office 1308 Beacon St., Tel. Aspinwall 4825

Rogers Alice D h 65 Windsor rd
Rogers Allen H (Sarah) mining eng h 117 Buckminster rd
Rogers Anna Wiles sten B H S res at Alls
Rogers Dorothy res 1060 Beacon
Rogers Edward chauf res 14 Roberts
Rogers Elizabeth res 177 Buckminster rd
Rogers Elizabeth C wid I Lothrop died Oct 1926
Rogers Ella wid Thomas L res 1731 Beacon
Rogers Ellery W broker res 1060 Beacon
Rogers Emma K Mrs clk 10 Harvard av res 44 Davis av
Rogers Ethel B h 65 Windsor rd
Rogers Ethel D res 44 High
Rogers Fannie res 48 Marshal
Rogers Francis chauf 282 Warren
Rogers Gardner (Grace P) eng B h 3 Perrin rd
Rogers George D h 145 Winthrop rd
Rogers George I (Nina L) (George I Rogers & Co) h at Chatham
Rogers George I & Co (George I Rogers) plmbrs 263 Boylston
Rogers Gorham died Dec 27 1926
Rogers Helen S sten res 71 Monmouth
Rogers Horatio (Caroline) phys h 62 Clark rd
Rogers Howard L (Clara P) v-p B h 34 Spooner rd
Rogers I Lothrop died Sept 24 1926
Rogers James J clk res 14 Roberts
Rogers Jane T Mrs h 166 Clark rd
Rogers Jennie W Mrs florist 1375 Beacon h 29 Auburn
Rogers John student res 177 Buckminster rd
Rogers John S florist 1375 Beacon res 29 Auburn
Rogers Julian W (Miriam B) shoes h 71 Williston rd
Rogers Lewis G sales 136 Westbourne h at Alls
Rogers Lillian W (Miriam B) shoes h 71 Williston rd
Rogers Linda C Mrs h 1060 Beacon
Rogers Madelaine G sec res 44 High
Rogers Marion D wid Gorham h 71 Monmouth
Rogers Mary T Mrs res 1850 Beacon
Rogers Nancy D wid Wm H died Apr 2 1926
Rogers Paul chauf 109 Sewall av h at Alls
Rogers Phillips (Helen L) chemicals B h 111 Sumner rd
Rogers Priscilla res 177 Buckminster rd
Rogers Ray J blksmith res 45 School
Rogers Samuel S (Marie) pdlr h 37 Perry
Rogers Sarah A wid Frank res 91 Centre
Rogers Sarah F wid George h 44 High
Rogers Theresa A clk res 1359 Beacon
Rogers Theresa E wid George A res 50 Vernon
Rogers Walter W (Bertha) florist h 9 Greenway ct
Rogers Wm plmbr 304a Beacon h at B
Rogers Wm A (Mary) phys h 25 Eliot
Rogers Wm H (Laura) sec h 1359 Beacon
Rogerson Henry S (Grace S) real est res 342 Tappan
Rogerson Mary Mrs res 43 Centre
Rogerson Theresa cook 259 Kent
Rohde Lucille P Mrs res 31 Westbourne ter
Rojakis Michael wardmn 8 Cumberland av
Rolander Amanda nurse 107 Griggs rd h do
Rolfe Dorothy actress res 89 Rawson rd
Rollingsford The apt hotel 8 Strathmore rd
ROLLINS DANIEL A (Helen G) Associate Justice Municipal Court Selectman Town Hall rm 6 and Lawyer B h 108 Marion
Rollins Ross (Hazel) h 32 Powell
Rollo Bendolyn maid 57 Upland rd
Roman Julius (Bertha) tlr supplies B h 77 Gibbs
Roman Kenneth J student res 77 Gibbs
Romanow Mark (Selma M) dentist B h 36 Summit av
Rome Joseph L (Rebecca) real est h 42 Stearns rd
Rome Miriam social wkr res 42 Stearns rd
Rome Phyllis student res 42 Stearns rd
Rome Samuel real est res 42 Stearns rd
Romney Edward radio opr res 9 Park vale
Romney Emily wid Charles H h 9 Park vale
Romney The apts 54 Auburn
Ronayne Patrick J countermn res 301 Wash
Rone Virginia maid 26 Edge Hill rd
Ronimus Arthur D (Julia F) mens furngs h 116 Centre
Ronimus Helen F wid James D res 116 Centre
Ronosky Bertrand (Nettie) h 163 Coolidge
Rooney Adeline L h 689 Wash
Rooney Anna A res 30 Stanton rd
Rooney Annie cook res 76 High
Rooney Annie B sec res 18 Roberts
Rooney Catherine D res 36 Cypress
Rooney Edward J clk 224 Harvard h at Newton
Rooney Helen E clk res 18 Roberts
Rooney Henry gardener 10 Chapel h at B
Rooney Margaret M asst acct Town Hall rm 4 res at Br
Rooney Mary Frances elocutionist 689 Wash h do
Rooney Mary Mrs hlpr 1638 Beacon res at Br
Rooney Nancy maid 76 High
Rooney Patrick (Margaret) lab h 18 Roberts
Rooney Peter W clk 331 Harvard res at Dor
Rooney Susan M prntr 1 Harvard h at Hyde Park
Rooney Wm H sales 900 Comlth av h at Rox
Rooney's Block 1-9 Harvard sq
Root Donald C sales mgr 15 St Mary's h at Newton Center
Root Howard F (Esther K) phys B h 32 Winchester
Roraback E R autos h 15 Short
Roscoe Grace L Mrs librarian 621 Hammond h at B
Rose Alexander (Fannie S) lawyer h 50 Stearns rd
Rose Embree R (Effie) student h 62 Linden pl
Rose Francis J res 201 Boylston
Rose Frank A (Anna) ptrnmkr h 201 Boylston
Rose Leon shoe rpr 1609 Beacon h at Dor
Rose Norman J (Mary E) chauf h 6 Edwin
Rose Ruth student res 50 Stearns rd
Rose Stanley res 201 Boylston
Rose Wm A (Lottie E) sales mgr h 22 Linden pl
Rosedale The apts 155 Pond av and 2 Flora
Rosen Ann student res 294 Tappan
Rosen George M (Estelle) shoes h 21 Alton ct
Rosen Gilbert (Jennie) real est h 15 Berkeley ct
Rosen Henry (Frances) clk 402 Harvard res 406 do
Rosen Joseph N (Annie C) tlr h 18 Atherton rd
Rosen Julius (Rosen & Levine) h at Rox
Rosen Max tlr 403 Harvard h at Dor
Rosen Minerva res 199 Winchester
Rosen Samuel res 294 Tappan
Rosen Simon N shoes res 199 Winchester
Rosen Sophie sales res 18 Atherton rd
Rosen Wm plmbr 304a Harvard h at Chelsea
Rosen Wm C (Rose L) lawyer h 199 Winchester
Rosen & Levine (Julius Rosen Thomas Levine) real est 72 Longwood av
Rosenau Milton J (Myra F) prof H U h 65 Naples rd
Rosenau Milton J jr sales res 65 Naples rd
Rosenberg Anna E sales res 179 Harvard
Rosenberg Arnold student res 2 Euston
Rosenberg David L (Fannie) dry gds h 50 Russell
Rosenberg Esther student res 96 St Paul
Rosenberg Harold L (Rose) sales h 341 St Paul
Rosenberg Herbert (Ida) sales res 319 St Paul
Rosenberg Jeanette res 1694 Beacon
Rosenberg Joseph (Pauline) contr h 226 Winchester
Rosenberg Joseph H (Jessica) haberdasher B h 31 Stearns rd

ESTABLISHED 1865 TEL. CON.
Charles B. Tucker **TUCKER & CO.** Daniel Dewey
PLUMBING, HEATING, GAS FITTING
1379 Beacon St. : : : : : : Coolidge Corner, Brookline

Rosenberg Joseph L (Anna) asbestos h 179 Harvard
Rosenberg Lewis (Emma A) shoes B h 2 Euston
Rosenberg Louis (Mamie) diamonds h 1694 Beacon
Rosenberg Louis tlr h 319 St Paul
Rosenberg Louise sales res 179 Harvard
Rosenberg Lucy res 226 Winchester
Rosenberg Morris (Marion) ins h 14 Rawson rd
Rosenberg Nanette res 2 Euston
Rosenberg Percy timekpr res 226 Winchester
Rosenberg Samuel I (Sarah) cotton waste B h 9 Bradford ter
Rosenberg Virginia student res 179 Harvard
Rosenblad Marie E maid 9 Upland rd
Rosenblum Herbert S student res 119 Westbourne ter
Rosenblum Maurice (Haidee K) dental supplies B h 119 Westbourne ter
Rosenburg Julius (Minnie) real est h 96 St Paul
Rosenburg Lillian student res 96 St Paul
Rosenbush Adolph A (Bertha M) whol shoes B h 135 Thorndike
Rosenbush Albert shoes B res 465 Wash
Rosenbush Arthur M student res 135 Thorndike
Rosenbush August res 92 Columbia
Rosenbush Solomon A (Florence S) shoes B h 74 Abbottsford rd
Rosenfeld Maurice (Mary G) prntr B h 30 Littell rd
Rosenfield Harry (Minnie) jeweler h 17 James
Rosenfield Louis oils res 17 James
Rosenthal Benjamin (Effie) h 158 Thorndike
Rosenthal David A student res 3 Greenway ct
Rosenthal Fanny wid Albert R h 7 Rawson rd
Rosenthal Herman H (Ray L) sales h 3 Greenway ct
Rosenthal Hieman M (Martha) (Rosenthal & Herman) h 318 Summit av
Rosenthal Louis A (Sadie F) tobacco whol h 106 Addington rd
Rosenthal Louis C (Dorothea) shoe dlr h 21 Westbourne ter
Rosenthal Mildred student res 7 Rawson rd
Rosenthal Samuel (Eva) wool B h 5 Verndale
Rosenthal & Herman (Hieman M Rosenthal Morris Herman) tlrg 1650 Beacon
Rosnosky Rachel tchr res 9 Sewall av
Rosnosky Wm (Zippora) lawyer B h 85 Abbottsford rd
Rosnosky Wm (Rebecca) mlnry res 144 Coolidge
Rosoff Charles clk 303 Wash h at Watertown
Rosoff Frank (Mary) rstr B h 62 Parkman
Rosoff Harry fish 307 Wash h at Watertown
Rosoff Louis (Florence) delicatessen h 1484 Beacon
Rosoff Misha clk 303 Wash h at Watertown
Rosoff Ruth tchr res 62 Parkman
Rosoff Samuel prov 303 Wash h at Watertown
Rosoff Sherman res 1484 Beacon
Rosoff Sylvin student res 64 Parkman
Ross Amanda B maid 39 Williston rd
Ross Amelia M h 176 Winthrop rd
Ross Beatrice M clk h 176 Winthrop rd
Ross Bernard (Gertrude) jeweler h 140 Columbia
Ross Christine E wid John C hkpr 1398 Beacon
Ross Edith Y wid Rudolph R h 330 St Paul
Ross Edward chauf 58 Welch rd
Ross Esther Mrs res 176 Winthrop rd
Ross Frank (Mildred) (Henderson & Ross) 1320 Beacon h at Milton
Ross Frank W window trimmer res 11 Verndale
Ross George res 1674 Beacon
Ross George W (Augusta C) master mech h 48 Fuller
Ross Isidor P (Bertha) dentist B h 68 Marshal
Ross James E sales 940 Comlth av h at Wilmington
Ross John D (June) janitor h 12 Gibbs
Ross Lottie M res 148 Walnut
Ross Mathilde res 176 Winthrop rd
Ross Maurice A (Jean O) mgr h 164 Winthrop rd
Ross Myrtle maid 79 Park
Ross Violet C nurse 5 Irving
Ross Wm C (Anna R) acct h 84 Pleasant
Rossi Acentino P (Emma) (The Village Battery Shop) 706 Brookline av h 2 Washburn pl
Rossi Leon (Bessie B) h 141 Walnut
Rossman Edwin F mech eng h 240 Aspinwall av
Roth Charles A (Dora M) dry gds h 1 Columbia ter
Roth Daniel F (Sarah C) butcher h 107 Pond av
Roth Daniel F jr shpr res 107 Pond av
Roth John B mgr res 12 Stanton rd
Roth John C (Marjorie F) tile layer h 107 Pond av
Rothberg Benjamin (Ada) prov 269 Boylston h at Alls
Rothblatt George (May) dentist B h 83 Winchester
Rothchild David pres 285 Harvard h at Rox
Rothchild Jane buyer res 166 Naples rd
Rothenberg Abraham A h 116 Pleasant
Rothenberg Isarel J died Aug 24 1926
Rothenberg Louis E (Lena) tlr h 16 Littell rd
Rothenberg Louis S (Sarah T) moving pictures B h 77 Park
Rothenberg Maurice opr res 16 Littell rd
Rothgar Karl clk res 12 Toxteth
Rothschild Sigmund (Jennie H) leather B h 52 Kilsyth rd
Rothstein Josephine G clk res 16 Claflin rd
Rothstein Louis (Esther) clo B h 38 Crowninshield rd
Rothstein Morris (Sarah) clo h 16 Claflin rd
Rothstein Raymond clk res 38 Crowninshield rd
Rothstein Silvan clk res 38 Crowninshield rd
Rothvall Carl G (Augustina) janitor h 28 Atherton rd
Rothwell Edmund A (Katherine M) h 1093 Beacon
Rothwell James E h 153 Sewall av
Roubicek Joseph elect res 666 Wash
Roud Morris M (Sadie E) skirts B h 69 Verndale
Rouffa Saul mus h 18 Mayflower ct
Roulston Clarence K (Jane K) sales eng h 126 University rd
Round Wm A mgr h 20 Chapel
Rourke Anna maid 30 Warren
Rourke Anna V wid John J h 1378 Beacon
Rourke John J (1378 Beacon) died Sept 18 1926
Rourke Mary R res 792 Boylston
Rourke Michael A (Lillian A) Eng 3 h 689 Hammond
Rouse Jane R res 3 Euston
Rouse Minnie B wid Joseph E h 3 Euston
Rovner Abraham G (Rovner Bros) 10 Tully h at Chelsea
Rovner Bros (Abraham and Max) prov 10 Tully
Rovner Max (Rovner Bros) 10 Tully h at Chelsea
Rowan Anna T sten res 33 Kent
Rowan John (Agnes M) janitor h 36 High
Rowan Patrick barber 157 Wash res at Rox
Rowan Patrick J (Savina A) driver h 33 Kent
Rowan Robert chauf res 156 Cypress
Rowan Winifred E sales 13 Harvard res 33 Kent
Rowe Albert H (Elsie) chauf h 564 Heath
Rowe Caroline H sten res 73 Coolidge
Rowe E Prescott (Eleanor L) treas B h 11 Mason
Rowe Edgar auto pntr 63 Kent h at Dor
Rowe Edward (Margaret) janitor 156 Pleasant h 215 Freeman
Rowe Emilie G real est h 8 Dwight
Rowe Evelyn A wid Augustus A h 1459 Beacon
Rowe Frank gardener 25 Cottage
Rowe George (Bridget) butler h 55 Newton
Rowe George A gardener 25 Cottage

Massachusetts Wharf Coal Co.

General Office: 30 KILBY STREET, BOSTON, Tel. Main 4750

DISTRIBUTING POCKET FOR BROOKLINE. 280 CAMBRIDGE ST., ALLSTON, TEL. STADIUM 1203

Rowe Henry L student res 11 Mason
Rowe Henry P (Carrie C) comp h 73 Coolidge
Rowe Leonard A (Rose L) msngr 1341 Beacon h 89 School
Rowe Mary B Mrs asst 1368 Beacon h at Camb
Rowe Nellie maid 619 Boylston
Rowe Wilbur F sales 1355 Beacon h at B
Rowell Charles W (Gladys W) real est h 4 Strathmore rd
Rowell Fred B sales res 4 Strathmore rd
Rowell Hannah E died Apr 3 1926
Rowell Herbert M (Georgina) sales h 272 Walnut
Rowell Marion L cashr res 4 Strathmore rd
Rowell Mary V bkpr 24 Bartlett cres res do
Rowley Alice L res 1569 Beacon
Rowley Charles F (Catherine H D) lawyer B and chairmn selectmen Town hall h 195 Middlesex rd
Rowley Clarence W (Catherine) lawyer B h 316 Tappan
Rowley Francis H (Ida A) h 1569 Beacon
Rowley Harry W (Annie T) mech eng h 37 University rd
Rowley Harry W jr student H U res 37 University rd
Rowley Louise asst 355 Wash res 48 Auburn
Rowlings George B lawyer res 29 Marion
Rowlings Rowe ins res 29 Marion
Rowton Katherine nurse 160 Aspinwall av res do
Roxbury Provision Co Saul Robinson mgr 115 Wash
Roy Janet A Mrs sales 1324 Beacon res at J P
Roys Marguerite P E maid 207 Mason ter
Royal The apts 1469 Beacon
Royce Harley E civ eng Town Hall rm 9 res 209 Wash
Royce John B student res 140 Naples rd
Royce Raymond L (Emma F) maltster h 140 Naples rd
Roycroft Anna wid Joseph h 17 Roberts
Rozantes George sales h 14 Fay pl
Rozantes Peter (Mary) fruit 121 Wash h 123 do
Rozen Joseph S (Babette) garage B h 1397 Beacon
Rozes George A cook 1335 Beacon res 152 Harvard
Rozes Irene M res 152 Harvard
Rozes Peter P (Alice) fruit h 152 Harvard
Rozes Vasilios G pres-treas 1335 and 1331a Beacon res 11 Webster
Rozon Arthur B (Gertrude L) chauf res 38 White pl
Rozon Louis F (Anna) clk h 38 White pl
Ruane John fore 21 Walter av res 68 do
Ruane Martin (Margaret) lab 21 Walter av h at Br
Ruben Gertrude B sten res 600 Wash
Ruben Hyman (Annie) tlr h 600 Wash
Rubenstein Joseph (Grace M) clo h 104 Columbia
Rubenstein Leah wid Moses H h 125 Park
Rubenstein Leon student res 125 Park
Rubenstein Philip (Minna D) lawyer B h 101 Colchester
Rubenstein Philip (Mae) upholg B res 312 Mason ter
Rubin David (Rose) real est h 6 Rawson rd
Rubin David M (Ruth) instr h 33 Bowker
Rubin Jacob (Bessie J) jeweler B h 23 Lancaster ter
Rubin Jacob (Minnie) mfr cloaks B h 4 Alton ct
Rubin Lillian F bkpr res 98 Clinton rd
Rubin Nathan (Gertrude) sales res 86 Stedman
Rubin Samuel (Jennie) butter B h 33 Russell
Rubinstein Joseph (Grace) h 104 Columbia
Rubinstein Joseph (Celia) sales h 95 Fuller
Rubinstein Natalie student res 95 Fuller
Rubon Wm caner 230a Harvard h at B
Ruby Celia wid Isaac h 60 Beals
Ruby Irving (Grace) B h 254 Tappan
Ruby Norman F (Eva S) magazines h 12 Eliot cres
Rudd Thowald chauf 53 Seaver
Ruddiman Catherine student res 1862 Beacon
Ruddiman Margaret wid James h 1862 Beacon
Rudman Abraham H (Dora R) h 67 Verndale
Rudman Benjamin W phys B res 67 Verndale
Rudnick Abraham I (Flora) real est h 131 Gardner rd
Rudnick Alfred P student res 28 Littell rd
Rudnick Benjamin (Sophie) real est B h 4 Amory
Rudnick Carl (Florence B) lawyer h 35 Columbia
Rudnick Jason D real est res 131 Gardner rd
Rudnick Joseph F (Bessie R) real est B h 28 Littell rd
Rudnick Michael (Rose) real est h 104 Babcock
Rudnick Morris (Elizabeth) real est h 44 Rawson rd
Rudnick Ralph P student res 28 Littell rd
Rudolph Fred W clk 1703 Beacon h 803 Wash
Rudy Doris S res 1822 Beacon
Rudy Frank H (Annie E) asst sprvsr h 1822 Beacon
Rudy Henry A (Vera) clo res 56 Egmont
Rudy Joseph H (Helen W) dress mfr h 41 Dwight
Rueter Bertha G wid Henry A res 1731 Beacon
Rueter Ernest L (Myra) h 39 Clyde
Ruff Albert (Edythe C) (Albert Ruff & Co) h 138 Sewall av
RUFF ALBERT & CO (Albert Ruff and Dennis M Shields) Provisions 1617 Beacon Tel ASP 8090
Ruff Edward sales res 9 Bradford ter
Ruff Emil res 115 School
Ruff Joseph res 115 School
Rugg Edward H h 36 Claflin rd
Rugg Wm A shoes h 137 Freeman
Ruggero Clara G opr res 30 Brook
Ruggero Eleanor res 30 Brook
Ruggero Helen opr res 30 Brook
Ruggero Lucy Mrs died May 30 1926
Ruggero Nicholas h 30 Brook
Ruggero Sarah res 30 Brook
Ruhl Wm sales 136 Westbourne ter h at Arl
Ruhl Wm T (Louise W) h 1215 Beacon
Ruisseau Catherine A wid Walter P h 1382 Beacon
Rull John E plmbr 1379 Beacon h at S B
Runkle John D School Edith E Wright prin 50 Druce
Runkle Parent Teachers Assn Mrs Minnie D Howe sec 241 Buckminster rd
Rush Lewis chauf res 16 Brington rd
Rusk Alexander J (Mary) chauf h 32 Flora
Ruskin Louis presser 304 Harvard h at Dor
Rusling Edith H Mrs res 61 Brook
Russell Ada D Mrs h 685 Chestnut Hill av
Russell Agnes Mrs res 1101 Beacon
Russell Alfred (Florence) h 811 Boylston
Russell Benjamin res 1862 Beacon
Russell Benjamin F (Sarah) archt h 100 Goddard av
Russell Block 143 Wash
Russell Catherine maid 19 Kilsyth rd
Russell Catherine A wid Michael J h 53 Pond av
Russell Charles H gro 186 Wash h 33 Kent
Russell Clara C wid Samuel H died Nov 21 1926
Russell Cora Mrs res 31 Pleasant
Russell Elizabeth drsmkr h 31 Station
Russell Ethel nurse 8 Cumberland av
Russell Ethel P nurse res 14 Hart
RUSSELL FRANK A Pres Frank A Russell Inc 1315 Beacon Tel ASP 1750 h Hotel Beaconsfield 1731 Beacon
RUSSELL FRANK A INC Frank A Russell Pres-Treas Real Estate Mortgages and Insurance 1315 Beacon Tel ASP 1750 See Real Estate Dept
Russell Harry T sales res 33 Kent
Russell Henry M h 149 Walnut
Russell Herbert B (Margaret E) elect eng h 98 Chestnut
Russell Herbert P (Abbie G) mgr h 46 Carlton

METROPOLITAN COAL CO. General Office: 20 Exchange Place, Boston
Brookline Office: 110 Washington St., Brookline Village
Yard: 399 Chestnut Hill Ave. Tel. Regent 1720

Russell John H (M Doris) police h 9 Flora
Russell John I (Nellie E) mgr h 217 Harvard
Russell John J (Catherine A) fore h 3 Flora
Russell Mary H died June 26 1926
Russell Perry T gro res 33 Kent
Russell Richard W (Bridget) gardener h 107 Harvard
Russell Ruth B sten B res 33 Kent
Russell Thomas (Laura) res 1731 Beacon
Russell Thomas H lawyer B h 5 Park
Russell Thomas M clk res 47 Marion
Russell Wm lab 10 Chapel h at B
Russell Wm E (Ada C) auto rpr h 323 Boylston
Russell Wm W (Elizabeth) supt 1180 Beacon h 1101 do
Russi Salvatore uphol 130 Harvard h at E B
Russo Joseph D hrdrsr 1437 Beacon h at Som
Rutan Frederick S (Teresa) mgr 778 Comlth av h at Br
RUTHERFORD H ALLEN (Mary L) Chief of Police 337 Wash h 22 Searle av Tel REG 7640
Rutherford John H (Lexie J) chauf h 14 Rice
Rutherford Robert L supt 639 Hammond h at Newton hlds
Rutledge Bartholomew C firemn 66 Tappan res 219 Crafts rd
Rutledge Margaret M res 6 Perry
Rutledge Martin car rpr 292 Cypress h at Rox
Rutledge Patrick J (Catherine C) police h 385 Pond av
Rutledge Peter H installer res 219 Crafts rd
Rutledge see Routledge
Rutter Andrew L res 1060 Beacon
Ruyl Ruth tchr 31 Hedge rd res 51 Gorham av
Ryan Abigail E wid Wm A h 2 Washburn pl
Ryan Bertha I wid John J h 1595 Beacon
Ryan Bridget h 26 Pearl
Ryan Bridget wid John h 635 Brookline av
Ryan Catherine C sec res 635 Brookline av
Ryan Edmund eng res 1595 Beacon
Ryan Edward T (Julia) veterinarian 8 Coolidge h 143 Winchester
Ryan Ethel maid 128 Crafts rd
Ryan Everett J sales res 1859 Beacon
Ryan Frank H (Emma W) lab h 1198 Boylston
Ryan Frederick C mgr 701 Wash res 39 Linden
Ryan Grace E opr res 71b Pearl
Ryan Hannah maid 21 Heath hill
Ryan James roofer res 16 Davis av
Ryan James M sales h 20 Chapel
Ryan John chauf 21 Walter av res at Malden
Ryan John H clk res 39 Linden
Ryan John H firemn Eng 7 res 635 Brookline av
Ryan John J tchr res 1595 Beacon
Ryan John W watchwkr 1332 Beacon res at Som
Ryan Joseph A (Mary A) cloth dlr h 1859 Beacon
Ryan Joseph F (Mary) lab h 19 Perry
Ryan Joseph F (Florence R) Eng 3 h 16 Prince
Ryan Katherine A res 48 Brook
Ryan Katherine E res 125 Sumner rd
Ryan M Emma corsetiere 11 Harris h do
Ryan Madeline maid 170 Brookline av
Ryan Margaret M clk 252 Harvard res 39 Linden
Ryan Margaret M wid John H h 39 Linden
Ryan Mary maid 56 Hawes
Ryan Mary maid 35 Russell
Ryan Mary waitress 58 Welch rd
Ryan Mary Mrs res 71b Pearl
Ryan Mary A maid 1407 Beacon
Ryan Mildred R tel opr 23 Marion res at Rox
Ryan Ned student res 1485 Beacon
Ryan Nora maid 54 Marshal
Ryan P Gerald lawyer res 14 Doran rd
Ryan Patrick H (Catherine) lab h 26 Cameron
Ryan Patrick J (Alice) Eng 3 h 52 Jamaica rd
Ryan Patrick J (Fannie A) prod 364 Boylston h 16 Brington rd
Ryan Patrick J (Margaret E) police h 166 Walnut
Ryan Patrick M (Rosanna) lab h 91 Walnut
Ryan Rose E tchr Wm H Lincoln sch res at Rox
Ryan Rose M nurse 14 Green res do
Ryan Sarah J h 11 Harris
Ryan Stephen B janitor Town Hall res 16 Prince
Ryan Stephen E sales h 125 Sumner rd
Ryan Thomas A (Mary E) driver h 95 Pond av
Ryan Thomas F (Mary A) clk 870 Hammond h 631 Brookline av
Ryan Thomas J mtrmn h 93 Walnut
Ryan Transportation Co (Wm J Ryan) 71 Boylston
Ryan Veronica res 1595 Beacon
Ryan Walter P (Mary A) lab h 71b Pearl
Ryan Wm H real est h 112 Thorndike
Ryan Wm J (Ryan Transportation Co) res 48 Brook
Ryan Wm W sales 842 Comlth av h at Br
Ryder Charles C bkpr h 11 Vernon
Ryder Clarence M (Adele M) prov h 48 Columbia
Ryder Frank H sales 10 Harvard h at Rox
Ryder George B h 15 Centre
Rynn Patrick (Celia) fore 21 Walter av h 50 Villa la
Sabastian Robert W janitor h 35 Sheafe
Sabine Benjamin D saddlery B h 14 Harvard av
Sabine George K died Mar 21 1927
Sabine Mary L res 14 Harvard av
Sabine Maude M wid George K h 30 Irving
Sachs Alfred sales res 22 Mayflower ct
Sachs Benjamin (Bessie C) phys B h 134 Fuller
Sachs David C student res 42 Park
Sachs Hattie Mrs h 22 Mayflower ct
Sachs Leonard sales res 22 Mayflower ct
Sachs Myer (Elizabeth) res 397 Harvard
Sachs Nathan H (Sarah B) dressmfr h 42 Park
Sacks Abraham (H Sacks & Sons) 62 Harvard h at Rox
Sacks Benjamin (H Sacks & Sons) 62 Harvard h at Rox
SACKS H & SONS (Hyman Sacks William Sacks Benjamin Sacks and Abraham Sacks) Antique Furniture 62 Harvard Tel REG 0865 See Antiques Dept
Sacks Hyman (H Sacks & Sons) 62 Harvard h at Rox
Sacks Wm (H Sacks & Sons) 62 Harvard h at Rox
Sadler Harry I (Lottie M) (Perkins & Sadler) 60 Harvard h 7 Washburn ter
Sadow Helen res 33 Egmont
Sadow Max (Celia) sweaters h 33 Egmont
Safer Moses (Harold Baking Co) 459 Harvard h at Rox
Safford George E (Addie C) sales h 205 Rawson rd
Safgren Elizabeth maid 28 Glenoe rd
Saftel Harry (Helen) real est h 239 Wolcott rd
Sagamore Block The 129 Wash
Sagendorph George A (Jane H) pres B h 476 Heath
Sagendorph Robb H steel res 476 Heath
StAidan's R C Church John T Creagh rector 156 Pleasant
StAidan's School Sisters of StJoseph tchrs 26 Still
StAlbans Hall apt hotel Richmond ct 1213 Beacon
StAndrews bldg 4 Davis av
StClair Dan carp 1455 Beacon h do
StClair James F h 20 Chapel
StLawrence Adelor L (Julia) baker h 60 Villa la
StLawrence Louis A chauf res 60 Villa la
StLawrence R C Church Charles J Sullivan rector 770 Boylston cor Heath
StLeger James H (Marie) steward h 1553 Beacon

T. C. BAKER COMPANY Lincoln Cars Ford Trucks Fordson Tractors
AUTHORIZED DEALERS — BROOKLINE VILLAGE, MASS.
Tels. Regent 8977 - 8978
Office and Salesroom: 2 Boylston St. Service Station: 109 Boylston St.

StMark's M E Church Wm R Leslie pastor 90 Park c Vernon
StMary's Hall 73 Harvard
StMary's of the Assumption R C Church Michael T McManus rector Linden pl c Harvard
StMary's Parochial sch Sisters of Notre Dame tchrs 73 Harvard c Homer
ST PAUL GARAGE (Albert M Higgs) Proprietor Taxi Service and Automobiles to Let 2 St Paul Tel REG 2515 See Garage Dept
StPaul The apts 1247 Beacon
StPaul's Epis Church Wm L Clark rector 15 St Paul c Aspinwall av
StPierre Joseph O h 1386 Beacon
Saither Charles P Mrs h 1120 Beacon
Saiving Harry A pres-treas 1030 Comlth av h at Rox
Saiving Lucia M sec 1030 Comlth av h at Rox
Saladine John W Mrs h 54 Vernon
Salamon Harry G (Rena) h 23 Parkman
Salaway Abraham M h 32 Claflin rd
Sale Gertrude G wid Rubin F res 337 St Paul
Salis Morris tlrg 289 Wash h at Dor
Salisbury Bayard (Julia M) eng h 69 Linden
Salisbury Ida hkpr 182 St Paul
Salk Charlotte J student res 13 Linden
Salk Solomon (Florence) cigars 108 Wash h 13 Linden
Sallinger Jacob (Marie A) mgr h 324 St Paul
Sallinger Nathan (Jennie) clo B h 1581 Beacon
Salmon George J died Oct 3 1926
Salmon James H (Henrietta P) pianowkr res 93 St Paul
Salmon Thomas (Elizabeth) mgr res 53 Beals
Salome George J porter res 54 Kent
Salter Abraham (Mabel L) woolen h 17 Gibbs
Saltman Nathan (Frances) furn h 150 Clark rd
Salvage Irving mgr 25 John h do
Salvage Louis H (Gladys) h 22 Addington rd
Salvin Joseph W died May 27 1926
Samaha Harry G druggist 1418 Beacon h 228 Warren
Samman E H Mrs (Woman's Baking Co) 1420 Beacon h at Alls
Sammis Ford W student res 9 Clinton path
Sammis Whitfield reporter h 9 Clinton path
Sampson Edith h 33 Stanton rd
Sampson Eugenia h 33 Stanton rd
Sampson Joseph D plmbr 304a Harvard h at Malden
Sampson Lillian M Mrs res 1757 Beacon
Sampson Lucy S res 2 Wellington ter
Samson Carlos H (Susan C) leather B h 160 Salisbury rd
Samson Edward J (Alice K) broker h 170 Tappan
Samson see Sampson
Samuel Harriet M res 1869 Beacon
Samuelson George housemn 10 Chapel res 58 Davis av
Samuelson John housemn 10 Chapel res 58 Davis av
Sanasarian Aram asst mgr 1368a Beacon h at Watertown
Sandberg Emerick D sales 5 Harvard h at Newton
Sanborn Alice B social service h 9 Auburn pl
Sanborn Dorothy res 14 Strathmore rd
Sanborn Evelyn waitress 10 Chapel h at B
Sanborn Frances Mrs res 221 Harvard
Sanborn Fred C (Mary F) ins B h 30 Williston rd
Sanborn Grace C hkpr 118 Sumner rd
Sanborn Hilda W h 30 Williston rd
Sanborn I Louise nurse res 7 Elm
Sanborn John W (Fanny deC) phys B h 221 Harvard
Sanborn Martha F h 9 Corey rd
Sanborn Merle M rodmn Town Hall rm 25 h at B
Sanborn Paul C h 20 Chapel
Sanborn Walter L sales h 14 Strathmore rd
Sand Nellie cook 249 Dean rd
Sandberg Sven shpr res 45 Vernon
Sandbrook Arthur (Marion W) clk h 48 Brook
Sander Charles J gardener h 89 Chestnut
Sander Gertrude M sec 94 Wash res 187 Chestnut
Sanders Horace I student res 1 Auburn cts
Sanders Joseph (Phoebe) broker B h 103 Longwood av
Sanders Morris B phys B h 114 University rd
Sanderson Genevieve Q res 683 Wash
Sanderson Maud res 683 Wash
Sanderson Maud E Mrs h 683 Wash
Sanderson Prie sales res 683 Wash
Sandman Max (Sadie) dress mfr h 99 Stearns rd
Sands Benjamin P (Mary C H) real est B h 23 Summit av
Sands David H (Mary) poultrymn h 136 Woodland rd
Sands Eleanor G sec res 23 Summit av
Sands Esther S res 23 Summit av
Sands Reginald H ins res 23 Summit av
Sandstrom Edwin auto rpr 20 Webster pl h at B
Sandstrome Charles cabtmkr 62 Harvard h at Camb
Sanford Aline T res 82 Harvard av
Sanford Edward P h 1484 Beacon
Sanford Elizabeth clk res 42 Alton pl
Sanford Frances E wid George W h 34 Winchester
Sanford John E editor B h 159 Aspinwall av
Sanford Mary T res 159 Aspinwall av
Sanford Robert clk 1703 Beacon h at Newton
Sanford Robert W (Helen) investments h 56 Hawes
Sanger Agnes Mrs res 186 Naples rd
Sanger Anna res 233 Clark rd
Sanger Augusta bkpr res 233 Clark rd
Sanger Eva res 233 Clark rd
Sanger Gabriel (Jennie) acct B h 256 Clark rd
Sanger Laura hkpr 123 Walnut
Sanger Louis Z acct h 233 Clark rd
Sanger Matilda bkpr res 233 Clark rd
Sanger Sabin P broker B h 233 Walnut
Sanitary Quilt Shop Inc David Rothchild pres Harry Goldman treas Sally Lewis sec 285 Harvard
Santa Anthony chauf 300 South res at Ros
Santa Salvatore (Rose J) chauf h 139 Pond av
Santon Joseph (Margaret) rem to Newton
Santry Arthur J (Suzzanne) lawyer h 37 Philbrick rd
Santucci Ferdinand F plmbr 18 High h at Newton
Saperstein Lena sec res 197 Fuller
Sapin Lee W (Frances) buyer h 4 Bradford ter
Sargent A R Mrs h 232 Kent
Sargent Arthur H jr (Frederika T) supt B h 252 Clinton rd
Sargent Blanche maid 221 Harvard
Sargent Charles S died Mar 22 1927
Sargent Ethel L tchr Runkle sch res at Alls
Sargent Frank H stables 316 Wash h at Br
Sargent John clk 242 Wash h at B
Sargent Marion res 9 Summit av
Sargent Porter E pub h 26 Weybridge rd
Sargent Sullivan A vocal tchr B h 342 Tappan
Sargent Sullivan A jr rem to Needham
Sargent Sydney P (Florence C) frame dec h 98 Addington rd
Sargent Wm A h 1571 Beacon
Sargent see Sergeant
Sarmaniotes James shoe rpr 112 Wash h at B
Sartwell Helen M res 86 Greenough
Sarty Nellie maid 46 Hyslop rd
Sasserno Henry res 360 Harvard
Sasserno Joseph prof B res 360 Harvard
Sasserno Mary V clk res 360 Harvard
Saul Maud M maid 140 Naples rd

EDITH KERR HAT SHOP
1390 BEACON STREET - - - - BROOKLINE
Selling Exclusively LENNA DUER HATS—New York

Saunders Agnes T wid Thomas h 9 Rice
Saunders Caroline S Mrs tchr h 79 Clinton rd
Saunders Edmund L (Elizabeth) phys B h 42 Garrison rd
Saunders Edwin O (Margaret L) col U S A h 125 Park
Saunders Elizabeth E res 67 Colchester
Saunders Eugene C confr 1005 Beacon h at B
Saunders G Elliot sales 784 Comlth av h at Dor
Saunders Irving real est res 88 Beals
Saunders Jacob (Rachel) real est h 88 Beals
Saunders Jennie O wid David E res 67 Colchester
Saunders John H (Irene M) chauf h 7 Village la
Saunders Madge L res 125 Park
Saunders Martha res 88 Beals
Saunders Mary B student res 79 Clinton rd
Saunders Merle C (Mary D) butter h 1180 Beacon
Saunders Robert J (Victoria G) dentist B h 252 Aspinwall av
Saunders Sarah A maid res 22 Thayer
Saunders Sidney real est res 88 Beals
Sava Samuel prov 198 Wash and restr 308 do h at Rox
Savage Alice tchr res 191 Winthrop rd
Savage Augusta mlnr res 12 Williams
Savage Boat & Engine Co 780 Comlth av
Savage Bridget maid 83 Pleasant
Savage Doris M student res 136 Willard rd
Savage Edward F (Margaret L) sec-treas h 136 Willard rd
Savage Elliven wid John res 148 Mason ter
Savage Frederick A (Grace E) prntr h 18 Thayer
Savage Frederick S (Alice) auto rpr 20 Webster pl h 36 Glenland rd
Savage H M Mrs h 1501 Beacon
Savage Henry res 138 Harvard
Savage Henry A (Mary J) broker h 531 Wash
SAVAGE HENRY W INC Clifton H Curtis Pres Harry B McCracken Treas Real Estate 1331 Beacon Tel ASP 1508 564 Commonwealth Ave Newton Centre Tel CEN 1640 and 10 State Boston Tel CON 1867 Centre W Roxbury Tel PAR 2304 See left top lines
Savage Lillian L res 21 Harvard av
Savage Richard (Helen) real est h 191 Winthrop rd
Savage Willard I student res 136 Willard rd
Savi Paul A (Eleanor) sales res 49 Summer rd
Savig Astor housemn 10 Chapel h at B
Savoie Marguerite maid 80 Verndale
Sawdey Henry res 1778 Beacon
Sawey Margaret maid 116 Centre
Sawin Charles A (Carrie A) treas h 20 Chapel
Sawin Donald chauf res 17 Craig pl
Sawtell Annie wid James A h 74 Willard
Sawtell Elizabeth res 74 Willard
Sawtell Frank M (Margaret) lawyer B h 20 Glencoe rd
Sawyer Albert C h 36 Stanton rd
Sawyer Arthur H (Rosamond B) h 9 Littell rd
Sawyer Carl A (Florence) chauf res 77 Park
Sawyer Carroll W (Jennie M) h 23 Kenwood
Sawyer Dorothy student res 9 Littell rd
Sawyer Dorothy W res 23 Kenwood
Sawyer E Elizabeth res 45 Mason ter
Sawyer Edith M h 5 Strathmore rd
Sawyer Elbridge F dry gds 1640 Beacon h 37 Bartlett cres
Sawyer George A (Ruth C) mgr h 76 Sewall av
Sawyer George E (Adelaide M) com trav h 60 Kilsyth rd
Sawyer Howard M (Ruth H) rubber h 2 Perrin rd
Sawyer James h 9 Sewall av
Sawyer Mae B Mrs died Jan 3 1927
Sawyer Margaret D wid Fred h 300 Tappan
Sawyer Margaret L Mrs sten Town Hall rm 11 h 110 Walnut
Sawyer Marion seam 1387 Beacon res at Dor
Sawyer Marion S wid Wm M res 10 Winchester
Sawyer Mary W girls dean B H S res 51 Auburn
Sawyer Mert D auto mech 940 Comlth av h at Malden
Sawyer Meyer J (Sara) lwyr B h 1152 Beacon
Sawyer Philip B sales res 45 Mason ter
Sawyer Thore Mrs fore h 1817 Beacon
Sawyer Wm B (Belle W) autos h 45 Mason ter
Sawyer Wm G (Sarah I) h 135 Sumner rd
Sawyer Wm G jr sales res 135 Sumner rd
Saxe George N (Jennie) haberdasher h 40 Winchester
Saxe Myer (Frances) shoes B h 108 Columbia
Saxe Samuel D (Goldie) agt h 64 Verndale
Saxe see Sacks
Sayward Edwin A (Luella M) cotton buyer h 21 Kilsyth rd
Scahill Celia A sten res 255 Walnut
Scahill John F (Anna) real est 255 Walnut h do
Scally Agnes B maid 135 High
Scanlon Alice M nurse 118 Pleasant res do
Scanlon Annie M Mrs h 118 Pleasant
Scanlon Elizabeth wid Thomas F res 277 Walnut
Scanlon Harry L adv agt res 118 Pleasant
Scanlon Helen J bkpr 227 Summit av res 118 Pleasant
Scanlon Katherine C ins broker res 118 Pleasant
Scanlon Madeline sten res 118 Pleasant
Scanlon Mary A sten res 277 Walnut
Scanlon Nellie M maid 38 Garrison rd
Scanlon Thomas A tchr h 277 Walnut
Scanlon Vincent L student res 277 Walnut
Scannell Christine Mrs h 11 Manchester rd
Scannell Elizabeth M hkpr 112 Browne
Scansaroli Arthur rpr 782 Comlth av h at Framingham
Scaramella Mariano shoe rpr 298 Harvard h at S B
Scaratt Mary A Mrs h 628 Brookline av
Scarry John J dry gds 171 Wash h at Dor
Schacht Franziska G curator res 462 Boylston
Schacht Marshall W student res 462 Boylston
Schacht Robert H (Maud P) ins B h 462 Boylston
Schacht Robert H jr student res 462 Boylston
Schachter John (Rose) dyer h 10 Greenway ct
Schaeffer John W (Louise) prntr h 33 Longwood av
Schaeper Anna fore 12 High h at J P
Schanze A Gale v-p & gen mgr 782 Comlth av h at Br
Schapiro Louis (Pola) sales h 192 Winchester
Schapiro see Shapiro
Schaufelberger Olga res 97 Addington rd
Scheffler Edwin N died Dec 31 1926
Scheffreen Bert real estate res 15 Stearns rd
Scheffreen Dora Mrs h 15 Stearns rd
Scheffreen Lawrence student res 15 Stearns rd
Scheffreen Mary N Mrs died Apr 20 1927
Scheffreen Max real est h 95 Stedman
Scheffreen Norman D real est res 95 Stedman
Scheffreen Ruth P res 95 Stedman
Scheinfeldt Ida wid Jacob res 197 Winchester
Scheinfeldt Joseph H (Florence) pawn broker h 197 Winchester
Schell Lindsly (Helen) lwyr B h 60 Egmont
Schellenberg Benjamine res 74 Browne
Scheminger John pres 782 Comlth av h at Providence
Schenck Hilbert Van N (Helen) h 89 Mason ter
Scheneier Jack (Lillian) sales h 170 Thorndike
Scherer Phyllis Mrs sten 760 Comlth av h 144 Essex
Scheuer Jerome (Gertrude S) ins h 31 Alton ct
Schick George B res 125 Addington rd

The Stetson Coal Co.
Anthracite COAL Bituminous
91 Years at
496 First Street
Satisfaction Since 1836
Tels. So. Boston 0382-0113

Schick Katherine res 125 Addington rd
Schick Wm A jr (Lotta) pub acct B h 125 Addington rd
Schiff Jesse sales res 26 Egmont
Schiff Samuel (Sadie E) stationer B h 26 Egmont
Schilier Abraham I treas 141 Cypress h at Mattapan
Schiller Bessie clk 147 Cypress res at Rox
Schiller Simon pres 141 Cypress h at Rox
Schimmel Abraham A mattress mkr res 52 Summit av
Schimmel Frances bkpr res 52 Summit av
Schimmel Jennie bkpr res 52 Summit av
Schindler Carl res 266 Tappan
Schindler Hugo inst strings h 266 Tappan
Schlanger Nathan H (Bessie) com trav h 73 Thatcher
Schlecht John (Stephanie) gardener h 136 Woodland rd
Schlehuber Andrew (Alma F) rstr 275 Harvard h 1815 Beacon
Schlehuber Audrey bkpr 277 Harvard res 1815 Beacon
Schmalz Charles E (Rosa D) barber 238 Wash h 41 Bowker
Schmelzer Anthony C (Eva W) shoe mfr h 784 Wash
Schmelzer Richard W student res 784 Wash
Schmelzle Ludwig E attndt res 59 Ackers av
Schmidt Fanny Mrs died Apr 18 1927
Schmidt Henry F (Mary E) forestry h 142 Davis av
Schmidt John h 20 Chapel
Schmidt Joseph garage h 43 Russell
Schnare Simeon H (Olive) h 17 Tabor pl
Schneekloth Gustave H (Isabelle A) chauf h 217 Cypress
Schneider Morris (Marion) lwyr B h 67 Kenwood
Schnell Eugene (Eugenia) barber 1637 Beacon h 24 Brook
Schnell Eugene jr barber 1368 Beacon res 24 Brook
Schnell Louis prntr res 24 Brook
Schoenthal Felix died Aug 23 1926
Schofield Laura A wid Harry S drsmkr 17 High h do
Schofield Margaret A rem to Coral Gables Fla
Schomer Daniel J (Catherine) auto mech h 29 Linden pl
Schoolcraft Edith M Mrs hkpr 51 Salisbury rd
Schoolcraft Gladys E student res 51 Salisbury rd
Schooner Joseph Y (Caroline R) broker h 209 St Paul
Schouman Hazen C instrument mn Town Hall rm 25 res 1748 Beacon
Schraff Bernard W (Minette) bonds h 183 Clinton rd
Schram Wm (Catherine A) mariner h 96 Chestnut
Schram Wm F clk res 96 Chestnut
Schroeppell Ann sales 1383 Beacon res Babcock
Schuldice Joseph (Josephine) stevedore h 208 Fuller
Schuler George (Schuler & Stameris) h 96 Franklin
Schuler & Stameris (George Schuler Arthur Stameris) gros 293 Cypress
Schultz George W (Ann) chemist h 78 Stanton rd
Schwab Robert C (Lillian) ins h 19 Stetson
Schwartz Arthur junk 870 Hammond h at B
Schwartz Arthur (Frances L) paper stock h 31 Bowker
Schwartz Louis H (Mary) h 1809 Beacon
Schwartz Louis P (Mae E) clo B h 79 Gibbs
Schwartz Mary maid 40 Hawthorne rd
Schwarz Allen h 1450 Beacon
Schwerdt Eugene (Catherine) wool h 17 Seaver
Schwind Anna M tchr B H S res 58 Greenough
Scollard Thomas J (Minnie) janitor 1 Winchester h do
Scott Agnes clk 160 Wash res 4 Davis av
Scott Albert driver 1355 Beacon h at Som
Scott Charles H (Lulu L) supt h 155 Clyde
Scott Della S tchr res 54 Dwight
Scott Elizabeth M maid 38 Kilsyth rd
SCOTT FRANCES GOOCH Beauty Parlor 1352 Beacon Tel ASP 2245 h 1353 do See page 34
Scott Fred uphol 311 Wash h at Camb
Scott George C (Mary) h 12 Fairmount
Scott Grace E res 1353 Beacon
Scott Josiah B (Florence M) electro h 16 Hamilton rd
Scott Lawrence M chauf 66 Wash h at Foxboro
Scott Marion ins broker res 1651 Beacon
Scott Mary C wid Holmes h 116 Winthrop rd
Scott Mary E cook 269 Lee
Scott Mary G tel opr 39 Aspinwall av res 64 Pearl
Scott Maurice J (Catherine I) eng h 45 School
Scott Maybelle C clk res 116 Winthrop rd
Scott Mildred sten res 64 Pearl
Scott Rene E sales res 59 Brington rd
Scott Robert A (Mary E) sales h 59 Brington rd
Scott T Walter (Mary) chauf h 4 Davis av
Scott Samuel F (Sarah L) h 1802 Beacon
Scott Thomas clk 1636 Beacon h at Rox
Scott Walter L (Grace H) sales h 793 Wash
Scott Willard (Mary S) clrgy B h 1651 Beacon
Scott Wm C (Effie M) sales mgr h 169 Rawson rd
Scottie Frank res 5 Verndale
Scourtis Telemachus J (Astor Cafeteria) 1022 Beacon res 1027 do
Scoville Irving N sales h 128 Fuller
Scoville Sadie N Mrs h 128 Fuller
Scranton Harold C (Marjorie H) sales mgr h 132 Mason ter
Scribner Kathleen M maid 21 Parkman
Scudder Winthrop R (Vera) real est h 12 Catlin rd
Scully Dennis J prntr res 29 Morss av
Scully Edward F (Margaret) lab h 654 Brookline av
Scully John A lab res 25 Morss av
Scully John J (Mollie S) mgr h 132 Sewall av
Scully Margaret opr res 25 Morss av
Scully Margaret wid Peter h 25 Morss av
Scully Mary opr res 37 Juniper
Scully Mary A wid Patrick dom h 29 Morss av
Scully Mary H sten res 29 Morss av
Scully Virginia maid 1037 Beacon
Scurry Margaret A wid George h 119 Park
Seablom Eric G pntr res 23 Oakland rd
Seablom John S (Hilda L) pntr 116 Cypress h 23 Oakland rd
Seaborn Marion D Mrs h 227 Rawson rd
Seabury Wm H broker h 1023 Beacon
Seager Charles W (Marie H) mgr h 73 Parkman
Seagrave Corp The Frank E Taft mgr fire apparatus 1022a Comlth av
Seagreve Mary Mrs h 3 White pl
Sealey Clifford auto mech 940 Comlth av h at B
Seamans Albert tchr B H S h 91 Babcock
Seamans Annie Mrs h 74 Clyde
Seamans Block apts 5 Davis av
Seamans Frank M h 9 Sewall av
Seamon M h 359 Tappan
Searle George sales 136 Westbourne ter h at Alls
Searle Lilly nurse res 51 Winslow rd
Searle Martha E res 1689 Beacon
Searles Lillian Mrs cook 1638 Beacon h at Alls
Sears Anna L wid Richard W h 55 Mt Wally av
Sears Blanche B res 1788 Beacon
Sears Catherine M tchr B H S h at Danvers
Sears David (Ellen P) banker h 274 Heath
Sears Edwin H h 20 Chapel
Sears Emma I wid David B h 1788 Beacon
Sears Fred L carrier 327 Harvard h at B
Sears Harold B broker B res 15 Circuit rd
Sears Harold C (Jeannette) broker B h 15 Circuit rd

THE COURT COLLECTION AGENCY
PUBLISHERS' ACCOUNTS A SPECIALTY
MONTHLY SETTLEMENTS
Rear 31 Cambridge St. Tel. Hay 1668 (Old Number Rear 149 Court St.) Boston, Mass.

Sears Harold T buyer res 120 Willard rd
Sears Harriet E wid Loring h 1463 Beacon
Sears Harry E vault mgr 1341 Beacon h at Camb
Sears Hayden A lieut U S A res 15 Circuit rd
Sears Katharine res 15 Circuit rd
Sears Langley Mrs h 120 Willard rd
Sears Loring P lwyr B res 1463 Beacon
Sears Mary nurse res 45 Auburn
Sears Mary sales 1638 Beacon res at J P
Sears Mildred G sec res 1463 Beacon
Sears Philip M (Zilla) real est h 260 Heath
Sears Philip S (Mary) lwyr B h 260 Heath
Sears Richard W (Mildred E) mgr h 2 Euston
Sears Robert C wool B res 124 Winthrop rd
Sears Wm mgr h 20 Chapel
Sears Wm trav sales res 67 Marion
Searsmont The apts 20 Strathmore rd
Seaton A W Mrs h 141 Longwood av
Seaton Elizabeth A res 173 Davis av
Seaton George W res 141 Longwood av
Seaton Sarah M Mrs h 173 Davis av
Seaton Winifred W res 173 Davis av
Seaver Alice clk 1 Harvard h 175 Harvard
Seaver George E fore 19 Webster h at J P
Seaverns Stanley E (Mary E) acct res 2 Auburn cts
Seaverns W G res 44 Davis av
Seavey Ruth W sten res 52 Regent cir
Seavey Wentworth H (Lena R) eng h 52 Regent cir
Seccomb Dorothy B res 116 Winthrop rd
Seccomb Eben D (Gertrude B) h 116 Winthrop rd
Secomb George S died Aug 6 1926
Second Unitarian Church Thomas R Van Ness pastor 56 Sewall av c Charles
Seeley Charles E sales 1441 Beacon h at B
Seeley Elisha B mgr 910 Boylston h at Newton
Seely Orville N (May A) R R agt B h 239 Rawson rd
Seeliger Henry barber 1368 Beacon h at Alls
Segal Henry G (Sadie S) mgr h 77 Verndale
Segal Jacob M (Etta F) h 205 Babcock
Segal Nathan (Madeline) sales h 9 Wellman
Segal see Seigel
Segear Phyliss maid 63 Buckminster rd
Seidel Joseph (Bertha) h 10 Bradford ter
Seidler Henry (Rebecca) dresses h 61 Thatcher
Seifert Elsa maid 106 Salisbury rd
Seigel Doris Mrs res 395 Harvard
Seigel Henry student res 7 Marshall ter
Seigel Joseph (Aspinwall Plumbing Co) 441a Harvard h 7 Marshall ter
Seigel Samuel bkpr 441a Harvard res 7 Marshall ter
Seigfrids Marie maid 109 St Paul
Selep Olga seam res 86 Highland rd
Selg Eugene (Amelia) res 34 Stearns rd
Seligman Samuel W pharm 999 Beacon h at Rox
Seligman Wesley (Daisy) shoes B h 1397 Beacon
Sellers John F (Mary) chauf h 17 Rice
Sellers Marjorie L physiothrapist res 2119 Aspinwall av
Sellers Mary wid Thomas h 124 Chestnut
Sellers Mary W maid 59 Evans rd
Sellers Wm H (Bertha W) h 176 Clinton rd
Sellon Andrew L clk res 172 High
Seltzer George S (Eleanor K) mgr h 174 Winthrop rd
Selya Betty G sten res 6 Fuller
Selya Hyman P eng B res 6 Fuller
Selya Julius P (Rose S) tlrg 77 Harvard h 6 Fuller
Selya Leo J wool B res 6 Fuller
Semons Clara M nurse res 105 Centre
Semons Frank W (Jessie M) pntr h 105 Centre
Semons Wm F died Dec 24 1926
Semos Charles pres & treas 878 Comlth av h 53 Thatcher
Semple Robert (Agnes) sales h 645 Hammond
Senelis Peter housemn 80 Glen rd res do
Senter Arthur W supt 9 Boylston h at Som
Senter Clarence H (Rennie L) ins agt h 1249 Beacon
Senter Howard E treas 1356 Beacon h at W Rox
Senter see Santa
Seombruno Pasquale (Mary) pntr h 627 Brookline av
Sequeira Bertha F Mrs res 17 Littell rd
Sequeira Phyllis H res 17 Littell rd
Serber Abraham J (Sadie M) h 6 Beals
Serber Louise E student res 6 Beals
Serrano Caesar student res 7 Parkman
Serrano Jose J (Augustina) h 7 Parkman
Serrano Oscar student res 7 Parkman
Serrat Harold D (Avis) ins h 180 St Paul
Seskin Samuel (Elsie) mgr h 90 Verndale
Seufert John A (Anna B) barber 1637 Beacon h 120 Corey rd
Seveg Esther maid 43 Carlton
Severance Harold L artist 7 Netherlands rd h do
Severy Clarence G (Katherine) dentist B h 28 Addington rd
Sewall apts 10 Sewall av
Sewall Emelyn F wid Jotham B h 50 Vernon
Sewall Jane tours h 56 Hawes
Sewall Parent Teachers Assn Mildred Judd sec 12 Stanton rd
Sewall School L Margaret Amsden prin 279 Cypress
Seward Halvor (Lisbeth) broker h 79 Pleasant
Sexton Alfred M beef B h 1688 Beacon
Sexton Edward F (Jane B) ins agt res 23 Hurd rd
Sexton Estella M tchr res 21 Garrison rd
Sexton Frank J (M Louise) phys 1032 Comlth av h do
Sexton George A garage res 21 Garrison rd
Sexton George E (Wilhelmine) whol beef h 233 Middlesex rd
Sexton John E (Annie L) h 21 Garrison rd
Sexton Louis J mgr res 21 Garrison rd
Sexton M Etta res 21 Garrison rd
Sexton Mary maid 128 Longwood av
Sexton Paul R student res 21 Garrison rd
Sexton Vera A tchr res 21 Garrison rd
Seydel Irma mus res 15 Warwick rd
Seydel Theodor (Emilie) mus h 15 Warwick rd
Shaal Florence E wid Robert h 1405 Beacon
Shactman Arthur (Sophie) real est B h 294 Tappan
Shadman Louise J Mrs h 9 Sewall av
Shadwell Cora A res 242 Walnut
Shadwell Eleanor A res 242 Walnut
Shadwell George F mgr h 242 Walnut
Shaevel Albert M pres-treas 1054 Beacon h at Mattapan
Shaevel Wm clk 1054 Beacon h at Mattapan
Shaffer John L Mrs h 1450 Beacon
Shaffer Max tlr 1381 Beacon h at Camb
Shain Arthur I (Belle) phys B h 28 Babcock
Shain Mark (Rose) lwyr B res 85 Beals
Shalit Bernard (Natalie K) lwyr B res 85 Salisbury rd
Shallow Lucy student res 1714 Beacon
Shallow Samuel J (Edna) fruit h 1714 Beacon
Shamrock Mary wid Anthony res 174 Harvard
Shanahan Thomas J (Margaret A) phys 155 Aspinwall av h do
Shand John A (Mary E) mgr h 135 Mason ter
Shand Mary L sec res 471 Wash
Shankle Amy B nurse res 59a Strathmore rd
Shannon Ellen wid James res 209 Wash

BROOKLINE TAXI INC.
METER CABS
205 HARVARD AV., ALLSTON **CALL ASPINWALL 0704**

Shannon Evelyn V clk 9 Harvard sq res 2 Flora
Shannon Francis C (Elizabeth) sales h 2 Flora
Shannon Minnie L clk res 2 Flora
Shannon Wm J carrier 331 Harvard h at Arl
Shanton Sylvia sec 894 Comlth av res at Alls
Shapiro Aaron (Fannie) h 39 Verndale
Shapiro Abraham (Sarah) clo h 122 Clinton rd
Shapiro Alexander (Pauline) clo mfr h 1521 Beacon
Shapiro Alta R wid Victor h 29 Salisbury rd
Shapiro Celia Mrs h 175 Winchester
SHAPIRO DAVID (Lido Fashion Shoppe) 1292a Beacon h do
Shapiro David M (Lila S) h 73 Thatcher
Shapiro Dorothy student res 22 Alton ct
Shapiro Edward clk res 162 Naples rd
Shapiro George student res 50 Crowninshield rd
Shapiro Harris (Ida) clo B h 26 John
Shapiro Harry student res 196 Winchester
Shapiro Henrietta student res 50 Crowninshield rd
Shapiro Herbert mgr res 42 St Paul
Shapiro John sales res 128 Longwood av
Shapiro Joseph student res 196 Winchester
Shapiro Joseph S (Sarah) dress mfr B h 162 Naples rd
Shapiro Julius J sales 246 Harvard h at Camb
Shapiro Lillian res 26 John
Shapiro Louis (Ida C) bldr h 20 Rawson rd
Shapiro Louis J (Ella F) chemical supplies h 22 Alton ct
Shapiro Marie Mrs res 128 Longwood av
Shapiro Morris (Esther) clo mfr B h 1519 Beacon
Shapiro Rebecca mgr res 162 Naples rd
Shapiro Samuel mgr res 196 Winchester
Shapiro Samuel (Ethel) shoe mfr h 50 Crowninshield rd
Shapiro Victor died Sept 9 1926
Shapiro Wm (Rose) contr h 196 Winchester
Shapiro see Schapiro
Shapleigh Clara wid Samuel B res 54 Auburn
Shapleigh Elizabeth A res 25 Alton pl
Shapleigh Frances H h 77 Park
Shapleigh James H h 25 Alton pl
Shapleigh Mary wid Frank res 54 Auburn
Shardlow Earl M mgr res 59 Linden
Sharman Richard C clk res 15 Aspinwall av
Sharon The apts 22 Homer
Sharp Albert R (Helen S) bond sales h 15 Fairbanks
Sharp Edward (Edward Sharp & Son) h 9 Fairbanks
Sharp Edward jr (Florence F) (Edward Sharp & Son) h 783 Wash
Sharp Edward & Son (Edward and Edward jr) real est 1632 Beacon
Sharp Elizabeth E Mrs res 729 Wash
Sharp Elliot R investments res 9 Fairbanks
Sharp Elting Mrs res 729 Wash
Sharp Everett H (Nellie M) investments h 9 Fairbanks
Sharp Gladys sten res 15 Fairbanks
Sharp H W Mrs h 15 Fairbanks
Sharp Marion L res 9 Fairbanks
Sharpe Frederick N (Lillian) janitor h 1060 Beacon
Shatford Pearl I res 81 Harvard av
Shattuck Althea res 77 Marion
Shattuck Fred C (Elizabeth) phys B h 450 Warren
Shattuck George H (Mary) h 497 Wash
Shattuck Mary E wid Louis h 77 Marion
Shaughnessey John B chauf res 68 Walter av
Shaughnessey Michael C (Margaret W) fore h 22 Flora
Shaughnessey Wm (Catherine) fore 21 Walter av h 68 do
Shaughnessey Wm E res 22 Flora
Shaughnessy Delia hkpr 50 York ter
Shaughnessy Nancy maid 19 Clinton rd
Shaughnessy Nora cook 119 Willard rd
Shaughnessy Steven A lndy wkr 74 Kent h at Rox
Shaw A J res 1677 Beacon
Shaw Albert T (Lilly) carp h 9 Rice
Shaw Alice H tchr res 2 Wellington ter
Shaw Amy H res 261 Walnut
Shaw Averill nurse res 420 Warren
Shaw Burton W (Margaret A) autos B h 36 Alton pl
Shaw Elizabeth W wid Robert res 9 Centre
Shaw Gerald W student H U res 24 Winchester
Shaw Helena h 208 Winthrop rd
Shaw Hollis H (Anna H) sales h 1070 Beacon
Shaw Jessie E G Mrs h 210 Winthrop rd
Shaw John D (Mary A) driver h 1210 Boylston
Shaw Lena E hkpr 301 Clinton rd
Shaw Mary sec res 1026 Comlth av
Shaw Palemie B Mrs h 120 Middlesex rd
Shaw Ray A (Margaret) h 1909 Beacon
Shaw Raymond E (Mary) driver 66 Wash h 183 High
Shaw Robert G (Isabella P) curator h 1101 Beacon
Shaw Robert G jr sec B res 1101 Beacon
Shaw Robert M photo res 120 Middlesex rd
Shaw Ruth A res 36 Alton pl
Shaw Samuel J real est 1232a Beacon h 1232 do
Shaw Walter W (Margaret N) carp h 10 Roberts
Shay Ida B tchr mus and clk 1394 Beacon h 33 Longwood av
Shea Agnes maid 1090 Beacon
Shea Annie maid 249 Dean rd
Shea Bertha maid 7 Euston
Shea Catherine A maid 15 Buckminster rd
Shea Daniel J (Nora A) gardener h 515 Heath
Shea Dennis A chauf h 218 Freeman
Shea Edward M (Mary) watchmn 66 Wash h 11 Thayer
Shea Eileen R bkpr res 25 Villa la
Shea Eleanor sec res 1016 Beacon
Shea Elizabeth M wid Michael J res 21 Salisbury rd
Shea Ellen L wid John ldgh 1026 Comlth av
Shea Ellen M Mrs h 63 Walter av
Shea Ellen M Mrs res 18 Osborne rd
Shea Frances maid 42 Fisher av
Shea Francis M supt 782 Comlth av h at Framingham
Shea Frank E clk 331 Harvard h at Alls
Shea Frank L (Grace L) autos h 119 Colchester
Shea Hannah maid 66 Longwood av
Shea James B (Elizabeth J) h 198 High
Shea James E chauf 66 Wash res 11 Thayer
Shea James J real est res 89 Marion
Shea John H shoer 75 Boylston h 99 do
Shea John J carrier 14 Middlesex rd h at Rox
Shea Joseph M (Catherine) h 51 Stetson
Shea Julia A wid John h 89 Marion
Shea Julia V tel opr 39 Aspinwall av res 25 Villa la
Shea Laura clk res 1016 Beacon
Shea Margaret L sten 1319 Beacon res 92 Dudley
Shea Mary cook res 26 Prospect
Shea Mary maid 726 Wash
Shea Mary H sten res 92 Dudley
Shea Nellie Mrs h 25 Villa la
Shea Patrick J (Mary E) lab h 10 Smyth
Shea Thomas (Mary) janitor h 92 Dudley
Shea Thomas F carrier 327 Harvard h at Som
Shea Walter J (Laura) mlnry h 18 Osborne rd
Sheak Edwin R (Edith M) mgr h 295 Clinton rd
Shearman Arthur H fore 1010 Comlth av h at Woburn
Shearman John (Emma) h 131 Westbourne ter
Shearman Joseph W caretkr res 131 Westbourne ter
Shearns Irene M student res 24 Winchester
Shearns John F (Margaret V) head porter h 24 Winchester

"Women's Apparel of the Better Kind"
Lido Fashion Shoppe
Coats, Dresses, Suits, Sportwear, Millinery, Hosiery and Undergarments
1292a BEACON ST., BROOKLINE, Coolidge Corner Tel. ASPinwall 6427

Shedd Clara B wid Oliver M died Jan 4 1927
Shedd Richard L (Margaret O) deputy sheriff h 48 Frances
Shedd Winnifred E hkpr res 117 Pond av
Shedden Wm M (Ruth H) phys B h 12 Glenoe rd
Shedlovsky Bertha wid Alexander rem to N Y city
Shedlovsky Leo rem to N Y city
Shedlovsky Theodore (Gladys L) chemist h 28 Webster
Sheehan Albert M (Mary G) mgr B h 93 Thorndike
Sheehan Albert M jr clk res 93 Thorndike
Sheehan Catherine maid 11 Hawes
Sheehan David res 221 Harvard
Sheehan Edward jr clk res 221 Harvard
Sheehan Edward P (Theresa E) pk supt h 221 Harvard
Sheehan Edwin A (Katherine J) caterer h 225 High
Sheehan Eleonor sten res 93 Thorndike
Sheehan Francis T gas fitter 21 Walter av h at B
Sheehan George student res 264 Aspinwall av
Sheehan Grace A tel opr 23 Marion res at Rox
Sheehan Helen G phys 133 Winchester h do
Sheehan Helen J bkpr res 99 Stedman
Sheehan Helen M sten res 264 Aspinwall av
Sheehan James E carrier 331 Harvard h at B
Sheehan Jeremiah J (Margaret) tchr 296 Dean rd h 230 Mason ter
Sheehan John F chauf 66 Wash res 264 Aspinwall av
Sheehan John G clk 331 Harvard h at Alls
Sheehan John H (Mary) clk 1324 Beacon h 26 White pl
Sheehan John J (Julia) elect eng h 99 Stedman
Sheehan John P clk res 40 Bowker
Sheehan Joseph D (Margaret E) carp 35 Webster h 26 Juniper
Sheehan Joseph H caterer res 153 Cypress
Sheehan Joseph H chauf res 264 Aspinwall av
Sheehan Joseph J sales 110 Wash res 40 Bowker
Sheehan Joseph J student res 99 Stedman
Sheehan Katherine A sten res 40 Bowker
Sheehan Katherine B sten res 99 Stedman
Sheehan Katherine J wid Joseph J h 153 Cypress
Sheehan Margaret maid 69 Evans rd
Sheehan Margaret tchr res 264 Aspinwall av
Sheehan Margaret T clk res 99 Stedman
Sheehan Mary wid Thomas B h 264 Aspinwall av
Sheehan Mary A sec res 99 Stedman
Sheehan Matthew (Brookline Bag & Paper Co) 48 Station h at Rox
Sheehan Patrick J (Catherine) cond B E Ry h 13 Smyth
Sheehan Patrick J (Beatrice I) forester h 553 Brookline av
Sheehan Ruth clk res 28 White pl
Sheehan Thomas G chauf 66 Wash res 264 Aspinwall av
Sheehan Timothy (Catherine A) lab h 40 Bowker
Sheehan Timothy F clk res 40 Bowker
Sheehan Wm F caterer res 153 Cypress
Sheehy Eileen maid 157 Thorndike
Sheehy Emma G Mrs hrdrsr 344 Harvard h do
Sheehy Wm A (Emma G) sales h 344 Harvard
Sheik Edward F sales res 11 Webster
Sheinwald Alfred sales res 74 Browne
Sheinwald Isaac (Mamie) leather h 74 Browne
Sheinwald Roy sales res 74 Browne
Sheinwald Wm (Fannie R) shoes B h 201 St Paul
Sheldon Charles A student res 30 Bowker
Sheldon Grace maid 45 Warren
Sheldon Louise S Mrs h 1768 Beacon
Sheldon Royal R treas h 15 Alton pl
Sheldon Wm K (Anna L) h 50 Brook
Shelley Charles (Carrie) adv h 209 St Paul
Shelley Harold M sales res 209 St Paul
Shelton Joseph S fore 116 Cypress h at J P
Shelvin Wm H died Jan 8 1927
Shepard Edna G student res 58 Greenough
Shepard Eliot B (Esther H) sales h 20 Clark rd
Shepard Emily B res 89 Rawson rd
Shepard Frances M nurse res 270 Boylston
Shepard Horace B (Florence O) pres B h 20 Clark rd
Shepard Lindsey H (Florence G) lumber h 58 Greenough
Shepard Mae B wid I Minot h 28 Clark rd
Shepard O Atherton (Susan G) pres B h 205 Gardner rd
Shepard Thomas H (Edna) lumber B h 89 Rawson rd
Shepard Winnifred Mrs res 52 Rawson rd
Shepherd Alice S sec res 57 University rd
Shepherd James (Alice C) dentist B h 57 University rd
Shepherd James C student res 57 University rd
Shepherd James H (Ethel) bkpr res 273 Mason ter
Shepherd Paul clk 940 Comlth av h at Cliftondale
Shepherd Prentiss (Ellen W) bonds h 62 Parkman
Shepley Belinda V wid Orin C h 1905 Beacon
Shepley George F (Mary) sales h 281 Walnut
Shepley Henry R (Anna L) archt h 11 Chestnut pl
Shepley Julia H res 186 Warren
Shepley Julia R wid George F h 186 Warren
Shepley Philip lawyer res 186 Warren
Sheppard Fannie Mrs res 16 Fairbanks
Sheppard H F sales 940 Comlth av h at Malden
Sheppard Isabel bkpr res 35 Linden
Sheppard Jack N cotton waste h 16 Fairbanks
Sheppard James (Anna) prntr h 35 Linden
Sherbert Catherine C Mrs res 3 Englewood av
Sherbert George E (Catherine C) pharm 1943 Beacon h 7 Strathmore rd
Sherbrook O Herbert buyer res 1405 Beacon
Sherbrook Roscoe E eng res 1405 Beacon
Sherbrook Walter A (Edith M) mgr h 1405 Beacon
Sherburne Alice res 92 High
Sherburne Elizabeth res 92 High
Sherburne Frederic W (Lola W) phys 110 Coolidge h do
Sherburne John H (Mary P) lawyer B h 92 High
Sherburne John H jr student res 92 High
Sherburne Wm F (Josephine D) sales h 59 Eliot cres
Sheridan Edward (Julia) watchmn h 18 Homer
Sheridan Mary hlpr 1638 Beacon res at Rox
Sherlock Edward F (Helen G) tchr h 23 Claflin rd
Sherman Alvin J (Mary C) clk h 801 Boylston
Sherman Anna res 106 Pleasant
Sherman Edith R Mrs director Mass Women's Clubs B h 174 Winthrop rd
Sherman Elizabeth Mrs res 130 Dean rd
Sherman Ernest res 1748 Beacon
Sherman George (Beatrice) paper dlr h 134 University rd
Sherman Helen tchr phys education pub schs h 299 Summit av
Sherman Herbert D (Edith R) sales h 174 Winthrop rd
Sherman John F (Sarah R) pres h 46 Powell
Sherman Joseph clk res 106 Pleasant
Sherman Louis (Sarah) dry gds h 106 Pleasant
Sherman Malcolm C lawyer B res 197 Longwood av
Sherman Marion Mrs h 61 Pleasant
Sherman Myer M (Jeanette) tlr B h 10 Strathmore rd
Sherman Philip R student Dartmouth res 174 Winthrop rd
Sherman Samuel student res 106 Pleasant

ALDEN BROS. CO.

OAK GROVE FARM

MILK and CREAM

Special GRADE A MASS Milk

Daily Deliveries in Brookline

1171 TREMONT ST., BOSTON, MASS.

Established 1840 Incorporated 1911

JAMES DRISCOLL & SON CO.

BROOKLINE MASS.

Engineers, Contractors, Builders

Tel. Regent 0765.

MAP OF THE
TOWN OF BROOKLINE
MASSACHUSETTS.
Henry A. Varney
Town Engineer.
SCALE OF FEET
NEWTON
BOSTON
BRIGHTON DISTRICT
WEST ROXBURY DISTRICT
CAMBRIDGE
HAMMOND'S POND
CHESTNUT HILL RESERVOIR
HOLYWOOD CEMETERY
SINGLE TREE HILL RESERVOIR
RESERVOIR PARK
COUNTRY CLUB
WALNUT HILLS CEMETERY
JAMAICA POND
LEVERETT POND
BROOKLINE FIELD
WASHINGTON SQUARE
COOLIDGE CORNER
TOWN HALL
COREY HILL OUTLOOK
BEACON PLAY GROUND
COMMONWEALTH AVE.
BEACON STREET
BOSTON AND ALBANY RAILROAD
BOSTON AND MAINE RAILROAD
BOSTON ELEVATED RAILWAY
HUNTINGTON AVE.
BROOKLINE AVE.
BROOKLINE PLAY GROUND
LONGWOOD SQUARE
LONGWOOD PLAY GROUND
CYPRESS STREET PLAY GROUND
COOLIDGE PLAY GROUND
LINCOLN PLAY GROUND
NEWTON SQ.
NORTHROP SQ.
OLMSTED PARK

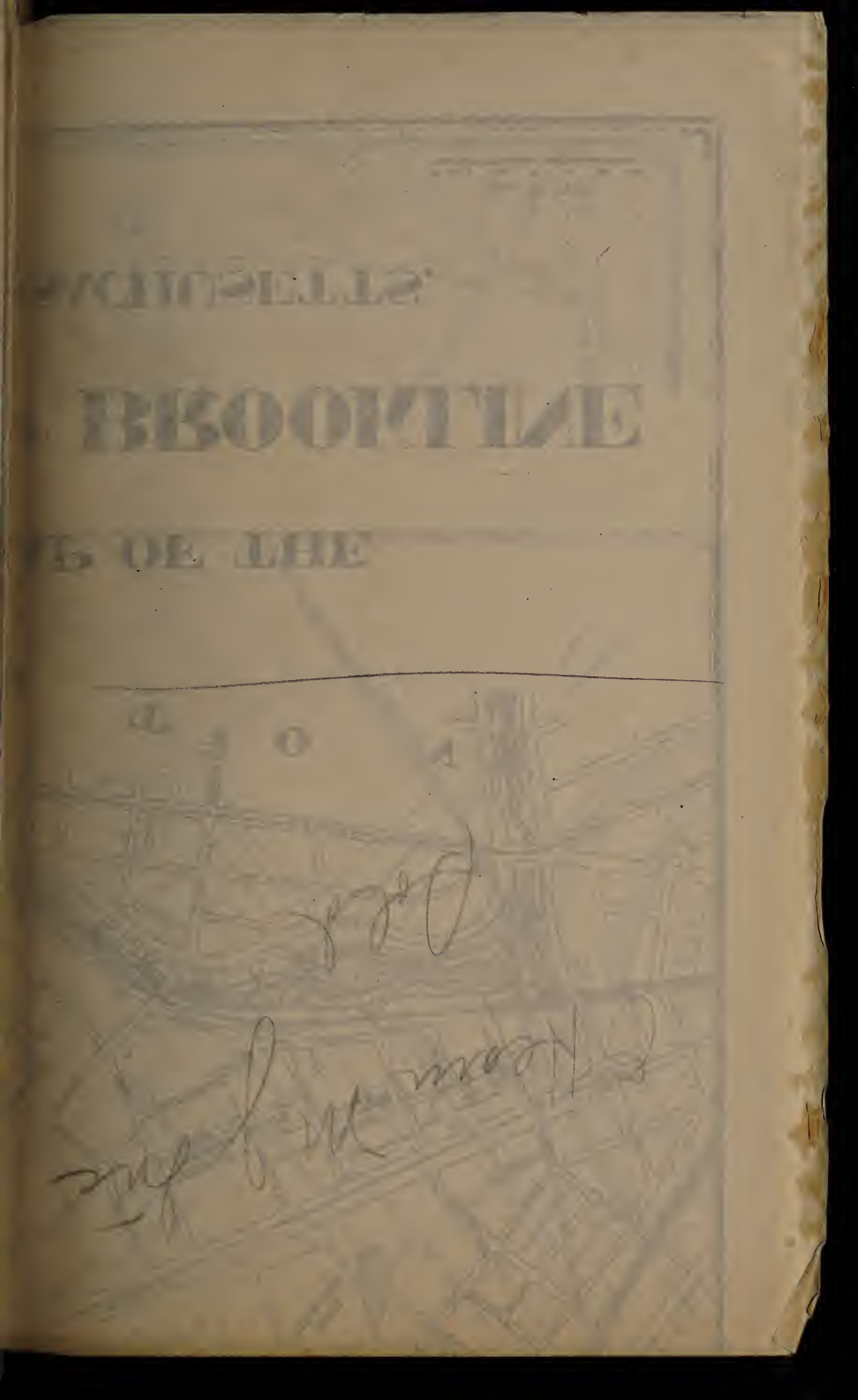

THE A. T. STEARNS LUMBER CO.

Main Office: Neponset. TALbot 1040

Boston, Sudbury St. HAYmarket 0578

Sherman Sidney student res 106 Pleasant
Sherman Virginia B wid Edgar J h 197 Longwood av
Sherman Ernest pub res 103 Centre
Sherria Elleanor cook 300 South
Sherrill Carrie E tchr mus 199 Winthrop rd res 83 Longwood av
Sherrill Everett A (Helen W) pub B h 16 Downing rd
Sherrill Sarah L wid Benjamin M died Mar 17 1926
Sherry Ellen maid 195 Mountfort
Sherry Hyman (Hattie) com trav h 223 St Paul
Sherry James L chauf res 282 Cypress
Sherry John L lab res 282 Cypress
Sherry Lewis (Mary B) rubberwkr h 282 Cypress
Sherry Reginald shpr 112 Cypress h at Rox
Shervanian Nazareth (Baronian & Shervanian) 76a Harvard h at Rox
Shevlin Conrad B (Jean) h 11 Strathmore rd
Shewell Martha R h 5 Irving
Shiel Joseph P (Margaret M) shpr h 14 Edwin
Shields Catherine maid 16 Warren
Shields Dennis M (A Ruff & Co) 1617 Beacon h at B
Shields George H (Ellen) lawyer B h 37 Gorham av
Shields John W (Anna) pres 1 Harvard h 31 Brook
Shields Mary J wid Patrick h 28 White pl
Shields Richard F sta agt Brookline sta B & A h at Needham
Shikes David (Sarah H) real est h 79 Coolidge
Shikes Ida res 79 Coolidge
Shikes Melvin student res 79 Coolidge
Shikes Norman student res 79 Coolidge
Shilliday Samuel H (Christina) auto mech 6 Webster h 17 Sheafe
Shimer Eliminia S wid Reuben res 24 Brook
Shimer Henry S (Edna) leather B h 24 Brook
Shindler Harry A com trav res 217 St Paul
Shindler Louis I (Evelyn) rubber gds (Hudson) res 217 St Paul
Shindler Morris (Sarah) rubber gds h 217 St Paul
Shindler Samuel student res 217 St Paul
Shine Earle driver 10 Harvard sq h at Som
Shine Gertrude rstr 208 Winthrop rd h at Br
Shine John J (Julia) firemn h 24½ Walter av
Shine Joseph lab res 1 Flora
Shine Margaret J maid 15 Circiuit rd
Shine Patrick J pntr res 7 Kent
Shinners Arthur J (Gertrude L) reporter h 253 Mason ter
Shinners Arthur J jr student res 253 Mason ter
Shipman Emma C pract C S h 289 Tappan
Shirley Florence M tchr Runkle sch res 48 Fuller
Shirley Henry L (Mary) mach h 651 Brookline av
Shirley Horace sales 1010 Comlth av h at Everett
Shirley Paul (Freda F) mus h 12 Strathmore rd
Shlanger Leo mens furngs res 215 St Paul
Shlanger Sarah wid Max h 215 St Paul
Shlanger Sidney mens furngs B res 215 St Paul
Sholar Gordon W (Rosalind) sales h 27 James
Shoobridge Fred R (Florence E) butler h 45 Cottage
Shoolman Benjamin J (Emily) lawyer B h 76 Columbia
Shoolman Davey res 142 Coolidge
Shoolman Joseph (Bessie) h 142 Coolidge
Shoolman Max (Mary R) real est B h 190 Ivy
Shooshan Dikran M (Lillian) caterer B h 80 Perry
Shooshan Harry M (Esther) dentist B h 31 Russell
Shoran Anton janitor res 26 Winchester
SHORT MYRON W Vice-Pres Gregory & Brown Co 6 Hamilton Place Boston h 217 Harvard
Short Wm E chef res 20 High
Shriber George clk 402 Harvard res at Rox
Shriner Blanchard U (Katherine) shoe mfr h 673 Boylston
Shruhan Francis P auto mech 940 Comlth av h at Rox
Shruhan Parker A car clnr 292 Cypress res at Rox
Shubert Wm S sales res 338 Tappan
Shue Harden A (Anna B) barber 81 Harvard h at Br
Shufelt L lab 136 Westbourne ter h at Alls
Shugrue Charles F (Beatrice M) screen wkr h 16 Strathmore rd
Shugrue Edward L student res 16 Strathmore rd
Shull Ella R h 1584 Beacon
Shull John H res 1584 Beacon
Shull Metta h 1584 Beacon
Shuman Hazel res 1748 Beacon
Shumway Nettie nurse res 23 Netherlands rd
Shun Hoy lndy 1042 Beacon h do
Shur Seal Piston Ring Co (W E Greene) 1018 Comlth av
Shurdut Philip (Fannie) h 188 Winchester
Sias Agnes M Mrs h 1731 Beacon
Sias Laboratories Charles L Overlander Francis H Slack directors 227 Summit av
Sias Martha h 1501 Beacon
Sibley Annie E res 19 Claflin rd
Sibley Benjamin E (Beulah Page) phys 110 Griggs rd h do
Sibley Edith E Mrs h 19 Claflin rd
Sibley Fred C autos h 15 Short
Sibley Mary P wid Emory F h 79 Clinton rd
Sickels Abraham M (Sarah) sales h 110 Winchester
Sickels Maynard sales res 110 Winchester
Sideris James shoes 105 Wash res 13 Elm
Siebens Caroline R Mrs librarian B H S res 32 Linden
Siebens Louis P (Caroline) msngr h 32 Linden
Siebert Louise F wid Charles A res 270 Cypress
Siefert Elsa maid 106 Salisbury rd
Siegel Maurice (Belle) com trav h 163 Coolidge
Siegel Peter B (Edith) bldr h 241 Winchester
Siegel Sallie res 241 Winchester
Sigma Alpha Epsilon Fraternity 58 Manchester rd
Sigma Nu Fraternity 259 St Paul
Sigsworth Sadie maid 10 Downing rd
Silberman Henry R (Dorothy C) h 315 St Paul
Silbert Hannah wid David F died Apr 5 1926
Silbert Nathan F sales h 3 Lawrence rd
Silk Nelson M (Hazel R) mgr 1372 Beacon h 217 Fuller
Silli U Umberto (Isma) importer h 185 Winthrop rd
Silsby Rebecca res 42 Alton pl
Silva Antonio (Escolastia) varnisher h 4 Kerrigan pl
Silva Joseph (Annie) chauf 99 Harvard h 7 Roberts
Silva Severo P (Minnie E) h 16 Davis av
Silva Warren C mgr res 34 Bowker
Silver Arthur L h 193 Pleasant
Silver Edwin S sales 10 Harvard sq h at Arl
Silver Laura B Mrs mgr 1351b Beacon h at B
Silver Lee (Lucille) carp h 53 Ackers av
Silver Samuel C (Rosa) cigars B h 25 Gibbs
Silverman Florence res 318 St Paul
Silverman Hattie res 54 Egmont
Silverman Jacob J (Dora M) lawyer B h 12 Stedman
Silverman Lillian bkpr 62 Harvard res 318 St Paul
Silverman Mortimer elect h 54 Egmont
Silverman Nathan M (Eva) broker h 318 St Paul
Silverman Samuel S (Mary G) lawyer B h 87 Winchester
Silverman Sarah Mrs res 54 Egmont
Silverman Wm M (Bessie) whol fruit B h 11 Atherton rd
Silversmith Haskell (Kate) h 283 Tappan

When in Doubt Consult a Green "O" Directory

Silverstein Benjamin (Lillian) furrier h 18 Fuller
Silverstein Morris (Rebecca) key mfr B h 12 Strathmore rd
Silverwood Honorine clk res 2 Flora
Simensen Christian (Clara) auto mech h 17 Tabor pl
Simensen Peter (Adelena) hlpr res 8 Pearl
Simmon Cordelia H Mrs h 1819 Beacon
Simmonds Leonard J (Sarah) instr res 17 Perry
Simmons Clara P wid Wm E h 116 Pleasant
Simmons College Dormitories:
" 49 Cypress Mrs Carrie M Mitchell matron
" 62 Cypress Mrs Alice L Burnell matron
" 72 Cypress Mrs Mabelle G Davis matron
" 78 Cypress Louise R Ballou matron
" 21 Francis Mrs Herman Leckebursh matron
" 26 Francis Mrs Mary H Whitney matron
" 36 Francis Mrs Mary S Dittmer matron
" 5 Gorham av Mrs Octavia M Lord matron
" 11 Gorham av Mrs Alice W Gaertner matron
" 48 Harrison Mrs Abbie D Mudgett matron
" 52 Harrison Mrs Mary S Corbett matron
" 60 Harrison Mrs Florence J Cutting matron
Simmons Fred A (Geneva C) phys B h 44 Dwight
Simmons Fred A jr student res 44 Dwight
Simmons Fred H sales res 471 Wash
Simmons J deVere (Isabel) broker h 11 Strathmore rd
Simmons John G (May L) shoes B h 99 Marion
Simmons Joseph (Ida) prov 401 Harvard h 74 Winchester
Simmons Leonard G (Hope) auditor h 471 Wash
Simmons Nathan student res 74 Winchester
Simmons Richard S sales 13 High res 116 Pleasant
Simmons Wm E died Dec 29 1926
Simms Dick hlpr 16 Boylston res at Alls
Simms Margaret Mrs lndywkr 50 Wash h at Rox
Simon Isaac (Esther) mfr h 96 St Paul
Simon Julius (Mary R) clk 1621 Beacon h 197 Rawson rd
Simon Nettie L Mrs res 90 Abbottsford rd
Simon Pauline res 16 Williams
Simonds Alice I h 10 Marion ter
Simonds Henry G (Julia L) textile mfr h 16 Warren
Simonds Mary A h 10 Marion ter
Simons Dora Mrs res 2 Mayflower ct
Simons Etta Mrs cook 50 Willard rd
Simons George C (Louise) ins B h 50 Garrison rd
Simons Harry M (Julia V) dresses h 40 St Paul
Simons Isaac E (Jennie) lawyer h 97 Fuller
Simons Jacob A (Bertha) sales h 11 Gibbs
Simons Minna Mrs died Oct 3 1926
Simons Samuel (Rebecca) shoes 1354 Beacon res 27 Centre
Simons Samuel E died Sept 21 1926
Simons see Symonds
Simos George waiter 1335 Beacon res 152 Harvard
Simpson Ellen nurse 6 Hamilton rd res do
Simpson Harold B (Hazel) tchr dancing h 24 Strathmore rd
Simpson James carp 91 Monmouth h at Dor
Simpson Raymond S (Mabel F) janitor h 38 Marshal
Simpson Robert (Lula M) janitor h 52 Gibbs
Simpson Robert mgr B res 1493 Beacon
Simpson Rosalie M Mrs h 19 Green
Simpson Warren T (Gertrude) furn h 58 Pleasant
Sims Andrew T clk res 95 Pond av
Sims Annie J wid Wm h 95 Pond av
Sims Frederick W bkpr res 526 Harvard
Sims George F clk res 95 Pond av
Sims Joseph J student res 95 Pond av
Sims Wm J res 95 Pond av
Sing Charlie lndy 16 Pleasant h at B
Sing Joe lndy 162 Lawton res at B
Singer Charles waiter 10 Chapel h at B
Singer David G (Sadie) clo h 20 Egmont
Singer Harold S student res 150 Gardner rd
Singer Harry (Singer Rembrandt Studio) 1368 Beacon h at Dor
Singer Rembrandt Studio (Harry Singer) photographers 1368 Beacon
Singer Samuel A (Mary) hosiery B h 150 Gardner rd
Singer Sewing Machine Co Earl G Anderson mgr 1383 Beacon
Singleton Catherine wid James C clk res 100 Franklin
Singleton Charles B acct res 77 Addington rd
Singleton Eloise res 23 Browne
SINGLETON FREDERICK A (Mary E) V-Pres Boulevard Trust Co h 23 Browne
Singleton Mary P bus mgr res 77 Addington rd
Sinnott Agnes J res 54 Marion
Sisco Cora B wid Ona F res 1862 Beacon
Sisco Dwight L phys B h 1862 Beacon
Siskind Henry lawyer B h 10 Browne
Siskind Josephine Mrs died Oct 11 1925
Siskind Julius (Bessie) cigars B h 18 Fuller
Siskind Mildred G sec res 18 Fuller
Siskind Robert P student res 10 Browne
Siskind Samuel h 16 Parkman
Sisson Alice F Mrs res 25 Beals
Sisson Edward (Sadie L) steel E B res 18 Fuller
Sisson Warren R (Emilie H) phys B h 52 Upland rd
Sisters of Notre Dame 19 Homer
Sisters of St Joseph 40 Still
Siva James J gardener res 39 Kent
Sivack John C baker res 41 Brook
Skalla Nicholas J (Mary M) police h 27 Hurd rd
Skarpose Alph P chauf res 78 Brington rd
Skeffington Catherine maid 233 Buckminster rd
Skelly Joseph B (Minnie M) chauf 97 Holland rd h 5 Park vale
Skidmore Gertrude C wid Preston H h 1679 Beacon
Skilling Francis C student H U res 12 Toxteth
Skillings Jane H wid Edwin L h 1459 Beacon
Skilton Elizabeth wid S Henry died Dec 5 1926
Skilton Esther M bkpr res 18 University rd
Skilton Helen E res 1571 Beacon
Skilton James E (Annie P) clo mfr B h 18 University rd
Skilton John A (Helen) mgr h 43 St Paul
Skilton Mabel res 1571 Beacon
Skilton Margaret student res 43 St Paul
Skilton Pauline A clk res 18 University rd
Skilton Ruth M sten res 18 University rd
Skilton S Henry jr sales h 1571 Beacon
Skinner Allen F res 18 University rd
Skinner Cecil M res 54 University rd
Skinner Clayton M sales res 54 University rd
Skinner Hannah F drsmkr h 62 Chestnut
Skinner Irrigation Co George N Barrie mgr 33 Station
Skinner Jennie J wid Charles res 9 Corey rd
Skinner John F cond h 18 University rd
Skinner Katherine asst 355 Wash res at E B
Skinner Ross C (Ruth V) asst cashr B h 1677 Beacon
Skinner Sadie J res 9 Corey rd
Skinner Wm C (Maud C) sales h 54 University rd
Skirball Joseph J (Minna L) phys B h 80 Columbia
Sklar Samuel (Mary) clo B h 97 Stearns rd
Skoglund Signe maid 28 Glenoe rd
Slack Amy H H res 198 Harvard
Slack Ezra A (Adeline H H) clergy h 198 Harvard
Slack Francis H (Grace G) director 227 Summit av h at Alls
Slack Harry A ins agt res 3 Englewood av

PUBLISHERS' ACCOUNTS SOLICITED
THE COURT COLLECTION AGENCY
COLLECTIONS MADE EVERYWHERE
Rear 31 Cambridge St. Tel. Hay 1668 (Old Number Rear 149 Court St.) Boston, Mass.

Slack Howard E tchr res 198 Harvard
Slack Mildred Mrs sales res 11 Craig pl
Slade Emma F wid Leonard res 54 Auburn
Slader George R treas 1320 Beacon h at J P
Slamin Ada M physical instr res 43 St Paul
Slamin Gerard O chauf res 43 St Paul
Slamin Joanna E wid Patrick H h 43 St Paul
Slamin John F agt res 43 St Paul
Slander Edith S maid 163 Tappan
Slater Herbert B (Evangeline H) sales h 28 Babcock
Slater John S (Theresa A) lawyer B h 35 Westbourne ter
Slater L Leonard (Ella J) plstr res 103 Stedman
Slater Mark S (Sadie M) whol dry gds B h 1539 Beacon
Slater Mary E wid Hugh clk res 14 Homer
Slater Max (Pauline) ins h 62 Beaconsfield rd
Slater Robert (Eva S) phys B h 75 Verndale
Slater S R h 1450 Beacon
Slater Thelma clk 1 Harvard res 14 Homer
Slaton Foster clk res 1748 Beacon
SLATTERY CHARLES H Vice-Pres Brookline Trust Company 1341 Beacon h at Newton
Slattery Delia maid 56 Walnut pl
SLATTERY E T CO Women's Wear Slattery's New Coolidge Corner Store 1290 Beacon cor Pleasant Tel REG 6600 See left top lines
Slattery John J (Sarah) janitor h 40 Perry
Slauenwhite Frank H (Muriel) caretkr h 216 Clyde
Slavin Annie R wid Joseph W ins 91 Walnut h do
Slavin Mary maid 132 Middlesex rd
Slawson Irving M (Fay N) sales h 176 Winthrop rd
Sleeper George L (Alice F) trustee h 441 Wash
Sleeper Ralph H res 44 Coolidge
Sleeper Stephen G (Jessie G) supt 191 Clyde h do
Slessinger Hyman (Bertha) pawn broker B h 45 Atherton rd
Sloane Mary dom 271 Clinton rd
Sloane Patrick chauf 66 Wash h at Rox
Slobodkin Myer H (Selma S) lawyer B h 280 Tappan
Slobodkin Ralph B student (Cornell) res 280 Tappan
Slocum Isaac M (Celia G) wool B h 16 Fuller
Sloper Carrie E wid Phineas C died May 8 1927
Sloper Leslie A (Margaret) h 6 Park drive
Slosberg Samuel L (Helen) shoe mfr h 85 Winchester
Slyman John driver res 7 Kent
Slyman Michael (Bridget) pntr h 20 Perry
Small Augusta E res 12 Dean rd
Small Charles S eng 1330 Beacon h 12 Harris
Small Christine sprvsr 227 Summit av
Small D Philip (Carrie I) investments B h 72 Toxteth
Small Eliza S rem to Osterville
Small Frank A plmbr 31 Harvard h 452 Wash
Small Frank E plmbr res 123 Walnut
Small Frank J (Elizabeth) clk h 1748 Beacon
Small Harold W (Alice P) auto rpr 40 Kendall h 19 Harris
Small Harold W (Alice L) mgr h 3 Clinton rd
Small Inez H Mrs res 73 Longwood av
Small Jennie S Mrs h 152 Aspinwall av
Small John C jr (Blanche R) silk B h 15 Lanark rd
Small Leslie C (Rosamond F) ins agt h 5 Park vale
Small Wm T (Alma D) treas B h 3 Addington rd
Small Wilma student res 3 Addington rd
Smalley Ernest W (Retta) h 198 Rawson rd
Smallman Arthur A (Myrtle A) reporter B h 4 Washburn pl
Smallman Wm R (Helen J) carp h 5 Davis av
Smart Charles N mgr h 20 Chapel
Smeltzer Laurie (Delia) chauf h 6 Perry
Smerdon Clarence J (Ruth K) h 1578 Beacon
Smernis James auto mech h 31 Boylston pl
Smiley Elizabeth H wid Wm H h 9 Clinton path
Smiley Gilbert student res 9 Clinton path
Smith A Otis (Lida) sales res 78 Stedman
Smith Aaron (Sarah R) clo B h 203 Winchester
Smith Abigail S h 10 Davis av
Smith Adelaide res 104 York ter
Smith Adolph furn finisher 311 Wash res 26 Prospect
Smith Agnes maid 106 Spooner rd
Smith Aimle L supt res 1455 Beacon
Smith Albert A (Alice M) broker B h 33 Thorndike
Smith Albert E (Lillian) h 2 Gardner rd
Smith Alden W (Marion) cleanser 1459 Beacon h do
Smith Alexander plmbr 304a Harvard h at Everett
Smith Alice res 37 Winchester
Smith Alice cook 92 Evans rd
Smith Alice E Mrs h 3 Bradford ter
Smith Andre E died Mar 1 1926
Smith Anna maid 65 Sewall av
Smith Anna G Mrs nurse res 10 Homer
Smith Anna H wid G Edward h 1731 Beacon
Smith Anna I bkpr res 5 Wellman
Smith Anna M Mrs res 1463 Beacon
Smith Anna P wid Bryant G h 30 Summit av
Smith Annie Mrs h 52 Linden
Smith Annie A tchr Edward Devotion sch res 1083 Beacon
Smith Annie J wid Ernest H h 21 Hart
Smith Arthur F sales res 93 Evans rd
Smith Arthur J (Mary A) (Smith & Ferello) 1707 Beacon h 1495 do
Smith Augusta O wid A Ledyard h 66 Marshal
Smith Barrett (Edna L) adv h 3 Clark rd
Smith Bryant G died Apr 2 1927
Smith C Brewer (Minon) adv h 199 Pleasant
Smith C Kendrick sales 1372 Beacon h 135 Addington rd
Smith Carl A tchr B H S h at Medway
Smith Carl N auto mech 940 Comlth av h at Som
Smith Caroline M h 89 Aspinwall av
Smith Caroline S wid George W ins h 22 Kenwood
Smith Catherine clk res 15 Shailer
Smith Cecil K clk res 135 Addington rd
Smith Charles F box mfr h 87 St Mary's
Smith Charles F (Agnes) lawyer h 351 Clark rd
Smith Charles G (Mary L) lawyer B h 505 Chestnut Hill av
Smith Charles G jr lawyer res 505 Chestnut Hill av
Smith Charles H (Marion G) sales h 26 Egmont
Smith Charles L h 195 St Paul
Smith Charles R (Catherine J) lab h 234 Cypress
Smith Charles W (Helen) broker h 117 Naples rd
Smith Clara A wid Wm H died Apr 27 1926
Smith Clarence B res 199 Pleasant
Smith Clarence I (Ethel L) carp h 551 Brookline av
Smith Clifford P lawyer h 1470 Beacon
Smith Conrad A (Pearl C) autos h 5 Bartlett cres
Smith Cora A res 55 Davis av
Smith Daniel (Mary) chauf h 15 Tabor pl
Smith David lawyer res 203 Winchester
Smith Dorothy H sten res 20 Searle av
Smith Edith B student res 50 Columbia
Smith Edith G h 1454 Beacon
Smith Edith M wid Harwood B h 50 Columbia
Smith Edna L res 66 Marshal
Smith Edson B (Irene C) editor h 1807 Beacon
Smith Edward pntr h 208 Winthrop rd
Smith Edward H (Elizabeth C) clo B h 53 Dwight
Smith Edward R (Clara M) clo B h 1547 Beacon
Smith Edwin (Emma) h 1 Clinton path
Smith Effie L Mrs h 20 Searle av
Smith Eleanor student res 12 Druce

PUBLISHERS' ACCOUNTS SOLICITED
THE COURT COLLECTION AGENCY
COLLECTIONS MADE EVERYWHERE
Rear 31 Cambridge St. Tel. Hay 1668 (Old Number Rear 149 Court St.) Boston, Mass.

Smith Eleanor tchr B h 103 Stedman
Smith Eleanor Mrs h 202 Fuller
Smith Elizabeth sec res 66 Marshal
Smith Elizabeth M h 17 Warwick rd
Smith Ellen res 12 Vernon
Smith Ellen A maid 217 Harvard
Smith Ellie maid 1664 Beacon
Smith Elsie K clk res 199 Winthrop rd
Smith Emma A wid Milton E died Jan 3 1927
Smith Emma J wid George res 150 Cypress
Smith Eric teller 1341 Beacon res 135 Addington rd
Smith Estella C wid J Harvey h 1455 Beacon
Smith Esther L sec res 15 Park vale
Smith Ethel F student res 37 Claflin rd
Smith Eugene C ins res 1067 Beacon
Smith Eugene R (Grace) head master Beaver Country Day School h 676 Hammond
Smith Eva E wid Louis G res 11 Gibbs
Smith Everett W student res 53 Dwight
Smith Florence W 36 Browne res at Camb
Smith Frances E wid Wm A h 13 Linden
Smith Francis L (Sarah C) driver h 126 Cottage
Smith Frank G (Margaret E) trustee B h 519 Wash
Smith Frank H (Grace C) broker h 204 Clinton rd
Smith Frederick W res 50 Columbia
Smith G Wildes (Ina C) ins h 35 Winthrop rd
Smith George C (Alice) phys B h 369 Tappan
Smith George F (Anne L) h 99 High
Smith George G Mrs res 303 Tappan
Smith George M died Jan 30 1927
Smith George N (Alice F) bkpr h 1453 Beacon
Smith George P (Marjorie S) driver res 214 Freeman
Smith George W (Mary C) auditor h 21 Strathmore rd
Smith Georgia L wid Joseph C h 1455 Beacon
Smith Gertrude C wid Winfield h 189 Clinton rd
Smith Gertrude J student res 50 Columbia
Smith Gertrude M maid 72 Centre
Smith Gertrude N spooler 65 Kent res 18 Tabor pl
Smith Grace bkpr res 1463 Beacon
Smith Grace D wid Harry W h 5 Winchester
Smith Grace H Mrs tchr h 676 Hammond
Smith H Monmouth (Mary L) chemist h 25 Cotswold rd
Smith Harold P (Gertrude A) mgr B h 29 Crowninshield rd
Smith Harriet A wid Charles W h 809 Wash
Smith Harry A (Leafy A) carp h 82 Boylston
Smith Harry E (Marion H) carp h 32 Linden
Smith Hazel A dietitian res 37 Claflin rd
Smith Helen A maid 43 St Paul
Smith Helen C treas res 1455 Beacon
Smith Helen D h 17 Warwick rd
Smith Henry res 93 Evans rd
Smith Henry A (Harriet G) lawyer B h 555 Wash
Smith Henry C died Apr 6 1926
Smith Henry E (Katherine F) h 1732 Beacon
Smith Henry E dentist 1318 Beacon res 174 Harvard
Smith Herbert H (Lucy) plmbr 7a Centre h 28 Atherton rd
Smith Herbert L (N E Bug Exterminating Co) 1318 Beacon h at Hyde Park
Smith Herbert T sales 1010 Comlth av h at Everett
Smith Hiram L (Margaret L) linings h 3 Alton pl
Smith Hosea chauf 890 Comlth av res at Camb
Smith Howard P (Ellen J) mgr h 1 Toxteth
Smith Howland C student Yale res 35 Winthrop rd
Smith Ina C clk 1370 Beacon res at B
Smith Irene nurse 48 Park res do
SMITH J GIBB Insurance 1352 Beacon Room 12 Tel ASP 0944 h at Sherborn Tel NAT 1325 See Insurance Dept
Smith James B hlpr 240 Harvard h at B
Smith James W (Anna G) h 10 Homer
Smith Jane wid James died July 22 1926
Smith Jane E wid Wm h 18 Tabor pl
Smith Janet tchr res 12 Druce
Smith Jean R roofing B h 208 Winthrop rd
Smith Jennie L nurse res 6 Auburn cts
Smith Jessie wid Henry res 40 Kent
Smith John lab res 23 Harris
Smith John mgr res 3 Alton pl
Smith John A chauf 85 Cottage
Smith John E housemn res 23 Harris
Smith John H chauf res 21 Hart
Smith John H chauf 66 Wash res 59 School
Smith Joseph A (Catherine H) gardener h 214 Freeman
Smith Josephine B res 89 Aspinwall av
Smith Josephine M clk 235 Wash h at Rox
Smith Katherine Mrs hlpr h 38 Pearl
Smith Katherine E Mrs mgr 1342 Beacon h at B
Smith Kenneth P sales 30 Summit av
Smith L Thompson (Carrie E) real est h 80 Winchester
Smith L Waldo (Alice) h 1647 Beacon
Smith Lawrence chauf 1391a Beacon h at Newton
Smith Lawrence D plmbr res 59 School
Smith Lelia H tchr Heath sch h 683 Wash
Smith Lenora D wid Edward H h 122 Park
Smith Leslie student res 12 Druce
Smith Lester R (Annie) h 14 Fairbanks
Smith Lilia H tchr res 683 Wash
Smith Lillian A maid 162 Goddard av
Smith Lillie C tchr B H S h 1 Winchester
Smith Louis O clo B res 203 Winchester
Smith Louise clk res 50 Waverly
Smith Louise cook 162 Goddard av
Smith Louise maid 69 Monmouth
Smith Louise maid 6 Park drive
Smith Louise C clk res 50 Waverly
Smith Lucy A wid L Waldo h 1589 Beacon
Smith Lucy A H h 199 Winthrop
Smith Lucy J clk 10 Harvard sq res 10 Davis av
Smith Madeline opr res 18 Tabor pl
Smith Mae C Mrs hrdrsr res 37 Linden pl
Smith Margaret maid 247 Fisher av
Smith Margaret R Mrs h 48 Babcock
Smith Maria wid George res 496 Harvard
Smith Marianna P res 87 St Mary's
Smith Marion sec res 37 Claflin rd
Smith Marion F h 10 Sewall av
Smith Marjorie C clk res 35 Winthrop rd
Smith Marjorie E librarian res 24 Winchester
Smith Martha Mrs hkpr 101 St Paul
Smith Martin (Annie A) janitor h 12 Vernon
Smith Mary maid 76 Marshal
Smith Mary A Mrs h 37 Claflin rd
Smith Mary A wid Henry C res 40 Atherton rd
Smith Mary E maid 12 Salisbury rd
Smith Mary F maid 1 Winchester
Smith Melinda maid 51 Upland rd
Smith Mertill maid 19 Littell rd
Smith Mildred F sten Town Hall rm 25 res 20 Searle av
Smith Monroe J (Lillian) broker B h 1397 Beacon
Smith Myra maid 156 Ivy
Smith Norman B (Dorothy) trustee h 145 Lee
Smith Olive nurse 50 Fisher av
Smith Parker H clk res 12 Druce
Smith Payson (Carrie E) supt h 1805 Beacon
Smith Porter h 1906 Beacon
Smith Putnam B (Helen B) lawyer B h 20 Chapel
Smith Ralph K (Violet) phys 135 Addington rd h do

DIRECTORIES THAT DIRECT—GREEN "O"

Smith Ralph N dentist B res 32 Webster
Smith Raymond H silversmith res 93 Evans rd
Smith Richmond (Jessie B) h 210 Winthrop rd
Smith Robert chauf res 216 Clark rd
Smith Robert (Jessie D) chauf h 139 Pond av
Smith Robert flmn 10 Waldo h at Rox
Smith Robert lab res 23 Harris
Smith Robert D (Anna J) h 57 Kenwood
Smith Robert H gardener res 23 Harris
Smith Robert J chauf 267 Harvard res 12 Vernon
Smith Robert V (Ava D) carp h 30 Perry
Smith Robina nurse 160 Aspinwall av
Smith Roger student res 28 Atherton rd
Smith Roy student res 135 Addington rd
Smith S Leigh Mrs res 76 Egmont
Smith Sadie C Mrs h 41 Villa la
Smith Sadie M mgr 1345 Beacon h at Dor
Smith Samuel (Marion) pres h 41 Dwight
Smith Samuel (Wolf & Smith) 225 Wash h at B
Smith Samuel B (Laura E) com trav h 465 Wash
Smith Samuel D (Helen I) sales h 7 Strathmore rd
Smith Sherley D hosemn Eng 5 h 20 Searle av
Smith Solon D insp 21 Walter av h at Rox
Smith Stanley C lab res 63 River rd
Smith Stella A Mrs hkpr 15 Hurd rd
Smith Walter A (Helena L) pntr B h 257 Dean rd
Smith Walter C (Bertha D) sales h 15 Park vale
Smith Walter C jr sales res 15 Park vale
Smith Walter C Mrs h 1215 Beacon
Smith Walter L (Annie) fore C S Sargent h 126 Cottage
Smith Walter W (Mary) clk h 13 Linden
Smith Wm died Aug 21 1926
Smith Wm jr (Charlotte) (Henderson & Ross) 1320 Beacon h at Dor
Smith Wm A died July 17 1926
Smith Wm B (Sydnie G) tutor h 42 Harris
Smith Wm D (Emily) phys B h 12 Druce
Smith Wm E (Comer) broker h 114 Willard rd
Smith Wm E (Mary K) treas B h 144 University rd
Smith Wm G (Marion R) h 32 Kilsyth rd
Smith Wm H (Josephine) chauf h 3 High st pl
Smith Wm H (Emily L) janitor h 97 Fuller
Smith Wm H sales res 33 Bartlett cres
Smith Wm M asst fore 1391a Beacon res at B
Smith & Ferello (Arthur J Smith Louis Ferello) plmbg 1707 Beacon
Smith see Smyth
Smithwick Marjorie B res 9 Auburn cts
Smithwick Marsena P (Rigmor) phys h 9 Auburn cts
Smokolovitz Quim cook 308 Wash res at Milton
Smollett James (Mary A) res 6 Perry
Smyth D Campbell (Alice G) phys B h 97 University rd
Smyth Fred H (Anna) clk h 31 Harvard
Smyth James H h 26 Claflin rd
Smyth Mary J died Mar 19 1926
Smythe Marie T wid Wayland R res 42 Harris
Smythe Patrick J (Annie) clo h 11 Abbottsford rd
Snavely Sarah maid 300 South
Sneaden Rosa D wid George R res 91 Centre
Sneath Herbert C (Dorothy M) banker h 25 Garrison rd
Sneddon Margaret wid James res 68 Boylston
Snell Cullen B (Katharine M) h 74 Davis av
Snell Eugene W clk res 11 Waverly
Snell George D student res 74 Davis av
Snell Margaret wid Wm C h 11 Waverly
Snider Abraham (Rebecca) bldr B h 6 Rawson rd
Snider Benjamin (Fanny L) real est B h 95 Carlton
Snider Ellis L (Esther R) real est h 40 Centre
Snider Olive res 100 St Paul
Snider Ralph (Frances) bldr h 21 Euston
Snider Violet A Mrs res 1469 Beacon
Snider see Snyder
Snitzer Elmer R (Mary A) fore h 59 Ackers av
Snow Albert S (Frances M) rear admiral U S N h 12 Gorham av
Snow Bessie M maid 40 Glenoe rd
Snow Charles T (Georgena M) master mariner h 37 Claflin rd
Snow Clara nurse 35 Spooner rd
Snow Clotilde K Mrs drsmkr h 5 Park vale
Snow Daniel K (Clara A) banker B h 195 Walnut
Snow Edith H tchr mus pub schs res 43 St Paul
Snow Elizabeth M Mrs h 124 Winthrop rd
Snow Francis W (Virginia S) organist h 31 Gibbs
Snow Frank A (Grace) contr B h 199 Dean rd
Snow Fred fish ctr 273 Harvard res at Newton
Snow George A photo 4 Cypress res 5 Park vale
Snow Henry C machny mfr res 195 Walnut
Snow Isabelle C wid Walter F res 36 Vernon
Snow Lovell S Mrs h 39 Dwight
Snow Lydia J Mrs h 1090 Beacon
Snow Mabel E res 12 Gorham av
Snow Margaret maid 1031 Beacon
Snow Norman L student res 1459 Beacon
Snow Osborne H mgr h 31 Blake rd East
Snow Rosetta J Mrs h 87 Gardner rd
Snow Wm L (Corinne W) tchr B H S h 1577 Beacon
Snowden Freeman W (Lillian A) chauf 723 Brookline av h 60 Jamaica rd
Snowden Marion E bkpr res 25 Davis av
Snowden Mary maid 10 Chapel h at B
Snowden Samuel (Mary J) pntr h 25 Davis av
Snowden Walter E opr 10 Chapel h at Alls
Snyder Barbara res 7 Cameron
Snyder Caroline h 7 Cameron
Snyder George L (Mary E) buyer B h 705 Hammond
Snyder John A plmbr 304a Beacon h at Winthrop
Snyder Julius (Rose) florist h 27 Egmont
Snyder Margaret I student res 24 Elm
Snyder Milton A (Yerxa & Snyder) 31a Harvard h at B
Snyder Paul F gen mgr 790 Comlth av h at S B
Snyder Wm (Mary K) watchmn h 49 Ackers av
Snyder Wm jr clk res 49 Ackers av
Snyder see Snider
Soderberg Ernest A (Sigrid C) janitor h 32a Powell
Soderberg Thure (Hilma) janitor 12 Dean rd h do
Soderstrom Henry M (Mary) sales h 189 Rawson rd
Solan Leo T police res 39 Oakland rd
Solan Michael watchmn res 28 Oakland rd
Solan Thomas watchmn h 39 Oakland rd
Solano Carmen tchr h 92 Pleasant
Solano Marie A tchr h 92 Pleasant
Solari Benedetto A (Carolina) silk dlr h 10 Fairbanks
Solari Melvin L res 10 Fairbanks
Solari Sylvia H clk res 10 Fairbanks
Solin Margaret maid 27 Irving
Sollows Clifford F sec-asst treas 1010 Comlth av h at W Medford
Solomon Charles (Bertha A) clk h 193 Fuller
Solomon Charles W h 1682 Beacon
Solomon Frank (Rose) acct h 59 Auburn
Solomon Harry (Helena) mgr h 170 Thorndike
Solomon Irene res 100 Beals
Solomon J (Sadie) h 31 Westbourne ter
Solomon James (Nellie) sales res 375 Harvard
Solomon Joseph (Fannie) pharm h 128 Columbia
Solomon Joseph I uphol 692 Wash h at Rox
Solomon Max cabtmkr 72 Harvard h at Rox
Solomon Morris clk 1054 Beacon h at Dor
Solomon Nathan (Ruth M) clo B h 82 Stearns rd

GREEN "O" DIRECTORIES GIVE SERVICE

Solomon Norman buyer res 100 Beals
Solomon Rudolph (Ethel) shoes h 100 Beals
Solomont Maurice (Elizabeth) h 8 Euston
Some Frank clk res 11 Longwood av
Somers Benjamin student res 128 Pleasant
Somers Emily maid 38 Kilsyth rd
Somers Harry (Annie R) exp h 128 Pleasant
Somers James curate St Aidan's R C ch h 158 Pleasant
Somers Moses W (Anna A) druggist 178 Thorndike h 101 Abbottsford rd
Somers Nathan clo B h 49 St Mary's
Somers Newman J (Sophia H) clo B h 160 Thorndike
Somers Samuel J student res 128 Pleasant
Somerset House Veronica O'Connor mgr 2 Harvard sq
Somes George H (Louise W) h 18 Evans rd
Somes Harriet wid John res 64 Griggs rd
Somes Mary D res 18 Evans rd
Sondheim Arthur A lawyer B h 106 Thorndike
Sondheim Elias H ins res 106 Thorndike
Sondheim Henry M sales res 47 Vernon
Sondheim Otto decorator h 17 Short
Sondheim Philip J (Jessica R) lawyer B h 52 Vernon
Songkla Mahidol (Sangwan) student h 63 Longwood av
Sonnabend Abraham M (Esther L) paper h 261 Clark rd
Sonnabend Hannah wid Louis h 115 Coolidge
Sonnabend Joseph (Esther) jeweler B h 62 Columbia
Sonnabend Leo res 62 Columbia
Soo Lee Co lndy 1615 Beacon h do
Soren Madeline H wid Walter h 77 Salisbury rd
Sorenson Henry R rpr 23 Marion h at E B
Sorenson Signey C maid 48 Allerton
Soucy Alfred P (Mary A) h 80 Toxteth
Soucy Alfred P jr student res 80 Toxteth
Soucy Ernest W mgr h 1390 Beacon
Soucy Eudore clk res 80 Toxteth
Soule Adeline M wid Horace H h 371 Walnut
Soule Augustus W (Marjorie) banker h 58 Euston
Soule Elizabeth T res 371 Walnut
Soule Frederick W dry gds B h 40 Coolidge
Soule Harriet W res 54 Auburn
Soule Harrison L (Carrie A) sec B h 1 Auburn cts
Soule Helen L tchr Michael Driscoll sch h 40 Coolidge
Soule Helen M wid Wm H H res 40 Coolidge
Soule Horace H ins res 371 Walnut
Soule Lucy E clk res 79 Brook
Soule Mary E h 46 Hawthorne rd
Souls Helen L wid Wm res 1481 Beacon
Souls Wm H wool B h 1481 Beacon
Soultis Christos chef 878 Comlth av h at B
Sousa Joseph (Florence) mgr h 147 Mountfort
Sousa Joseph E (Anna E) barber h 7 Roberts
South Katherine waitress 300 South
Souther Agnes maid 40 Norfolk rd
Souther Clarence V (Gertrude M) pub h 14 Marshal
Souther Ella Mrs h 1253 Beacon
Souther G Frances mgr res 14 Marshal
Souther George A h 10 Marion ter
Souther H A vetrn h 1454 Beacon
Souther Henry student res 14 Marshal
Souther Sarah I wid George h 10 Marion ter
Souther Theodore W (Helen D) civ eng h 122 Sewall av
Southwell Frank O sales 1343 Beacon h at Newton
Southwick Etta W bkpr 1391 Beacon h at Swampscott
Southwick John L (Carolyn F) mgr h 208 Fuller
Soutter Dorothy A tchr res 141 Fuller
Soutter Grace A Mrs h 141 Fuller
Soutter Robert (Helen) phys B h 82 Ivy
Soutter Robert jr student res 82 Ivy
Sovrensky Lewis (Ida) metals B h 16 Euston
Sovrensky Mariam student res 16 Euston
Sovrensky Ruth res 16 Euston
Sowdey Henry res 1778 Beacon
Sowles Horace K (Avis W) surgeon h 48 Allerton
Spalding Elizabeth C res 39 Garrison rd
Spalding Elizabeth I Mrs h 39 Garrison rd
Spalding Francis L student H U res 326 Tappan
Spalding Frederick M (Elise J) phys B h 326 Tappan
Spalding Grace M res 39 Garrison rd
Spalding Richard W (Kathleen G) acct B h 16 Garrison rd
Spalding see Spaulding
Sparages James clk 1786 Beacon res at Camb
Spargo Elizabeth I tchr Runkle sch h at Dor
Sparhawk Frances C authoress res 31 Pleasant
Spark Charles A res 15 Aspinwall av
Sparks John J Mrs h 174 Winthrop rd
Sparks May maid 31 James
Sparks S Elizabeth companion res 1469 Beacon
Sparrow Albert W died Jan 7 1927
Sparrow Grace H wid Albert W h 1140 Boylston
Sparrow Marjorie tchr res 1140 Boylston
Spaulding Adeline E Mrs res 32 Centre
Spaulding Alice H tchr B H S res 783 Wash
Spaulding Carrie F h 65 Beaconsfield rd
Spaulding Clara A Mrs res 186 Summit av
Spaulding Eric sales h 240 Aspinwall av
Spaulding Florence L artist h 186 Summit av
Spaulding Henry P (Margaret H) artist 32 Salisbury rd h do
Spaulding Jane L wid Henry G h 9 Stetson
Spaulding Mark McI (Helen S) reporter h 783 Wash
Spaulding see Spalding
Spear Abbie L student res 156 Winchester
Spear Arthur P (Grace C) artist h 156 Winchester
Spear Arthur P jr student res 156 Winchester
Spear Louis M (Eliza S) phys B h 116 Winthrop rd
Spear Mabel int decorator res 1006 Beacon
Spear Robert W purch agt 1341 Beacon h at B
Speare Frank Palmer (Katherine V) pres B h 483 Boylston
Spears Florence bkpr res 111 Browne
Spears Lyla F wid Murray h 165 Aspinwall av
Spears Robert (Margaret) harness h 111 Browne
Spector Isaac furn h 14 Gibbs
Spellman Domonic chauf 21 Walter av res at Rox
Spellman Marjorie Mrs clk 8 Flora h at Dor
Spellman Michael car clnr 292 Cypress h at J P
Spellman Raymond (Edith M) broker h 62 Greenough
Spence Arthur E (Marion H) acct B h 54 Dwight
Spencer Ada L proof rdr 1 Harvard res 336 Wash
Spencer Alfred E (Bertha A) eng h 4 Davis av
Spencer Alice C res 1888 Beacon
Spencer Allan W rem to Camb
Spencer Bertha L cashr 10 Harvard sq res 4 Davis av
Spencer Caleb S (Annie M) autos h 113 Thorndike
Spencer Charles A W died Mar 24 1926
Spencer Charles S service mgr 940 Comlth av h at Alls
Spencer Dora W wid Charles A W h 336 Wash
Spencer E Maud sten res 4 Davis av
Spencer Edgar H sta agt Longwood sta B & A h at W Som
Spencer Elizabeth M B clk res 4 Davis av
Spencer Frederick autos 780 Comlth av h at W Som
Spencer Frederick A (Winnifred P) sales mgr h 17 Westbourne ter
Spencer Harold dairymn res 156 Cypress
Spencer Isabel Mrs h 1018 Beacon
Spencer John clk 10 Harvard sq h at Camb
Spencer Kate W wid Arthur W h 9 Clinton Path
Spencer Laura sten res 4 Davis av

RAYMOND SASH & DOOR CO.

699 MT. AUBURN ST. Tel. PORter 2700 CAMBRIDGE, MASS.

Spencer Mary N Mrs res 16 University rd
Spencer Muriel student res 9 Clinton path
Spencer Platt R sales res 113 Thorndike
Spencer Richard G (Marie) h 1406 Beacon
Spencer Rosalie J wid Clinton A res 5 Verndale
Spencer Walter T (Dorothy E) supt h 15 Claflin rd
Spencer Warren W phys h 1888 Beacon
Spencer Willis student res 9 Clinton path
Spengal Pauline sten res 31 Pleasant
Sperry Ford radio h 17 Short
Sperry G Harry (Catherine M) mgr h 128 Sewall av
Sperry Ida Miss res 91 Marion
Speyer Louis M (Camille M) mus h 37 Addington rd
Spillane Agnes maid 11 Chestnut pl
Spillane Alice maid 128 Crafts rd
Spillane Alice K sten res 67 Beals
Spillane Bridget cook 83 Penniman rd
Spillane James P (Katherine A) treas B h 67 Beals
Spillane John F (Catherine) rem to Rox
Spillane Louise maid 80 Toxteth
Spillane Mary maid 1664 Beacon
Spillane Paul D theatre res 67 Beals
Spinney Clarence E (Frances) baker h 233 Boylston
Spinney D Frederick dentist 1330 Beacon h at Alls
Spinney Eliza nurse res 15 Searle
Spinney George bkpr res 16 Park drive
Spinney Helen P res 16 Park drive
Spinney Josephine wid Edmond C res 97 Centre
Spinney Mary A clk h 16 Park drive
Spinney Maude A hkpr h 120 Brook
Spinoza Benjamin (Frances) lwyr h 27 James
Spiro Peter confr 371 Harvard h at Watertown
Spitz Abraham P (Mirriam) bkpr h 192 Fuller
Spitz Edna G res 3 Euston
Spitz Edward F (Martha) clk h 375 Harvard
Spitz Fanny Mrs h 3 Euston
Spitz Gertrude T clk res 3 Euston
Spitz Isaac D (Bertha C) drsmkr B h 50 Thorndike
Spitz Theodire P ins B res 192 Fuller
Splaine Dennis W (Mary E) lab h 32 Flora
Splaine Margaret wid John died May 18 1926
Splendid The Thomas Plakias pres-treas rstr 1360 Beacon
Spoffard Wm E chauf res 23 Harris
Spofford Charles M constr eng h 61 Colbourne cres
Spooner Arthur E drftsmn Town Hall h at Br
Sprague Anna sales res 33 St Paul
Sprague Charles (Ellen) banker B h 36 Upland rd
Sprague Charles jr res 36 Upland rd
Sprague Charles H (Jennie S) lwyr h 16 Winchester
Sprague Charles L (Lillian W) dentist B h 6 Stedman
Sprague Edwin L h 33 St Paul
Sprague Edwin W student res 15 Egmont
Sprague Ellen R Mrs res 31 Winchester
Sprague Henry G (Jessie C) treas h 15 Egmont
Sprague Howard B (Lucy E) phys B h 351 Clinton rd
Sprague John A clk 1617 Beacon h at B
Sprague Louisa res 36 Upland rd
Sprague Louise sten res 33 St Paul
Sprague Lucius K res 33 St Paul
Sprague Mary res 1661 Beacon
Sprague Mary E wid George H h 27 Stanton rd
Spratlin Robert J sales 1324 Beacon h at Medford
Spratt Charles A (Frances F) salesmn h 9 Corey rd
Spring Ophelia M sec h 38 Linden
Spring Wm M (Adelaide L) coal h 134 Sewall av
Springer Ernest (Elsa) phys B h 75 Abbottsford rd
Springer Jacob J (The Brookline Flower Shop) 710 Wash h at Rox
Sproule Nellie Mrs lndy wkr 68 Allerton h at Rox
Sproule Robert lndy wkr 68 Allerton res at Rox
Sprout Susie T tchr dom science pub schs res 1647 Beacon
Spunt Charles A clk res 321 South
Spunt Helen A bkpr res 321 South
Spunt Mable E tchr res 321 South
Spunt Raymond E (Blanche I) carp h 321 South
Spunt Richard A carp res 321 South
Spunt Wm (Bessie) opr h 93 Stearns rd
Spurr Aimee E sec res 78 Upland rd
Spurr Dorothy student res 88 Lancaster ter
Spurr Isabelle nurse 1407 Beacon
Spurr Russell (Mabel S) cashr h 88 Lancaster ter
Squarebridge George S (Catherine) carp h 5 South
Squarebrigs George B (Leah J) steel h 145 Kent
Squarebrigs Heath C (Florence N) mgr h 219 Harvard
Squarebrigs Wm D (Gertrude) dentist B h 9 Sewall av
Squires Harry N (Adelaide) construction loans h 195 St Paul
Sriberg Edith student res 188 Rawson rd
Sriberg Samuel (Etta) furn B h 188 Rawson rd
Stabins Max (Roslyn) h 166 Fuller
Stace Archibald K (Harriet M) sales h 1681 Beacon
Stacey Annie F wid Wm H h 1070 Beacon
Stack Dennis h 12 Feneno ter
Stack Jack C adv agt h 193 Pleasant
Stack Mary M student res 14 Perry
Stack Michael J (Ellen) h 14 Perry
Stackhouse Charles pntr res 1 Williams
Stacy Frank O plmbr 1379 Beacon h at Malden
Stacy Winnifred A Mrs res 30 Stanton rd
Stader Elizabeth laundress 80 Glen rd
Stafford Dock (Sophie) janitor 64 Dwight h do
Staggs Wm L janitor 35 Westbourne ter h do
Staines Albert (Theresa) mach h 64 University rd
Staines Theresa Mrs clk 1607 Beacon h 64 University rd
Stakenburg Sarah maid 33 Edge Hill rd
Staley College of the Spoken Word Delbert M Staley pres-treas 459 Wash
Staley Delbert M pres-treas 459 Wash h do
Stameris Arthur (Thaony) (Schuler & Stameris) 293 Cypress and oils 303 do h 96 Franklin
Standard Oil Co of N Y 806 Comlth av
Stanfield Annie E res 23 Searle av
Stanfield Harry R police h 41 Waverly
Stanfield Maria A wid Robert h 41 Waverly
Stanfield Robert J (Catherine) firemn Eng 2 h 23 Searle av
Stanfield Wm J clk 526 Heath h at Newton
Stangler Clyde (Mary) res 148 Walnut
Stanislaus Henry H (Gladys) mus h 107 Colbourne cres
Stanley James N (Caroline Z) cutlery mfr h 757
Stanley George res 2 Mayflower ct
Stanley James E (Winnifred V) mgr B h 56 Toxteth
Stanley James N (Caroline Z) cutlery mfr h 757 Wash
Stanley James P student res 757 Wash
Stanley John tchr h 73 Marion
Stanley Malcolm N student res 757 Wash
Stanley Margaret D h 2 Mayflower ct
Stanley Ruby W bkpr res 13 Garrison rd
Stanley Vincent C (Florence G) h 1100 Beacon
Stanton Delia A maid 305 Walnut
Stanton Frank (Lena M) sales h 526 Harvard
Stanton John E (Margaret E) h 1476 Beacon
Stanton Julia maid 40 Griggs ter
Stanton Juliet res 1476 Beacon
Stanton Margaret bkpr 63 Longwood av res do
Stanton Mary A maid 80 Toxteth

ACCOUNTS COLLECTED FOR PUBLISHERS
THE COURT COLLECTION AGENCY
MONTHLY SETTLEMENTS
Rear 31 Cambridge St. Tel. Hay 1668 (Old Number Rear 149 Court St.) Boston, Mass.

Stanton Mary L treas 1318 Beacon res at J P
Stanwood Alice rem to B
Stanwood Frances M rem to B
Stanwood Frank rem to B
Stanwood-Hillson Corp Louis Hillson pres-treas novelties 14 High
Stanwood Luie rem to B
Stanwood Paul rem to B
Stapier Thomas V res 65 Aspinwall av
Staples Beulah C bkpr res 142 Davis av
Staples Clara A wid John E h 1390 Beacon
Staples Elmer E (Anne) h 177 Winthrop rd
Staples Lucy K Mrs h 1390 Beacon
Staples May B Mrs h 142 Davis av
Staples Selden L carrier 331 Harvard h at Rox
Stapleton Tobias chauf 105 Gardner rd
Starbird Charles E (Mattie M) decorator 1352 Beacon h 28 Mason ter
Starita Gennaro (Aurora) prntr h 21 Bartlett cres
Starita Rudolph F mus res 21 Bartlett cres
Stark George M insp res 49 Harris
Stark John W clk res 49 Harris
Stark Wm J (Mary M) antiques h 49 Harris
Starks Mary maid 63 Buckminster rd
Starr Kenneth M (Ruth H) h 18 Strathmore rd
Starratt Mary J res 782 Wash
Starz Martha maid 93 Evans rd
Station A B F D 140 Wash
Station B B F D 340 Wash
Station C B F D 92 Monmouth near St Mary's
Station D B F D 796 Boylston
Station E B F D 18 Devotion
Station F B F D 500 Heath
Station G B F D 655 Wash
Stavropoulos Stephen confr 131 Cypress h at Dor
Stavrou Asklipios (Jennie) clk h 267 Boylston
Steadman Jessie maid 10 Chapel h at B
STEARNS A T LUMBER CO THE Frederick M Stearns President Roland D Stearns Vice President Henry B Barhan Treasurer Edward S Teney Manager 77 Summer Tel BEA 2480 and 1 Sudbury Tel HAY 0578 Boston and 98 Taylor Neponset Tel TAL 1040 See right top lines
Stearns Alice K h 1199 Beacon
STEARNS CHARLES H Chairman Board of Assessors Town Hall rm 11 h 265 Harvard
Stearns Edith h 1199 Beacon
Stearns Ethel wid Charles K h 1253 Beacon
STEARNS FREDERICK M (Julia M) Pres A T Stearns Lumber Co 98 Taylor Neponset h 37 Circuit rd
Stearns Jacob J (Rebecca S) dress mfr h 323 St Paul
Stearns James P (Esther) sales h 330 Clark rd
Stearns Monroe M Mrs res 1514 Beacon
STEARNS ROLAND D (Beatrice A) Vice Pres A T Stearns Lumber Co 98 Taylor Neponset h 47 Crafts Road
Stearns Vere res 1090 Beacon
Stearns Virginia H student res 55 Norfolk rd
Stearns Wm B (Gertrude W) mgr B h 42 Griggs ter
Stebbins Arthur A died Feb 16 1927
Stebbins Eva W wid Arthur A h 551 Brookline av
Stebbins George G student H U res 24 Winchester
Stedman A Lolita clk res 551 Brookline av
Stedman Alice maid 45 Leicester
Stedman Henry R died Feb 19 1926
Stedman Percival M (Rachael) cook h 777 Boylston
Stedman The apts 367 Harvard
Steele Caroline dom 125 Park
Steele George F (Mabel L) elect eng B h 1056 Beacon
Steele Harry L (Cornelia) Col U S A h 142 Davis av
Steele Henry house mn res 240 South
Steele James A (Margaret A) mgr h 674 Newton
Steele James A jr res 674 Newton
Steele John B (Mary A) blksmith 122 Cypress h 37 Brington rd
Steele Mabel C tchr res 674 Newton
Steele Mary sten res 674 Newton
Steele Pauline wid Harvey maid 24 Fuller
Steele Margaret J tchr res 45 Auburn
Steen Wm (Dilys) marine eng res 52 Davis av
Steer Ada clk res 81 Marion
Steese Ellen E wid Edward h 105 Gardner rd
Steeves Seymour elect 1361 Beacon h at B
Steeves Violet J maid 1824 Beacon
Steeves Wilfred L (Martha G) elect 1361 Beacon h 24 Stedman
Stein Albert E sales 940 Comlth av h at W Rox
Stein Herbert L (Caroline) mgr B h 66 Summit av
Stein Max student res 97 Stearns rd
Steinberg Betty student res 32 Park drive
Steinberg Fred student res 12 Fuller
Steinberg Harry student res 32 Park drive
Steinberg Hyman (Betsy) shoe fitter h 32 Park drive
Steinberg Leo D pharm 999 Beacon h at Mattapan
Steinberg Minna librarian res 32 Park drive
Steinberg Morris student h 32 Park drive
Steinberg Naaman (Marion) phys B h 86 Verndale
Steinberg Samuel (Sophie) dry gds B h 12 Fuller
Steindel Reber res 1618 Beacon
Steinmann Minnie maid 57 Kenwood
Steinmetz Spencer J (Emma G) mgr B h 31 Evans rd
Stellberger Charles A (Rose M) organ bldr h 9 Mulford
Stengel Joseph (Rose) fruit h 89 Stedman
Stephens Dora W res 1801 Beacon
Stephens Howard M (Alice E) h 1801 Beacon
Stephens John E choremn 138 Middlesex rd
Stephens Joseph E (Maude) janitor 138 Middlesex rd h do
Stephens Nellie governess 19 Pine rd
Stephens see Stevens
Stephenson Benjamin T bonds B h 1501 Beacon
Stephenson Francis clk res 24 Winchester
Stephenson George E (Louise D) asst treas h 24 Euston
Stephenson Isaac W h 20 Chapel
Stephenson Wm R C (Sarah E) leather h 50 Edge Hill rd
Stephenson see Stevenson
Stepner Samuel shoe rpr 14 Harvard h at B
Stere Helen A sec h 7 Egmont
Sterling James (Martha) plmbr 11 Roberts
Sterman Max (Eva) bldg wrecker h 88 Beals
Sterman Oscar (Cecelia) contr B h 132 Clark rd
Stern Arthur C (Aurelia K) shoes h 128 Pleasant
Stern Fred C cabtmkr 311 Wash h at Som
Stern Julius (Bertha S) furn B h 1521 Beacon
Stern Leopold J (Anna M) eng h 162 Fuller
Stern Louise B bkpr 65 Kent h at Som
Stern Samuel (Sadie W) real est h 97 Stearns rd
Sternburg Agusta res 155 Coolidge
Sternscher Nettie Mrs res 24 Evans rd
Stertz Fannie wid Louis died Apr 26 1927
Stetson Ada F res 1797 Beacon
STETSON COAL CO THE Frederick B Walker President and General Manager Henry M Walker Treasurer High Grade Coal 496 East First S Boston Tel S BOS 0383 See right top lines
Stetson John M com trav res 111 Sumner rd
Stetson Marion h 1470 Beacon
Stetson Warren (Kate E) com trav h 1459 Beacon
Stevens Albert E (Blanche) mgr h 1 Clinton path

FOR SERVICE
Use the Green "O" Directories

Stevens Alexander plmbr 192 Wash res 175 do
Stevens Alice A h 548 Heath
Stevens Alice B res 6 Auburn cts
Stevens Asklerpos clk 131 Cypress res 267 Wash
STEVENS CHARLES D Real Estate 1439 Beacon h 87 W Wyoming av Melrose See Real Estate Dept
Stevens Dearborn T clk 224 Wash res 67 Toxteth
Stevens Edith res 1056 Beacon
Stevens Edith L Mrs h 147 Winthrop rd
Stevens Elbridge chauf 1391a Beacon h at B
Stevens Elizabeth M res 219 Clark rd
Stevens Elsie B Mrs ldgh h 1061 Beacon
Stevens Emma W wid Andrew corsetiere res 526 Harvard
Stevens Frances E (Stevens & Verret) 1368 Beacon res at Camb
Stevens Frank H (Caroline) lwyr h 9 Alton pl
Stevens Frederick sales h 1397 Beacon
Stevens Gardner G (Alice) clk h 3 Brewster ter
Stevens George S (Harriet E) bkpr h 205 Clark rd
Stevens Gertrude h 126 Sewall av
Stevens Gordon M (Jessie) ins res 205 Clark rd
Stevens Grace M bkpr 7a Centre res 3 Washburn pl
Stevens Harold A (Mary A) h 51 Brington rd
Stevens Harold A supt res 65 Brington rd
Stevens Harry A (Mabelle) ins h 26 John
Stevens Helen L sec res 147 Winthrop rd
Stevens Henry D broker res 8 Druce
Stevens Horace H (Edith K) h 1056 Beacon
Stevens Howard C (Anna) mgr res 64 Linden pl
Stevens Inez C wid James h 219 Clark rd
Stevens James A (Evelyn B) U S A h 16 Crowninshield rd
Stevens Jessie E res 205 Clark rd
Stevens John N (Lelia S) broker h 40 Prescott
Stevens Lester F (Harriet) shoes B h 32 Manchester rd
Stevens Lester F jr student res 32 Manchester rd
Stevens Louise asst supt res 219 Clark rd
Stevens Madeline Mrs hrdrsr 1353a Beacon h at Dor
Stevens Margaret nurse 145 Lee
Stevens Margaret wid Alexander h 175 Wash
Stevens Mary res 59 Pleasant
Stevens Mary res 126 Sewall av
Stevens Mary A wid Fred J res 16 Browne
Stevens Mary E died Oct 9 1926
Stevens Raymond (Ruth) reamer h 9 Linden
Stevens Richard E (Alice H) mus tchr h 54 Vernon
Stevens Robert C sales res 14 Perry
Stevens Samuel clk 1629 Beacon h at Som
Stevens Samuel S (Isabelle C) coal h 22 Dunster rd
Stevens Samuel W (Jeannett A) broker B h 8 Druce
Stevens Sidney (Edith H) v-p B h 1 Mason
Stevens Willard H (Edith B) autos B h 10 Evans rd
Stevens & Verret (Frances E Stevens Alice Verret) hrdrsrs 1368 Beacon
Stevens see Stephens
Stevenson Allie L maid 127 High
Stevenson Arthur C res 60 Gorham av
Stevenson Eben J real est h 1478 Beacon
Stevenson Frederick J (Louise) mach h 109 Harvard
Stevenson Geoffrey (Lila) mach mfr h 1180 Beacon
Stevenson Grace wid James died July 30 1926
Stevenson Lillian F res 1478 Beacon
Stevenson Mary res 1478 Beacon
Stevenson Pauline H Mrs h 24 Hamilton rd
Steverman Benjamin J (Selina M) (Steverman & Gibbons) h 11 Glenland rd
Steverman Dorothy L artist res 11 Glenland rd
Steverman Marion S typist res 11 Glenland rd
Steverman & Gibbons (Benjamin J Steverman Alger E Gibbons) elects 24 Harvard
Stewart Agnes died Oct 6 1926
Stewart Albert W (Sadie L) agt Am Ry Ex h at Arl
Stewart Catherine maid 29 Addington rd
Stewart Catherine C drsmkr res 22 Stanton rd
Stewart Charles E (Mary A) mgr h 133 Westbourne ter
Stewart Edward J (Sarah H) pres h 67 Mason ter
Stewart Edward T butler 1117 Boylston
Stewart Elizabeth C cook 4 Circuit rd
Stewart George W mus h 229 St Paul
Stewart Guilford student res 102 Dean rd
Stewart Harriet M Mrs h 118 Griggs rd
Stewart Helena F wid Edward J h 37 University rd
Stewart Ida G Mrs rem to Miami Fla
Stewart James (Margaret J) real est 221 Wash h 155 Mason ter
Stewart James C chemical eng res 306 Wash
Stewart James R (Ella) blksmith 75 Boylston h 93 Harvard
Stewart John A student res 133 Westbourne ter
Stewart Katherine maid 30 Channing rd
Stewart Margaret waitress 337 Buckminster rd
Stewart Martha J attndt Brookline Bath h 36 Juniper
Stewart Marvin C student res 93 Harvard
Stewart Mary G wid Ralph A h 102 Dean rd
Stewart Minnie L wid Frank h 22 Park drive
Stewart Myrtle C maid 138 Middlesex rd
Stewart Ralph A died June 18 1926
Stewart Ralph A jr student res 102 Dean rd
Stewart Robert J jr (Gladys R) mtrmn h 5 Roberts
Stewart Rose res 229 St Paul
Stewart Samuel (Una C) janitor h 306 Wash
Stewart Theodore F sec B res 37 University rd
Stewart see Stuart
Stickney Clinton G (Frances W) acct h 10 Sewall av
Stickney Henry A (Mary) sec B h 87 Fuller
Stidsen Alice artist 12 High res at B
Stiles Catherine V wid Herbert P res 46 Walter av
Stiles Kenneth opr 19 Webster h at Camb
Stiles Violet maid 32 Park drive
Stiles Wayne E (Viola C) artist h 35 University rd
Stiles Wm H janitor 1514 Beacon res do
Stiles Winthrop A sales 930 Comlth av h at Alls
Stiller Bessie H died Mar 21 1927
Stiller Harry sales res 31 Auburn
Stiller Max (Rose) tlr h 31 Auburn
Stilphen Cornelius M (Gwendolyn F) autos B h 599 Wash
Stimson Anna A wid Edward h 1 Winchester
Stimson Edna res 1 Winchester
Stimson Henry E (Dorothy E) contr h 356 Harvard
Stimson Jane R ins res 17 Clark rd
Stimson Lloyd K drftsmn 334 Wash res Parkvale
Stimson Louise res 1 Winchester
Stiner Herbert (Katheen) res 18 Shailer
Stingley Harry (Elizabeth A) chauf h 311 Boylston
Stinson Julia C wid Wm clk res 24 Auburn
Stirling Margaret A h 35 Addington rd
Stites Christine H clk 1319 Beacon res at Wellesley
Stites Sara H tchr h 8 Lowell rd
Stitt George E (Sarah) lieut police h 37 Elm
Stitt Ida E wid Albert H clk 1 Harvard h 29 Elm
Stitt Wm J (Elizabeth) h 27 Elm
Stockade Corp of New England George E Abbott prestreas Gerard T Driscoll mgr bldg mtls 76 Pearl
Stocker Malcolm G (Maude A) drftsmn h 487 Wash
Stockinger Charles cook 1262 Boylston res at J P
Stockman Ethel D Mrs h 26 Dean rd
Stockton Adelaide L wid Charles h 526 Harvard
Stockwell John A (Eleanor R) dentist B h 61 Greenough
Stoddard Charles H h 131 Mason ter

COLLECTIONS MADE EVERYWHERE
THE COURT COLLECTION AGENCY
(Just Off Boston's Latest Thoroughfare)
Rear 31 Cambridge St. Tel. Hay 1668 (Old Number Rear 149 Court St.) Boston, Mass.

Stoddard Chester S banker B h 1120 Beacon
Stoddard Elmer plmbr 192 Wash h 143 do
Stoddard Lothrop (Elizabeth) waiter res 1768 Beacon
Stoddard Marguerite W mgr res 6 Stedman
Stoddard Mary H Mrs h 1768 Beacon
Stoddard Vincent (Annie) h 143 Wash
Stodder Clement K (Frances) pres B h 21 Penniman rd
Stodder Emily B h 72 Walnut
Stodder Frank F (Mattie) shoes h 196 St Paul
Stodder Harriet B res 72 Walnut
Stokes Frances W Mrs died Mar 13 1927
Stoll C Frederick (Frelove H C) bkpr h 24 Hamilton rd
Stolle Antonie (55 Davis av) died Nov 6 1927
Stolow Barnard (Ray) glass h 92 Beals
Stolow Benjamin student res 92 Beals
Stolper Israel (Anna) lwyr B h 247 Winchester
Stone Ada D wid Frank C died Feb 15 1926
Stone Agnes E hkpr 78 Stanton rd
Stone Barbara res 535 Boylston
Stone Benjamin driver 1355 Beacon h at B
Stone Blanche B tchr Lincoln sch res at Dor
Stone Bradford lab res 15 Glenland rd
STONE BROS (Louis Stone) Men's Furnishings 1340 Beacon Tel ASP 9660 See page 33
Stone Carrie wid Galen L h 535 Boylston
Stone Charles H jr (Mary E) tchr B h 38 Webster
Stone Dorothy res 1815 Beacon
Stone Dudley A student res 30 Bowker
Stone Ellen G res 32 Centre
Stone Ernest A (Janie) farmer h 15 Glenland rd
Stone Everett E (Fannie) h 1821 Beacon
Stone Galen L died Dec 26 1926
Stone George mgr res 32 Park drive
Stone Harry (Ida) tobacco B h 93 Centre
Stone Harry M h 208 Rawson rd
Stone Helen treas res 32 Park drive
Stone Henry A (Martha) mfg wool h 32 Park drive
Stone Herbert C welder 678 Brookline av h at Stoneham
Stone Herbert E (Emma) supt h 10 Davis av
Stone J Nelson banker h 1681 Beacon
Stone James K broker h 21 Monmouth ct
Stone John M jr (Bernice R) sales h 1677 Beacon
Stone Joseph (Alice W) curtain mfr B h 43 Dwight
STONE LOUIS (Stone Bros) Men's Furnishings 1340 Beacon h at Chelsea
Stone Marshall I sales mgr 860 Comlth av h at Newton Centre
Stone Mary L Mrs res 1815 Beacon
Stone Maurice A (Anna) mgr h 81 Gibbs
Stone Nathaniel sales 1340 Beacon h at Chelsea
Stone Ralph sales 1340 Beacon h at Chelsea
Stone Robert G (Bertha L) broker B h 311 Clinton rd
Stone Robert G (Mary S) lumber h 15 Claflin rd
Stone Samuel J (Rebecca E) acct h 62 Pleasant
Stone Scott D (Maybelle) wool B h 1815 Beacon
Stone Sibyl Kent res 21 Monmouth ct
Stone Wm P carriages h 1811 Beacon
Stoneholm The 1514 Beacon
Stonehouse Geneva M Mrs died Nov 14 1926
Stonehouse Wm G furn mvr 33 Linden h do
Stoneman David (Annie) lwyr B h 1037 Beacon
Stoneman E Harold (Marjorie) student res 1037 Beacon
Stoneman Katherine C h 14 Wellman
Stonemetz John C (Alice M) broker h 19 Hamilton rd
Storer Mary L Mrs res 61 Park
Storey Charles M pres 31 Hedge rd h at J P
Storey Marianna T h 175 Walnut
Storey Susan T h 175 Walnut
Storke Louise D sec res 149 Naples rd
Storm Anna A wid Joseph res 1463 Beacon
Stormoen Annie maid 364 Buckminster rd
Storms Wm F student res 223 Aspinwall av
Storrow Charles (Mary A) h 112 High
Stout Margaret J dry gds 1009a Beacon res 1029 do
Stowe Florence h 471 Wash
Strahan Esther wid Thomas h 1025 Beacon
Strahan Florence E sec res 1025 Beacon
Strahan Harvey bkpr res 144 Mason ter
Strail Henry D bkpr 1341 Beacon h at Stoneham
Strain Agnes C waitress 9 Webster res 7 Leverett
Strain Albert A police res 60 Davis av
Strain Alexander (Hannah) real est h 60 Davis av
Strain Alexander (Mary E) brakemn h 633 Brookline av
Strain Alice L cashr res 49 Clark rd
Strain Annie wid Charles died May 13 1926
Strain Annie E wid Joseph h 119 Sumner rd
Strain Francis J sales res 49 Clark rd
Strain Frederick B clk 8 Flora res 7 Leverett
Strain Joseph F (Sadie K) hosemn Eng 6 h 141 Pond av
Strain Margaret G acct res 119 Sumner rd
Strain Mary F designer res 49 Clark rd
Strain Maude H sten res 60 Davis av
Strain Norman chauf res 144 Cypress
Strain Norman A (Anna A) sales res 83 Harvard
Strain Wm H (Agnes) lndymn 8 Flora h 7 Leverett
Strammer Gothfried (Mertie M) pianos B h 40 Kenwood
Strammer Myron osteopath res 40 Kenwood
Stranahan Alexander (Minnie) lab h 237 Wash
Stranahan Joseph (Margaret) capt Eng 6 h 380 Wash
Stranahan Margaret L clk Town Hall rm 2 res 380 Wash
Stranahan Samuel W (Jane F) chauf h 20 High
Strater Irene student res 107 University rd
Strater Phyllis student res 107 University rd
Strater Theodore G (Ethel B) gro B h 107 University rd
Stratton Ellen M Mrs h 1865 Beacon
Stratton Mary F prin B res 1865 Beacon
Stratton Wm student res 8 Verndale
Straub Emily S wid Frank res 17 Doran rd
Straub Frances maid 20 Circuit rd
Straughan Sidney H sales 940 Comlth av h at Wilmington
Strauss Ethel wid Lester res 1415 Beacon
Strauss Leon (Irene S) mgr h 16 Prescott
Strecker Seymour M h 221 St Paul
Street Frank student res 12 Marshal
Street Frank H (Mabelle L) mech eng h 20 Stedman
Street George E clk res 12 Marshal
Street Gerald G E (Emma L) real est B h 12 Marshal
Street Marion clk res 12 Marshal
Streletsky Abraham S h 79 Kenwood
Streletsky Israel res 79 Kenwood
Strickland Alice M maid 22 Kennard rd
Strickland Bertha M home mkr res 66 University rd
Strickland Charles student res 170 Dudley
Strickland Florence M student res 243 Mason ter
Strickland Francis L (Antoinette B) prof B U h 243 Mason ter
Strickland Helen B nurse 8 Cumberland av
Strickland Jane res 170 Dudley
Strickland Mary E student res 243 Mason ter
Strickland Sidney F (Elsie) archt B h 170 Dudley

Henry-Burkel Inc.
GOWNS Tel. ASP. 7347 MILLINERY
COATS NOVELTIES
1376a Beacon St., Brookline, Mass.
Main St., Hyannis, Mass.

Strock Dave (Bertha) fruit h 148 Winchester
Stroder George K phys 20 Chapel h do
Strohl Ivan A (Jennie) silk h 1180 Beacon
Stromberg Ethel student res 185 Pleasant
Stromberg Isaac clo B h 185 Pleasant
Stromberg Milton E student res 185 Pleasant
Stromberg Motor Devices Co Van C Worden mgr 760 Comlth av
Stronach George sales 136 Westbourne ter h at Br
Stronach George L rem to Alls
Stronach Helen M wid Bromer h 12 Homer
Stronach Howard J (Mary A) sales 136 Westbourne ter h 9 Kendall pl
Strong Ethel asst librarian res 9 Greenway ct
Strong Jean nurse 300 South
Strong Mary E sec res 78 Fuller
Stronge Leah M Mrs h 24 University rd
Stronge Mildred receiving teller 160 Wash res 24 University rd
Strout Myron (Rosella) carp h 144 Essex
Stuart Charles H (Mary J) mgr h 148 Brook
Stuart Charles H (1012 Beacon) died July 6 1926
Stuart Ellen res 15 Davis av
Stuart Gladys E bkpr res 1014 Beacon
Stuart Grace M wid Charles H h 1012 Beacon
Stuart Harry W auditor h 1077 Beacon
Stuart Ina S wid Charles B h 16 Brewster ter
Stuart Isabella clk res 115 Browne
Stuart Jane J wid Thomas h 15 Davis av
Stuart Jennie clk res 15 Davis av
Stuart Jessie maid 20 Hawthorn rd
Stuart Jessie M h 1578 Beacon
Stuart John A (Catherine) roofer h 237 Wash
Stuart Veronica nurse res 1063 Beacon
Stuart Virginia hkpr 221 Harvard
Stuart see Stewart
Stubbs Frank O (Anna I) mgr h 5 Park vale
Stucke John F (Florence M) eng h 1055 Beacon
Stucke Lyman G clk res 1055 Beacon
Studley Harold (Elizabeth) clk res 30 University rd
Studley Wm A (Helen K) sec h 77 Parkman
Stuke Mildred Mrs clk 890 Comlth av res at Rox
Stumpf Mary M h 420 Harvard
Sturenburg Otto H h 20 Egmont
Sturtevant Convalescent Home Lauretta L Sturtevant matron h 1243 Beacon
Sturtevant Edward L (May L) treas h 322 Tappan
Sturtevant Howard H (Isabelle) clk h 373 Harvard
Sturtevant Lauretta L wid Henry L matron h 1243 Beacon
Stutson Thomas E fancy gds B res 1731 Beacon
Styles Mabel E wid drsmkr res 22 Garrison rd
Sugarman Elizabeth res 39 Verndale
Sugarman Myer (Rae) prov h 39 Verndale
Sugarman Samuel (May) paper h 133 Columbia
Sughrue Dennis (Anna D) chauf h 79 Stearns rd
Suker George W tlr h 15 Davis av
Suker Verna B clk 224 Wash res 15 Davis av
Sullivan Agnes C tel opr 23 Marion res 20 High
Sullivan Aileen E maid 14 Monmouth ct
Sullivan Alice res 83 Winchester
Sullivan Anna T tel opr 23 Marion res 333 Boylston
Sullivan Arthur chauf 240 South
Sullivan Arthur (Margaret) h 13 Perry
Sullivan Bernard H (Esther) driver res 1164 Boylston
Sullivan Bridget wid John h 143 Wash
Sullivan Bridie maid 26 Alton ct
Sullivan Catherine B sten 1331 Beacon res 55 Brook
Sullivan Catherine T h 14 Morss av
Sullivan Charles J rector St Lawrence R C ch h 774 Boylston
Sullivan Cornelius (Sarah) lab h 333 Boylston
Sullivan Cornelius A car rpr 292 Cypress h at Br
Sullivan Dennis (Mary A) lab h 55 Brook
Sullivan Dennis F clk res 55 Brook
Sullivan Dorothy res 334 Clyde
Sullivan Edward pntr res 299 Wash
Sullivan Edward F (Bearings & Motor Equipment Co) 784 Comlth av h at Newton Centre
Sullivan Edward J jr (Agnes) police h 31 Perry
Sullivan Eileen G tel opr 23 Marion res at B
Sullivan Elber wid Edward h 690 Wash
Sullivan Elizabeth clk 1341 Beacon res at Rox
Sullivan Elizabeth maid 11 Garrison rd
Sullivan Elizabeth M mlnr h 10 Davis av
Sullivan Ella teleg res 1400 Beacon
Sullivan Ellen Mrs res 161 Cypress
Sullivan Ellen wid Dennis h 25 Villa la
Sullivan Ellen A maid 34 Welch rd
Sullivan Eugene lab res 45 Pond av
Sullivan Eugene G res 213 Winchester
Sullivan Eugene J (Mildred C) lawyer B h 1203 Beacon
Sullivan Eugene J lab res 143 Wash
Sullivan Eugene M (Eugenie M) wool B h 213 Winchester
Sullivan Francis J (Nellie) gardener h 334 Clyde
Sullivan Frank A sales 930 Comlth av h at Belmont
Sullivan Frank G (Marjorie M) shoe sales h 295 Tappan
Sullivan Frank M (Margaret G) insp h 142a Boylston
Sullivan Fred W student res 10 Shailer
Sullivan Gertrude furrier res 29 University rd
Sullivan Hannah cook 19 Pine rd
Sullivan Hannah J maid 43 Allerton
Sullivan Helen Mrs cashr 317 Harvard h at Som
Sullivan Helen A sten res 143 Wash
Sullivan Helen F sten res 1 Brook
Sullivan Helen I h 224 Aspinwall av
Sullivan Honora wid Michael h 45 Pond av
Sullivan Isabelle lndywkr 50 Wash
Sullivan James lab res 45 Pond av
Sullivan James J clk 139 Boylston res 211 do
Sullivan Jennie E nurse 25 Regent cir h 690 Wash
Sullivan John auto mech 637 Wash h at Camb
Sullivan John (Mary) janitor h 63 Walter av
Sullivan John B jr (Hortense E) lawyer B h 511 Chestnut Hill av
Sullivan John E student res 30 Naples rd
Sullivan John F (Catherine L) pntr 51 White pl h do
Sullivan John J carrier 331 Harvard h 58 Aspinwall av
Sullivan John J eng 68 Allerton h at Som
Sullivan John J (Della) firemn h 72 Linden
Sullivan John J (Catherine T) police h 769 Boylston
Sullivan Joseph H (Josephine E) driver h 623 Brookline av
Sullivan Joseph J (Agnes T) chauf Court House h 8 Roberts
Sullivan Josephine clk res 25 Villa la
Sullivan Josephine Mrs h 12 Kent
Sullivan Julia cook 736 Wash
Sullivan Julia maid 617 Boylston
Sullivan Katherine maid 15 Carlton
Sullivan Katherine maid 21 Russell
Sullivan Katherine C bkpr 782 Comlth av res at Ros
Sullivan Kathleen clk 137 Wash res 333 Boylston
Sullivan Lillian tel opr res 43 Pond av
Sullivan Louise A sten res 51 White pl
Sullivan Madeline A died Apr 22 1926
Sullivan Margaret maid 171 Clark rd
Sullivan Margaret maid 41 Kilsyth rd
Sullivan Margaret nurse res 300 South
Sullivan Margaret Mrs res 30 Naples rd

PUBLISHERS' ACCOUNTS SOLICITED
THE COURT COLLECTION AGENCY
COLLECTIONS MADE EVERYWHERE
Rear 31 Cambridge St. Tel. Hay 1668 (Old Number Rear 149 Court St.) Boston, Mass.

Sullivan Margaret M maid 35 Cypress
Sullivan Marion E sales 13 Harvard res 211 Boylston
Sullivan Mary maid 269 Clark rd
Sullivan Mary maid 29 Colchester
Sullivan Mary maid 80 Glen rd
Sullivan Mary maid 30 Griggs rd
Sullivan Mary maid 27 Irving
Sullivan Mary maid 229 Kent
Sullivan Mary maid 27 Kilsyth rd
Sullivan Mary maid 15 Salisbury rd
Sullivan Mary nurse 11 Longwood av
Sullivan Mary A clk res 55 Brook
Sullivan Mary A chief opr 23 Marion res at B
Sullivan Mary A sten 9 Boylston h at Alls
Sullivan Mary B maid 64 Parkman
Sullivan Mary B maid 128 University rd
Sullivan Mary E res 58 Aspinwall av
Sullivan Mary E wid Charles H h 20 Chapel
Sullivan Mary J maid 15 Salisbury rd
Sullivan Mary K sales res 49 Kent
Sullivan Mary L sten res 1 Brook
Sullivan Mary L wid John J h 1731 Beacon
Sullivan Michael B E Ry res 16 Davis av
Sullivan Michael A (Julia C) h 1755 Beacon
Sullivan Michael J (Mary) h 211 Boylston
Sullivan Mollie maid 50 Edge Hill rd
Sullivan Mollie maid 1100 Beacon
Sullivan Mortimer (Mary) auto mech h 48 Linden pl
Sullivan Mortimer expmn res 72 Linden
Sullivan Myra E res 1817 Beacon
Sullivan Nancy maid 167 Walnut
Sullivan Nellie maid 27 Irving
Sullivan Nora E teleg res 143 Wash
Sullivan Patrick A (Ellen) taxi h 48 Linden pl
Sullivan Patrick C eng res 53 Linden
Sullivan Patrick J (Helen F) chauf h 7 Cameron
Sullivan Patrick V dept mgr 872 Comlth av h at Dor
Sullivan Ray decorator 10 Chapel res 231 High
Sullivan Robert J chauf res 20 High
Sullivan Roger T res 10 Davis av
Sullivan Roger W chauf 66 Wash res 108 Harvard
Sullivan Rose M maid 100 Centre
Sullivan Teresa maid 41 Dwight
Sullivan Theodore res 143 Wash
Sullivan Thomas A (Ellen F) clk h 20 High
Sullivan Thomas A jr chauf res 20 High
Sullivan Thomas E (Agnes) town emp h 84 Davis av
Sullivan Thomas F (Mary J) mgr h 813 Heath
Sullivan Thomas J elect res 45 Pond av
Sullivan Timothy F (Annie A) sales h 792 Boylston
Sullivan Timothy J chauf res 12 Acron rd
Sullivan Walter D pntr res 299 Wash
Sullivan Wm (Louise) judge Municipal Court h 9 Claflin rd
Sullivan Wm A carrier 331 Harvard h at Rox
Sullivan Wm F (Annie A) h 1 Brook
Sullivan Wm H (Hattie F) sales h 10 Shailer
Sullivan Wm R detective res 143 Wash
Summer Israel (Sarah) tlrg 1274 Boylston h do
Summerfield Abraham (Mattie) real est B h 1857 Beacon
Summerfield Melvin B student res 1857 Beacon
Summers Edward florist res 156 Cypress
Summers James lab res 142 Boylston
Summers Louise maid 64 Dudley
Summers Nettie E Mrs res 80 Mason ter
Summers Robert L (Willu) shoe mfr h 1514 Beacon
Summers Robert L jr student res 1514 Beacon
Sumner Emma A Mrs res 35 Gorham av
Sumner Frederick broker res 1070 Beacon
Sumner Gladys F acct res 119 Sumner rd
Sumner Herbert R carrier 331 Harvard h 94 University rd
Sumner Louise Mrs died Apr 13 1926
Sumner Philip C phys 1618 Beacon h do
Summer Samuel S (Frederica B) h 1070 Beacon
Sundell Edith L student res 25 Stanton rd
Sundell Wm (Sadie E) pntr 84 Harvard h 25 Stanton rd
Sundell Wm P paper hgr 84 Harvard h at Br
Sundwall Greta L maid 45 Heath
Sunman Gideon C sales 15 St Mary's h at B
SUNSHINE LAUNDRY (Harriet Blaisdell Charles A Blanchard) "Really Hand Work" 8 Flora Tel REG 1790 See Insert Business Directory
Superior Harry W (Louise C) adv agt h 100 Abbottsford rd
Superior Pauline tel opr res 162 Fuller
Surrey The apts 16 Strathmore rd
Sussman Charlotte S student res 50 Russell
Sussman Harriet J student res 50 Russell
Sussman Raphael (Frances) bowling h 50 Russell
Suter Grace D res 23 Dudley
Suter Martha P wid Charles R h 23 Dudley
Suter Martha W res 23 Dudley
Suter Mary F res 23 Dudley
Sutherland Alexander (Mary A) chauf h 65 Pond av
Sutherland Alexander D (Elizabeth) watchmn h 4 Elm
Sutherland Alexander R (Minerva) mach h 2 Flora
Sutherland Annie J wid John h 1386 Beacon
Sutherland Arthur chauf res 240 South
Sutherland Donald (Nancy) h 765 Boylston
Sutherland Elizabeth h 636 Wash
Sutherland Elisabeth W res 27 Elm
Sutherland Ira A (Anne H) sales h 27 Elm
Sutherland J C h 150 Amory
Sutherland Kathryn G instr 66 Tappan res 4 Elm
Sutherland L Robert (Elizabeth A) sales h 34 Greenough
Sutherland Margaret h 11 White pl
Sutherland Margaret A tchr res 27 Elm
Sutherland Meta A maid 71 Aspinwall av
Sutherland Robert (Catherine L) gardener h 7 Mulford
Sutherland Robina hrdrsr 1368 Beacon h 1491 do
Sutherland Spencer batterymn 322 Wash h at Dor
Sutherland Sydney L G (Nellie H) acct h 246 Tappan
Sutker Solomon (Anna H) chemist h 197 Rawson rd
Sutton Allan E sales 1324 Beacon h 14 Claflin rd
Svenson Gertrude maid 143 Tappan
Svenson Sven maid 10 Chapel h at B
Swadkins Georgianna wid George res 38 Winchester
Swain Clara F student res 1574 Beacon
Swain George F (Mary R) prof H U h 1574 Beacon
Swain Herman W clk 10 Harvard sq res 335 Boylston
Swain James S B (Sarah P) h 335 Boylston
Swain Sadie maid 244 Fisher av
Swain Walter E (Sarah E) sales 10 Harvard sq h 17 E Milton rd
Swaine Hedley StC (Mary R) eng h 107 Franklin
Swan A Frances res 487 Boylston
Swan Alton P (Mignon M S) fl preserving h 201 Winthrop rd
Swan Carroll J (Mabel) adv B h 1808 Beacon
Swan Edward W (Cora E) h 1563 Beacon
Swan Ellen A M wid Thomas F res 487 Boylston
Swan Laura P wid Robert T h 1015 Beacon
Swan Margaret J h 487 Boylston
Swan Miranda died Apr 1 1926
Swan Sarah A wid Francis H res 182 Walnut
Swan Theodore P sales 778 Comlth av h at Alls
Swan Thomas (Margaret) h 11 Cameron
Swanson Anna C sten 2 Boylston h at Camb

GREEN "O" DIRECTORIES GIVE SERVICE

Swanson Charles E (Charlotte) rstr B h 53 Alton pl
Swanson Dalphne res 53 Alton pl
Swanson Eric rodmn 334 Wash res at B
Swanson Gustaf F (Olga) (Swanson & Clauson) 554 Heath h 546 do
Swanson Hannah maid 123 Dean rd
Swanson Jane E wid Henry sales res 18 Tabor pl
Swanson Judith S maid 1664 Beacon
Swanson Lillian M bkpr res 216 Winchester
Swanson Margaret maid 30 Powell
Swanson Victor (Hattie C) contr h 216 Winchester
Swanson & Clauson (Gustaf F Swanson Harvey G Clauson) auto rprs 554 Heath and 85 Wash
Swartwout Armstrong Mrs h 55 Addington rd
Swartz Frances M student res 102 Salisbury rd
Swartz Harris (Bessie) real est h 66 Centre
Swartz Harry (Molly) photo h 15 James
Swartz Jacob (Melanie B) cigars h 68 Centre
Swartz Mark A (Frances) real est res 14 Gibbs
Swartz Mollie res 102 Salisbury rd
Swartz Samuel (Ida) real est h 102 Salisbury rd
Swasey John sales h 1651 Beacon
Swasey Margaret C wid John M h 1651 Beacon
Sweeney Agnes K sec res 17 Regent cir
Sweeney Alice M maid 401 Walnut
Sweeney Andrew L (Carrie F) lab h 59 Villa la
Sweeney Anna T wid John res 8 Jamaica rd
Sweeney Annie maid 138 Middlesex rd
Sweeney Annie E wid Thomas h 635 Brookline av
Sweeney Catherine G seam res 635 Brookline av
Sweeney Donald LeB sales 1357 Beacon
Sweeney Hugh F sales 940 Comlth av h at Camb
Sweeney Joseph T (Mary E) janitor 14 High h do
Sweeney Mary cook 73 Gardner rd
Sweeney Mary maid 33 Leicester
Sweeney Mary maid 43 Upland rd
Sweeney Mary (59 Villa la) died Apr 9 1926
Sweeney Mary Mrs laundress h 37 Juniper
Sweeney Mary A maid 173 Walnut
Sweet Nina h 1211 Beacon
Sweetland Delia A wid Frank H h 49 Winchester
Sweetland Norman (Rose V) sales res 168 Winchester
Sweetland Rebecca nurse 300 South
Sweetnam Richard (Frances) chauf h 55 Reservoir rd
Sweetser Frank E (Ethel) lawyer B h 57 Hedge rd
Sweetser Homer L (Mary N) h 15 Hedge rd
Sweetser John A (Violet S) asst treas h 15 Goddard av
Swensen Henry plmbr 31 Harvard h at Stoneham
Swenson Anna maid 1080 Beacon
Swenson Anna M res 64 Spooner rd
Swenson Bertha M res 64 Spooner rd
Swenson Betty cook 55 Leicester
Swenson Carl A mach res 8 Harvard sq
Swenson Chester M clk res 64 Spooner rd
Swenson Emma B res 64 Spooner rd
Swenson Jane wid Henry clk res 18 Tabor pl
Swenson Jennie A h 64 Spooner rd
Swett Catherine S tchr Runkle sch res at Melrose
Swett Charles M asst janitor h 92 Cypress
Swett Edward H sales res 1469 Beacon
Swett John P (Agatha H) stmftr h 10 Kendall pl
Swett Louis (Mary) janitor Pierce sch h 15 Perry
Swett Lucia G h 71 Upland rd
Swett Mary C h 71 Upland rd
Swift A F res 815 Wash
Swift Alice L sten res 1067 Beacon
Swift D C res 815 Wash
Swift Helen A Mrs res 1110 Beacon
Swift John B (Anna G) phys B h 5 Circuit rd
Swift Noble P (Helen R) spark plugs h 77 Marion
Swig Benjamin H sales 1331 Beacon h at J P
Swig Hirsh M (Florence) real est h 33 Auburn
Swig Hyman B (Ruth L) real est h 105 Winthrop rd
Swigman Samuel clk 1354 Beacon res at B
Swindell Loren F res 1212 Boylston
Swinimer Alma Mrs cook 45 Heath
Sykes Lilly T (Lilly & Helen) 1352 Beacon h at Watertown
Sykes Maury G res 100 Winchester
Sykes Reginald G (Evelyn) ins h 100 Winchester
Sykes Susie D Mrs res 100 Winchester
Sylvester Emily E h 1905 Beacon
Sylvester Frank A died Oct 19 1926
Sylvester Frederick H (Lillian) real est 1318 Beacon rm 1 h 200 St Paul
Sylvester Frederick H jr real est 1318 Beacon rm 1 res 200 St Paul
Sylvester Harry clk res 200 St Paul
Sylvester Helen res 200 St Paul
Sylvester Herbert R (Marion D H) clk B h 39 Winthrop rd
Sylvester John P (Adelaide E) h 46 Carlton
Sylvester Joseph P sales 890 Comlth av h at Brockton
Sylvester Maria W h 1905 Beacon
Sylvester Ruth res 200 St Paul
Sylvester Ruthetta M h 1905 Beacon
Sylvia Frank L died Nov 25 1926
Sylvia S Alice wid Frank L h 439 Wash
Symonds see Simonds and Simons
Syrbich Andrew C tmstr res 78 Brington rd
Taber Helen nurse 1353 Beacon res do
Tabrisky David (Tabrisky & Sons) 500 Harvard h at Alls
Tabrisky Henry (Tabrisky & Sons) 500 Harvard h at Alls
Tabrisky Morris (Tabrisky & Sons) 500 Harvard h at Alls
Tabrisky Rebecca bkpr 500 Harvard res at Alls
Tabrisky & Sons (David Henry and Morris) gros 500 Harvard
Taff Agnes res 5 Druce
Taff Agnes E wid Wm W h 5 Druce
Taff Imelda res 5 Druce
Taff Marie res 5 Druce
Taff Wm D student res 5 Druce
Taft Annebell maid 63 Hillside rd
Taft Dorothy tchr B H S res at Westboro
Taft Frank E mgr 1022a Comlth av h at Cohasset
Taft Mary E wid Stephen S res 9 Griggs ter
Taft Mildred nurse 10 Walter av h at B
Taft Ruth A mgr 1351 Beacon h at Arl
Taggard Henry (Mary) broker h 42 Garrison rd
Taggard Henry P clk res 42 Garrison rd
Taggart Charles D (Grace R) firemn Eng 2 h 25 Sheafe
Taggart James (Mary S) sales B h 14 Edwin
Taglino Aniello A (Annie) var 1266 Boylston h 3 Tully
Taglino Daniel J mgr 1266 Boylston res 3 Tully
Taglino Frank student res 3 Tully
Taglino Tomassina typist res 3 Tully
Taglos Harry L (Constance) waiter h 55 Thatcher
Tahmizian Dickran (Kayane) mgr h 83 Coolidge
Tahmizian Zabelle tchr res 83 Coolidge
Taillandier Eugene C real est res 1386 Beacon
Taillandier Mary H E Mrs h 1386 Beacon
Taintor Addison R (Bessie I) sales B h 49 Verndale
Tait James housemn res 156 Cypress
Taitel Samuel tlr 24 Walnut h at Rox
Talbot Alfred orderly 232 Summit av res do
Talbot Charles R (Nellie E) clo B h 270 Buckminster rd

HENRY W. SAVAGE INC.
BROOKLINE REALTORS ALLSTON
1331 BEACON ST., COOLIDGE CORNER, BROOKLINE TEL. ASP. 1508

Talbot Edward L res 44 Marion
Talbot Fritz B (Beatrice) phys B h 100 Cottage Farm rd
Talbot George N pres B h 131 Sewall av
Talbot Max L (Kate M) clo B h 58 Cottage Farm rd
Talbot Robert A res 270 Buckminster rd
Talbot Thomas P (Mabel F) clo h 8 Brewster ter
Tallmadge J sales mgr 940 Comlth av h at Syracuse
Talmanson Julius (Fannie) (Brookline Hardware Co) 204 Wash h 29 Greenough
Tambling Charles H (Estelle M) v-p B h 211 St Paul
Tambling Inez M res 211 St Paul
Tampico The apts 81 Ivy
Tamworth The apts 1386 Beacon
Tannen Daniel (Libbie) oil h 175 Clark rd
Tannian Teresa maid 1162 Beacon
Tapley Clarence Mrs res 2 Claflin rd
Taplin George C (Grace B) mus 7 Babcock h do
Tapp George F (Ruth M) tchr B h 16 Netherlands rd
Tappan Bethiah res 33 Waverly
Tappan Grocery Co (Gaspar B Gasparian) 1705 Beacon
Tappan Herrick O h 231 Rawson rd
Tappan Mary S h 29 Edge Hill rd
Tappan Richard W mgr h 20 Chapel
Tapper Charles A (Henrietta) h 60 Babcock
Tarbell L Louis (Mattie A) fore h 48 Francis
Tardival Emil (Minnie) lawyer res 11 Waverly
Tarlin Lloyd student res 64 Parkman
Tarlin Morris (Rose) impr h 64 Parkman
Tarlin Victor H (Goldie B) h 24 Claflin rd
Tarpy Michael J (Catherine M) police h 254 Cypress
Tarr Mary J clk res 8 Brewster ter
Tarrant David J watchmn 20 Webster pl r 10 Tabor pl
Tarrant Harry J farmer res 10 Tabor pl
Tarrant John (Bridget) lab h 10 Tabor pl
Tasker Walter J auto rpr 20 Webster pl res 19 Green
Tate Charles G eng h 1731 Beacon
Tate Elizabeth maid 24 John
Tate Francis M student res 7 Egmont
Tate James C (Mabel) sales mgr 872 Comlth av h 7 Egmont
Tate see Tait
Tatel Herman E (Matilda) mgr h 157 Thorndike
Tattan Jasper (Alice E) janitor 36 Webster h do
Tau Epsilon Phi Fraternity Irving Salvage mgr 25 John
Taussig Frances wid Felix h 3 Powell
Taussig John G student res 3 Powell
Tay Wm M (Mary W) dry gds h 11 Linden pl
Taylor Agnes tchr res 2 Netherlands rd
Taylor Anna M died Apr 15 1927
Taylor Ann M wid Washington I h 294 Walnut
Taylor Anne C student res 4 Stedman
Taylor Bertha F Mrs hrdrsr h 19 University rd
Taylor Bertrand W (May Helen) lawyer B h 123 Summit av
Taylor Bessie H maid 105 Sumner rd
Taylor Bessie R manicurist res 4 Stedman
Taylor Catherine I nurse 8 Cumberland av
Taylor Cecil B (Margaret) treas B h 162 Babcock
Taylor Cecil B jr student res 162 Babcock
Taylor Charles H (Ethel T) prin Edward Devotion sch h at Watertown
Taylor Charles H tchr B H S res at Dover
Taylor Elizabeth R wid John G res 4 Stedman
Taylor Emily M priv sec res 12 Glenland rd
Taylor Florence J wid Charles H res 7 Washburn ter
Taylor Florence S wid James R h 299 Tappan
Taylor Frances M student res 34 Manchester rd
Taylor Frank T (Nellie) dentist B h 34 Manchester rd
Taylor Frederick B res 167 Salisbury rd
Taylor Genevieve L hrdrsr 1352 Beacon h 86 Brook
Taylor George (Marjorie) h 2 Netherlands rd
Taylor George chauf 63 Hillside rd h at Alls
Taylor George jr sales res 66 Toxteth
Taylor George E (Blanche A) mgr h 66 Toxteth
Taylor Gladys wid Walter C h 176 Winthrop rd
Taylor Grantley W (Mary L) phys 214 Buckminster rd h do
Taylor Harold sales res 1861 Beacon
Taylor Harold J clk 10 Harvard sq h at Rox
Taylor Harry sales 1010 Comlth av h at Everett
Taylor Henry M (Jennie E) real est B h 163 Tappan
Taylor Herbert (Marion L) wool h 1861 Beacon
Taylor Horace tchr res 294 Walnut
Taylor Inez M bkpr res 20 Thorndike
Taylor Isabella Mrs h 176 Winthrop rd
Taylor John F (Helen E) chauf h 34 Villa la
Taylor John F (Delia F) pntr 12 Glenland rd h do
Taylor John R editor h 29 Thorndike
Taylor Josephine S Mrs tchr Lawrence sch h at Dor
Taylor Louise tchr res 66 Toxteth
Taylor Lucien E (Jennie C) cataloguer h 5 Auburn cts
Taylor Malcolm (Louise R) clergy h 167 Salisbury rd
Taylor Malcolm jr student res 167 Salisbury rd
Taylor Margaret res 294 Walnut
Taylor Margaret tchr res 2 Netherlands rd
Taylor Marion sten res 66 Toxteth
Taylor Mary res 294 Walnut
Taylor Mary F student res 4 Stedman
Taylor Melvin (Lucy B) real est h 188 Mason ter
Taylor Mildred L tchr Runkle sch res 1861 Beacon
Taylor Morris (Frances) supt h 28 Colbourne cres
Taylor Moseley (Emily P) journalist h 225 South
Taylor Myrta clk res 338 Tappan
Taylor Olive C tchr res 29 Thorndike
Taylor Paul H h 20 Chapel
Taylor Pauline E clk res 29 Thorndike
Taylor Richard (Lydia) pres-treas h 1514 Beacon
Taylor Robert B student res 1861 Beacon
Taylor Robert W pntr res 12 Glenland rd
Taylor Ruth E sec res 12 Glenland rd
Taylor Samuel H (Lena) meatctr 284 Harvard h 86 Brook
Taylor Theodore elect eng res 167 Salisbury rd
Taylor Thomas jr driver 66 Wash res 57 Pond av
Taylor Thomas W (Mary) Ladder 2 h 57 Pond av
Taylor Thomas W (12 Glenland rd) rem to Prov R I
Taylor Walter G chauf res 57 Pond av
Taylor Walter T clk 218 Wash res 57 Pond av
Taylor Wm H (Anna C) acct h 70 Coolidge
Taylor Wm W tel wkr 23 Marion h at Revere
Taylor Winslow B (Ida M) confr h 3 Greenway ct
Tebeau Wm H acct h 200 Freeman
Tedford Bernard C auto mech 940 Comlth av h at E B
Teehan Wm J sales 930 Comlth av res at Dor
Teel Martha res 9 Centre
Tefft Mary L Mrs res 12 Netherlands rd
Tefft Ruth M tchr h 12 Netherlands rd
Teitelbaum Joseph M (Ines) optometrist B h 240 Winchester
Tekut Leonita sten 940 Comlth av res at Br
Telfer Mary G wid Wm h 487 Wash
Temby Henry B (Agnes T) h 29 Park
Temple John E res 60 Windsor rd
Temple Ohabei Shalom Samuel J Abrams rabbi 1187 Beacon
Tennant Wm A (Catherine) janitor h 1080 Beacon
Tenney Henry W (Lillian M) h 1901 Beacon
Tenney Mary T wid Willis R res 58 Greenough
Tentoni Alfreda shoe rpr 186a Thorndike h at B
Terry T Angus (Marion G) sales h 1815 Beacon

HODGSON, KENNARD & CO., Inc.

JEWELERS — SILVERSMITHS

Two Stores 25 State St., Boston, Mass.
New Ritz Carlton Hotel, Arlington & Newbury St.

Tetrault Henry J fore 18 Harvard res 105 do
Teuten Harry sales res 125 Eliot
Texier Philip J (Louise C) sign pntr h 8 Jamaica rd
Thacher Elizabeth B h 36 Edge Hill rd
Thacher Margaret W res 36 Edge Hill rd
Thacher Mary D W res 36 Edge Hill rd
Thalheimer Frances G wid Wm C tchr B res 16 Harris
Thatcher Catherine res 21 Dwight
Thatcher Elizabeth res 21 Dwight
Thatcher Emily F sten res 257 Warren
Thatcher James L lndy wkr 74 Kent h at Rox
Thatcher John G student res 257 Warren
Thatcher Margaret A clk res 257 Warren
Thatcher The apts 55-73 Thatcher
Thatcher Thomas W (Josephine) h 21 Dwight
Thatcher Wm (Delia) supt 257 Warren h do
Thaulow Valdemar G sales 940 Comlth av h at Alls
Thaxter Joseph B (Marion) h 73 Winthrop rd
Thayer Alice F wid George W h 66 Parkman
Thayer Benjamin (Ella G) civ eng h 104 Pleasant
Thayer Catherine maid 85 Verndale
Thayer Edward K h 59 Marion
Thayer Fannie M wid Elmer A h 70 Perry
Thayer Frank B died Mar 16 1926
Thayer Harriett B res 1056 Beacon
Thayer Harry W (Ruth) h 128 Clinton rd
Thayer Helen M asst 355 Wash res 70 Perry
Thayer Jennie res 16 Gorham av
Thayer Mabel E res 77 Parkman
Thayer Mildred D wid Elisha N tchr res 1483 Beacon
Thayer Paul vocalist res 1651 Beacon
Thayer Philip H (Jeanne P) brush mfr h 1101 Beacon
Thayer Priscilla res 59 Alton pl
Thayer Wm H (Lucy R) steam htg B h 30 Stearns rd
Thebault Lawrence J sales 940 Comlth av h at Wellesley
Theberge Louise A sten res 593 Heath
Theise Gertrude M student res 60 Naples rd
Theise Simon (Jeanette) furn B h 60 Naples rd
Themo John auto mech 1391a Beacon res at B
Theod Peter waiter 1335 Beacon h at Ros
Theodore Christie chef 1623 Beacon h 672 Wash
Theodore Madeline cashr 1623 Beacon res 672 Wash
Theophiles Speros (Georgia) confr 1655 Beacon h 673 Wash
Theriault Priscilla maid 41 Taylor crossway
Thibodeau Percy h 20 Chapel
Thibodeau Philip student res 1694 Beacon
Thibodeau Wm A (Anna O) lawyer B h 1694 Beacon
Thiebaud Frida tchr 96 Crafts rd
Thielscher Ernest H (L Josephine) supt h 43 Thorndike
Thielscher Frederick A clk 399 Chestnut Hill av res at Ros
Thiffault Wm J (Zoa L) chauf h 48 Walter av
Thing Alice A sec res 44 Harris
Thing Annie E wid Samuel B h 40 Babcock
Thomas Alice C Mrs res 17 Chelsham rd
Thomas Alice M died Jan 2 1927
Thomas Arthur E (Ella A) (Beacon Electric Co) 374 Harvard h 370 do
Thomas Burton L auto tours res 30 Ackers av
Thomas Charles F (Elsie H) h 104 Westbourne ter
THOMAS CLEMENT G Treasurer Thomas' Fish Market Inc 1343 Beacon h at Boston
Thomas Clyde flmn 15 St Mary's h at B
Thomas David (Agnes) h 149 Fuller
Thomas David S (Gwendolyn M) buyer h 179 Babcock
THOMAS EBION F (Anna F) Corp Clerk Thomas' Fish Market 1343 Beacon h 10 Wellman
Thomas Eliza A h 15 Lincoln rd
Thomas Emeline wid Patrick res 17 Thayer pl
THOMAS' FISH MARKET INC Clement G Thomas Treas 1343 Beacon Tel ASP 1300 See Fish Department
Thomas Genevieve M res 261 Walnut
Thomas Georgia L Mrs h 1501 Beacon
Thomas James E (Harriett N) prin h 1064 Beacon
Thomas Josiah B sales 1331 Beacon res at Br
Thomas Loraine maid 23 Westbourne ter
Thomas Lydia C wid Reuen h 23 Auburn
Thomas Marian M tchr Edward Devotion sch h at Alls
Thomas Marie E wid Felix h 71 Parkman
Thomas Mary E Mrs res 60 Powell
Thomas Mary R h 15 Lincoln rd
Thomas Michael M (Mary F) toolmkr h 276a Cypress
Thomas Minnie L h 15 Lincoln rd
Thomas Miriam M maid 92 High
Thomas Orville (Belle) mach h 44 Beals
Thomas Paul K sales 1320 Beacon h at Wellesley
Thomas Regina A nurse Town Hall rm 23 res 71 Parkman
Thomas Victor student res 71 Parkman
Thomason Lillian wid John B h 1132 Beacon
Thompson Adeline A shoe wkr res 1 Roberts
Thompson Agnes wid Andrew clk 198 Wash h 196 do
Thompson Albert M (Lizzie M) elev opr h 31 School
Thompson Albert M jr (Christina) supt res 31 School
Thompson Althea C res 14 Marion ter
Thompson Alvah M (Christina N) pres B h 1688 Beacon
Thompson Anna maid 1080 Beacon
Thompson Annie M Mrs dom 209 Wash
Thompson Asn mgr res 42 Alton pl
Thompson Augustus E elec res 50 Stedman
Thompson Berkeley pres 16 Copley h do
Thompson Cameron (Helen D) buyer h 75 Sumner rd
Thompson Catherine maid 19 Monmouth ct
Thompson Charles E h 4 Greenway ct
Thompson Clara A wid Edmond F res 1906 Beacon
Thompson Clara S Mrs h 1 Winchester
Thompson Dorothy asst 355 Wash res at Alls
Thompson Dorothy J nurse res 25 Harvard av
Thompson Edmund E plmbr 31 Harvard h at Newton
Thompson Edward opr 10 Chapel h at Br
Thompson Edward (Adeline A) pntr h 1 Roberts
Thompson Edward P clk res 69 School
Thompson Edwin L res 115 Westbourne ter
Thompson Elma student res 115 Westbourne ter
Thompson Emma wid Wm res 40 Auburn
Thompson Emma J wid James G h 25 Harvard av
Thompson Ernest A (Florence H) lawyer B h 58 Marshal
Thompson Ernest B attndt 8 Coolidge res at Alls
Thompson Eveline W wid Andrew J res 33 Summit av
Thompson Frank D driver 10 Harvard h at Alls
Thompson Frank O h 25 Columbia
Thompson Fred baker res 31 Station
Thompson George E lawyer B res 105 Marion
Thompson Helen T Mrs h 14 Ackers av
Thompson Honora student res 14 Ackers av
Thompson Howard L (Julia M) sales agt h 27 Elm
Thompson Isabelle maid 207 Fisher av
Thompson James E student res 25 Harvard av
Thompson James I (Annie) janitor h 1038 Beacon
Thompson John G (Isabelle) police h 12 Littell rd
Thompson John H (Rosamond) eng h 175 Rawson rd
Thompson Kenneth N res 223 Aspinwall av
Thompson Leonard student res 223 Aspinwall av
Thompson Lillian I sten res 115 Westbourne ter
Thompson Louise maid 428 Warren
Thompson Lydia P Mrs res 376 Wash
Thompson Margaret maid 70 Perry

SLATTERY'S NEW COOLIDGE CORNER
BROOKLINE STORE AT 1290 BEACON, COR. PLEASANT
Women's, misses' hats, furs, frocks, coats, accessories; infants', children's wear

Thompson Margaret A tchr res 14 Ackers av
Thompson Margaret L res 27 Elm
Thompson Margaret M wid Fred E h 105 Marion
Thompson Marie E res 1732 Beacon
Thompson Marietta F wid John F sec h 24 University rd
Thompson Marion clk res 1210 Boylston
Thompson Mark (Catherine) fore h 609 Hammond
Thompson Mary C maid 43 Druce
Thompson Mary E tchr res 14 Ackers av
Thompson May sten res 115 Westbourne ter
Thompson Myra Mrs h 9 Sewall av
Thompson Nelson C uphol 262 Wash h 17 Davis av
Thompson Nora maid 573 Hammond
Thompson Peter H (Katherine M) phys B h 43 Babcock
Thompson Ralph E (Emily) supt B h 428 Warren
Thompson Robert H (Louise C) time stamp mfr h 14 Marion ter
Thompson Robert L janitor 1324 Beacon h at B
Thompson Rupert C confr 310a Harvard h at Newton
Thompson Russell (Florence) pntr h 40 Kent
Thompson Samuel A (Myrtle E) box mkr h 117 Pond av
Thompson Thomas A police h 115 Westbourne ter
Thompson Thomas A jr mgr 48 Station res 115 Westbourne ter
Thompson Thomas F (Mary) pntr h 40 Kent
Thompson W Murray elect eng res 11 Colbourne cres
Thompson Wm leather res 1018 Beacon
Thompson Wm H (May G) supt B h 22 York ter
Thompson Wm J res 25 Harvard av
Thompson Wm M (Eleanor J) mach h 16 Roberts
Thompson Willis (Minnie) paper h 33 Summit av
Thomson Adam (Marie) janitor h 46 Carlton
Thomson Agnes res 12 Naples rd
Thomson Albert G res 12 Naples rd
Thomson Arthur C (Lillian) res 1731 Beacon
Thomson Charles died Nov 28 1926
Thomson James mgr 135 Cypress h at Milton
Thomson Lydia C Mrs res 12 Stanton
Thomson Mabel res 57 Waverly
Thomson Mary P wid Charles h 12 Naples rd
Thomson Robert A (Annie G) plmbr 31 Harvard h 57 Waverly
Thomson Robert M (Margaret D) sales mgr h 9 University rd
Thomson W G Hope sales h 14 Park drive
Thomson Wm J autos res 12 Naples rd
Thorburn James G (Dorothy) woolens h 19 Monmouth ct
Thoresen Doris student res 3 Strathmore rd
Thorndike Battery Station (Wm L Kraus) 160 Lawton
Thorndike Charles (Helen) investments B h 134 Middlesex rd
Thorndike Garage (Aaron Boris Albert Greenwald) 156 Lawton
Thorndike Wm T S (Katherine H) phys B h 144 Middlesex rd
Thorne Frank A (Edith) pntr h 37 Harvard
Thorne James H fore 1324 Beacon h at Newton
Thorne Walter A (Mary) chauf h 1559 Beacon
Thorner A Jerome (Rosalie A) scrap iron h 133 Coolidge
Thorner Eva Mrs h 158 Naples rd
Thorner Lillian clk res 158 Naples rd
Thornton Alexander sales 778 Comlth av h at B
Thornton Henry (Mary G) h 8 Browne
Thornton J C Co (Paul R Thornton Mrs J Clover Thornton) butter etc 24 Bartlett cres
Thornton J Clover wid John C (J C Thornton Co) 24 Bartlett cres h do
Thornton Mary maid 82 Monmouth
Thornton Paul R (J C Thornton Co) 24 Bartlett cres res do
Thorpe Evan C probation officer 59 Prospect h at Needham
Thrasher Agnes L wid Edward B h 4 Stedman
Thrasher Avis tchr Lincoln sch res at Ros
Thrasher Earl B student res 4 Stedman
Threlkeld Kitty wid Wm h 1063 Beacon
Thurber Dexter (Caroline) h 320 Tappan
Thurber Edward C (Bessie C) h 16 Harris
Thurber Luman T oil burners 320 Tappan h do
Thurber Vivien A res 144 Amory
Thurlow Lewis K (Ella) mgr B h 1031 Beacon
Thurlow Lydia E wid Pascal M h 22 Toxteth
Thurlow Maria wid Clarence E h 22 Toxteth
Thurlow Paul E (Dorothy) ship broker h 38 Garrison
Thurman James M (Sarah) mfr textiles h 7 Euston
Thurman Roy S real est res 7 Euston
Thurman Wm student res 7 Euston
Thurston George C hostler 66 Wash h 22 Perry
Thurston Harold res 22 Perry
Thurston Kenneth M hlpr res 22 Perry
Thurston Mary C tchr B H S h at Som
Thurston Mary V wid Wm B clk 238 Harvard h 787 Boylston
Tibbetts Charles E (Elizabeth T) sales h 6 Park drive
Tibbetts Esther M res 51 Beals
Tibbetts Harry L chauf 21 Walter av h at Ros
Ticehurst Edward died July 18 1926
Ticknor Benjamin H (Theresa) h 46 Carlton
Ticknor Helen F wid Howard M h 187 Winthrop rd
Tidd Lyman R died Oct 31 1926
Tiernan Catherine H drsmkr res 76 Brook
Tiernan Henry E police res 76 Brook
Tiernan John F clk res 76 Brook
Tiernan Joseph M clk res 76 Brook
Tiernan Patrick J (Ellen M) lab h 76 Brook
Tiernan Thomas B res 76 Brook
TIERNEY CHARLES A Asst Manager Alden Park Manor 20 Chapel h at Dor
Tierney James J (Bridget) janitor h 24 Walter av
Tierney John J (Catherine) driver 21 Walter av h 24 do
Tierney Joseph J lab res 2 Harvard sq
Tierney Thomas F chauf res 24 Walter av
Tierney Timothy car rpr 292 Cypress h at J P
Tierney Wm J lab res 24 Walter av
Tiffany Frank M com trav 1022 Comlth av h at Wilmington
Tigar Bearings Co Inc Jacob A Tigar pres Morris Tigar treas 1018 Comlth av
Tigar Jacob A pres 1018 Comlth av h at Revere
Tigar Louis C mgr 1018 Comlth av h at Chelsea
Tigar Morris treas 1018 Comlth av h at Chelsea
Tighe Helen B tchr Pierce sch h 208 Winthrop rd
Tighe Margaret R h 14 Mayflower ct
Tighe Thomas H jr treas 41 Marion h at Br
Tilden Alice C h 34 Coolidge
Tilden Myra E h 34 Coolidge
Tileston Mary deaconess res 43 Allerton
Tileston Mary wid Henry died Mar 4 1927
Tileston Mary W wid John B h 43 Allerton
Till Marguerite S h 145 Winthrop rd
Tillinghast Ethel A tchr Pierce sch res 166 Tappan
Tilton Arthur E mlnry B res 122 Park
Tilton Caroline res 34 Cypress
Tilton Charles W leather gds B h 77 Beaconsfield rd
Timmons Edgar (Marie) carp 65 Kent h 99 Wash
Timmons John J hlpr 65 Kent res 99 Wash
Timmons Mary M opr res 99 Wash

W. H. RUSSELL GOUDEY

Plumbing and Heating
31 HARVARD ST.

WILLIAMS OIL-O-MATIC HEATING

Tels. Regent
0692—0693
BROOKLINE

Timmons Patrick J carrier P O 331 Harvard h at Alls
Timoney Patrick (Ellen) chauf h 809 Boylston
Timothy John J lab 191 Clyde res 87 Walnut
Timper Roy C asst agt 1180 Boylston h at Newton
Tiney Ralph K sales 1336 Beacon res at Arl
Tingley E Louise bkpr res 677 Wash
Tingley Gertrude vocalist res 1402 Beacon
Tingley Lydia C waitress 21 Harvard h at Rox
Tinglof Helen M (Lilly & Helen) 1352 Beacon h at Watertown
Tippett Fred A (Nellie M) clk h 7 Vernon
Tirrell Arthur R (Mary B) leather B h 36 Sumner rd
Tirrell Thomas opr 10 Chapel h at B
Tischendorf Carl G instr h 45 Harrison
Tisdale Everett A dentist 1330 Beacon h at Medford
Tishler Ethel priv sec res 183 Babcock
Tishler Harold sales 930 Comlth av res 183 Babcock
Tishler Manuel H sales res 183 Babcock
Tishler Myer cabtmkr 30 Station h at Rox
Tishler Samuel (Fanny) h 183 Babcock
Titcomb Arthur (Anna S H) clergy h 93 Marion
Titcomb Charles D (Belle G) dentist B h 164 Thorndike
Titcomb Marjorie R student res 164 Thorndike
Titiev Jacob O (Rose) rem to B
Titus Eleanor maid 529 Chestnut Hill av
Titus James W (Mary E) carp h 32 Otis
Titus Jay S M (May) purser h 17 Strathmore rd
Tivnan Martin F (Winifred) mgr 101 Wash h 5 Davis av
Tobey George B (Lillian F) buyer h 14 Orchard rd
Tobey George L (Pauline F) phys B h 107 Crafts rd
Tobey Miriam A tchr phys education pub schs h 15 Park vale
Tobin Alicia M tchr mus 38 Babcock res do
Tobin Elzear h 38 Babcock
Tobin Irene maid 10 Beech rd
Tobin Margaret J wid Thomas F hkpr 1481 Beacon
Tobin Margaret M maid 36 Glen rd
Tobin Mary maid 28 Rawson rd
Tobin May M res 38 Babcock
Todd Elizabeth L wid Wm N res 8 Park drive
Todd Harold sales res 1491 Beacon
Todd Ralph S sales 10 Harvard sq h at Alls
Todd Sarah F wid Lyman B h 110 Middlesex rd
Todd T Gilliss (Florence L) h 10 Beach rd
Todd Wm N sten h 8 Park drive
Tofias Julius (Esther) ladies hats h 95 Fuller
Tolman Blanche B h 20 Chapel
Tolman Charles W chauf 66 Wash h at B
Tolman Frederick A (Augusta M) h 1483 Beacon
Tolman James H (Jennie) police h 31 Elm
Tolman Madeline R sten res 31 Elm
Tolman Neil student res 89 Rawson rd
Tolman Wm M asbestos res 31 Elm
Tombaugh Meta Mrs tea room 10 Cypress res 79 do
Tomei Massimilla Mrs h 8 Pearl
Tomlinson Frances E nurse res 37 Brook
Tomlinson John (Brenda) druggist B h 37 Brook
Tomlinson Thomas R mgr res 37 Brook
Tompkins Margaret E maid 67 Winthrop rd
Tompkins Rebecca laundress res 34 White pl
Toner Harry J (Nellie A) tlr B h 70 Summit av
Toner Helen C student res 70 Summit av
Toner May C res 70 Summit av
Tong Arthur J lndy 1711 Beacon h do
Tongberg Gerda maid 92 Spooner rd
Tonnetti Joseph bkpr res 29 Marion
Tonra Helen F tel opr 39 Aspinwall av r 9 Kendall pl
Tonra Helen J sten res 16 Harrison
Tonra James A student res 16 Harrison
Tonra James W (Ann L) police res 119 Browne
Tonra John (Margaret M) janitor Edward Devotion sch h 51 Walter av
Tonra John sales 136 Westbourne ter h at Alls
Tonra John F (Helen) signalmn res 16 Harrison
Tonra Margaret bkpr res 16 Harrison
Tonra Margaret res 180 High
Tonra Margaret E sten res 9 Kendall pl
Tonra Martin V lab res 180 High
Tonra Mary G tel sprvsr 39 Aspinwall av res 16 Harrison
Tonra Michael lab res 180 High
Tonra Michael F ladder 2 h 180 High
Tonra Patrick H fore res 16 Harrison
Tonra Patrick J (Catherine) lab h 6 Elm
Tonra Patrick M (Catherine) lab h 16 Harrison
Tonra Stephen U S N res 16 Harrison
Tooey Rose R wid Thomas stitcher h 50 Villa la
Toohey Joseph M mgr res 12 Henry
Toohill Catherine wid Patrick h 755 Boylston
Toohill Catherine N sten res 755 Boylston
Toohill Francis student res 81 Stearns rd
Toohill Frank H clk res 755 Boylston
Toohill Helen F tel opr 23 Marion res 755 Boylston
Toohill Patrick died Feb 11 1927
Toohill Patrick J lab res 755 Boylston
Toohy Wm E (Marguerite) sales h 508 Heath
Tooker Irving R (Mary L) (Worden & Tooker) 360 Boylston h 16 Jamaica rd
Tooker M Bernice res 16 Jamaica rd
Toolan Mary maid 232 Winchester
Toombs Alice sales res 29 Elm
Toomey Elizabeth cook 471 Heath
Toomey Elizabeth maid Avon n Goddard av
Toomey George chauf Avon n Goddard av
Toomey Gertrude M clk res 23 Kendall
Toomey James L sales res 237 Wash
Toomey Joseph E (Mary) plmbr h 643a Chestnut Hill av
Toomey Margaret J maid 471 Heath
Toomey Mary maid 274 Heath
Toomey Nora Mrs hlpr 1638 Beacon res at Br
Toomey Timothy J (Catherine J) insp h 23 Kendall
Toomey see Twomey
Toone G Gilbert servicemn 1022 Comlth av h at Needham
Tooth John (Mary F) clk h 66 Chestnut
Topal Samuel cabtmkr 62 Harvard h at Rox
Topham Joseph L (Imogen K) major U S A h 726 Wash
Topliff Lucy wid George R tchr res 220 Walnut
Toppan Wm J jewelry h 17 Short
Torney George H (Anna W) phys h 300 South
Torpie Nora Mrs h 8 Bowker
Torrey Katharine A tchr res 91 Francis
Torrey Lina sec res 1778 Beacon
Torrey Sarah wid Charles res 16 Harris
Tougas Irene maid 119 Crafts rd
Tower Frank S (Mary) mfg h 86 Addington rd
Tower Wm (Kathryn) lieut U S N h 11 Verndale
Towle Dennis (Margaret M) chauf h 44 Brook
Towle Edna G tchr Edward Devotion sch res 10 Marion ter
Towle Elizabeth asst 355 Wash res 151 Salisbury rd
Towle Lawrence (Laura) plmbg h 591 Wash
Towle Wm W (Helen L) lawyer B h 151 Salisbury rd
Town Hall 329 Wash
TOWN OF BROOKLINE see Brookline Town of
Towne Annie E sten res 40 Atherton rd
Towne Delia T tchr res 21 Littell rd
Towne Elizabeth A Mrs res 40 Atherton rd
Townsend Alice M nurse 81 Ivy res do
Townsend Annie R h 9 Irvlng

ACCOUNTS COLLECTED FOR PUBLISHERS
THE COURT COLLECTION AGENCY
MONTHLY SETTLEMENTS
Rear 31 Cambridge St. Tel. Hay 1668 (Old Number Rear 149 Court St.) Boston, Mass.

Townsend Charles E tchr res 248 Buckminster rd
Townsend Clara G student res 248 Buckminster rd
Townsend David (Frances M) phys h 9 Irving
Townsend Elsie maid 179 Clark rd
Townsend Georgia D Mrs h 248 Buckminster rd
Townsend Joseph (Anna B) auto mech h 1018 Comlth av
Townsend Lena H wid Charles H res 1894 Beacon
Townsend Newall C student res 248 Buckminster rd
Townsend Richard K mgr h 20 Chapel
Townsend Roy H editor res 1894 Beacon
Townsend Samuel P lawyer B h 23 Babcock
Toy John E mgr 760 Comlth av h at Lowell
Toy Michael B died Dec 22 1926
Tozzer Arthur C (Dorothy) v-p h 88 Clyde
Tracey Bridget maid 103 Colchester
Tracey Patrick J (Anna) h 563 Heath
Tracy Alice M wid Harold D h 5 Park
Tracy Annie F wid Nathan K res 1359 Beacon
Tracy Catherine maid 261 Winchester
Tracy Elizabeth tchr res 185 Pleasant
Tracy Francis gardener res Avon n Goddard av
Tracy Harold sales 145 Wash h at B
Tracy Harold D died Jan 23 1927
Tracy John J (Mary) h 10 Edwin
Tracy Lewis E (Ida M) mill supplies B h 20 Chapel
Tracy Margaret H sec res 20 Chapel
Tracy Mary social wkr res 185 Pleasant
Tracy May maid 1100 Beacon
Tracy Patrick gardener res Avon n Goddard av
Tracy Theresa wid Andrew h 185 Pleasant
Traff Gustaf A (Ellen M) iron wkr h 1495 Beacon
Trahan Rose M drsmkr res 16 High
Trahon Francis D (Gertrude) insp Mass av sta B E Ry h 299 Boylston
Trahon Mary wid James h 299 Boylston
Train Edward sales res 68 Marshal
Train Minna h 29 Chestnut pl
Train Minna H wid Franklin M h 68 Marshal
Train Sarah B died July 6 1926
Trainer Bernard baker res 8 Harvard sq
Trainer Harry R mgr B h 740 Wash
Trainer James J (Elizabeth) h 85 Francis
Trainor John L (Arleta) weigher h 1174 Boylston
Trainor Louise maid 98 Lancaster ter
Trainor Margaret maid 98 Lancaster ter
Trainor Marie clk res 85 Francis
Trainor Marie Mrs mgr 1370 Beacon res at Rox
Trainor Rosella F nurse res 85 Francis
Traiser Fannie J wid Richard E h 369 Tappan
Trappe Henry H clk res 30 Stanton rd
Trappe Henry L Mrs res 30 Stanton rd
Trask James E sales res 136 Winchester
Trask Judson A (Florence K) sales h 6 Edwin
Trask Maurice H (Anna R) mgr h 136 Winchester
Trask Shannon M (Evelyn) uphol res 64 Aspinwall av
Trastellis George D (Efthimia) chef h 11 Devotion
Trastellis Mary J res 11 Devotion
Traub Annette Mrs piano tchr 112 Winthrop rd h do
Traub Lazar M (Annette) h 112 Winthrop rd
Travelers Auto Service Co Otto B Nelson pres Thomas H Tighe jr treas 41 Marion
Travers James A (Kathleen) autos h 10 Fairbanks
Travers James F police res 26 Littell rd
Travers Joseph F (Erina J) h 106 Browne
Travers Thomas F baggage mstr res 26 Linden pl
Travis Leslie M h 1463 Beacon
Treadwell Sanford L h 50 York ter
Tredick C Morris died June 23 1926
Tredick Frances M res 1661 Beacon
Trefry Winifred nurse 232 Summit av res do
Tremblay Alfred E (Edith H) sign pntr h 282 Wash
Tremblay Flora Mrs h 10 Strathmore rd
Tresakas Naoum P (Catherine) pdlr h 148 Boylston
Trestee Francis sten res 21 Kent sq
Trevor Anna A clk res 247 Walnut
Trevor Harry E (Elizabeth M) fore h 247 Walnut
Trewin Jane Mrs maid 25 Kennard rd
Trichter Munroe D (Esther C) clo B h 1397 Beacon
Trickey Ruth P h 28 Vernon
Trilling Etta clk res 82 Fuller
Trimble Wm J (Elizabeth C) chauf h 14 Marion ter
Trimple Harry C instr H U res 219 Aspinwall av
Trinity The apts 233 Harvard
Tripp Florence res 305 Buckminster rd
Tripp Frances tchr 36 Browne res 305 Buckminster rd
Tripp Wm student res 305 Buckminster rd
Tripp Wm V (Emily A) real est h 305 Buckminster rd
Trockman Max (Alice) florist h 162 Fuller
Trohon Robert F (Jennie F) plmbr h 560 Heath
Troupin Abraham S (Gladys) phys B h 59 Green
Trowbridge Josephine clk res 40 University rd
Troy Isabelle maid 54 Harrison
Troy Margaret E died July 22 1926
Troy Margaret J wid Joseph B h 23 Kilsyth rd
Troy Wm F (Martha F) acct h 47a Brington rd
Truax Minnette A Mrs h 1651 Beacon
Trucotte Eugene A student res 13 Garrison rd
Truden James L (Mary A) genl supt B & A h 1887 Beacon
Truette Everett E (Fannie S) mus h 130 Dean rd
Truitte A Dorothea chemist res 208 Fuller
Trumbull Hospital Richard A Baxter pres John F Linden treas Wm W Colton v-p 68 Allerton nurses home 36 do
Trustenitzer Maurice sales 1372 Beacon res at Arl
Trustman Israel (Bessie) dentist B h 72 Verndale
Tsoumaris Nicholas candy mkr 1335 Beacon res 50 Williams
Tucker Benjamin M h 18 Dean rd
Tucker C Barnard (Mabel) sales 1331 Beacon h 56 Harrison
Tucker Cecile clk res 29 Winchester
TUCKER CHARLES B (May R) (Tucker & Co) Plumbing 1379 Beacon h 54 Harrison
Tucker Frederick H photo 4 Cypress h at B
Tucker George H (Anna) asst supt h 1202 Boylston
Tucker George S (Evelyn G) (Marion Inn) 1443 Beacon h do
Tucker Helen cook 99 Warren
Tucker Joseph (Minnie) concrete eng h 128 Summit av
Tucker Lois D res 163 Dean rd
Tucker Mary A maid 34 Russell
Tucker Musette Mrs res 29 Winchester
Tucker Nina nurse res 156 Boylston
Tucker Paul R (Olga E) v-p 1331 Beacon h 38 Garrison rd
Tucker Philip M (Nancy N) broker h 163 Dean rd
Tucker Richard D (Mary B) prin Heath sch h 121 Griggs rd
Tucker Rosamond res 163 Dean rd
TUCKER & CO (Charles B Tucker and Daniel Dewey) Plumbing Heating and Gas Fitting 1379 Beacon Coolidge Corner Brookline Tel Conn See left top lines
Tuckerman J Willard (Alice H) real est B h 60 Waverly
Tuckerman Lucy D librarian h 28 Stanton rd
Tuckerman Rebecca L res 28 Stanton rd
Tudor Apts The 1834 Beacon
Tudor Elizabeth wid Wm h 1219 Beacon
Tudor John student res 15 Linden pl

BOULEVARD TRUST CO.
COOLIDGE CORNER Tels. Aspinwall 3000 - 3001

Tudor John T (Mary) pntr h 15 Linden pl
Tudor Margaret C bkpr res 15 Linden pl
Tudor Melton P shpr res 15 Linden pl
Tufts Eugene L (Irma R) sales mgr h 164 Tappan
Tufts Marie S res 164 Tappan
Tuhoey Benjamin sales 136 Westbourne ter h at Rox
Tuitt Elsie A maid 47 Clark rd
Tull John E (Lottie A) surveyor h 19 Hamilton rd
Tuller Willis N (Lucretia) lawyer B h 7 Vernon
Tully Francis W (Susan) dry gds B h 3 Alwington rd
Tully Francis W jr student res 3 Alwington rd
Tully Margaret cook 232 High
Tully Susan student res 3 Alwington rd
Tully Wm auto mech res 24 Winchester
Tumulty Thomas F (Catherine) lab h 786 Boylston
Tunick Morris delicatessen 714 Wash h at Rox
Tuohy Betty maid 177 Winthrop rd
Tuohy Nora C maid 20 Chestnut pl
Tupper Annie C sec res 30 Stanton rd
Tupper George A student res 45 Powell
Tupper George W (Mary A) h 45 Powell
Turin Joseph H dyer 1644a Beacon h at Rox
Turley Alice F comp res 57 Perry
Turley Annie A comp res 57 Perry
Turley T J & Son (Vincent M) tlrg 237 Wash
Turley Veronica G res 57 Perry
Turley Vincent M (T J Turley & Son) h 22 Bowker
Turley Winifred B res 57 Perry
Turnbull Edward M awnings res 131 Freeman
Turnbull Hetty K mus res 34 Stanton rd
Turnbull Jessie M wid John W h 131 Freeman
Turnbull John A phys B res 131 Freeman
Turnbull Wm L awnings B res 131 Freeman
Turner Albian B (Dorothy M) banker B h 1180 Beacon
Turner Beatrice C mus res 786 Wash
Turner Clara E res 79 Greenough
Turner Constance F mus tchr res 24 Spooner rd
Turner Dell W (Margaret) police h 44 Harris
Turner Edgar B sales 1010 Comlth av h at Medford
Turner Edith E wid Charles B res 19 University rd
Turner Edward W (Kathryn B) chauf h 18 E Milton rd
Turner Fergus S (Fannie I) art gds B h 24 Spooner rd
Turner Florence E student res 121 Dummer
Turner Gertrude L bkpr res 1471 Beacon
Turner Helen h 1689 Beacon
Turner Lucy L wid Fergus B died May 11 1926
Turner Mabel R bkpr res 1471 Beacon
Turner Marguerite A sec 36 Browne h 24 Spooner rd
Turner Mary maid 56 Harrison
Turner Mary A wid Charles S h 121 Dummer
Turner Maurice W (Abby R) phys 786 Wash h do
Turner Mildred A bkpr 85 Wash res at Rox
Turner Minnie A buyer h 1471 Beacon
Turner Vesta M tchr Longwood sch res at Alls
Turner Wallace M (Helen H) prof B h 1482 Beacon
Turner Walter S (Mary A) wire chief 39 Aspinwall av h 57 Waverly
Turner Wm D (Mabel) lawyer B h 96 Ivy
Turtle Madeleine K res 22 Osborne rd
Turtle Thomas H carp res 22 Osborne rd
Turtle Wm collr h 22 Osborne rd
Tuttle Jessie Mrs mlnr 1435 Beacon h at Rox
Tuttle Margaret Davis wid Albert H h 747 Wash
Tuttle Mary maid 170 Clark rd
Tutty Edward J plmbr 1652 Beacon h at Dor
Tutty Mary C maid 40 Glenoe rd
Tutunjian Manuel rug rpr 1626 Beacon h at Alls
Tweedell Helen sten h 15 E Milton rd
Tweedell Isabella sten res 15 E Milton rd
Tweedell Margaret sec res 15 E Milton rd
Tweedie Lena clk 136 Westbourne ter h at Alls
Tweedy May tchr res 1053 Beacon
Twiss Arthur G chauf 639 Hammond res 22 Sheafe
Twiss John M (22 Sheafe) died Nov 28 1926
Twitchel T H Miss h 20 Chapel
Twohig Julia maid 50 Fisher av
Twomey Daniel F mgr 167 Amory h at B
Twomey John J clk res 19 Hurd rd
Twomey Michael M (Abbie A) janitor h 19 Hurd rd
Twomey see Toomey
Tye Charles H sales 1340 Beacon res 222 Rawson rd
Tyler Alice W wid Samuel h 10 Claflin rd
Tyler Barrett P (Sophie L) rector All Saints Epis ch h 1789 Beacon
Tyler Clifford M (Grace F) treas B h 219 Buckminster rd
Tyler Constance student res 219 Buckminster rd
Tyler Daniel (Ethel W) shoe mfr B h 109 Babcock
Tyler Daniel jr (Jean K) shoe mfr h 26 Stetson
Tyler Florence L res 25 Salisbury rd
Tyler Frederick B (Ethel A) fruit h 225 Clinton rd
Tyler G Howard (Ruby) auto accessories 142 Harvard h 135 Sumner rd
Tyler Harriet N student res 109 Babcock
Tyler Hayden student res 109 Babcock
Tyler Isabel P wid Frank h 25 Salisbury rd
Tyler John (Margaret) h 369 Tappan
Tyler Margaret maid 99 Warren
Tyler Richard res 219 Buckminster rd
Tyler Ruth sec res 219 Buckminster rd
Tynan Clement J clk res 37 Brook
Tynan Dennis clk res 37 Brook
Tynan James (Margaret J) lab h 37 Brook
Tynan James J chauf res 37 Brook
Tynan John (Catherine) hostler 275 Cypress h 246 do
Tynan John A (Anna T) chauf h 244 Cypress
Tynan Patrick J (Nellie M) lab h 105 Franklin
Tyroler Frederick student res 223 Aspinwall av
U S Air Compressor Co (Fred J Dansingburg) 1030 Comlth av
Uiuria Edwin student res 223 Aspinwall av
Ulin Benjamin (Rebecca) sales h 30 Addington rd
Ulin Charles (Helene) clo B h 278 Clinton rd
Ulin Harold (Anna) jeweler res 95 Carlton
Ulin Isaac (Sarah F) clo h 118 University rd
Ulin Maurice B (Frances) mgr h 93 Stearns rd
Ulin Max E (Hattie) clo h 70 Columbia
Ullian Abraham (Sophie) mfr clo h 17 Englewood av
Ullian Bertram L mfrg clo res 17 Englewood av
Ullian Cyrus pianist res 17 Englewood av
Ullian Louis J phys B res 17 Englewood av
Ulloa Oscar A (Madeline A) sec h 7 Egmont
Ulman George R (Emeline C) h 52 Norfolk rd
Ulmer W Edwin (Mazie G) lawyer B h 121 University rd
Umlah Ethel L sec res 107 Thorndike
Umlah Gladys I tchr res 107 Thorndike
Umlah W Randolph student res 107 Thorndike
Umlah Wm A (Johanna F) carp 312 Wash h 107 Thorndike
Umscheid George J (Minna H) chauf h 30 Jamaica rd
Underhill Earl W res 15 Kenwood
Underhill Elizabeth wid Wm died Sept 25 1926
Underhill Laura L wid George W res 122 Park
Underhill Wm W (Elizabeth E) eng B h 15 Kenwood
Union Bldg 12 High
United Housewares Stores Co George N Hatfield mgr 300 Harvard
Unity Lunch (Harry Scarlatos Speros Voudouris) 153 Wash

When in Doubt Consult a Green "O" Directory

Universal Motor Supply Co Inc Harry A Saiving pres-treas Lucia M Saiving sec 1030 Comlth av
Unkles Beulah J sten res 77 Stearns rd
Unkles Dorothy S student res 77 Stearns rd
Unkles Meriel H bkpr res 77 Stearns rd
Unkles Wm (Maria) fire prevention insp B F D 340 Wash h 77 Stearns rd
Unkles Wm M student res 77 Stearns rd
Untersee Carl R (Catherine A) drftsmn res 161 Davis av
Untersee Emil A com trav res 161 Davis av
Untersee F Joseph archt B h 161 Davis av
Untersee Maximilian drftsmn res 161 Davis av
Untersee Pauline nurse 161 Davis av res do
Upham Burt F (Alice G) h 53 Alton pl
Upham Everett M elect 20 Webster pl h at Waltham
Upham John mgr res 53 Alton pl
Upham Preston (Anita B) lawyer B h 78 Evans rd
Upton Minnie L writer res 24 Auburn
Upton Reginald (Lizzie) elect h 34 Cypress
Upton Sydney Y student res 34 Cypress
Ure Dorothy L res 86 Harvard av
Ure Marjorie C res 86 Harvard av
Ure Robert H (Florence S) brush mfr h 86 Harvard av
Urquart Cornelia maid 5 Druce
Utley Nellie G wid Charles H h 1731 Beacon
Utterbach Forrest H treas 872 Comlth av h at Br
Vachon Edgar J sales 637 Wash h at Newton
Vachon L A Inc Louis A Vachon pres-treas autos 649 Wash
Vachon Louis A pres-treas 649 Wash h 633 do
Vachon Raymond L mech res 633 Wash
Vachon Regina C asst treas 649 Wash res 633 do
Vail Daniel E mgr h 1219 Beacon
Valdeneire Henry rstr B res 1417 Beacon
Vallandingham Edward N (Aveline C) writer h 285 Reservoir rd
Vallandingham Eleanor res 285 Reservoir rd
Valois Emile F (Helen) chauf h 639 Chestnut Hill av
Vanash Ira mlnry B h 1397 Beacon
VanBaalen Frances res 177 Winthrop rd
VanBibber Charles E (Florence E) elect eng h 1730 Beacon
VanBibber Pauline musician res 1730 Beacon
VanCleve Kate res 14 Marshal
VanCleve Kate S Mrs h 14 Marshal
VanCleve Louise res 14 Marshal
VanDam Eva mlnr res 16 Fuller
VanDam Harry (Ella) broker h 42 Verndale
VanDam Henry sales 940 Comlth av h at S B
VanDerslice Miriam asst treas 1040 Comlth av h at B
Vance Percy V sales 846 Comlth av h at Winthrop
Vandell Arthur P auto rpr 20 Webster pl h at Malden
Vandevere Clara H wid George W h 32 Columbia
Vandevere Lilian asst editor res 32 Columbia
Vane Irene maid 99 Warren
Vangel George cook 1623 Beacon res 626 Wash
Vangel James P countermn 1623 Beacon res 626 Wash
Vangel Louis P (Mary) cook 1623 Beacon h 626 Wash
VanKleeck Walter L (Marjorie) lawyer B h 246 Clinton rd
VanNess Beatrice Mrs tchr 31 Hedge rd res 91 Francis
VanNess Carl N (Beatrice W) mgr h 91 Francis
VanNess Millie maid 487 Boylston
VanNess Thomas R pastor Second Unit ch 56 Sewall av h 1049 Beacon
VanNoorden Ezekiel (Sarah) treas B h 194 St Paul
VanSchaick John mgr h 20 Chapel
VanSyckel F Carhart mining eng res 6 Park drive
VanSyckel John C (Margaret) sales h 6 Park drive
VanVoorhis George S h 7 Brewster ter
VanVoorhis H Courtland (Jane S) broker B h 109 Lee
Varick The apts 33 Kent
VARNEY HENRY A (Lucia) Town Engineer Town Hall rm 25 h 62 Dwight
Varney Margaret D wid Paul C res 26 Greenough
Varney Wilson B (Mary) cutlery B res 39 Auburn
Varnum Everett P driver 66 Wash res 48 Walter av
Varnum George H (Sarah H) clk 66 Wash h at Foxboro
Varnum Wm H (Anna) (Beacon Cab Co) 1609 Beacon res 39 Perry
Varrell Irene tchr Lincoln sch res 144 Mason ter
Vartanian Vartan (Rose) carp h 666 Wash
Vases Manuel barber 1020b Comlth av h at B
Vasil Charles clk 273 Harvard res at B
Vaughan David D (Elzie W) prof h 16 Kent sq
Vaughan H Eben sales 12 High h at Lynn
Vaughan Joseph H cook 1007 Beacon h at Camb
Vaughan Marion social wkr res 16 Kent sq
Vaughn Geneva B Mrs res 2 Claffin rd
Vaux Joseph sales res 98 Westbourne ter
Veasey Mary maid 436 Heath
Veazie Emma O Mrs h 87 Abbottsford rd
Veazie S F h 1454 Beacon
Veen Eben H (Elizabeth) mgr h 140 Sumner rd
Veen Rosalie B res 140 Sumner rd
Veillett John clk res 1034 Comlth av
Veillett Margaret Mrs rstr 1034 Comlth av h do
Veillett Wm res 1034 Comlth av
Veillett Wm jr clk res 1034 Comlth av
Ventura Frank h 552 Heath
Ventura Helen wool wkr res 552 Heath
Ventura Vincent (Virginia) pntr h 552 Heath
Verges Caroline A wid Eugene M h 1128 Beacon
Verges Eugene M 2d (Isabelle C) sugar importer h 1126 Beacon
Verhoeff Frederick H (Margaret L) phys 61 Monmouth h do
Vermilye Hobart P (Jean S) lumber h 45 Westbourne ter
Verndale Garage Inc W N Connor Pres Charles Noll treas 525 Harvard
Verner John rem to Newton
Verner Julia nurse 300 South
Verner Robert S (Sarah F) driver h 1162 Boylston
Verner Thomas (Lena) driver h 1164 Boylston
Vernon Christian maid 2 Beverley rd
Vernon Terrace apts 9-11-15 Vernon
Verona The apts 1647 Beacon
VerPlanck Catherine A res 1731 Beacon
VerPlanck Edward D (Mabel A) com mer B h 115 Dean rd
Verret Alice (Stevens & Verret) 1368 Beacon h at B
Vett Margaret P wid Wm h 1799 Beacon
Vialle Alfred P (Lela F) h 15 Euston
Vialle Charles res 105 Babcock
Vialle Ralph S (Ellen L) auto mech h 108 Harvard
Viau Henry M (Grace G) chauf h 32 Flora
Viaux Frederic (Maude B) real est B h 56 Griggs rd
Vickery Gladys bkpr res 382a Wash
Vickery Herman F (Annie L) h 26 Chestnut
Vickery Robert G res 26 Chestnut
Vickery Valentine M Mrs rem to Wash D C
Victorio Shoe Repairing 16 Pleasant
Videon Howard assembler 112 Cypress h at Everett
Viens Arthur collr h 22 Osborne rd
Viets Edward M cook res 352 Wash
Viets Frederick H (Cordelia D) sales h 36 Stanton rd
Vieud Jeanne res 120 Babcock

TEL. ASPINWALL 4028 **DOW RADIO CO. INC.** OPEN EVENINGS
CUSTOM MADE RECEIVING SETS
239 HARVARD ST. COOLIDGE CORNER

Vigeant Henrietta B clk res 227 Cypress
Vigeant Mederic (Angelique) butler h 227 Cypress
Vigoda Estelle bkpr 1350 Beacon h at B
Vigoda Morris (Norfolk Electric Co) 1350 Beacon h 321 Summit av
Vigoda Morris fruit 439 Harvard h at Chelsea
Vigorita Ciro (Victoria) shoe rpg 16a Pleasant h 127 Browne
Viguera Felisa cook 152 Harvard
Vila Annie F h 1651 Beacon
Village Battery Shop The (Adam J Michelini Acentino P Rossie) 706 Brookline av
Village Flower Shop (Francis G and Frederick C Carreiro) 103 Wash
Vinal Albert pres 151 Davis av res do
Vinal Jane W wid Alfred R h 19 Columbia
Vinal Mabel E supt res 19 Columbia
Vincens Richard G (Anna B) acct h 71 Perry
Vincent Charles F (Eva M) radio h 14 Green
Vincent Frances J Mrs lndywkr res 23 Aspinwall av
Vincent Mabel A maid 28 Newton
Vincent Myron S sales res 38 Stanton rd
Vincent Stanford W (Marcia) sales h 38 Stanton rd
Vincent Wm H (May S) lawyer B h 9 Shailer
Vine John M (Thesda) clo B h 14 Mayflower ct
Vinello Frances hkpr 21 Euston
Vining Frances cashr res 1778 Beacon
Vining Mabel sten res 9 Centre
Vinton Catharine C res 483 Boylston
Vinton Margaret M wid Edward A h 9 Sewall av
Visard Norman baker 706 Wash h at Som
Vitkin Isadore (Julia) leather B res 20 Rawson rd
Vittum Justine wid Samuel hkpr 1188 Boylston
Vogel A & Son (August E) caterers 29 Harvard
Vodoli Albert sales res 1748 Beacon
Vogel August (Annie) h 165 Davis av
Vogel August E (A Vogel & Son) h 29 Harvard
Vogel Carl H clk res 165 Davis av
Vogel Emily T res 165 Davis av
Voit Arthur W (Gertrude A) prod sales h 144 Essex
Voit Frank T (Helen) varnish mkr h 144 Essex
Volkman Frederick J (Charlotte) broker h 10 Berkeley ct
vonArnim Fanny I Mrs h 49 Monmouth
VonArnim Albertina h 87 Ivy
vonDetten Lucy wid Clemens C h 1265 Beacon
vonDetten Victor student res 1265 Beacon
VonKamecke Bertha K Mrs clk res 7 Elm
vonLadau Carl G (Janet L) U S Customs examiner B h 11 Milton rd
vonLadau Erik student res 11 Milton rd
vonLadau Karl student res 11 Milton rd
VonNieda C K (Blanche) refrigerators res 42 Alton pl
VonOlker Dorothy G res 125 Clinton rd
VonOlker Perry B (Lettie M) paper B h 125 Clinton rd
Voorhees Margaretta R tchr Hammond c Woodland rd h 105 Sumner rd
Vorenberg F Frank (Ida M) h 40 Carlton
Vose George A (Carrie K) treas B h 36 Evans rd
Vose Morton H student res 216 Gardner rd
Vose Robert C (Helen) oil pntgs B h 216 Gardner rd
Vose Sarah H res 216 Gardner rd
Vose Willard A pianos h 65 Sewall av
Vose Z Evans (Winifred) eng h 53 Mason ter
Voss Henry C (Ada) agt h 347 St Paul
Voudouris Speros (Margaret) (Voudouris & George) and (Unity Lunch) 153 Wash h 56 Toxteth
Voudouris & George (Spiros Voudouris Peter George) confrs 56 Toxteth
Voutiritsa Bros (Christopher Nathaniel and Wm) prov 184 Thorndike
Voutiritsa Christopher (Voutiritsa Bros) 184 Thorndike h at Newton
Voutiritsa Nathaniel (Voutiritsa Bros) 184 Thorndike h at Newton
Voutiritsa Wm (Voutiritsa Bros) 184 Thorndike h at Newton
Vuagniaux Olga tchr h 208 Winthrop rd
Vuyanovich Dushan M (Mabel) real est h 23 Stetson
Wachsman Samuel H real est res 51 Winchester
Wachtel Helen B priv sec res 65 St Mary's
Wachtel Sidney prntg h 65 St Mary's
Wachtel Stella P Mrs died Sept 16 1926
Wade D Wm furn mfr h 164 Dean rd
Wade Esther A maid 16 Downing rd
Wade Harriett E maid 1038 Beacon
Wade Helen K student res 164 Dean rd
Wade Kenneth H sales h 23 Netherlands rd
Wade Leonard E student res 164 Dean rd
Wade Wm I sales 940 Comlth av h at Melrose
Wadleigh Adelia wid Frank C res 71 Addington rd
Wadleigh Catherine G res 25 Euston
Wadman Louis (Beatrice) dress mfr B h 118 Addington rd
Wadsworth Charles D ins B h 80 Centre
Wadsworth Harry H Mrs res 1038 Beacon
Wadsworth Howland & Co Inc paints Arthur J Whitehouse mgr 1316 Beacon
Wadsworth P Briggs confr 1302 Beacon h 350 Chestnut Hill av
Wadsworth Richard G (Mary) phys 282 Warren h do
Wagner Caleb E (Margaret J) elect h 102 Franklin
Wagner Franklin mgr res 1053 Beacon
Wah Sing lndy 134 Cypress h do
Wahlstrom Effie Z Mrs h 62 Atherton rd
Wahlstrom Emil T h 9 University rd
Wahlstrom Herbert T res 62 Atherton rd
Wahlstrom Marjorie bkpr res 62 Atherton rd
Waidner Wm F druggist 138 Cypress h 22 Linden pl
Wainger Morris student res 26 Babcock
Wainwright James W auto mech res 125 Kent
Wainwright Virginia mus and authoress h 100 St Paul
Wait Sarah J died Jan 29 1927
Waite Allan G (Julia R) mining eng h 549 Wash
Waite Frederick C (Annie H) v-p B h 61 Crowninshield rd
Waite Norman student res 61 Crowninshield rd
Waite Oliver R student res 61 Crowninshield rd
Waite Percy H clk res 35 Beals
Waitt Laura S wid Ernest L h 9 Summit av
Waitt Lillian D Mrs h 216 Clark rd
Wakefield Phebe E h 1661 Beacon
Wakefield Waldo student res 338 Tappan
Wakelin Florence Mrs hkpr 9 Downing rd
Walch Frank chauf 1391a Beacon res 1343a do
Wald Dagmar maid 85 Salisbury rd
Waldman Harry clk 115 Wash res at Chelsea
Waldo Gretchen H Mrs h 40 Pine rd
Waldo Natalie student res 40 Pine rd
Waldorf Lunch Charles R Kinney mgr rstr 1314 Beacon
Waldorf May E sales 1374a Beacon res at Br
Waldron Josephine maid 314 Clark rd
Waldron Nellie maid 16 Devon rd
Waldstein Benjamin sales res 97 Stearns rd
Waldstein Hyman J mgr res 97 Stearns rd
Waldstein Robert (Edith) sales h 177 Winchester
Waldstein Samuel H (Bessie) cotton waste B h 123 Babcock
Wales Arthur E (Alexana) real est h 28 Newton
Wales Emma P Mrs res 5 Smyth

G. FULLER & SON LUMBER CO.

550 WESTERN AVE., BRIGHTON

Three Live Wires - - - - - Brighton 5083—5084—5085

Wales George C (Marie A) archt B h 1064 Beacon
Wales George W (Edith F) beef B h 1681 Beacon
Wales Helen F student res 1681 Beacon
Wales Margaret A res 174 Harvard
Wales Marie H res 1731 Beacon
Walizer Lincoln sexton h 8 School
Walizer Wm J (Grace E) police h 8 School
Walkama Samuel (Anna) mach h 22 Linden pl
Walker Anna maid 63 Francis
Walker Ariana h 189 Walnut
Walker Arthur L ins h 13 Cypress
Walker Carlton G mgr res 9 Sewall av
Walker Carolyn res 5 Griggs rd
Walker Clifford S chauf res 44 Waverly
Walker D Harold (Adeline) phys B h 111 Carlton
Walker Dorothy G student res 6 Gibbs
Walker Eleanor res 111 Carlton
Walker Eleanor maid 439 Wash
Walker Elizabeth student res 111 Davis av
Walker Elizabeth L died Sept 21 1926
Walker Ella maid 43 Dwight
Walker Emma wid Edward W h 9 Sewall av
Walker Emma J Mrs h 61 Pleasant
Walker Evelyn Mrs h 63 Winthrop rd
Walker Franklin W res 90 Naples rd
WALKER FREDERICK B (Constance F) Pres and General Manager Stetson Coal Co 496 E First S Boston h 215 Tappan Tel REG 5836
Walker Frederick L (Eliza) pres B h 1093 Beacon
Walker George F bkpr res 1026 Comlth av
Walker Harry A (Jessie M) sales h 51 Garrison rd
WALKER HENRY M (Rosamond) Treas Stetson Coal Co 496 E First S Boston h 217 Harvard
Walker Henry P assessor h 1470 Beacon
Walker Herbert (Maud E) sales h 31 High
Walker Irving J (Dorothy C) phys h 183 Winchester
Walker J Murray (Elizabeth W) broker B h 20 Dean rd
Walker James auto mech 637 Wash h at Camb
Walker John (Abbie A) tinsmith 31 Harvard h 5 Davis av
Walker John A (Annie) rem to Quincy
Walker John H stablemn 639 Hammond h at W Rox
Walker Joseph W (Caroline R) lawyer B h 108 Upland rd
Walker Laura A res 1378 Beacon
Walker Louisa D h 189 Walnut
Walker Mary sales res 1006 Beacon
Walker Mary wid Matthew matron h 141 Brook
Walker Mary A res 61 Park
Walker Mary H Mrs h 1006 Beacon
Walker Mary M maid 736 Wash
Walker Maurice S (Anna) confr B h 24 Evans rd
Walker Mildred M sec res 6 Gibbs
Walker Nathaniel U (Helen D) lawyer B chairmn Water Board Town Hall rm 9 and sec 8 Cumberland av h 115 Buckminster rd
Walker Pauline A student res 6 Gibbs
Walker Richard D (Dorothy) treas h 85 Williston rd
Walker Richmond (Agnes N) wool B h 92 Spooner rd
Walker Ruth res 5 Griggs rd
Walker Ruth tchr res 51 Garrison rd
Walker Sarah wid Arthur L res 13 Cypress
Walker Sarah C h 50 Summit av
Walker Stuart (Madeline M) broker B h 5 Griggs rd
Walker Susan Mrs res 61 Sewall av
Walker Theodore C (Emma J) mgr h 61 Pleasant
Walker Wm E (Eva) druggist h 6 Gibbs
Wall Arthur student res 6 Fuller
Wall Carl hlpr 31 Harvard
Wall Carlton F hlpr res 57 School
Wall Catherine maid 182 Buckminster rd
Wall Clifford E clk 21 Walter av res 57 School
Wall Delia cook 45 Pine rd
Wall Eileen M tel opr 39 Aspinwall av res 57 School
Wall Ellen maid 38 Garrison rd
Wall Emily J instr res 34 Naples rd
Wall Jeannette A instr res 34 Naples rd
Wall Joseph (Bessie) carp B h 6 Fuller
Wall Leo student res 6 Fuller
Wall Margaret A buyer h 39 Linden
Wall Margaret J Mrs h 34 Naples rd
Wall Marion K drsmkr h 39 Linden
Wall Mary G h 39 Linden
Wall Ruth Mrs res 105 Harvard
Wall Wm J (Margaret J) insp 21 Walter av h 57 School
Wallace Anna E res 9 Bradford ter
Wallace Arthur (Doetta L) shoes B h 15 Chatham
Wallace Chester J 1st asst eng Town Hall rm 25 h at Reading
Wallace Edward S (Elsie) brass h 136 Middlesex rd
Wallace Elita D Mrs h 7 Euston
Wallace Elizabeth E wid Wm E h 133 Cypress
Wallace Frank (Zina) mgr h 6 Shailer
Wallace Frank S (Elizabeth D) h 49 Boylston
Wallace George chauf 37 Warren
Wallace Grace Mrs res 1006 Beacon
Wallace John E fore 29 Webster h at Rox
Wallace John I (Martha M) eng h 105 Browne
Wallace Joseph E fire alarm opr 340 Wash h 41 Harvard
Wallace Julia wid Levi res 70 Marshal
Wallace Maria wid George F res 8 School
Wallace Mary B nurse res 15 Netherlands rd
Wallace Mary C wid Wm h 22 Salisbury rd
Wallace Mary J wid John h 15 Netherlands rd
Wallace Richard H student res 256 Kent
Wallace Robert meatctr 1646 Beacon res at Arl
Wallace Wm clk 242 Wash h at Newton
Wallace Wm (Katherine W) clk P O h 183 Aspinwall av
Walladingham Edward N (Avelia) writer h 285 Reservoir rd
Walladingham Eleanor tchr res 285 Reservoir rd
Walle Henry (Margaret A) sales h 27 Juniper
Walley Anna M sten 1315 Beacon res at Dedham
Walley Teresa C bkpr 322 Wash h at Dedham
Walling Elizabeth res 11 Davis av
Wallingford M G h 20 Chapel
Wallman Charles A (Anna J) janitor h 28 Prospect
Wallsrom Jennie A waitress res 508 Heath
Walnut Hills Cemetery Myron D Fisher supt 90 Grove n Newton
Walsh Annie maid 86 Babcock
Walsh Annie wid James h 225 Cypress
Walsh Annie T maid 160 Salisbury rd
Walsh Bernard F student res 11 Stanton rd
Walsh Bridget maid 10 Park
Walsh Charles R (Georgia W) sales h 152 Harvard
Walsh Daniel E (Margaret) buyer h 26 Dean rd
Walsh Daniel J lab h 3 Kendall pl
Walsh Edith W bkpr res 135 St Paul
Walsh Edward V elect res 15 Hurd rd
Walsh Elizabeth M prntr 1 Harvard h at Rox
Walsh Ellen maid 145 Amory
Walsh Ellen Mrs died Apr 27 1927
Walsh Florence sten res 41 Franklin
Walsh Frank chauf 1391a Beacon res 1351a do
Walsh Frank J (Henrietta L) plmbr contr h 202 Mason ter
Walsh Garrett J (Margaret J) chauf h 11 Stanton rd
Walsh Gertrude M collr h 16 High
Walsh Hubert carrier P O 331 Harvard h at Rox

BAGGAGE CHECKED FROM RESIDENCE TO DESTINATION
ARMSTRONG TRANSFER COMPANY
General Offices 271 Albany St., Boston, Tel. Liberty 7400
Brookline Office 1308 Beacon St., Tel. Aspinwall 4825

Walsh Isabelle A sten res 11 Stanton rd
Walsh James A clk res 135 St Paul
Walsh James H (Mary A) adv h 25 Russell
Walsh James J (Delia) caretkr h 19 Eliot
Walsh James J real est res 16 Thayer pl
Walsh James M (Anna) h 83 Pleasant
Walsh John B mgr 19 Harvard h at Dor
Walsh John J chauf res 80 Pleasant
Walsh John J clk res 8 Perry
Walsh John J (Bernice) clk 1 Harvard h 16 Thayer pl
Walsh John J mgr 712 Wash h at Wellesley
Walsh John M (Helen M) chauf h 85 Franklin
Walsh Joseph gardener res 9 Craig pl
Walsh Joseph K clk res 15 Hurd rd
Walsh Julia maid 1471 Beacon
Walsh Julia maid 75 Fisher av
Walsh Katherine A maid 150 Gardner rd
Walsh Kathleen maid 26 Dean rd
Walsh Louise maid 138 Middlesex rd
Walsh Lucy Mrs h 30 Naples rd
Walsh M Aloysius (Julia T) carrier P O 14 Middlesex rd h 12 Thayer pl
Walsh M Joseph porter res 807 Wash
Walsh Margaret maid 70 Sewall av
Walsh Margaret E nurse res 51 Oakland rd
Walsh Margaret J sten res 135 St Paul
Walsh Marion maid 10 Chapel res 160 Chestnut
Walsh Marion student res 135 St Paul
Walsh Martin lab 21 Walter av res at Rox
Walsh Martin P hlpr res 7 Timon av
Walsh Mary maid 26 Harrison
Walsh Mary maid 14 Hawthorn rd
Walsh Mary maid 60 Hyslop rd
Walsh Mary maid 5 Perrin rd
Walsh Mary A Mrs res 25 Russell
Walsh Mary G nurse res 15 Hurd rd
Walsh Mary T tel opr res 11 Kendall pl
Walsh Michael gardener res 629 Chestnut Hill av
Walsh Michael hostler 316 Wash res at B
Walsh Michael F (Rose F) gasftr h 41 Franklin
Walsh Michael H h 15 Hurd rd
Walsh Michael M (Johanna A) real est h 807 Wash
Walsh Minnie maid 51 Philbrick rd
Walsh Nellie maid 80 Ivy
Walsh Nora A maid res 77 Park
Walsh Patrick lab res 11 Kendall pl
Walsh Patrick (Mary) lab h 11 Tabor pl
Walsh Patrick F lab res 18 Juniper
Walsh Patrick J lab res 70 Chestnut
Walsh Patrick J police res 69 School
Walsh Patrick L (Rose) mason h 33 White pl
Walsh Peter F (Mary K) mach h rear 28 Flora
Walsh Richard R clk res 8 Perry
Walsh Sadie waitress 26 Circuit rd
Walsh Theresa R bkpr 66 Wash res 15 Holden
Walsh Thomas J (Annie J) choremn h 8 Perry
Walsh Thomas S res 11 Stanton rd
Walsh Thomas W asst 10 Wash h at Watertown
Walsh Timothy (Marion) archt B h 135 St Paul
Walsh Vincent A (Mary) pntr res 9 Linden
Walsh Walter J chauf 940 Comlth av h at Rox
Walsh Wm chauf 66 Wash h at Br
Walsh see Welch
Walter Franklin (Victoria F) coal h 89 Winthrop rd
Walter Mabel S Mrs h 1033 Beacon
Walter's Mrs Julia G Flaherty pres Walter L Flaherty treas confrs 1364 Beacon
Walton Catherine Mrs h 48 Pearl
Walton David H died May 21 1927
Walton George mgr res 310 Kent
Walton Mary A wid David H h 310 Kent
Walton Melville R (Mabel S) cons eng h 120 University rd
Walton The apts 24 Winchester
Wamboldt Ellen R waitress 1370a Beacon res at Br
Wandless Anna res 24 Strathmore rd
Ward Adelia wid J Thomas res 1063 Beacon
Ward Alvin plmbr 515 Harvard res at B
Ward Anna S res 20 Winchester
Ward Annie maid 1514 Beacon
Ward Catherine maid 471 Heath
Ward Charles J chauf 66 Wash res at Br
Ward Charles L tchr res 67 Colchester
Ward Charles W (Mabel B) h 67 Colchester
Ward Charlotte res 26 Searle av
Ward Elizabeth B wid Andrew J h 156 Tappan
Ward Emma S wid Clarence S h 20 Winchester
Ward Fannie Mrs res 81 Marion
Ward Grace h 589 Wash
Ward Harry H res 1731 Beacon
Ward Helen maid 5 Perrin rd
Ward Helen A sten 1331 Beacon h at Dor
Ward J Robertson (Sylvia W) archt h 18 Elm
Ward Jacob mgr 502 Harvard h at Rox
Ward James A (Julia C) police h 240 Cypress
Ward John H (Elizabeth) piano polisher h 34 White pl
Ward John J chauf 806 Heath res 771 do
Ward Katharine h 589 Wash
Ward Lauriston (Elinor) sec B h 26 Beech rd
Ward Leo A (Frances C) chauf h 85 School
Ward Lillian seam h 77 Brook
Ward Louis prov 502 Harvard h at Rox
Ward Margaret wid Thomas P h 771 Heath
Ward Martin C (Catherine A) lab h 22 High
Ward Mary maid 202 St Paul
Ward Mary wid Lawrence S h 1085 Beacon
Ward Mary E res 156 Tappan
Ward Mary J res 1731 Beacon
Ward Mary T bkpr res 77 Brook
Ward Mildred M sec res 1085 Beacon
Ward Patrick (Sabina) lab h 51 Cameron
Ward Patrick J hlpr res 35 Walter av
Ward Reginald clk res 20 Winchester
Ward Sarah G wid Charles H h 1731 Beacon
Ward Thomas (Annie A) tmstr h 35 Walter av
Ward Thomas watchmn 94 Wash res 771 Heath
Ward Vivian W student res 113 Griggs rd
Ward Willard E (Adeline) agt Board of Health Town Hall rm 14 h 113 Griggs rd
Ward Wm mach res 77 Brook
Ward Wm H (Julia T) police h 114 Oakland rd exten
Ward Wm J (Anna M) auto rpr 71 School h do
Warde Fred A (Dorothy W) mlnr h 12 Colbourne cres
Warden Clintie W wid John J h 12 Park
Wardrobe Catherine G wid James h 1651 Beacon
Wardwell Chester A died July 29 1926
Wardwell Henrietta wid Chester A h 495 Boylston
Wardwell Sheldon E (Helen) lawyer B h 73 Seaver
Wardzala Stanley sales 1320 Beacon h at Alls
Ware Caroline F tchr res 82 High
Ware Curtis J student res 125 Park
Ware Dorothy M student res 125 Park
Ware E Winslow (Louise J) dry gds h 135 Crafts rd
Ware Edward clk 1349 Beacon h at B
Ware Eliot B (Lucy T) sales B h 9 Griggs ter
Ware Elizabeth L wid Charles P died Nov 8 1926
Ware Frances wid Frank h 8 Auburn cts
Ware Henry (Louise) lawyer B h 82 High
Ware Henry jr student res 82 High
Ware Robert C (Lora D) (Dorothy Muriel Food Shop) 1294 and 1374 Beacon h 125 Park

DIRECTORIES THAT DIRECT—GREEN "O"

Warfield Edbert E (Louise J) sales mgr h 126 University rd
Warfield Thomas M (Elsie) mgr 605 Hammond h 614 do
Wark Alfred chauf res 1162 Boylston
Wark Wm J bottler res 46 Walter av
Warmingham Osbert W (Josephine N) prof B U h 107 University rd
Warner Alice res 32 Warren
Warner Bernard A (Helen M) cutter res 58 Beals
Warner Edward auto mech 940 Comlth av h at Rox
Warner Frederick H (Nellie) silk h 26 Circuit rd
Warner Mary maid 118 Lancaster ter
Warner Mary maid 61 Longwood av
Warner Nelson M (Elfreda) broker h 87 Evans rd
Warnock Charles W died Sept 2 1926
Warnock Lillie E wid Charles W res 71 Babcock
Warren Bentley W jr (Dorothy T) sales h 43 Upland rd
Warren Charles A chauf h 16 Bowker
Warren Cornelius elevmn 1651 Beacon res do
Warren Daniel W (Hannah) gardener h 24 Eliot
Warren Esther F sten res 24 Eliot
Warren Fannette Mrs h 4 Bradford ter
Warren Henry L res 1019 Beacon
Warren Henry S Mrs h 31 Claflin rd
Warren Howard L (Ana R) janitor h 21 Warwick rd
Warren James J (Mary E) sales h 51 Oakland rd
Warren John J gardener res 24 Eliot
Warren Margaret M Mrs dry gds 1631 Beacon h 683 Wash
Warren Mary E sten res 24 Eliot
Warren Max S (Birdie R) rugs B h 98 Clinton rd
Warren Thomas housemn 10 Chapel h at Camb
Warren Wm F clergymn h 131 Davis av
Warren Wm M (Sarah B) dean B U h 28 Hawthorn rd
Warshauer Charles S lawyer res 12 Kent
Warshauer Isidore (Julia) jeweler B h 27 James
Warshaw Irving (Irene) furn h 78 Winthrop rd
Warwick Mary h 21 Kent sq
Warwick The apts 1450-54 Beacon
Wasgatt John F treas-sec 1024 Comlth av h at Medford
Washburn Andrew (Marjorie C) v-p h 20 Dudley
Washburn Arthur W sales 10 Harvard sq res 8 do
Washburn Charles res 49 Summit av
Washburn Gardner (Abigail) oil h 68 Dudley
Washburn Louise A Mrs res 12 Stanton rd
Washer Mary E Mrs res 31 Cypress
WASHINGTON GARAGE CO INC Harry O Harvey Pres-Treas 326 Washington Tel REG 3871 See Auto Dept
Washington Spa (Arthur and Nishan Gosdanian) conf 276 Wash
Washington Square Cafe Inc Christopher Plasteras pres Diam Gregorikdes treas-sec 1630 Beacon
Washington Square Print (Arthur W Worth Peter A Fernberg) 1644 Beacon
Washington Terrace apts 483-485 Wash
Wason Elbridge eng res 208 Winthrop rd
Wason George B h 20 Chapel
Wason Leonard C (Annie) contr h 1530 Beacon
Wason Mary I wid Elbridge died Apr 30 1926
Wason Raymond (Margaret M) bldr h 1834 Beacon
Wason Robert S (Estelle L) whol gro B h 27 Osborne rd
Wason Willis L student res 1530 Beacon
Watchmaker Edwin (Alice) clk h 12 Gibbs
Waterbury Mildred B Mrs h 1425 Beacon
Waterhouse Donald student res 65 Brington rd
Waterhouse Joseph B chef 1385 Beacon h at B
Waterhouse Lillian E wid Martin res 65 Brington rd
Waterhouse Nettie L wid Howard h 19 Alton pl
Waterhouse Richard A student res 65 Brington rd
Waterhouse Sallie L res 32 Centre
Waterman Alfred P (Margaret) solr h 40 Stanton rd
Waterman Clyde S rodmn 334 Wash res Davis av
Waterman Effie E student res 40 Stanton rd
Waterman Frank S (Pearle B) pres 303 Harvard h 18 Spooner rd
Waterman Henry E sales h 20 Chapel
Waterman J S & Sons Inc Frank S Waterman pres 303 Harvard
Waterman Moses (Marion) sales B h 17 Englewood av
Waterman Pamelia Mrs h 1501 Beacon
Waters Alice M res 3 Vogel ter
Waters Anna L clk res 635 Chestnut Hill av
Waters Anne wid James res 635 Chestnut Hill av
Waters Bertram G (Helen) h 81 Greenough
Waters Carleton E mgr 1 Harvard h 16 Brington rd
Waters Gordon B student res 81 Greenough
Waters Herbert B (Isabelle) rem to B
Waters James A clk 649 Wash h at Newton
Waters James J (Mary) acct h 117 Stedman
Waters John C student res 3 Vogel ter
Waters John H (Bessie) h 3 Vogel ter
Waters Louise typist 940 Comlth av res at Br
Waters Mary nurse 300 South
Waters Richard P (Mabel S) wool h 1070 Beacon
Waters Simon (Minna C) wool B h 9 Rawson rd
Waters Walter N clk 1356 Beacon h at Everett
Watkins Joseph R (Helen S) lawyer h 761 Wash
Watson Annie B maid 114 University rd
Watson C Ernest (Eliza S) fore 65 Kent h 104 Harvard
Watson Charles H Mrs h 46 Garrison rd
Watson Edith E clk res 104 Harvard
Watson Edward J (Kathryn H) com trav h 63 Mason ter
Watson Edwin S died May 11 1926
Watson Ellyn A res 9 Corey rd
Watson Francis T (Mabel E) auto mech h 713 Wash
Watson Frank (Fannie E) dyestuffs B h 1897 Beacon
Watson Frank B (Sarah) col U S A res 51 Auburn
Watson George H pub B h 1731 Beacon
Watson George M (Elizabeth) paymstr h 1595 Beacon
Watson George M jr student res 1595 Beacon
Watson Henry B (Lynne) mgr h 1519 Beacon
Watson Henry L hlpr res 63 Franklin
Watson James B (Marion) sec h 44 Francis
Watson Jean nurse B res 7 Netherlands rd
Watson Margaret maid 10 Downing rd
Watson Margaret A wid James H h 32 Webster
Watson Marion maid 10 Chapel h at Alls
Watson Mary sales res 1199 Beacon
Watson Mary waitress 36 Francis
Watson Minnie B Mrs h 170 Kent
Watson Norman L clk h 9 Corey rd
Watson Robert J (M Gertrude) lab h 63 Franklin
Watson Thomas L rstr 15 St Mary's h at B
Watson Thomas M (Adelaide T) real est h 126 Babcock
Watson Thomas M jr ins res 126 Babcock
Watson Thomas W clk h 30 Juniper
Watson Walter (Jennie) res 1028 Comlth av
Watson Wm L rstr 9 Webster h at Rox
Watt James D res 15 Leverett
Watt John G supt 1010 Comlth av h at B
Watt Wm T shpr 10 Harvard sq res 15 Leverett
Watterson Charles C police res 62 Toxteth
Watterson Fred asst shpr 10 Harvard sq res 41 Brook
Watterson Hugh G driver res 41 Brook
Watterson Robert (Martha) driver h 41 Brook

Massachusetts Wharf Coal Co.

General Office: 30 KILBY STREET, BOSTON, Tel. Main 4750

DISTRIBUTING POCKET FOR BROOKLINE. 280 CAMBRIDGE ST., ALLSTON, TEL. STADIUM 1203

Watterson Violet pkr res 41 Brook
Watterson Wm D cond res 41 Brook
Wattles Roger E (Marguerite W) sizing h 66 Marshal
Watts Rosamond H Mrs h 1454 Beacon
Wax Louis H (Dorothy) hdw h 130 Pleasant
Wax Martin (Florence) florist B h 198 St Paul
Wax Samuel (Frances) hdw h 17 University rd
Waxer Fannie wid Samuel J res 15 Atherton rd
Waxman Samuel D (Madeline) neckwear B h 78 Powell
Way Charles L (Idyl S) asst mgr h 25 Westbourne ter
Way Charlotte E wid Charles G h 16 Downing rd
Way George (Mary) hlpr res 9 Centre
Waye Anna cook 89 Hyslop rd
Wayland Anna maid 138 Lancester ter
Wayland Robert S (Grace L) real est h 238 Clark rd
Waymouth Ava nurse res 19 University rd
Wayne Henry C student res 236 Rawson rd
Wayne Henry T (Helen) sales h 236 Rawson rd
Wayworth Joseph W sales res 1471 Beacon
Weafer Mary T res 14 Lowell rd
Wearn Joseph T rem to B
Weatherby Frederick S (Mary K) mgr B h 271 Clinton rd
Weatherford Harold E instr res 219 Aspinwall av
Weaver Joseph F (Lottie) com trav h 22 James
Weaver Mary M hkpr 1481 Beacon
Weaver Stella tchr res 19 Columbia
Weaver Vanostrand J capt U S A h 217 Walnut
Webb Alice E sten res 45 Marion
Webb E S Co (Ernest S Webb) masons 45 Marion
Webb Ernest S (Laura C) (E S Webb Co) h 45 Marion
Webb Etta hkpr 401 Walnut
Webb Florence F tchr 36 Browne res at Alls
Webb Helen maid 40 Centre
Webb Melville E jr (Olive R) journalist h 1454 Beacon
Webb Richard E tinsmith 640 Hammond h at Newton
Webb Stewart W (Marcia) paper h 41 Spooner rd
Webb Walter G (Sarah G) sales h 11 Babcock
Webber Charles P real est h 217 Kent
Webber Joseph A h 4 Brewster ter
Webber Lucy R res 217 Kent
Webber Sidney M (Elizabeth P) broker h 24 Elm
Webber Walter S sales h 97 Fuller
Webber Wm B (Clara) janitor Newton st sch and eng 311 Newton h do
Weber Emmett student res 21 Naples rd
Weber Mary C Mrs res 21 Parkman
Weber Theodore real est res 21 Naples rd
Weber Theresa C wid Emmet C h 21 Naples rd
Webling Dorothy artist res 260 Clark
Webling Walter (Edith B) com mer B h 260 Clark rd
Webling Walter jr student H U res 260 Clark rd
Webster Arthur N (Arletta) paper B h 205 Rawson rd
Webster Daniel M claim agt res 31 Blake rd E
Webster Dayton A (Betsy M) lumber h 50 Vernon
Webster Frank G (Polly) h 250 Tappan
Webster Hanson H (Edith S) pub h 1647 Beacon
Webster Henry S (Adelaide) res 32 Centre
Webster Henry W h 1450 Beacon
Webster Laura W h 227 Rawson rd
Webster Margaret M res 50 Vernon
Webster Mary L Mrs h 1454 Beacon
Webster Merit V (Ella M) h 66 Addington
Webster Nellie tchr res 71 Westbourne ter
Webster Place Garage Carl Johnson mgr 20 Webster pl
Webster Robert E (Ruth) mgr h 58 Dwight
Webster Ruth E tchr Sewall sch res 58 Dwight
Webster Stanley sales 940 Comlth av h at Concord
Webster Susan Mrs clk res 38 Babcock
Wechsler Albert H (Pearl) mgr h 10 Alton ct
Weckstrom Ruth sten res 149 Naples rd
Wedge Leland B sales 5 Harvard h at Camb
Wedge Stella M Mrs h 6 Park drive
Wedgmoir The apts 1390 Beacon
Weed Charles F (Mary D) banker B h 131 Carlton
Weed Frances res 131 Carlton
Weed Mary sales 1374a Beacon res at J P
Weeks Anna student res 42 Alton pl
Weeks Ethel R tchr res 22 University rd
Weeks Louise M wid Nelson E h 286 Clinton rd
Weeks Margaret T tchr res 7 Auburn cts
Weeks Mary D F wid Wm F h 7 Auburn cts
Weeks Miles W (Lois) ins B h 40 Norfolk rd
Weeks Nellie R Mrs hkpr 80 Glen rd
Weeks Nelson E died July 7 1926
Weeks Robert S (Marian B) treas 31 Hedge rd h 15 Griggs rd
Weems Robert F (Lela C) sales h 724 Wash
Weierich Edna A student res 6 Perry
Weierich George F (Adele S) photo h 6 Perry
Weil Charles (Ida M) banker B h 283 St Paul
Weil Paul (Elsa) h 14 Warwick rd
Weiler Gustavson (Hilda K) mgr h 178 Dudley
Weiler Harriet died Apr 22 1927
Weiler Jane G wid Silas res 53 Winchester
Weiler Jason died Mar 26 1926
Weiler Josephine B wid Charles h 12 Lincoln rd
Weiler Marion res 186 Dudley
Weiler Mary J sec res 12 Lincoln rd
Weiler Rose wid Jasson h 186 Dudley
Weiler Walter asst 10 Wash h at B
Weiler Wm mgr res 186 Dudley
Weinberg Alfred R (Irene A) mgr B h 1037 Beacon
Weinberg Carrie Mrs h 1217 Beacon
Weinberg David (Sadie) furrier h 128 Fuller
Weinberg Irene student res 1037 Beacon
Weinberg Jerome student res 128 Fuller
Weinberg Joseph (Dora J) ins h 157 Naples rd
Weinberg Ralph furrier res 128 Fuller
Weinberg Rose res 1217 Beacon
Weiner Barnard H (Anna B) druggist h 123 Stedman
Weiner Meyer shoe rpr 123 St Marys h at Malden
Weinreb Charles H (Sarah) elect h 80 Columbia
Weinrebe Joseph (Bertha) phys B h 90 Pleasant
Weinstein Abraham (Beatrice S) lawyer h 66 Parkman
Weinstein Aida sten res 232 Winchester
Weinstein David (Celia) dry gds B h 232 Winchester
Weinstein Edward R (Catherine) janitor h 34 Perry
Weinstein George (Clara G) sales h 14 Claflin rd
Weinstein James J student res 14 Claflin rd
Weinstein John F (Margaret M) mgr 44 White pl h 17 Bowker
Weinstein Ruth A sten res 34 Perry
Weinstock Anna commissioner res 176 Coolidge
Weinstock Celia bkpr res 176 Coolidge
Weinstock Rebecca Mrs h 176 Coolidge
Weir David A (Edna F) h 6 Auburn cts
Weirick Frances A res 156 Amory
Weirick Mary M clk res 156 Amory
Weirick Sylvester A (Anna) buyer h 156 Amory
Weiscopf Augustus (Fannie) h 1782 Beacon
Weiscopf Sarah res 1782 Beacon
Weismann Alfred M (Martha R) dry gds B h 10 Foster
Weiss Joseph clk 305 Wash res at Br
Weiss Maurice (Viola) contr h 7 Naples rd
Weiss Saul (Anna) real est h 7 Windsor rd
Weiss Sidney (Maude S) pntr h 36 Russell

METROPOLITAN COAL CO. General Office: 20 Exchange Place, Boston
Brookline Office: 110 Washington St., Brookline Village
Yard: 399 Chestnut Hill Ave. Tel. Regent 1720

Welby Helene dom res 352 Wash
Welby Mary B maid 1742 Beacon
Welch Alice G clk res 27 Juniper
Welch Annie A Mrs res 111 Westbourne ter
Welch Catherine J wid Wm res 1471 Beacon
Welch Elbridge student res 94 Naples rd
Welch Frank A (Delia A) sales h 17 Short
Welch Harold clk res 62 Centre
Welch Howard T res 13 Tabor pl
Welch James F (Annie A) fore h 27 Juniper
Welch Mary A clk 1324 Beacon res 27 Juniper
Welch Mary E nurse 80 Glen rd res do
Welch Patrick E (Mary) firemn manual training sch h 13 Tabor pl
Welch Ralph W (Mary) leather B h 94 Naples rd
Welch Viola G Mrs h 526 Harvard
Welch see Walsh and Welsh
Weld A Winsor sec 191 Clyde h at Newton
Weld Edith h 7 Parkman
Weld Edric A (Gertrude M) curate All Saints Epis ch h 38 Kilsyth rd
Weld Ermina R res 26 Hamilton rd
Weld Hannah P wid Charles G h 50 Goddard av
Weld Mary res 50 Goddard av
Wellband Richard J insp Town Hall rm 25 h at Watertown
Wellner Wm T (Belle) supt h 48 Winchester
Wells Gladys asst librarian res 62 Dwight
Wells Harriet E wid John W h 46 Waverly
Wells Job H (Esther V) supt h 215 Reservoir rd
Wells John C optical supplies h 156 Dean rd
Wells John C jr student res 156 Dean rd
Wells Joseph H supt 50 Wash h 217 Reservoir rd
Wells Lucien E wid died May 25 1926
Wells Martha Mrs h 62 Dwight
Wells Ruth L res 2 Wellington ter
Wells W Fred linemn 55 Boylston h at B
Wells Wilfred B (Lillian) adv mgr res 168 Winchester
Welsh John chauf 639 Hammond h at Som
Welsh Maria cook 45 Welland rd
Welsh Maurice J (Margaret) mtrmn h 165 Wash
Welsh see Welch and Walsh
Welton John C res 11 Abbottsford rd
Welton Wm H clo res 11 Abbottsford rd
Wenaumet apts 1595 Beacon
Wentworth Bradley H sales res 25 Bartlett cres
Wentworth Clinton clk res 35 Williams
Wentworth Elliot F sales res 25 Bartlett cres
Wentworth Emily L student res 12 Dean rd
Wentworth Frances W A h 35 Williams
Wentworth Joseph (Alice) lawyer h 61 Longwood av
Wentworth Laura F tchr res 35 Williams
Wentworth Luvinia F wid Walter A died Jan 28 1927
Wentworth Lydia G res 18 Stearns rd
Wentworth Marion E wid Charles F h 21 Carlton
Wentworth Maud S wid George h 12 Dean rd
Wentworth Merton S (Anna F) h 25 Bartlett cres
Wentworth Susan I sec res 35 Williams
Wentworth Walter A died Nov 11 1926
Wentzell David J (Lillian) carp h 51 Ackers av
Wentzell Jason D (Amy) carp h 53 Ackers av
Werman Inez student res 17 James
Werman Joseph (Annie) real est h 17 James
Werman Lester student res 17 James
Werman Mark R ins res 17 James
Werner Julius W (Mary J) dentist 352 Tappan h do
Werner Richard (Ethel) mstr mariner h 9 Park vale
Wesdell Angila waitress 20 Dudley
Wesner Edwin wool B res 85 Browne
Wesner Frank W (Antoynette) h 85 Browne
Wesselhoeft Sarah B Mrs res 65 Aspinwall av
Wessex apts 1203 Beacon
West Blanche res 83 Lee
West Charles W (Elizabeth) drftsmn h 23 Hurd rd
West Claude B clk P O 331 Harvard h at Wellesley
West Douglas (Hazel G) h 78 Coolidge
West Elizabeth Mrs hkpr 18 Mayflower ct
West Marion res 83 Lee
West Virginia res 83 Lee
West Wm H (Margaret A) sales h 239 Rawson rd
Westaway Wm waiter 10 Chapel h at J P
Westbon Augusta J clk res 7 Kendall pl
Westbon Carl A (Sarah M) pntr h 7 Kendall pl
Westbon Sonia rem to Som
Westbourne Terrace Apts The 15 Westbourne ter
Westbrook John G railrd contr B h 160 Clinton rd
Westbrook Sarah M h 160 Clinton rd
Westcott Ida M Mrs opr res 16 Windom
Western Union Telegraph Co M Claire deLorey mgr 1308 Beacon and 1020a Comlth av
Westfall Lesley C (Bessie) sales h 28 Stanton rd
Westfall Lillian student res 28 Stanton rd
Westgate Helen M prin Lawrence sch res 32 Centre
Westmorland The apts 18 Strathmore rd
Weston Beth A tchr phys training pub schs res at Mea
Weston Elizabeth G nures res 123 High
Weston H Greeley (Alice D) carp 551 Brookline av h do
Weston Nelson D fore 120 Boylston h at Rox
Weston Robert S (Josephine F R) sanitary eng B h 81 Griggs rd
Wetherbee Bertha R Mrs h 1236 Beacon
Wetherbee Madeline P acct res 1236 Beacon
Wetherell Bryant D (Mildred D) phys B h 12 Beaconsfield rd
Wetherell Dorothea K asst 355 Wash res 236 Rawson rd
Wetherell George h 59 Alton pl
Wetherell Jennie B wid Charles A h 236 Rawson rd
Wetherell Lawrence H (Josephine) mgr h 8 Browne
Wetherell Marion res 59 Alton pl
Wethern Emma M res 25 Copley
Wethern Grace h 25 Copley
Wetmore Fred L (Laura) sales 2 Boylston h 55 Oakland rd
Wetmore Laura E h 9 Park vale
Wetzel Christopher H (Alice M) prntr h 59 Pleasant
Wetzel Norman F sales 1331 Beacon h 59 Pleasant
Wexler David eng res 100 Beals
Whaland Louise M Mrs hrdrsr 1352 Beacon h at B
Whalen Alice G Mrs res 75 Winchester
Whalen Anna M Mrs died Dec 17 1926
Whalen Charles S (Mary) janitor h 119 Freeman
Whalen Ellen maid 274 Heath
Whalen Ellen wid George W died Oct 31 1926
Whalen Ellis J clk res 136 Boylston
Whalen Helen V tel opr 23 Marion res at Rox
Whalen John auto mech 637 Wash h at Chasn
Whalen John F (Mary E) forester h 136 Boylston
Whalen John J (Ellen) lab h rear 10 Chestnut
Whalen Julia E wid Sylvester res 1405 Beacon
Whalen Leslie W truckmn res 9 Linden
Whalen Mabel res 1063 Beacon
Whalen Nellie A Mrs res 1578 Beacon
Whalen Sylvester M lawyer h 1405 Beacon
Whalen Wm J (Julia) prntr h 6 Perry
Whalen see Whelan
Whaley Fred T (Anna B) mgr h 16 Garrison rd
Whaley James sales 940 Comlth av h at Springfield
Whaley Margaret maid 46 Powell
Whall Wm lawyer B res 338 Tappan
Whall Wm jr lawyer B res 338 Tappan
Whalon James M roofer 67 Kent h 33 White pl

T. C. BAKER COMPANY Lincoln Cars Ford Trucks Fordson Tractors
AUTHORIZED DEALERS — BROOKLINE VILLAGE, MASS.
Tels. Regent 8977 - 8978
Office and Salesroom: 2 Boylston St. Service Station: 109 Boylston St.

Wharton Cornelius J res 119 Stedman
Wharton E Raymond res 119 Stedman
Wharton Helen M died Sept 6 1926
Wharton Melvin H (Catherine M) police h 119 Stedman
Wheeler Alden D mgr 1022 Comlth av h at Newton
Wheeler Benjamin R (Mary M) auto mech h 18 Aspinwall av
Wheeler C Douglas student res 1469 Beacon
Wheeler Charles E (Grace E) clk h 1477 Beacon
Wheeler Ella E Mrs res 180 Winchester
Wheeler Frances A Mrs h 71 Carlton
Wheeler Grace A Mrs res 182 Lee
Wheeler Harry A h 20 Chapel
Wheeler J Mrs res 1450 Beacon
Wheeler Jane C Mrs died Oct 1 1926
Wheeler John C (Martha J) mgr h 209 Fuller
Wheeler Leonard (Mabel H) leather B res 1731 Beacon
Wheeler Luella F Mrs sec h 21 White pl
Wheeler Marion D sten res 206 Winchester
Wheeler Otis D (Harriet) (Otis D Wheeler & Co) h 39 Kent
Wheeler Otis D & Co (Otis D Wheeler) furn pkrs 39 Kent
Wheeler Rachel O Mrs res 173 Gardner rd
Wheeler Ralph L bkpr res 206 Winchester
Wheeler Walter (Margaret C) chauf 740 Newton
Wheeler Wm D (Alice M) druggist h 206 Winchester
Wheeler Wm H (Anna) carrier P O 331 Harvard h 68 Winchester
Wheelock Charles B ins B h 209 Babcock
Wheelock Harold S ins B h 209 Babcock
Wheelwright Ruth res 58 Irving
Wheelwright Wm B (Delia W) adv h 58 Irving
Whelan A Howard student res 12 Tabor pl
Whelan Albert P (Annie) mtrmn h 12 Tabor pl
Whelan Charles (Mary F) phys B h 107 Fuller
Whelan John P hlpr res 12 Tabor pl
Whelan Madeline E res 1755 Beacon
Whelden Carrie M Mrs h 281 Tappan
Whelpley Richard T res 47 Clark rd
Whicher John T died June 29 1926
Whichman Amey res 42 Alton pl
Whidden Eleanor res 170 Ivy
Whidden Renton (Mabel W) real est h 170 Ivy
Whidden see Whitten
Whigham J Douglas res 29 Babcock
Whigham Mary J wid Robert h 29 Babcock
Whigham Samuel (Frances) chauf h 223 Freeman
Whilton Francis J clockmkr 1352 Beacon h at Arl
Whippen Cora A comp res 30 Stanton rd
Whippen Fred clk h 30 Stanton rd
Whippen Marion E sten res 30 Stanton rd
Whipple George F (Charlotte) book pub h 79 Pleasant
Whipple Sherman L lawyer B h 447 Warren
Whitaker Carrie tchr res 90 Naples rd
Whitaker Charles F (Mary E) prov B h 73 Longwood av
Whitaker John S (Adelaide P) sales h 15 Egmont
Whitaker Lillian A res 73 Longwood av
Whitcher Alson R (Florence D) mus h 11 Feneno ter
Whitcher Frank W (Maria D) leather B h 1080 Beacon
Whitcher see Whicher
Whitcomb Arthur D (Kathleen H) teller B h 56 Upland rd
Whitcomb Bessie M Mrs tchr h 1 Winchester
Whitcomb Clarence L (Mary C) chauf 316 Boylston h 14 Hart
Whitcomb Dorothy L clk res 14 Hart
Whitcomb Frank H rem to Beverly
Whitcomb George M died May 6 1926
Whitcomb James H W (Gladys) mgr h 50 Lancaster ter
Whitcomb Lawrence real est res 94 Perry
Whitcomb Lawrence Mrs h 94 Perry
Whitcomb Maria W wid George S died July 10 1926
Whitcomb Rose N wid Sumner B res 14 Hart
White Alfred B lawyer B h 36 Kenwood
White Alice maid 53 Brington rd
White Allan R broker res 713 Wash
White Andrew J clergy res 391 Boylston
White Annie H h 1824 Beacon
White Anthony A (Adelia J) h 67 Perry
White Barnet (Sarah) h 30 Summit av
White Benjamin F mgr 325 Harvard h at Dedham
White Betty clk 10 Harvard sq res at Rox
White Bryan J (Margaret) clk h 120 Brook
White Carlton mgr h 9 Sewall av
White Catherine maid 30 Warren
White Catherine H res 391 Boylston
White Charles E (Susan P) clergy h 41 Kilsyth rd
White Charles E jr student res 41 Kilsyth rd
White Charles F (Louise D) h 230 Warren
White Charles W carrier 331 Harvard h at Camb
White Clara E wid Emory L res 9 Sewall av
White Company The Norman Rablee mgr autos 930 Comlth av
White Daniel L res 227 Mason ter
White Dorothea E student res 21 Salisbury rd
White Dorothy S res 105 Gardner rd
White Edward P student res 97 Sewall av
White Eleanor opr res 1253 Beacon
White Eliza O author h 222 High
White Elizabeth maid 129 Clinton rd
White Emanuel (Gertrude S) real est B h 52 Verndale
White Etta nurse 68 Allerton
White Evelyn P res 89 Marion ter
White Francis X res 391 Boylston
White Frank E sprvsr 9 Boylston h at W Rox
White Frank O (Myra N) lawyer B h 97 Sewall av
White Frederick J appraiser h 30 Webster pl
White George O res 17 Tabor pl
White George O jr (Ella A) chef h 17 Tabor pl
White Georgia res 1501 Beacon
White Grace G h 319 Tappan
White Helen F res 319 Tappan
White Henry pres (Camb) h 60 Gardner rd
White Henry P died Apr 24 1927
White Herbert H (Clarissa L) pub h 32 Harvard av
White Irving W (Margaret S) chauf h 147 Brook
White Isaac (Rachael) tlr h 67 Thatcher
WHITE J COOKE (White & Franke) 1368 Beacon res at Boston
White J Foster (Georgia) h 1501 Beacon
White Jacob (Rose) tlr 1650 Beacon h 666 Brookline av
White James G (Margaret M) dist agt B h 1090 Beacon
White James J jr (Margaret G) cotton waste B h 1195 Beacon
White James M (Elizabeth) ins h 1090 Beacon
White John H res 205 Walnut
White John J (Alice L) clk h 31 Brook
White John L (Sarah M) curtain mfr h 21 Salisbury rd
White Joseph H clk res 125 Brook
White Julia wid Andrew J h 391 Boylston
White Katherine C cook res 12½ Linden
White Leon E phys B h 112 Wolcott rd
White Lillian A wid Thomas H died Apr 5 1927
White Lillian E wid Francis W h 22 Stanton rd

EDITH KERR HAT SHOP
1390 BEACON STREET - - - - BROOKLINE
Selling Exclusively LENNA DUER HATS—New York

WHITE LOUIS Merchant Tailor 304 Harvard Tel ASP 2856 res 6 Mayflower ct
White Lyman G banker B res 22 Stanton rd
White Margaret elev opr 8 Cumberland av res do
White Mary A h 319 Tappan
White Mary A tchr Wm H Lincoln sch h at Danvers
White Mary A wid Albert H h 24 University rd
White Mary L Mrs h 227 Mason ter
White Mildred E clk res 17 Atherton rd
White Nathan I (Bessie F) hdw h 21 Russell
White Norman H (Gertrude S) bkbndr h 105 Gardner rd
White Norman H jr (Catherine) rem to Camb
White Olga J sec res 67 Perry
White R & Co (Robert White) pntrs 21 Winchester
White Robert (Margaret G) (R White & Co) h 21 Winchester
White Samuel (Teresa) ins broker h 1539 Beacon
White Sara C wid Henry P h 205 Walnut
White Susan E h 1110 Beacon
White Thomas E student res 362 Tappan
White Vivienne res 41 Kilsyth rd
White W T Sherman (Ada P) v-p B h 89 Mason ter
White Wm (Gertrude A) wool B h 50 Williams
White Wm A (Marion G) pres h 1819 Beacon
White Wm H (Helen) h 93 Dean rd
White Wm S adv res 41 Kilsyth rd
White Winifred wid Joseph h 125 Brook
White Winifred F res 1822 Beacon
WHITE & FRANKE (J Cooke White and William A Franke) Tree Service and Landscape Contracting 1368 Beacon Tel ASP 0979 See page 44
White see Wight
Whiteacre Robert W (Mary A) bldr 19 Boylston h 70 Brington rd
Whiteford Mae E maid 1064 Beacon
Whitehead Karl W supt 940 Comlth av h at Watertown
Whitehead Ralph F contr h 156 Amory
Whitehouse Arthur J mgr 1316 Beacon h at Som
Whitehouse Eva M Mrs corp clk 1318 Beacon h at Newton
Whitehouse Foster sales res 22 Garrison rd
Whitehouse George L (Adeline W) h 22 Garrison rd
Whiteley Dorothea N physiotherapist res 219 Aspinwall av
Whiteside Thomas S student res 16 Bowker
Whitey Fred chauf 98 Clinton rd h at Dor
Whitford Edward D mgr h 1731 Beacon
Whitham Glenn S h 16 Euston
Whiting Edward C (Olmstead Bros) 99 Warren h at Camb
Whiting Ella K student res 44 Longwood av
Whiting George chauf 674 Newton
Whiting Herbert M died Mar 1926
WHITING JOHN K (Mildred P) Pres-Treas Whiting Milk Companies 570 Rutherford av Charlestown h 44 Longwood av
Whiting John K jr student res 44 Longwood av
Whiting Martha A real est B res 6 Park drive
WHITING MILK COMPANIES Office 570 Rutherford av Charlestown See page 37
Whiting Nellie S wid Abbott D h 6 Park drive
Whiting Paul N (Josephine M) clk h 34 Garrison rd
Whiting Wm housemn 10 Chapel h at B
Whitington Elizabeth R artist res 36 Winchester
Whitington Emily W wid John R h 36 Winchester
Whitington Mary M sec res 36 Winchester
Whitman A Marion bkpr res 17 Harris
Whitman Anna wid Peter res 64 University rd
Whitman Annetta M wid Charles res 17 Harris
Whitman Arthur B (Catherine L) sales h 64 University rd
Whitman Charles G clk res 17 Harris
Whitman Edith W Mrs h 18 Stearns rd
Whitman Esther Mrs res 54 Green
Whitman Ingram J floor mgr B h 17 Harris
Whitman Sidney E (Esther C) sales 1 Harvard sq h 24 Griggs ter
Whitman Wm (Jane H) dry gds B h 165 Goddard av
Whitmore George A (Lillian M) broker h 90 Naples rd
Whitmore Russell G sales res 166 Naples rd
Whitney Adelaide res 1223 Beacon
Whitney Agnes R wid John J res 77 Monmouth
Whitney Alice Mrs res 25 Brook
Whitney Charles B (Elizabeth) real est h 51 Mason ter
Whitney Charles H (Harriett) h 283 St Paul
Whitney Cyrus H died Feb 1 1927
Whitney Douglas C clk res 26 Browne
Whitney Edith I res 26 Browne
Whitney Elizabeth S W res 186 Gardner rd
Whitney Ellen G wid George E res 126 Babcock
WHITNEY GARDNER A Banker Boston and V-Pres Brookline Trust Co 1341 Beacon h at Newton
Whitney Hall Arthur Comery supt 1330 Beacon
Whitney Hammond M h 39 Carlton
Whitney Harry B (Marjorie) mgr h 9 Greenway ct
Whitney James S (Josephine) h 30 St Paul
Whitney Katherine res 1110 Beacon
Whitney Lawrence A (Katherine) h 100 Naples rd
Whitney Lillian res 8 Hamilton rd
Whitney Lottie J wid Charles L B h 186 Gardner rd
Whitney Margaret res 39 Carlton
Whitney Mary A res 30 St Paul
Whitney Mary H Mrs matron 26 Francis res do
Whitney Ralph res 1110 Beacon
Whiton Charlotte S wid h 71 St Mary's
Whiton Henry J (Laura B) h 11 Warwick rd
Whittam Arthur (Elizabeth M) pres B h 489 Wash
Whittam Sally E res 489 Wash
Whittemore Caroline h 7 Auburn cts
Whittemore Co The Alfred I Merigold treas hay and grain 44 White pl
VWhittemore Donald H sales res 226 Babcock
Whittemore Donald L mgr h 20 Chapel
Whittemore Esther M wid Henry J res 1419 Beacon
Whittemore Francis D (Devina K) tchr B H S h 47 Brington rd
Whittemore George A wool res 226 Babcock
Whittemore Harold student res 226 Babcock
Whittemore Hollis W clk res 226 Babcock
Whittemore Horace A (Mabel) fishing tackle B h 226 Babcock
Whittemore Mason B (Winifred P) mgr B h 153 Dean rd
Whittemore Walter M (Alberta P) ptrnmkr h 300 Clinton rd
Whitten Julia H Mrs h 46 Williams
Whitten Maude A clk 1336 Beacon res at S B
Whittier Alvan (Virginia) real est res 34 Stearns rd
Whittier Bradley (Jessie) sales h 217 St Paul
Whittier Carl S (Francis F Whittier Carl S Whittier) real est 1318 Beacon h at Wellesley
Whittier Francis F (Katie E) phys 233 Harvard h do
WHITTIER FRANCIS F & Carl S Whittier Real Estate and Insurance 1318 Beacon Tel ASP 5600 See Real Estate Dept
Whittier George E (Marion M) cond h 5 High st pl
Whittier Henry B (Elizabeth K) silks B h 62 Marion
Whittier Lucy Lee Mrs h 28 Stanton rd

DIRECTORIES THAT DIRECT—GREEN "O"

Whittier & Ditmar Inc Glendon W Ditmar pres elects 1611 Beacon
Whittington Heywood P (Helen P) broker B h 1064 Beacon
Wholey Nellie M maid 14 Harvard av
Whorf John C (Vivian I) artist h 116 University rd
Whynot Maria A clk res 11 Webster pl
Whyte apts 20 High
WICKEN EDITH E MRS Hairdressing and Beauty Shoppe 1378a Beacon Coolidge Corner Tel ASP 9025 h 75 Winchester See Hairdressers Dept
Wicken Herbert (Edith E) buyer h 75 Winchester
Wicken Leslie H teller Brookline Trust Co res 75 Winchester
Wickens Ernest F (Catherine) clk B h 1212 Boylston
Wickens Gladys M sec res 1212 Boylston
Wickens Grace E sten res 1212 Boylston
Wickfield apts 1651 Beacon
Wickham Harry E com trav 874 Comlth av h at Lynn
Wickham James W (Ellen T) clk h 39 Beals
Wicks Maybelle Mrs h 20 Chapel
Widerstrand Agnes maid 514 Warren
Widger Eleanor res 68 Amory
Widger Samuel S (Lizzie G) h 68 Amory
Wiegand Arthur C (Catherine) shtmtlwkr h 105a Wash
Wiendieck Wm C (Alma S) res 1731 Beacon
Wierich George (Catherine) photo h 6 Perry
Wiggin Annie G wid Edward H h 1595 Beacon
Wiggin Arthur M (Dorothy T) asst treas h 151 Tappan
Wiggin Charles E (Lizzie F) sales B h 162 Tappan
Wiggin Elvira H wid h 16 University rd
Wiggin Frederick A (Ethel P) clergy B h 19 Stanton rd
Wiggin George H (Beatrice M) h 1 Strathmore rd
Wiggin H Sherbourne (Dorothy S) lumber h 67 Carlton
Wiggin Harry H (Gertrude S) lumber B h 17 Browne
Wiggin Harry L bkpr res 195 St Paul
Wiggin Morrill storage B res 17 Browne
Wiggin Parry C (Helen B) acct h 195 St Paul
Wiggins F Leslie died July 8 1926
Wight Delano (Margaret) h 44 Sumner rd
Wight Richmond G clk res 118 Mason ter
Wight Robert F (Blanche M) lawyer B h 72 Evans rd
Wight see White
Wightman George H (Flora E) h 43 Hawes
Wightman George W (Hazel V) lawyer h 3 Charles
Wightman Wilfred V res 30 Winchester
Wikstrom Carl A tlr 12 Cypress h do
Wilband Frances Mrs clk res 46 Vernon
Wilber Daniel E res 56 Addington rd
Wilber Delia F maid 16 Euston
Wilbor Alexander W student res 20 Circuit rd
Wilbor Elizabeth G h 59 St Paul
Wilbor Ida F Mrs h 46 Williams
Wilbor Ida S res 46 Williams
Wilbor Rufus L (Kate W) broker h 20 Circuit rd
Wilbor Thomas res 59 St Paul
Wilbur Carlton F h 724 Wash
Wilbur Carrie S wid Charles A died Feb 6 1926
Wilbur Donald res 208 Winthrop rd
Wilbur K H treas 74 Pleasant res do
Wilby Agnes wid Thomas W res 51 Vernon
Wilcock Constance Mrs res 1017 Beacon
Wilcock Edwin (Agnes M) wool B h 1017 Beacon
Wilcox Arthur clk res 269 Kent
Wilcox Grace T wid Benjamin h 269 Kent
Wilcox Marion student res 269 Kent
Wilcox Myron A (Bertha) countermn h 147 Brook
Wilde Emma res 10 Beals
Wilde Gladys F h 10 Beals
Wilde Reginald clk res 10 Beals
Wilde Virginia R sec res 26 Blake rd E
Wilder Augustus A (Annie) h 77 Park
Wilder Emily F wid Warren P h 16 Verndale
Wilder Frank treas 1372 Beacon h at Newton
Wilder Frederick G (Ethel F) banker h 1865 Beacon
Wilder Josephine H officer Municipal ct res 2 Wellington ter
Wildes Katherine R h 1120 Beacon
Wiles James A (Mary E) choremn h 609 Hammond
Wiley Edith M bkpr res 5 Winchester
Wiley James A (Eleanor) chauf h 673 Hammond
Wiley Jesse S treas B h 117 Griggs rd
Wiley Margaret clk res 117 Griggs rd
Wilhaulk George sales mgr 325 Harvard h at B
Wilhelm Eleanor Mrs h 1885 Beacon
Wilhelm Pauline res 1885 Beacon
Wilkie Kathleen res 9 Park vale
Wilkie Mary maid 100 Walnut pl
Wilkins Arthur G prov h 266 Dean rd
Wilkins Arthur R (Josephine C) sales B h 471 Wash
Wilkins Charles W (Christel W) ins h 1514 Beacon
Wilkins Frank P dental lab B h 13 Davis av
Wilkins Howard W (Ethel R) mgr h 1900 Beacon
Wilkins Jennie S wid Daniel G res 266 Dean rd
Wilkins Nellie B Mrs died Apr 23 1926
Wilkins Pearl res 266 Dean rd
Wilkinson Elizabeth S res 1038 Beacon
Wilkinson Flora L tchr French pub schs h 648 Hammond
Wilkinson Jessie H h 1038 Beacon
Wilkinson Lottie M sales h 1479 Beacon
Wilkinson Mina tchr Edward Devotion sch res at B
Wilkinson Nettie M sec res 1479 Beacon
Wilkinson Sydney W (Flora S) cutter 436 Heath h 648 Hammond
Willard apts 1359 Beacon
Willard Emery clk res 45 St Paul
Willard George A (Eleanor E) sales h 120 Centre
Willard George B (Alice M) treas h 45 St Paul
Willard Jeanne student res 45 St Paul
Willard Louise student res 45 St Paul
Willard Storage Battery Co John E Toy mgr 760 Comlth av
Willett James G student res 7 Brewster ter
Willett Louise Goltra wid Harry T h 7 Brewster ter
Willett Seymour B (Grace M) coal B h 28 Glenoe rd
Willett Wm W (Mary E) coal B h 1514 Beacon
Willgoose Laura G tchr B H S res at Needham
Williams Adelia C res 1180 Beacon
Williams Albert E chauf h 40 Cameron
Williams Arthur A (Caroline P) shoe mfr h 18 Dean rd
Williams Arthur B sales h 20 Chapel
Williams Arthur C (Edith E) clk 31 Harvard h 13 Thayer pl
Williams Arthur G (Margaret J) h 83 Park
Williams Caroline V wid Wm H res 2 Auburn cts
Williams Chester res 39 Auburn
Williams Clara E h 3 Washburn ter
Williams Clarence D washing machines 1426 Beacon h at Watertown
Williams David W res 1180 Beacon
Williams E MMarion h 5 Auburn cts
Williams Edith M res 3 Washburn ter
Williams Edwin H (Alice M) com trav h 236 Rawson rd
Williams Elizabeth tel opr 80 Glen rd res at B
Williams Elizabeth wid Arthur jr h 305 Warren
Williams Elizabeth A wid Edward A res 119 Willard rd
Williams Ella maid 80 Glen rd

GREEN "O" DIRECTORIES GIVE SERVICE

Williams Ella A wid Stephen H h 1501 Beacon
Williams Ella J Mrs maid 43 Harvard av
Williams Ella W wid Charles A h 35 Walnut pl
Williams Elroy C janitor 19 Short h do
Williams Emma F h 1101 Beacon
Williams Emma Z student res 32 Linden
Williams Eva hkpr 209 Wash
Williams Frances N Mrs h 39 Auburn
Williams Frank P (Louise) phys B h 15 Regent cir
Williams Fred H (Julia R) lawyer B h 41 Coolidge
Williams Frederick H (Eleanor N) phys B h 15 Evans rd
Williams George F (Laura E) carp 63 Addington rd h do
Williams George H (Rose A) firemn h 5 Washburn ter
Williams Harold jr (Catherine C) lawyer B h 79 Walnut pl
Williams Harold P (Mary C) lawyer B h 26 Coolidge
Williams Harriet E student res 69 Mason ter
Williams Harry (Emma M) supt 693 Wash h 32 Linden
Williams Henry T (Lucy G) lawyer B h 122 Babcock
Williams Hilda W res 35 Walnut pl
Williams Idwall L (Catherine) carp res 110 Davis av
Williams Irving E (M Blanche) real est B h 110 Tappan
Williams J Oliver h 35 Lancaster ter
Williams James A sales 1331 Beacon h at Quincy
Williams John D h 1180 Beacon
Williams John G carp res 5 Washburn ter
Williams Joseph D sales res 5 Washburn ter
Williams Joseph G (Lena E) radio h 69 Mason ter
Williams Joseph N student res 39 Auburn
Williams Josephine wid Henry res 39 Auburn
Williams Langdon (Marian) res 80 Greenough
Williams Lillian maid 1117 Boylston
Williams Louise B wid Dyer res 199 Winthrop rd
Williams Margaret D res 5 Washburn ter
Williams Margaret E res 15 Evans rd
Williams Mary E tchr B h 2 Auburn ct
Williams Mary E J wid Wm G h 69 Evans rd
Williams Nicholas P (Jessie M) sales h 27 High
Williams Percy M butler 14 Allerton
Williams Robert W broker B res 35 Walnut pl
Williams Rosamond res 30 Norfolk rd
Williams Rose h 68 High
Williams Rosemond h 3 Washburn ter
Williams Sarah A h 229 St Paul
Williams Sarah E Mrs h 330 Clinton rd
Williams Sterling L student res 38 Babcock
Williams Susie M Mrs bkpr 10 Harvard sq res at Alls
Williams Thaxter A clk res 83 Park
Williams Wm B died Apr 20 1926
Williamson Adam A (Annie) h 15 Greenough
Williamson Belle L clk 1341 Beacon res 45 Linden
Williamson Charles E (Annie) gardener h 10 E Milton rd
Williamson Elizabeth F wid R W h 1110 Beacon
Williamson James F (Florine A) mgr h 1677 Beacon
Williamson Joseph (Martha J) gardener h 150 Walnut
Williamson Ruth h 67 Carlton
Williamson Thomas (Minnie) janitor h 45 Linden pl
Williamson Thomas J leather res 45 Linden pl
Williamson Wm L chauf res 45 Linden pl
Willis Alma sten res 779 Wash
Willis Arthur (Sara C) real est B h 17 Williston rd
Willis Harlon P (Frances P) clk h 119 Fuller
Willis Harold (Florence W) mgr B h 309 Tappan
Willis Harry student res 799 Wash
Willis Harry tlrg 1345 Beacon h at Rox
Willis Ida A wid Wm H h 779 Wash
Willis J Franklin (Helena C) real est h 1728 Beacon
Willis Nellie A res 76 Vernon
Willis Richard S real est res 27 Stetson
Willis Wm H jr mgr res 779 Wash
Willoughby A Russell sales 5 Harvard h at B
Willour Helen F tel opr res 40 Perry
Willour Joseph A (Annie) watchmn h 40 Perry
Willour Mark L (Helen) firemn res 40 Perry
Wills Albert J pres 790 Comlth av h at Lawrence
Wills-Carson-Bennett Co Albert J Wills pres Edward L Bennett treas Walter K Carson v-p automobile dealers 790 Comlth av
Wills Emily B Mrs h 30 Webster
Wilneir Louis (Fannie) buttons B h 107 Westbourne ter
Wilson Agnes C nurse res 35 Addington rd
Wilson Agnes W sten res 80 University rd
Wilson Allen detective sergt police res 134 Davis av
Wilson Annie E h 460 Walnut
Wilson Bertha sec res 173 Babcock
Wilson Carlos res 34 Stearns rd
Wilson Charles H (Emma H) h 1 Winchester
Wilson Charles H (Edith G) ins B h 115 Longwood av
Wilson Charles H (Jane C) pres B h 1861 Beacon
Wilson Christine lndy wkr 50 Wash res at B
Wilson D Knight Mrs res 1731 Beacon
Wilson David clk 207 Wash res 43 Waverly
Wilson Edith G student res 115 Longwood av
Wilson Edwin B (Ethel S) prof H U h 42 Brington rd
Wilson Ella E maid 21 Cumberland av
Wilson Emma F tchr B h 172 Harvard
Wilson Florence tel opr res 1029 Beacon
Wilson Gale student res 30 Bowker
Wilson Gertrude F res 115 Longwood av
Wilson Grafton L (Dorothy U) lawyer h 245 Clinton rd
Wilson Guy L (Gaynell K) clergy h 3 Brewster ter
Wilson Helen H wid Wm h 31 Allerton
Wilson Helen M res 115 Longwood av
Wilson Henry L (Florence W) res 1731 Beacon
Wilson Howard R (Irene L) treas B h 76 Marshal
Wilson Howell F (Lizzie A) h 91 Marion
Wilson Ivan chemist res 152 Harvard
Wilson Jacob M (Liebe D) lndy h 173 Babcock
Wilson James clk res 80 University rd
Wilson James J tchr 36 Browne h at Camb
Wilson Jennie Mrs mlnry 9 Harvard h 12 Greenway ct
Wilson John (Margaret) carp h 80 University rd
Wilson John C (Helen M) mgr h 22 Sheafe
Wilson John J died Mar 7 1926
Wilson Joseph H (Lessie) butler 15 Regent cir
Wilson Lydia M h 460 Walnut
Wilson M Caroline h 34 Stearns rd
Wilson Margaret nurse 2 Netherlands rd
Wilson Margaret Mrs sten h 176 Winthrop rd
Wilson Margaret wid Donald res 31 Dwight
Wilson Martin cook 240 South
Wilson Mildred clk 1341 Beacon res at Arl
Wilson Myra E tchr res 172 Harvard
Wilson Paul housemn res 777 Boylston
Wilson Phoebe Mrs res 26 Searle av
Wilson Sarah h 229 High
Wilson Walter J mgr res 22 Stearns rd
Wilson Wm died Oct 26 1926
Wilson Wm G (Phoebe J) res 12 Harris
Wilson Wm J (Margaret) gardener h 27 White pl

RAYMOND SASH & DOOR CO.
699 MT. AUBURN ST. Tel. PORter 2700 CAMBRIDGE, MASS.

Wilson Wm R (Margaret R) reporter h 176 Winthrop rd
Winchester Andrew M disinfectants h 18 Englewood av
Winchester Annie B res 2 Wellington ter
Winchester Cora res 171 Clinton rd
WINCHESTER LAUNDRY DIVISION New England Laundries Inc Launderers Cleansers Dyers 164 Galen Newton Tel Newton No 6300 See Laundries Dept
Winchester Louise W res 18 Englewood av
Winchester The apts 5 Winchester
Winchester Walter F dentist res 18 Englewood av
Winckler Linnea N artist 12 High res at Lynn
Windemere The apts 170 Kent
Winder Frances N Mrs h 14 Elm
Windevoe apts 3 Flora
Windhein Leonard (Sarah) coats h 8 Naples rd
Windsor The apts 1378 Beacon
Winer Harry gro 415 Harvard h at Rox
Winer Hyman (Frances) silk B h 251 Winchester
Winer M & Co gros 428 Harvard
Wing Chester clk h 4 Summit av
Wing Elizabeth M wid Wm C h 341 St Paul
Wing Emily H C wid Joseph h 59 Monmouth
Wing Fannie P Mrs clk 1338 Beacon res 54 University rd
Wing Joseph H wool res 59 Monmouth
Wing Lyman R Mrs h 1223 Beacon
Wing Margery res 4 Summit av
Wing Marion M wid Henry T h 1219 Beacon
Wingate Barbara student res 48 Manchester rd
Wingate Frances student res 48 Manchester rd
Wingate Frank E (Helen M) h 48 Manchester rd
Wingate Helen M student res 48 Manchester rd
Wingate James D int decorator res 48 Manchester rd
Winkeller David mgr 198 Wash h at Rox
Winkelman Caroline F cashr res 10 Davis av
Winkelman Effie F wid Fred h 10 Davis av
Winkelman Helen M res 10 Davis av
Winkle Winnie bkpr 198 Wash res at Dor
Winkler Wm W (Margaretta A) buyer h 84 Davis av
Winkley Robert L (Lillian A) trustee B h 10 Park
Winn Michael J (Agnes) chauf h 39 Sheafe
Winn Wm A student res 56 Linden
Winnier Albert J (W E Erickson Co) 19 Boylston h at Dor
Winram Edna Mrs res 1682 Beacon
Winslow Sidney W (Alice) shoe machry h 155 Clyde
Winsor Alfred (Gertrude) com mer B h 204 Walnut
Winsor Allen P (Vira H) phys h 172 Buckminster rd
Winsor Annie A wid Parker h 76 Marshal
Winsor Charlotte B res 189 Walnut
Winsor Elizabeth res 76 Marshal
Winsor Estelle L res 76 Marshal
Winsor George clk res 76 Marshal
Winsor Linda K wid Alfred h 204 Walnut
Winsor Wm C clk res 76 Marshal
Winstein Ada res 176 Winthrop rd
Winstein Esther M Mrs h 176 Winthrop rd
Winter Agnes M res 350 Tappan
Winter Lena B tchr Pierce sch h at Br
Winteroll Anna maid 330 Clinton rd
Winters Anna maid 76 Walnut pl
Winters W Kendall radio eng 322 Wash h at Milton
Winthrop Chambers 208 Winthrop rd
Winthrop Court apts 176 Winthrop rd
Winthrop Robert C School (unoccupied) 607 Brookline av
Winthrop The (Phoebe English Wakefield) apts 1661 Beacon
Wipperman Joseph driver 44 White h at Som
Wirth Charles S (Elizabeth) sales h 6 Vernon
Wirth Charles W student res 6 Vernon
Wirth Wm (Hulda) sales rear 880 Comlth av h 6 Vernon
Wirth see Worth
Wise Edward E (Garda B) adv h 30 Beaconsfield rd
Wise Edward R (Laura F) h 51 Sewall av
Wise George (Lucy) h 11 Centre
Wise George W jr paper B h 369 Tappan
Wise Henry attorney res 90 Fuller
Wise Henry mgr res 51 Sewall av
Wise Howard P cashr h 1501 Beacon
Wise Josiah (Lena) real est h 90 Fuller
Wise Marguerite A h 171 Fuller
Wise Ruth sec res 90 Fuller
Wise Sarah Mrs h 1223 Beacon
Wise Sarah L wid Charles F died Apr 8 1927
Wise Sylvia sten res 27 Egmont
Wiseberg Abraham (Sarah) res 81 Verndale
Wiseberg Barnet gro 411 Harvard h at Rox
Wishart Wm T supt 782 Comlth av h at Dor
Wisotsky Israel (H Burgen & Co) 18 Pleasant h at Malden
Wiswell A Burton (Mae W) stock clk 750 Comlth av h 16 Columbia
Wiswell Dexter B editor res 16 Columbia
Wiswell Laura F wid Wm D res 16 Columbia
Wit Maurice (Martha B) shoes h 21 James
Witham Hattie E Mrs h 186 Pleasant
Witham Stephen A (Margaret N) sec h 73 Beals
Witherbee Frank B (Mary C) lumber B h 1514 Beacon
Withers Alice J wid Charles E died Apr 14 1927
Withers Norman S car indexer res 142 Davis av
Witherton John R (Elizabeth P) chauf h 9 South
Withington Anna S h 17 Auburn
Withington Lothrop (Katharyn W) lawyer B h 114 Clyde
Withington Susan E h 17 Auburn
Witt Ella F Mrs h 179 Rawson rd
Witt Samuel (Rose) sales h 48 Summit av
Wittekindt Rose E wid Edward R fore res 270 Cypress
Wittkin Nathan (Lillian) real est h 35 University rd
Wodell St Clair A (Catherine) dentist 1264 Beacon h 220 Pelham Hall
Wodell see Wordell
Wogan Ellen J Mrs h 185 Pleasant
Wogan Gerald T ins res 185 Pleasant
Wogan Grace T clk res 185 Pleasant
Wolcott The apts 336 Wash
Wolcott Wm B sales h 221 Harvard
Wolek Barnet (Sophie) bldr h 118 Gardner rd
Wolek Louis B student res 118 Gardner rd
Wolek Rose S student res 118 Gardner rd
Wolek Samuel B bldr res 118 Gardner rd
Wolf Edward L chauf 31 Harvard res 20 Juniper
Wolf J Robert (Mary L) clo h 21 Egmont
Wolf Louis (Alice) phys B h 7 Naples rd
Wolf Myer (Anna M) gro B h 2 Strathmore rd
Wolf Myer J chauf res 20 Juniper
Wolf Simon (Ida) (Wolf & Smith) h 20 Juniper
Wolf Simon (Martha I) clo mfr B h 87 Winchester
Wolf & Smith (Simon Wolf Samuel Smith) prov 225 Wash
Wolfe Arthur E (Julia) leather h 23 Claflin rd
Wolfe George F (Lucy M) dentist B h 9 Bradford ter
Wolfe Stella maid 10 Circiuit rd
Wolff Bernard promoter res 106 Mason ter
Wolff Edward F (Rose) shoe jobs h 20 Claflin rd
Wolff Helen Z student res 20 Claflin rd
Wolff Jennette died May 23 1926
Wolff Joan res 33 Manchester rd

ACCOUNTS COLLECTED FOR PUBLISHERS
THE COURT COLLECTION AGENCY
MONTHLY SETTLEMENTS
Rear 31 Cambridge St. Tel. Hay 1668 (Old Number Rear 149 Court St.) Boston, Mass.

Wolff Rebecca wid Munroe res 784 Wash
Wolff see Wulf
Wolfson Ann R student res 117 Columbia
Wolfson Bessie Mrs h 166 Thorndike
Wolfson David (Rose) garage h 241 Freeman
Wolfson Fisher (Dora) real est h 117 Columbia
Wolfson George (Lilla) jobber h 127 Coolidge
Wolfson Julius (Florence) lawyer B res 65 Green
Wolfson Solomon garage res 60 Parkman
Wolkowich Irving (Millie) clergy h 10 Greenway ct
Wolper Annie wid Abraham h 16 Fuller
Wolper Bessie clk res 16 Fuller
Wolper Edith L sten res 128 Longwood av
Wolper Ethel res 16 Fuller
Wolper Ethel wid Bernard res 16 Fuller
Wolper Henry acct res 16 Fuller
Wolper Isabella res 16 Fuller
Wolper James C chauf res 10 Homer
Wolper Rachael student res 128 Longwood av
Wolper Rachael D wid Isaac h 128 Longwood av
Woman's Baking Co (Mrs E H Samman) 1420 Beacon
Wong Charles lndy 4 Linden h do
Wong Fred lndy 248 Cypress h do
Wood Albert (Margaret) mach h 24 Auburn
Wood Anna M Mrs h 1253 Beacon
Wood Annie B bkpr 256 Wash h 36 High
Wood Arthur G died Apr 3 1927
Wood Bertha E wid Nelson M h 1768 Beacon
Wood Caroline D wid John res 48 Park
Wood Caroline E died Aug 29 1926
Wood Carrie clk res 22 Kent sq
Wood Catherine N maid 30 Warren
Wood Charles F h 150 Amory
Wood Charles N (Margaret A) electric supplies B h 1419 Beacon
Wood Clarence B (Mary C) real est B h 20 Edge Hill rd
Wood Clarissa nurse 10 Walter av res at B
Wood Clifton H (Alice L) mus h 170 Winthrop rd
Wood Daisy C pract C S h 1731 Beacon
Wood Edith dom res 35 Hawthorn
Wood Edward B (Marion H) dentist 1347 Beacon h do
Wood Edward E (Helen M) h 10 Kilsyth rd
Wood Ella F tchr res 8 Wolcott rd
Wood Ellery E res 20 Edge Hill rd
Wood Evelyn Mrs h 60 Egmont
Wood Florence E clk res 65 Aspinwall av
Wood Francis A (Florence B) insp h 1347 Beacon
Wood Frank C (Lucile) sales h 1867 Beacon
Wood Frank T mgr h 147 Fuller
Wood Fred sales 10 Harvard sq h at B
Wood Frederick T (Alice) mgr res 82 Thorndike
Wood Gladys res 9 Fairbanks
Wood Hamilton L (Katherine B) ins B h 12 Stearns rd
Wood Helen D wid Arthur G h 1595 Beacon
Wood Henrietta res 16 University rd
Wood Ida W wid Harry H h 46 Carlton
Wood James F sales res 22 Homer
Wood Jessie G Mrs bkpr h 9 Fairbanks
Wood Joanna C wid Benjamin D h 5 Strathmore rd
Wood John J (Annie E) gardener h 33 Kent sq
Wood Josephine J tchr h 299 Tappan
Wood Katherine A wid Franklin H h 147 Winthrop rd
Wood Margaret O wid Henry h 11 Evans rd
Wood Marion A clk res 31 Station
Wood Martha C clk res 31 Station
Wood Mary E h 90 Addington rd
Wood N E (Emily C) lieut col h 144 Clark rd
Wood Nelson M died Mar 13 1927
Wood Orrin G (Celia) v-p B h 388 Warren
Wood Rebekah tchr B H S h at Newton
Wood Ruth res 33 Kent sq
Wood Warren W ins h 15 Egmont
Wood Wm J wire chief 23 Marion h at E B
Wood see Woods
Woodard Abbie L h 114 Pleasant
Woodard Albert W sales 1325 Beacon res 10 Searle av
Woodard Herbert S (Sarah M) sexton St Mark's M E ch h 43 Linden
Woodard see Woodward
Woodason Morton drftsmn res 119 Westbourne ter
Woodason Wm H (Mildred P) mgr h 119 Westbourne ter
Woodbine Chester A (Ilah) sales h 10 Fairbanks
Woodbridge Adele T wid S Homer h 312 Tappan
Woodbridge Arthur G died Apr 14 1926
Woodbridge Frederick M janitor 1647 Beacon h do
Woodbridge S Homer died May 1926
Woodburn George W (Susan) chauf h 111 Harvard
Woodbury Alma E sec res 115 Browne
Woodbury Dorothy student res 59 Longwood av
Woodbury Elizabeth J wid George L h 115 Browne
Woodbury Lillian M bkpr res 115 Browne
Woodbury Roswell Y (Sarah G) pilot B h 50 Longwood av
Woodbury S Anna h 180 Clark rd
Woodbury Stuart died Apr 25 1926
Woodcock George mgr 213 Wash h at Som
Woodford Frederick C (Jane T) sales h 87 Browne
Woodhouse Richard F (Agnes M) clk h 677 Hammond
Woodhouse Robert W (Mary F) clk h 38 Jamaica rd
Woodill Emma L sten h 193 Pleasant
Woodill Mary E h 193 Pleasant
Wooding Leonard J (Marion S) auto assembler h 356 Wash
Woodley Edward J chauf res 17 Kent
Woodlock Annie cook 315 Newton
Woodlock Frederick L (Margaret M) tchr B H S h 11 E Milton rd
Woodman Clara B wid Weller W died Feb 20 1926
Woodman Ethel vocalist res 7 Harvard av
Woodman Etta R h 16 Williams
Woodruff Beatrice D maid 233 Middlesex rd
Woodruff Edith Mrs res 14 Green
Woodruff Olive student res 14 Green
Woods Albert H h 206 Lee
Woods Anna W Mrs h 234 Walnut
Woods Annie wid James F h 614 Hammond
Woods Bertha Mrs bkpr 206 Lee
Woods Charles acct res 42 Harris
Woods Edna P h 15 Centre
Woods Edward G (Mary A) autos h 15 E Milton rd
Woods Edward G jr clk res 15 E Milton rd
Woods Gladys M bkpr res 384 Wash
Woods Harriet E res 234 Walnut
Woods Hazel sten res 384 Wash
Woods Herbert R pntr res 41 Harvard
Woods Herbert S student res 15 E Milton rd
Woods James E asst supt res 673 Wash
Woods James T chauf res 614 Hammond
Woods John (Catherine H) pntr h 384 Wash
Woods John A chauf 260 Harvard res 673 Wash
Woods John E (Eleonor) eng h 149 Fuller
Woods Joseph P uphol res 9 Webster pl
Woods Mary E sten res 673 Wash
Woods Rose A nurse res 10 Edwin
Woods Walter H mgr h 4 Fairbanks
Woods Walter H (Emily K) tourist agt B h 37 Summit av
Woods Wm E (Mary A) supt h 673 Wash

FOR SERVICE
Use the Green "O" Directories

Woods Wm E jr sales res 673 Wash
Woods see Wood
Woodward Albert clk res 10 Searle av
Woodward Albert H clk res 515 Harvard
Woodward Arthur L (Gertrude M) plmbg 515 Harvard h 133 Wolcott rd
Woodward Carl W porter h 515 Harvard
Woodward Georgie I wid Berton H died June 24 1926
Woodward Harold M (Beatrice) drftsmn h 1768 Beacon
Woodward Harry J (Adelaide E) oil h 18 Euston
Woodward James W (Emily M) stmftr h 74 Fuller
Woodward Jeanette A res 74 Fuller
Woodward John janitor 36 Francis res 26 do
Woodward John E (Fannie J) colonel U S A h 1117 Boylston
Woodward Lucia E h 227 Rawson rd
Woodward Luther B h 4 Dwight
Woodward Mary A wid Wm E res 340 Harvard
Woodward Sarah J wid Harry C baker 444 Harvard h 7 Fiske ter
Woodward see Woodard
Woodworth George K (Helen A) lawyer B h 15 Warwick rd
Woodworth Helen A Mrs artist 15 Warwick rd h do
Woodworth Lanima wid John S died June 12 1926
Woodworth Milton died Feb 26 1926
Woodworth Nellie E nurse 93 Marion res do
Woodworth Robert elect res 105 Harvard
Woolard Dora rem to Scituate
Woolard Robert (Charlotte) sales h 30 University rd
Woolf A Raymond (Rose) sales mgr h 95 Mason ter
Woolf Phoebe J res 95 Mason ter
Woolley Erving Y (Mary E) sales h 96 Naples rd
Woolley Mary E student res 96 Naples rd
Woolley Paul student res 96 Naples rd
Woolston Elizabeth auditor res 4 Park
Woolston Evelyn E Mrs h 4 Park
Woolston Evelyn M bonds B res 4 Park
Woolworth F W Co var 13 and 297 Harvard
Wooten Daniel auto polisher 18 Webster res at B
Worcester Belle H wid Frank D res 16 Columbia
Worcester Josephine A wid Wm E h 34 Parkman
Wordell Arthur A (Lydia F) h 36 Harrison
Wordell Augustus H (Anna) mgr h 20 Park drive
Wordell see Wodell
Worden Jethro H (Elizabeth M) (Worden & Tooker) 360 Boylston h 86 Greenough
Worden Robert B (Helen A) sales h 14 Berkeley ct
Worden Van C mgr 760 Comlth av h at Som
Worden & Tooker (Jethro H Worden Irving R Tooker) plmbrs 360 Boylston
Workman Wm H (Estelle E) acct h 154 Naples rd
Wormley Rosalie maid 144 Clark rd
Worth Arthur W (Washington Square Print) 1644 Beacon h at Rox
Worth Clara wid Wm sec res 43 Waverly
Worthen Clarence F (Julia P) optometrist h 4 Strathmore rd
Worthington Edith L wid Roland h 1501 Beacon
Worthington Howard H (Agnes R) ins B h 14 Griggs ter
Worthington Ruth bkpr 20 Webster pl h at Waltham
Worthley E Beatrice artist h 12 St Paul
Worthley Elisa tchr mus res 12 St Paul
Worthley George S mgr res 12 St Paul
Wray James (Anna L) athlete h 198 Aspinwall av
Wray James J student res 198 Aspinwall av
Wray Wm J choremn res 8 Sheafe
Wren Amelia P Mrs h 39 Kent
Wren James F (M Louise) sales h 45 Garrison rd
Wrexham The apts 1382 Beacon
Wright Alonzo D (Harriet A) h 61 Kenwood
Wright Annie H Mrs res 4 Stedman
Wright Beatrice A res 46 Cotswold rd
Wright Charles (Edna M) (Alden Park Cab Co) 20 Chapel h 15 Auburn
Wright Charles driver 940 Comlth av res at B
Wright Charles E sales res 1028 Comlth av
Wright David H clk Town Hall rm 2 res 209 Wash
Wright Edith E prin Runkle sch h at B
Wright Edna E hrdrsr res 10 University rd
Wright Edna M Mrs ldgh h 15 Auburn
Wright Elizabeth J clk res 36 Thorndike
Wright Elizabeth L wid George H res 4 Auburn cts
Wright Ella J wid Charles P h 46 Cotswold rd
Wright Francis J mach res 22 High
Wright Frank G (Luella M) broker B h 125 Coolidge
Wright Fred (Ella G) theatrical mgr h 1895 Beacon
Wright Gardner E (Jarman & Wright) 29 Pearl h at Bryantville
Wright George B (Lavinia A) clk h 233 Mason ter
Wright George J (Grace E) chauf h 691 Hammond
Wright George T student res 9 Washburn ter
Wright Harold H clk 9 Boylston h at Camb
Wright Harry L drftsmn res 233 Mason ter
Wright Henry C h 119 Browne
Wright Ida F h 6 Stedman
Wright James W (Ivah) U S N res 178 Naples rd
Wright John A (Catherine) warehousemn h 22 High
Wright John D (Edith M) lawyer B h 1553 Beacon
Wright Joseph (Agnes) mach h 111 Browne
Wright Joseph student res 209 Wash
Wright Linwood P (Eloise) sales h 18 Colbourne cres
Wright Louise S h 4 Auburn cts
Wright M Helen Mrs res 12 Marshal
Wright M Mildred drsmkr res 233 Mason ter
Wright Mabel C bkpr res 10 University rd
Wright Mary E clk res 209 Wash
Wright Mary H wid Atwell W died June 27 1926
Wright Matilda Mrs res 40 Griggs rd
Wright Peter H (Jeanette) boilermkr h 41 Juniper
Wright Regina C sten res 233 Mason ter
Wright Reuben H (Mary B) condr h 128 Chestnut
Wright Robert carp 10 Chapel h at B
Wright Robert F (Blanche) lawyer h 72 Evans rd
Wright Samuel (Phoebe) h 36 Thorndike
Wright Samuel (Marie) sexton First Presb ch h 209 Wash
Wright Thomas A (Helen M) shpr 10 Harvard sq h 142a Boylston
Wright Thomas S (Louise C) chauf h 9 Washburn ter
Wright Walter P (Mabel E) wool B h 53 Powell
Wright Warren H (Eleanor R) pub B h 20 Chapel
Wright Wm B reporter res 30 University rd
Wright Wm J (Margaret) tlrg 129 Wash h do
Wrightington Edgar N (Theresa H) treas B h 16 Monmouth ct
Wrightington Jenny L wid Stewart h 1661 Beacon
Wrightington Julia L mus h 94 Perry
Wrigley Janet E Mrs died Aug 5 1926
Wrigley Maurice treas B h 177 Dean rd
Wrigley see Wigley
WULF SAMUEL (Wulf's Fish Market) 407 Harvard h at Chelsea
WULF'S FISH MARKET (Samuel Wulf) Successor to Bergers 407 Harvard Tel ASP 1430 See Map
Wurtz Maxwell D rprmn 39 Aspinwall av h at J P
Wyatt Christopher A (Lillian A) sales h 17 Davis av
Wyatt Raymond bellmn 10 Chapel h at Rox
Wyeth Edward P rstr res 16 Garrison rd
Wyeth Louise P wid Edward C h 16 Garrison rd
Wyeth Ruth social wkr res 16 Garrison rd
Wyman Alice tchr Sewall sch res at Waban

PUBLISHERS' ACCOUNTS SOLICITED
THE COURT COLLECTION AGENCY
COLLECTIONS MADE EVERYWHERE
Rear 31 Cambridge St. Tel. Hay 1668 (Old Number Rear 149 Court St.) Boston, Mass.

Wyman Arnold M auto parts 171 Amory h at Swampscott
Wyman Benjamin (Louise) broker B h 176 Naples rd
Wyman Charles B (Grace P) h 4 Fairbanks
Wyman Edwin U sales res 176 Naples rd
Wyman George E (Helen A) supt h 27 Bowker
Wyman George F asst mgr 1370a Beacon res at B
Wyman George F chauf res 27 Bowker
Wyman Gerald E Mrs h 1501 Beacon
Wyman Grace E sten res 27 Bowker
Wyman Harold clk 204 Wash h at S B
Wyman John F broker res 69 Thorndike
Wyman Mabel B artist res 4 Fairbanks
Wyman Mildred K sales res 27 Bowker
Wyner Francis S (Frances R) lawyer B h 142 Fuller
Wyner Henry res 46 Abbottsford rd
Wyner Maurice E (Lillian L) lawyer B h 92 Beals
Wyner Reuben S (Helen M) lawyer B h 78 Dean rd
Wyness James carp 10 Chapel res 92 Beals
Wynot Lola Mrs nurse 300 South
Wyzanski Abraham J (Lillie) real est B h 6 Alton ct
Wyzanski Arthur R real est B res 3 Worthington rd
Wyzanski Charles E (Maud J) real est B h 4 Worthington rd
Wyzanski Charles E jr student res 4 Worthington rd
Wyzanski Henry N student res 3 Worthington rd
Wyzanski Leah F res 15 Parkman
Wyzanski Maurice died Jan 30 1927
Wyzanski Max E (Jeanette) real est h 3 Worthington rd
Wyzanski Rebecca wid Maurice h 15 Parkman
Yaeger Emma maid 15 Stearns rd
Yahn Gertrude nurse B res 7 Netherlands rd
Yahnis James (Helen) checker h 1 Kendall pl
Yaitanes John gro h 11 Boylston pl
Yale Octavia died Feb 18 1927
Yalenezian Albert tlr 1020b Comlth av h at B
Yanes Wm P h 1397 Beacon
Yanulevich Sylvester (Mary) mach h 545 Heath
Yarwood Dorothy sten res 79 Brooks
Yarwood Wm F (Annie) clk h 79 Brook
Yatsuhashi Harumich (Sheiki) mgr h 66 Beals
Yavner Morris L (Bessie S) hdw h 122 Addington rd
Yeaton Mary F clk res 48 Kent
Ye Olde White House (George Jones) ldgh 48 Park
Yegeshian Panos (Eagle Meat Market) 1389 Beacon h at Chelsea
Yeomans Grace R res 1382 Beacon
Yerxa Annie B wid Sterling B h 1217 Beacon
Yerva Burnett res 1217 Beacon
Yerxa Eleanor clk res 28 Fuller
Yerxa Sterling B (Yerxa & Snyder) and gro 85 Harvard h 1217 Beacon
Yerxa & Snyder (Sterling B Yerxa Milton A Snyder) real est 31a Harvard
Yetten Ella L Mrs clk res 55 Oakland rd
Yick Lee lndy 82 Harvard res do
Yirrell Mary A tel opr 23 Marion res at Rox
York John A (Maude A) broker h 22 Mason ter
York Rose res 15 Green
Yorke Clarence A detailmn res 1 Washburn pl
Yorke Lulu H wid Albert h 1 Washburn pl
Yorra Walter M (Mathilde) real est res 51 Naples rd
Youatt Mary A Mrs res 274 Tappan
Youlden Elma Mrs res 1405 Beacon
Young Alice M pract C S res 289 Tappan
Young Annie E hkpr 5 Park vale
Young Arthur H (Annie T) treas B h 1470 Beacon
Young Arthur P dentist 1368 Beacon h 33 Naples rd
Young Augusta A Mrs asst 1352 Beacon h at Ros
Young Bertha M res 34 Winchester
Young Charles E (Diamond T) asst editor h 156 Amory
Young Charles J student res 655 Wash
Young Considine A (Sophia) rstr h 29 Bartlett cres
Young David H (Emily H) supt h 46 Gardner rd
Young Delphin F (Isabel L) asst treas 1341 Beacon h 16 York ter
Young Dexter (Algelene) shoe findings B h 25 Griggs ter
Young Earl G sign pntr 48 Webster pl h at Som
Young Edward L (Charlotte) phys B h 249 Dean rd
Young Eleanor M tchr res 111 Davis av
Young Eleanor N res 5 Park
Young Elizabeth maid 25 Garrison rd
Young Elizabeth wid John C h 206 Freeman
Young Emma J h 115 Franklin
Young Ernest C (Ruth W C) auditor h 6 Emerson
Young Evangeline W phys 11 Davis av h do
Young Florence nurse 1491 Beacon res do
Young Frances A wid Frank D h 1501 Beacon
Young Frank D died Jan 12 1927
Young George S clk res 655 Wash
Young Harold student res 157 Babcock
Young Hazel nurse 44 Winslow rd res do
Young Helen B res 39 Columbia
Young Henry B clk res 39 Columbia
Young Henry G (Lillian) pres 224 Wash h 39 Columbia
Young Herman J treas 120 Boylston h at Ros
Young Isaac (Annie) machny h 157 Babcock
Young Isabelle M res 156 Amory
Young James (Hannah) special police h 655 Wash
Young James E (Grace C) rem to Waban
Young Jessie E wid John S h 206 Freeman
Young John pntr 84 Harvard h at Ros
Young John supt res 157 Babcock
Young Kathryn C sec res 655 Wash
Young M Violet nurse 80 Glen rd
Young Marion waitress 64 Dudley
Young Mary maid 260 Tappan
Young Maud tchr B H S res 9 Centre
Young Minnie L Mrs res 1006 Beacon
Young Percy L h 40 Carlton
Young Robert (Elizabeth) janitor 125 Park h do
Young Robert stablemn 136 Westbourne ter h 237 Wash
Young Robert J garagemn 18 Webster res 14 Prospect
YOUNG THOMAS R (Nettie P) (Field & Cowles) Insurance Insurance Exchange Building 40 Broad Boston Tel Main 7880 h 100 Beacon Boston See back cover
Young W Stuart (Young's Garage) res 34 Winchester
Young Wm oil res 1006 Beacon
Young Wm E (Agnes) eng h 33 Naples rd
Young Wm E (Blanche) real est h 146 University rd
Young Wm E jr sales res 33 Naples rd
Young Wm H (Mary E) (Young's Garage) h 34 Winchester
Young Wm Hill (Elizabeth A) real est B h 24 Pleasant
Young & Brown Co (Henry G Young pres J Everett Brown treas druggists 224 Wash
Young & Johnson Co Carl J Johnson pres Herman J Young treas auto rprs 120 Boylston and 396 Chestnut Hill av
YOUNG'S GARAGE (William H Young and W Stuart Young) 18 Webster Tel ASP 2350 See page 26
Youngerman Alexander L h 95 Mason ter
Youngman Fred W cashr 35 Station res at Arl
Youngman Wm S (Helen I) lawyer B h 39 Williston rd
Youngman Wm S jr student res 39 Williston rd

Henry-Burkel Inc.

GOWNS Tel. ASP. 7347 MILLINERY
COATS NOVELTIES
1376a Beacon St., Brookline, Mass.
Main St., Hyannis, Mass.

Youngren Carl J clk 331 Harvard h at Rox
Youngson Robert P (Julia F) chauf h 59 Ackers av
Yphantis Photios (Irene) clnr h 127 Browne
Zach Leon H (Gertrude P) landscape archt h 71 Highland rd
Zacharchuk Harry tlr 1429 Beacon h at Beachmont
Zacks David (Rose K) phys h 508 Wash
Zafferes Bros (James and Thomas) gros 1786 Beacon
Zafferes James (Zafferes Bros) 1786 Beacon h at Br
Zafferes Thomas (Zafferes Bros) 1786 Beacon h at Br
Zakon Benjamin (Rose) real est B h 19 Euston
Zakon George sales res 79 Stedman
Zakouras Antiope wid Wm res 47 Winchester
Zakouras Catherine student res 47 Winchester
Zalkind Rubin furrier 278 Wash h at B
Zallen Albert (Mary) delicatessen 305 Wash h 636 do
Zallen Louis clk res 636 Wash
Zambella Anthony (Angelina) barber 32 Wash h 39 Linden pl
Zanck Alma Mrs h 73 Perry
Zanck Bertha wid Ferdinand died May 29 1926
Zanck Daisy B sec res 73 Perry
Zanditon Harry pres 910 Comlth av h at Br
Zanditon Sarah wid Louis res 87 Winchester
Zanzig Augustus D (Bertha H) tchr mus pub schs h 1 Perrin rd
Zappa Pio (Justine) chauf h 49 Rawson rd
Zaratzian Daniel barber 298a Harvard h at Watertown
Zeiderman Edith H student res 16 Beals
Zeiderman Morris L (Annie) delicatessen h 16 Beals
Zeimer Alvin (Eva) mlnr h 9 Sewall av
Zeiss Elizabeth L Mrs res 1731 Beacon
Zelenetsky Louis mgr 305 Wash res 636 do
Zeppelin Arsene (Gertrude) auto mech h 133 Cypress
Zervas George chef 10 Chapel h at B
Zeta Beta Tau Fraternity 17 Winslow rd
Ziegel Louis (Matilda K) leather h 10 Downing rd
Ziegel Wm rem to Winchester
Ziegler S L h 20 Chapel
Zillner Centa maid 549 Wash
Ziman Gertrude A student res 4 Dwight
Ziman Louis D (Mary) real est h 4 Dwight
Ziman Martin student res 4 Dwight
Zimmerman Cornelia died Aug 30 1926
Zimmerman Joseph H (Lillian) dry gds B h 33 Westbourne ter
Ziner Frederick E (Rose A) auctioneer h 35 University rd
Ziniti John (Emma) prntr res 108 Centre
Zintz Estelle sten res 173 Winchester
Zintz Harry insp res 173 Winchester
Zintz Marcus (Fannie) real est h 173 Winchester
Zintz Pauline sten res 173 Winchester
Zion Research Library Hayden rd nr Leicester
Ziskend Harry sales res 26 Littell rd
Ziskend Joseph (Annie) soda fountains B h 26 Littell rd
Ziskend Leonard sales res 26 Littell rd
Ziekend Nathan sales res 26 Littell rd
Zitter Samuel tlr 104 Wash h at Dor
Zoll Sam shoe rpg 262 Harvard h at B
Zorolow Albert M druggist 1412b Beacon res 397 Harvard
Zschau H Leo bkpr 266 Wash res at Dor
Zubowedge Mathew auto mech 846 Comlth av h at Lex
Zuck George W carrier 331 Harvard h at Dor
Zuckernik Jacob B lawyer B rem to Br
Zulalian Harold G (American Oriental Rug Co) 321 Harvard h at Alls
Zutter Louise S nurse res 17 Bartlett cres
Zutter Rudolph (Barbara) chief h 17 Bartlett cres
Zwemer Raymond L research H U res 219 Aspinwall av
Zwicker Wm R (Lois L) chauf h 856 Hammond

TRADE WITH
THOSE WHO THINK
ENOUGH OF YOU
TO MAKE IT EASY FOR YOU
TO FIND THEM

These Advertisers merit your patronage. They agree to give you service and satisfaction and have made your path to their door as smooth as possible.

THE FARM
AND
TRADES SCHOOL

THOMPSON'S ISLAND

Boston, Mass.

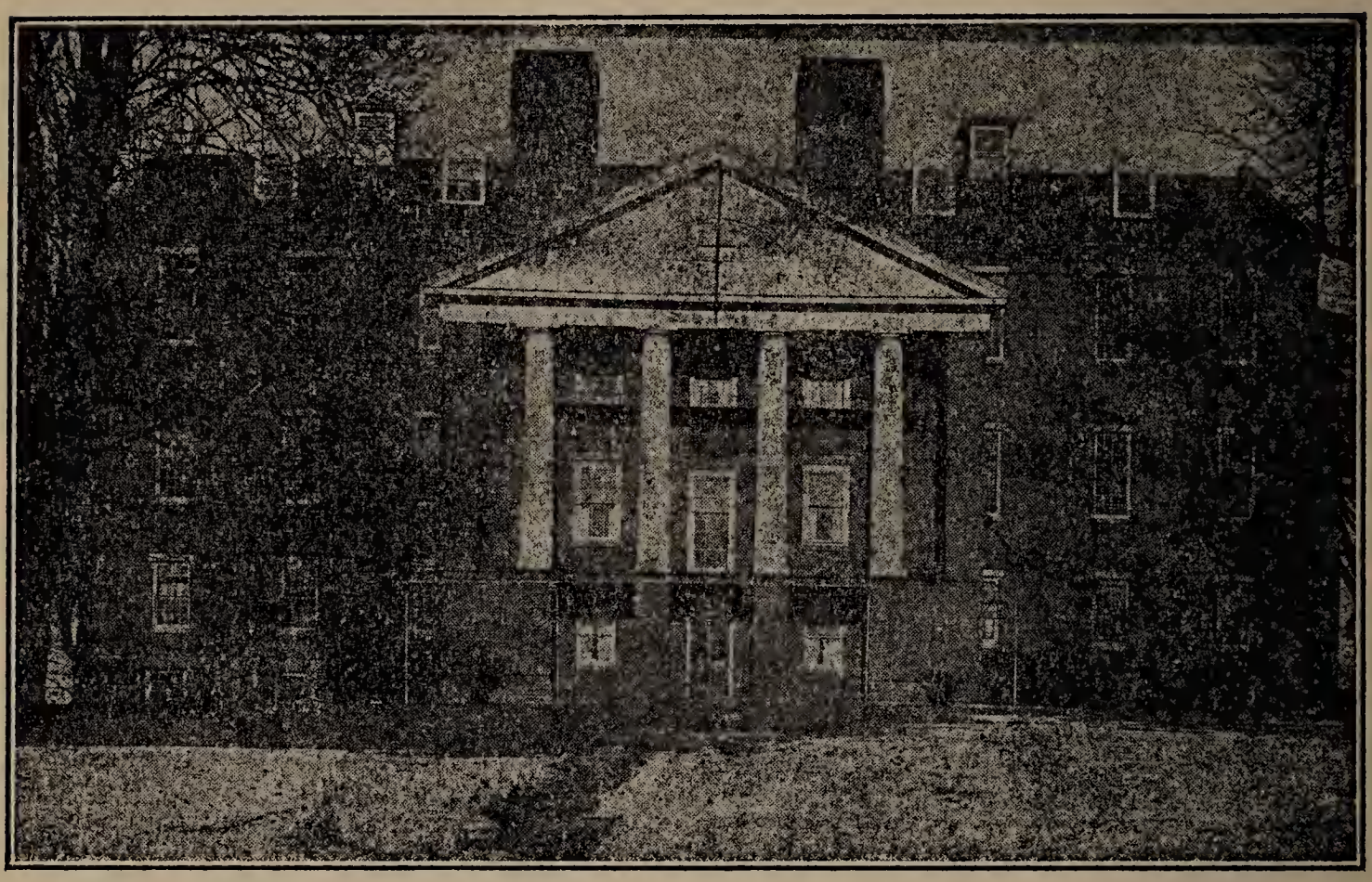

ARTHUR ADAMS, President

N. PENROSE HALLOWELL, Treasurer

70 Federal St., Boston

A private school, incorporated in 1814, providing a home for worthy boys of limited means and preparing them for higher schools and useful positions in life. Bequests and donations are much needed to provide education, board and clothes for boys who would not otherwise have such opportunity.

For information, address

W. M. MEACHAM

Superintendent

Tel. Granite 0067 **P. O. Box 1486, Boston, Mass.**

W. A. GREENOUGH CO.'S 1927

BROOKLINE

HOUSE AND STREET DIRECTORY

Copyright, 1927, W. A. Greenough Co., Boston, Mass.

Giving the precinct number, location of each avenue, court, crescent, path, place, road square, street and terrace, and showing what other streets and places run from it or across it with the number at which they intersect. If you wish to know what streets run from or across Abbottsford Road look in street list and you will find Naples rd crosses at 58, Coolidge ends at 86, etc.

"SPEED THE DELIVERY OF YOUR MAIL." Mail rehandled is DELAYED. 125,000 letters are rehandled daily in the Boston District on account of INCOMPLETE ADDRESSES. Supply your correspondents with your CORRECT STREET AND NUMBER.

* Preceding a name indicates a telephone at that number.

ABBOTTSFORD ROAD

fr 176 Babcock to 179 Thorndike prect 2

*11 Smythe Patrick J
*12 Atwood Dwight M
*19 Blood Hazen B
*20 McCarty Sarah E Mrs
*25 Head James M
*26 Gurnett Edward F
*29 Brook Thomas A
*33 Damon Geraldine
*34 Lehman Stephen
*40 Goddu Louis A
*43 Bird Mellon T
*46 Freedman Louis M
*51 Kennedy Joseph P
58 **Naples rd crosses**
*70 McGruder Mary L
*74 Rosenbush Solomon A
*75 Springer Ernest
80 **Fuller crosses**
*84 Frazar M Abbott
*85 Rosnosky Wm
86 **Coolidge ends**
*87 Veazie Emma O Mrs
*89 McNeal James
*90 Phillips Lewis
*91 Gordon John M
93 Quigley Martin F
*100 Chandler Cleveland A
*100 Superior Harry W
*103 Bates Mary C Mrs
103 **Thorndike crosses**

ACKERS AVENUE

fr 587 Chestnut Hill av to 109 Eliot prect 9

*12 Connolly Michael J
*14 Thompson Helen T Mrs
*22 Hugunin James C
*22 Johnson Hartwell K
22 **Loveland rd begins**
27 McDonald Nora Mrs
*30 Flaherty Walter L
*30 Ladabouche Wm H
*33 Cole Fred H
33 McCormack Patrick
*41 Hunt Edwin C
*41 McCabe Michael J
42 McCue Catherine E mus tchr
*42 McCue Josephine F
*42 McCue T & Sons contg
43 **Doran rd begins**
43 McLeod John N
*44 Love Frederick L
*46 Donnelly Edward J
*46 MacDonald Catherine Mrs
46 McNiff Patrick J
*49 Hanley Patrick
*49 Murphy John J
*49 Snyder Wm
51 Wentzell David J
*53 Silver Lee
53 Wentzell Jason D
*56 Hanley Frank F florist
57 Duncan John
*57 Moran Luke
*57 Murray John W
*59 Mastromarino Nicola N
*59 Snitzer Elmer R
59 Youngson Robert P
59 **Eliot crosses**

ACRON ROAD

fr 35 High to 22 Upland rd prect 5

2 DerHovhanesian Avedis
*2 Linton Ann Mrs
*7 Daboll John
7 Mahan John F
*9 Hickey Wm J
*9 MacDonald Harry A
12 Dwyer Patrick A
*18 Blake Louisa
*18 McIntyre Kenneth A
*18 Pazolt Wm R
20 **Upland rd crosses**

ADAMS

fr 230 Pleasant to 20 Crowninshield rd prect 1

*12 Goldinger Joseph
*15 Granstein Leon E
16 Vacant
*19 Redigan Michael J
*20 Cohen Alec
24 Goldinger Harry phys
25 Vacant
*28 Berger Samuel
*29 Ames Mildred V Mrs
*35 Johnson Stephen F
*39 Daniels John E
41 **Crowninshield rd crosses**

HENRY W. SAVAGE INC.
BROOKLINE REALTORS ALLSTON
1331 BEACON ST., COOLIDGE CORNER, BROOKLINE TEL. ASP. 1508

ADDINGTON PATH

fr 118 Winthrop rd to 100 Addington rd prect 8

ADDINGTON ROAD

fr 130 Winthrop rd to 85 Colbourne cres prect 8

1 Vacant
*3 Small Wm T
*4 Baird Philip J
*7 Rand Howard C
*9 Bennett Morris
*16 Adams Raymond M
*19 Herman Otto J
21 Knott John A
*22 Bryant Frederick F
*22 Gutlon Sidney S
*22 Salvage Louis H
*24 Loomis Henry R
*24 Pope Arnold W
*28 Baylis John S
*28 Boyd Frederick R C
*28 Severy Clarence
*29 Carter Charles
*29 Leamy Charles R
29 Claflin path begins
*30 Jerdone Willa
*30 Livermore Albert S
*30 Ulin Benjamin
*35 Stirling Margaret A
36 Cann Albert T
*36 Leach Walter B jr
*36 Londener Herman W
*37 Speyer Louis M
*39 Ballard Wm H
*39 Marsh Luman W
*41 Gale Nancy G Mrs
*43 Bentley Silas C
*45 Bacon Francis W
*47 Bentley Charles N
*49 Perry Wm E
*51 Curtis Eleanor G
*53 Gilman Edward M
*55 Armstrong Horatio G
*55 Craffey Katherine C
*55 Swartout Armstrong Mrs
*56 Hunton Fred W
57 Cross Amy B Mrs
*57 Hart Reginald S
*59 Adam James
59 Grossman Isaac
*59 Levenson Max M
*63 Williams George F carp
65 Colbourne path ends
*66 Johnson Russell C
*66 Webster Merit V
*71 Curtis Wm R
*72 Lewis Alexander H
*77 Gulick Edward L
*80 Tower Frank S
*90 Wood Mary E
*91 Dolan Michael
*97 Esty Clarence H Mrs
*98 Denkinger Joseph A
100 Addington path ends
*102 Brown Jack
*102 Lane Walter D
*106 Rosenthal Louis A
*110 Gordon Joseph
*114 Baron Harry
*114 Gordon Jacob B
*118 Gordon Abraham L
*118 Wadman Louis
*122 Goodman Morris
*122 Yavner Morris L
*125 Schick Wm A jr
*128 Duncan Walter
*129 Hailparn Aaron
*135 Smith Ralph K phys
136 Colbourne cres crosses

ALLANDALE ROAD

fr Boston line to 60 Grove at Walnut Hill cemetery prect 9

ALLERTON

fr 40 Irving junct Upland rd to 181 Pond av prect 4 5

*10 Briggs Katherine E Mrs
*14 Blackfan Kenneth D
18 High crosses
*28 Garland Joseph
*31 Hopekirk Helen
*31 Wilson Helene H Mrs
32 Vacant
*35 Foster Frederick
*36 Nurses Home
*41 Dana James
*43 Tileston Mary W Mrs
*44 Latham Annie G Mrs
*48 Sowles Horace K
51 Hawthorn rd begins
52 Vacant
*58 Hayes Roland W
67 Glen rd begins
*68 Trumbull Hospital
70 Pond av crosses

ALTON COURT

fr 33 Alton pl prect 3

*4 Green Frank
*4 Raphael Benjamin F
4 Rubin Jacob
*6 Abercrombie Daniel P
*6 Kantor Solomon B
*6 Wyzanski Abraham
*10 Bloomfield Daniel
10 Kaufman Mitchell B
*10 Levin Bernard
*10 Wechsler Albert H
*14 Brody Maurice
*14 Cohen John J
*14 Finkowitch Joseph A
*18 Kaufman Leslie
*18 Rafeld Herman
*21 Anthony George
*21 Rosen George M
*21 Scheuer Jerome
*22 Liebman Israel A
*22 Rabinowitz Sidney
*22 Shapiro Louis J
*25 Bloom Ferdinand S
*25 Liebman Moses
*25 Navison Joseph
26 Jacobs George N
*26 Rabinowitz Max

ALTON PLACE

fr 181 Harvard to 58 St Paul prect 3

*3 Hamilton Charles H
*3 Smith Hiram L
*9 Burnett Harry
*9 Morris Henry G
*9 Stevens Frank H
*11 Canfield Genevieve W Mrs
*11 Lyford Thomas
*11 Rice Frederick E
*15 Blaney Francis J
*15 Otis Eleanor G Mrs
*17 Horan Wm J
*19 Fleming Samuel S
*19 Greenwood C Ernest
*19 Waterhouse Nettie L Mrs
*25 MacBournie James W
*25 Morrill Ralph W
*25 Paine Wm D
*25 Shapleigh James H
*28 Gordon Albert F
33 Alton ct begins
*33 Achard Madame School
*36 Child Robert C
*36 Shaw Burton W
36 Littell rd begins
*42 McDowell Elena M Mrs
*47 Grout Zira R Mrs
*47 Ramsay James C jr
*49 Allen Ida C
49 Anthony Mary S
*49 Crosby Arthur
*49 Hebard Frederic C
*53 Rice Mary A Mrs
*53 Swanson Charles E
*53 Upham Burt F
*57 Homer Edwin L
*57 North James H
*57 Perry Alphonso L
*59 Goodnow Margaret M Mrs
*59 Lockett Wm T Mrs
*59 Wetherell George
64 Vacant
65 St Paul crosses

ALWINGTON ROAD

fr 47 Norfolk to Portledge rd prect 9

*3 Tully Francis W
*4 Hutchins Constantine
*6 Coffin Sarah T Mrs
7 Portledge rd crosses

AMORY

fr 1150 Beacon to 858 Commonwealth av prect 1

*4 Rudnick Benjamin
*14 Cooms Robert M
*15 LaPierre Frederick N
*20 Kaffenburgh Albert W
*30 Dreyfus Sidney W
*36 Richmond Amy D Mrs
39 Amory Playground
*44 Cotton Harry W
*50 McCormack John W
*60 Agoos Samuel L
*64 Sayward Tucker E
*68 Widger Samuel S
*74 Robertson Annie L Mrs
78 Freeman crosses
92 Ewe begins
116 Thatcher begins
138 Egmont begins
*144 Gallison Davis T
*144 Gorton Carrie E Mrs
*144 Jacobs Nathan
*144 Morehead French H
145 Greenough Charles P

HODGSON, KENNARD & CO., Inc.

JEWELERS — SILVERSMITHS

Two Stores — 25 State St., Boston, Mass. / New Ritz Carlton Hotel, Arlington & Newbury St.

Amory—Cont.
*150 Frankel Max
*150 Hodgdon Alby E
*150 Lee Adeline P Mrs
*150 Moran Charles L
*150 Sutherland J C
*150 Wood Charles F
*156 Butler Leonard W
*156 Dreyfus Julius B
*156 Weirick Sylvester A
*156 Whitehead Ralph F
*156 Young Charles E
162 Dummer crosses
163 Vacant
165 Vacant
*167 First Nat Stores Inc The gros
*169 Nancys Coffee Shop rstr
*171 Wyman Arnold M Co auto parts
173 Vacant
175 Vacant
*179 Pierce Arrow Sales Corp autos
000 Commonwealth av crosses

ANDEM PLACE
fr 245 Wash prect 4
25 Vacant

ASHEVILLE ROAD
fr 295 South to Golf course prect 9

ASPINWALL AVENUE
fr 89 Harvard to 555 Brookline av prect 3
*6 Hamstead Edward C prntr
*15 Bagley James E
15 Harnish Caleb
15 Mooney John H
15 Phillips John W
*17 Hickey Timothy J
17 Parks Robert
*17 Peatridge Charles A
17 Provest Ida R Mrs
*18 Wheeler Benjamin R
*23 Baker Edyth J drsmkr
23 Doherty Edward R
23 Edgar Hazen E
23 Hickey Michael A
25 Cammack Albert L
25 Drawbridge Edward F
*25 King Morgan
*26 Allen Wm J
*33 Callahan Edward J
33 Cooney Michael
33 Penni Samuel
*34 Coulter James H riding sch
*39 N E Tel & Tel Co
*40 Aspinwall Garage
*42 Knowles Marie Mrs
*46 Conley John
*46 Killion Thomas E
*46 McGarry Patrick J
51 Brook ends
*57 Merrigan Patrick H
*58 Johnson Walter F
58 Sullivan John J
*60 O'Brien Michael A
60 Perry Misses
*60 Reed Oscar A
*62 Melrose Murdock W
64 Maplewood apts
*64 Carey John T
*64 Dalton Stephen J phys
*64 Fox Estelle Mrs
*64 Hankey Chester J
*64 Johnson Amelia D Mrs
*64 O'Brien Martin
*65 Johnston Alexander B
*71 Bliss Bertha
74 St Paul begins
*79 Greenleaf Atherton C
*79 Paulson Rudolf
*89 Smith Caroline M
*97 Eustis Sarah E
*105 Fearing Wm B
*123 Rick Anna A Mrs
*130 St Paul's Rectory
131 Vacant
*135 Ide Margery G
135 Perry crosses
*145 Maguire Mary C Mrs
*150 Collins George
*152 Small Jennie S Mrs
*155 Shanahan Thomas J phys
*157 DuBreuil Armand H jr
*159 Sanford John E
*160 Crosby Lucretia W Mrs
*160 Kirsch Kathleen C nurse
*160 McNaughton Edith nurse
*160 Rowton Katherine nurse
*160 Smith Robina nurse
*165 Finlay James C
*165 Forbes Edward J
*165 Spears Lyla F Mrs
*168 Pearce Arthur C
171 Toxteth crosses
*172 Hale Harriet C Mrs
*177 Graham Douglass phys
*179 Mackey Mark J
*183 Wallace Wm
*184 Bouve Abbie F Mrs
188 Harrison begins
*189 Coffey Anne L Mrs
*193 Brogan Bridget
*193 McGreenery Wm A
*194 Percy Frederick B phys
*198 Wray James
*199 Craig Thomas J
*203 Driscoll Fred J
204 Vacant
207 Vacant
*208 Harrington Dennis T
*212 Richards Sarah E Mrs
213 Murphy Patrick J
*219 Northrop Lillian W Mrs
*220 Phi Chi Fraternity
*223 Pierce Everett E
224 Feely Elizabeth M
*224 Sullivan Helen I
*227 Cronin Frank F
228 Kent crosses
*232 Allen Mary L nurse
*232 Hulbert Landon T
*240 Coburn Charles
*240 Hazard Schuyler jr
*240 Henderson Edward
*240 Rossman Edwin F
*240 Spaulding Eric
248 Netherlands rd begins
*252 Blakie James D
*252 Coleman Margaret G nurse
*252 Long Margaret F
*252 Roberts Virginia vocal tchr
*252 Saunders Robert J
*256 Connolly Peter E
*256 Cousins Mae R Mrs
*256 Duffy Patrick J
*260 Hill George Q
*260 Morrissey Edward A
*260 Osgood Susan A
*264 Baldwin Josephine L Mrs
*264 Cain Charles S
*264 Sheehan Mary Mrs
268 Brookline av crosses

ATHERTON ROAD
fr 9 Summit av to 110 Winchester ter prect 7
*7 Cushing Harry M
7 Glaser Morris A
*11 Silverman Wm M
*15 Greenberg John I
*15 Haffer Nathan
*17 Munsil Edward C D
*18 Hickey Patrick
*18 Rosen Joseph N
*21 Albano Pasquale
*22 Bowers Leon A
*22 Brookline Assembly Orchestra
*28 Rothwall Carl G
*28 Smith Herbert H
32 MacDonald Frederick W
*32 MacDonald James
*36 Barnicle John J
*36 Murphy Walter E
*40 Hutchins Willis
*40 Kirk Joseph M
*40 Nelson Thomas J
*40 Smith Henry C
*44 Laramy Sydney G
*44 McIlveen Alexander
*45 Heller Isaac
45 Slessinger Hyman
*48 Christensen Ansfred L
*48 Owens James
*50 Harris John
*50 Keefe Lawrence J
*54 Cassidy Catherine Mrs
*54 Parker Harry G
*58 Robb David H
*62 DeLorey James A
62 Wahlstrom Effie Z Mrs
66 Evely Leander
*66 Nixon James J
90 Winchester crosses

AUBURN
fr 132 Harvard to 41 Park prect 3
4 Harnedy Julia L Mrs
*4 Merrick Michael J
10 Auburn cts begin
*15 Wright Charles
*17 Withington Anna S
*21 Miles Sarah A Mrs
*23 Thomas Lydia C Mrs
*24 Wood Albert
27 Hinds Clayton A
28 Washburn pl begins
*29 Rogers Jennie W Mrs
*32 McCarthy Patrick A
*33 Stiller Max
*33 Swig Hirsh M

SLATTERY'S NEW COOLIDGE CORNER
BROOKLINE STORE AT 1290 BEACON, COR. PLEASANT
Women's, misses' hats, furs, frocks, coats, accessories; infants', children's wear

Auburn—Cont.
*39 Williams Frances N Mrs
*40 Mills Harry L
40 Auburn pl begins
*45 McGinn Anna
*48 Frost Alma F Mrs
*51 Major Marion E bdgh
54 Romney The apts
*54 Major Marion E bdgh
*57 Levison David
*59 Lappin Isaac
*59 Solomon Frank
62 Gardner Rowland M
00 Park crosses

AUBURN COURTS
fr 10 Auburn prect 3
*1 Blake Margaret T Mrs
*1 Ellis Susan D
*1 Soule Harrison L
*2 Bonelli Harry A
*2 Porter Asa H
*2 Williams Mary E
*3 Bauer George U
*3 McCleary Helen C
*3 Robbins Elsie V
*4 Beardsley Frank J
*4 Morton Andrew M
*4 Wright Louise S
*5 Hinckley Mary V Mrs
*5 Taylor Lucien E
*5 Williams E Marion
*6 Brown J Everett
*6 Dabney Misses
*6 Weir David A
*7 Lambert John H
*7 Morse Charles W
*7 Weeks Mary D F Mrs
*8 Curtis Fred
*8 Hough Elizabeth E
*8 Ware Frances Mrs
*9 Joyce Harold W
*9 Keough Agnes M Mrs
*9 Smithwick Marsena P
*10 Cousens Charlotte F
*10 Fitch Clara P Mrs
*10 McConnell Frederick W

AUBURN PLACE
fr 40 Auburn prect 3
*9 Sanborn Alice B
*10 Parsons Fredericka
*14 Hunt Thomas F
*15 McCracken Wm P
15 McNeilly James

AVON
fr 162 Goddard av to Boston line continuation of Avon-Boston prect 9
0 Anderson Larz

BABCOCK
fr 315 Harvard to 1016 Comonwealth av prects 2 1
*5 Furfey Robert M dentist
*5 Hay Charles C
*5 ReHill Ivan V
*7 Hirshberg Alice W Mrs
*7 Nugent Kate E Mrs
*7 Taplin George C
*9 Hallett Wellington L
*9 Hamilton Vaughn E
*9 Johnson Ervin A
*11 Carmine George C
*11 Howes Claude L
*11 Webb Walter G
*15 The Gables apts
*15 Anthony Richard E
*15 Eames Aliston C
*15 Kretschmar Frederick K
*15 Murnane Mary A Mrs
18 Bradford ter begins
*23 Pevear Ruth H Mrs
*23 Townsend Samuel P
*26 Derow Harry A
*26 Phi Alpha Fraternity
27 McNeilly Eliza J Mrs
*28 Kaufman Isadore
*28 Shain Arthur I
*28 Slater Herbert B
*29 Whigham Mary J Mrs
*30 Frank Meyer
*30 Harris Raymond W
*30 Miller Charles J
34 Vacant
*38 Brown Eliza J Mrs
*38 Tobin Elzear
*40 Dickson Marguerite S Mrs
*40 Haines Edgar F
*40 Thing Annie E Mrs
*43 Thompson Peter H phys
*46 DeVoe Walter
*46 Ridout Cora Mrs
48 The Babcock
*48 Bryant Charles B
*48 Lydiard Bertha Y Mrs
*48 MacRae Marion
*48 O'Brien Bridget E Mrs
*48 Smith Margaret R Mrs
*51 Daly Francis L
*57 Miller Lillian Mae
*60 Tappan Charles A
*64 Nixon John S
68 Devotion begins
69 Allerton Walter S
*69 Babson Thomas M Mrs
*69 Reynolds Thomas F
*71 Little Marcus V Mrs
*71 Orr Frank H Mrs
*71 Pease Albion P
*74 Brown Robert
*74 Hoffman Nathan
*74 Prince Julia Mrs
75 Dwight ends
*76 Bernkopf Max E
*76 Falkson Jacob
*82 Merrill D Wilbur
86 Nutt Frank A
*90 Bailey Osman C Mrs
*91 Niccolls Francis A
*94 Lindsay Samuel M
*95 Brown Mary A Mrs
*99 Greenhood Elisha
*104 Burroughs Adolphus M
*104 Rudnick Michael
*105 Howard Wm M
*109 Tyler Daniel
*112 Chesterton Arthur W
*117 Holden John E
*120 Abbot Willis J
*120 Carbone Anne Marie
*120 Foss Herbert D
*120 Green Thomas
*120 Riddle Wm H Mrs
*122 Bean Nellie Mrs
*122 Hardy John M
*122 Montgomery Matthew
*122 Williams Henry T
*123 Waldstein Samuel H
*124 Casey John H
*124 Graham George F
*124 Grant Edith M Mrs
*124 Mills Edgar W
*124 Moor Edward B
*126 Burrage Irene Mrs
*126 Casey John H
*126 Humphreys James H Mrs
*126 Loughead Charles F
*126 Watson Thomas M
127 Freeman ends
*134 McKenney Wm A
145 Mayflower ct begins
*150 Pulsifer Sarah C Mrs
*156 Remis Albion F
*157 Rabinovitz Joseph
*157 Young Isaac
158 Manchester rd begins
*162 Taylor Cecil B
*163 Adams George
167 Vacant
*170 Beal Henry W
*173 Wilson Jacob M
176 Abbottsford rd begins
*177 Burnham Henry A
*177 Crapser Seward S
*177 Grover Richard P
*179 Elcock Joseph H
*179 Keefe Dennis J
*179 Thomas David S
*182 Hubbard Frederick A
*182 Hubbard Reginald C
*183 Aronson Dave L
*183 Corvin Charles
*183 Tishler Samuel
*187 Coshnear H Richard
*187 Ehrlich Harry E
*187 Martin Frances C Mrs
*189 Charak Moses C
*189 Davis Frank S
*189 Eberson Sidney S
*190 Aldrich Charles E
191 Abbott Fannie E Whipple Mrs
*191 Cashman Edward F
*191 Mahoney Daniel F
194 Osborne rd ends
*195 Goff W David jr
*198 Daniels Mabel W
*199 Clayton George I
*204 Beasley Edward C
*205 Segal Jacob N
209 Wheelock Charles B
*209 Wheelock Harold S
*210 Canner Carl
214 Winslow rd ends
*215 Nathan Jacob
*217 Hapgood Herbert A
*217 Lyons Archibald M
*222 Goodman Samuel phys
*226 Whittemore Horace A
*227 Caswell Wm H jr
*231 Richards Sara E Mrs
*240 Forbes W Crandell
000 Commonwealth av crosses

W. H. RUSSELL GOUDEY

Plumbing and Heating
31 HARVARD ST.

WILLIAMS OIL-O-MATIC HEATING

Tels. Regent 0692—0693
BROOKLINE

BARTLETT

fr 771 Wash to 84 Westbourne ter prect 7
12 Bartlett cres begins
*16 Dougher Cecelia M Mrs
00 Westbourne ter crosses

BARTLETT CRESCENT

fr 12 Bartlett to 819 Wash prect 7
*5 Smith Conrad A
*9 Foye Ruth E Mrs
*13 Condon Misses
*13 Fenety George W
*17 Cushman George A
17 Zutter Louise S
*17 Zutter Rudolph
*21 Kneeland Thomas J
*21 Starita Gennaro
*24 Thornton J C Co butter
*25 Fitzsimmons Thomas R
25 Wentworth Merton L
*29 Argus George
*29 Young Considine A
*33 Green Patrick J
*33 Reed Roland E
37 Brown Harry B
*37 Cormier Peter F
*37 Flint Josephine
*45 Fleming Mary H Mrs
55 Wash crosses

BAXTER PLACE

fr 170 Hyslop rd south prect 9
15 Pallidino Victor

BEACON

continuation of Beacon-Boston line at St Mary's to 1915 at Boston line prects 1 2 7 8
999 St Mary's crosses
*999 Hitchcock Charles H Inc drugs
*1001 Freeman Lloyd S gro
*1002 Barnes Florence
*1002 Fuller Frances H
*1004 Henderson Jane M Mrs
*1005 Saunders Eugene C confrs
*1006 Dill Herbert
*1006 Walker Mary H Mrs
*1007 Feltch Charles B baker
*1008 Blair Fred L
*1009 Bornstein Samuel tlrg
*1009a Stout Margaret J dry gds
*1010 Carleson Charles J
1011 Leary Alice lunch
1012 Libby Horace K
*1012 Stuart Charles H
*1012 Stuart Grace M Mrs
*1013 Faunce Edward P
1014 Crane Mary
*1014 McEachern Angus
*1015 Swan Laura P Mrs
*1016 Fay Charlotte A Mrs
*1017 Wilcock Edwin
*1018 Dunlap Mary H Mrs
*1018 Spencer Isabel Mrs
*1019 Jones Margaret H
*1020 Eustis Henry D
*1021 Leeds Emeline S Mrs
*1022 Astor Cafeteria rstr
*1023 Organ Frederick T
*1024 Morse Samuel M tlrg
*1025 Strahan Esther Mrs
*1027 Farley Mary Mrs
*1027 Hamilton Alice mus tchr
*1027 Johnson Sigrid nurse
*1027 Murphy Margaret nurse
*1027 Scourtis Telemachus J
1029 Beattie James A
*1029 Bunker Theresa O Mrs
*1029 Miller Emma nurse
*1029 Stout Margaret J
1031 Grandin Angie
*1031 Lauriat Harriett F Mrs
*1031 Thurlow Lewis K
*1032 Cunniff Josephine Mrs
*1033 Dupee Mary I Mrs
*1033 Peabody Charles N
*1033 Walter Mabel S Mrs
*1035 Blodgett Jarrett S
*1035 Codman Susan T Mrs
*1035 Goodnow Wm N
*1037 Cleghorn Frank S
*1037 Stoneman David
*1037 Weinberg Alfred R
*1038 Burke Arthur W
*1038 Chandler Cora
*1038 Dooley Wm J
*1038 Gay Edwin F
*1038 Lang Albert P
1038 Moran John J
*1038 O'Brien John H
*1038 Thompson James I
*1038 Wilkinson Jessie H
*1042 Mattenberg Paul Z tlrg
1042 Shun Hoy lndy
*1043 Cercle des Etudiants
*1043 McGrath John F
*1043 Phillips Alice
*1044 Carney Martin J florist
*1045 Byram Wm E
*1045 Moulton Charles H
*1046 Adams Clara I
*1046 Red Cab Co taxis
*1047 Barstow Chester A
*1048 Beacon Fruit Co
*1048 Kaloosd & Mooradhanian fruit
*1049 Barrell Alexina Mrs
*1049 Van Ness Thomas R
1050 G A & P Tea Co The gros
1051 Lambda Chi Alpha B U Chapter
*1052 Daloz L H Co cleansers
*1052 Lunnin James R upholg
*1053 Childs Florence B
1053 Carlton crosses
*1054 Beacon Carlton Drug Co
1055 Lauler Walter A
*1055 Richey Wm W
1055 Stucke John F
*1056 Almy Alice G Mrs
*1056 Bawker Susan T
*1056 Ettlinger Grace nurse
*1056 Griffin Herbert W
*1056 Hubbard James M
*1056 Norton John W
*1056 Parker Helen F Mrs
*1056 Steele George F
*1056 Stevens Horace H
*1057 Kitcham James B
*1059 Keating Cornelius
*1060 Chamberlin Linda A Mrs
*1060 Coffin Henrietta Mrs
*1060 Garritt Cyrenus L
*1060 Hawes Helen H Mrs
*1060 Jones Thomas P
*1060 Low Harry C phys
*1060 Pattee James W
*1060 Pope Alice D Mrs
*1060 Rogers Linda C Mrs
*1060 Sharpe Frederick N
*1061 Stevens Elsie B Mrs
*1063 The Longwood
*1063 Threlkeld Kittie Mrs
*1064 Clark Wm H A
*1064 Conant Joseph F
*1064 Hinson Bertha L Mrs
*1064 Laurence Wm F
*1064 Montgomery Wm P
*1064 Nova Bessie B Mrs
*1064 Perry Lucille
*1064 Thomas James E
*1064 Wales George C
*1064 Whittington Heywood P
*1065 Frost Emma J Mrs
*1067 Hunt Louise M Mrs
1067 Marston Albion F
1069 Davis Ernest
*1070 Blake Harry J
*1070 Bloomfield Harry N
1070 Comstock Daniel F
*1070 Curtis Mary
1070 Holder Frederic B Mrs
*1070 Leary Leo H
*1070 Legge Edward
*1070 Morrill John F
*1070 Shaw Hollis H
*1070 Stacey Annie F Mrs
*1070 Sumner Samuel S
*1070 Waters Richard P
*1071 Phi Beta Pi Fraternity
*1073 Alger Eva B Mrs
*1075 Drevet Jules M
*1077 Stuart Harry W
*1079 Faunce Margaret E Mrs
*1080 Bushnell Frederick N
*1080 Duncan Albert G
*1080 Fitch Ezra C Mrs
*1080 Hennesey Wm
*1080 Hinckley Mabel J Mrs
*1080 Kimball Warren F
*1080 Neal James A
*1080 Pack Georgina B Mrs
1080 Tennant Wm A
*1080 Whitcher Frank W
*1081 Adams Emma Mrs ldgh
*1085 Ward Mary Mrs
1087 Burnham Frederick C
*1087 Ingersoll Grover W
*1089 Gilchrist Anna B Mrs
*1090 Boutwell Roland H
*1090 Briggs Edith G Mrs
*1090 Eager Charles E
*1090 Nason Harry
*1090 Nowell Ames
1090 Pierce Edward
*1090 Snow Lydia J
*1090 White James G
*1090 White James M
*1093 Cook Wm H
*1093 Dickey Lillian F Mrs
*1093 Rothwell Edmund A
*1093 Walker Frederick L
1095 Hawes ends

ACCOUNTS COLLECTED FOR PUBLISHERS
THE COURT COLLECTION AGENCY
MONTHLY SETTLEMENTS
Rear 31 Cambridge St. Tel. Hay 1668 (Old Number Rear 149 Court St.) Boston, Mass.

Beacon—Cont.
*1100 Bradlee Sarah F
*1100 Brown Susan A Mrs
*1100 Burbeck Elizabeth G
*1100 Dodge Mary F Mrs
*1100 Eldredge Elizabeth T
*1100 Janes Sarah J
*1100 Keates George W
*1100 McAdoo Robert J
*1100 Partridge Frank T
*1100 Stanley Vincent C
1101 Newhall Apartments
*1101 Anderson Caroline F
*1101 Converse Edmund W
*1101 Cornish John J
*1101 DeGroat Floyd E
*1101 Dempsey George C
*1101 Holmes V Frank
*1101 Locke Mabel D Mrs
*1101 Russell Wm W
*1101 Thayer Philip H
*1101 Williams Emma F
*1101 Shaw Robert G
*1110 Cairns Edward T
*1110 Keppler Clara L Mrs
1110 Knowles Alice Mrs
*1110 Plummer George A
*1110 Reed Samuel B
*1110 White Susan E
*1110 Williamson Elizabeth F Mrs
*1120 Bateman Wm R
*1120 Chamberline Charlotte Mrs
*1120 Conway Sarah J
*1120 Evans Thomas janitor
*1120 Gaither Charles P Mrs
*1120 Kennedy John J
*1120 Reynolds John
*1120 Wildes Katherine R
1123 Borland begins
*1126 Verges Eugene M
*1128 Verges Caroline A Mrs
*1132 Thomason Lillian Mrs
*1136 DeVold Bertha R Mrs
*1146 Johnston Mary T Mrs
*1146 Johnston Randolph C
*1146 MacKillop Murdock
1150 Amory begins
*1152 Sawyer Meyer J
*1162 Barron Maurice J
*1166 Blume Lizzie A Mrs
1170 Powell begins
1171 Kent ends
*1180 Barrett Wm E
*1180 Brown Wm H
*1180 Drown Mary F
*1180 Durell Albert B
*1180 Estey Margaret L Mrs
*1180 Fuller Edward
*1180 Gallagher Kate S
*1180 Hall Wm L
*1180 Johnson John H
*1180 Livermore Homer F
*1180 Mansfield George W
*1180 Martin Horace J
*1180 Newhall Charles A
*1180 Noonan Frank
*1180 Pauli Charles J
*1180 Saunders Merle C
*1180 Stevenson Goeffrey
*1180 Turner Albian B
*1180 Williams John D
*1187 Temple Ohabel Shalom
1193 Marshal ends
*1195 Cohen Samuel S
*1195 Fabyan Abbie M
*1195 White James J jr
*1197 Barnard Simon
*1197 Moseley Jennie G
*1199 Murdock Wm L
*1199 Stearns Misses
*1203 Bean Juanita W Mrs
*1203 Corcoran Daniel J
*1203 Sullivan Eugene J
1211-1219 Richmond Court apts
1211 Cowles Edward
1211 Lenox Hall
*1211 Danforth Carrie M Mrs
*1211 MacCoy Susan S Mrs
*1211 Reed Wm G Mrs
1211 Sweet Nina
*1211 Work Joseph W
1213 St Albans hall
*1213 Ballou Laura W
*1213 Creighton Gordon K
*1213 Hathaway Alvan B
*1213 Hendee Elsie S Mrs
*1213 McEntee Girard L
1215 Portsmouth Hall
*1215 Boyd David F
1215 Cassidy Mark
*1215 Finneran Annie M
*1215 Knight Jennie E
*1215 Leland Wm C
*1215 Ruhl Wm T
*1215 Smith Walter C Mrs
1217 Gordon Hall
*1217 Bartholomew Mary S Mrs
*1217 Chapman Harry F
*1217 Hayes Herbert W
*1217 Higgins Emily M Mrs
*1217 Lothian Thomas B
*1217 Nickerson Adeline M
*1217 Pridis Duncan M
*1217 Weinberg Carrie Mrs
*1217 Yerxa Amie B Mrs
1217 Yerxa Sterling B
1219 Grafton Hall
*1219 Baker George
*1219 Ball Francis K
*1219 Dawson Ernest W
*1219 Dillon Emma A Mrs
*1219 Dowling H Austin
1219 McNaughton Marion Mrs
*1219 Passano Leonard M
1219 Proctor George
*1219 Tudor Elizabeth Mrs
1219 Vail Daniel E
*1219 Wing Marion M Mrs
*1221 MacLeod Laura C
*1223 Hampton Court apts
1223 Breck Joseph F
1223 Diehl Ernest W
1223 Dwight Roy K
1223 Elwell Alcott F
1223 Hamilton Thomas B
1223 Hanson Alfred H
1223 Harrison James
1223 Hathaway Bertha B Mrs
1223 Hills Wm B phys
*1223 Holt Oscar Mrs
*1223 Lathrop Hiram N
1223 Levi Robert
*1223 Nowell Howard W
1223 Quimby Wm L
1223 Wing Lyman R Mrs
1223 Wise Sarah Mrs
1225 St Paul crosses
*1232 Barton Anna F Mrs
*1232 Fox Frank C
*1232 Gray Albert R
*1232 Newhall Chester L
*1232 Nichols Anna S Mrs
*1232 Shaw Samuel J
1232a Shaw Samuel J real est
*1236 Briggs Serene B Mrs
*1236 Casson Etta B Mrs
*1236 Doherty John J
1236 Fisher Arba C
*1236 Green Sarah V Mrs
*1236 MacDonald Anna F
*1236 Wetherbee Bertha R Mrs
*1240 Bird Charles G
*1240 Bliss Ernest W
*1240 Brindisi Rocco R
*1240 Currier Flora T Mrs
*1240 Lee Charlotte E
*1240 Prendergast Thomas S
1243 Sturtevant Convalescent Home
*1244 Anderson Evora
*1244 Metcalf Lilly B Mrs
1247-1249 The St Paul apts
*1247 Baldwin Julia H Mrs
*1247 Farmer Nellie M Mrs
*1247 Leckie Wm
*1247 Makepeace Bertrand L
*1248 Aydelotte Mabel D Mrs
*1248 Boutwell Roswell M
1249 DeGarcia Magdalena D
*1249 Kingman Henry W
*1249 Senter Clarence H
*1253 Littlefield Apartments
1253 Allen Emma Mrs
1253 Allen Francis S
1253 Allen Sue Mrs
1253 Atwood Emeline R Mrs
1253 Bassett Joseph P
1253 Boggs George R
1253 Callender Caroline C
1253 Corner Eleanor S Mrs
1253 Crandell Melbourne V
*1253 Dearborn Annie H Mrs
1253 Graves Emma C Mrs
1253 Hyde Katherine H Mrs
1253 Jewett Freeland
1253 Mann Frank C
1253 Parish Roswell
1253 Paul Mary Mrs
1253 Rice Helene Mrs
1253 Souther Ella Mrs
1253 Stearns Ethel Mrs
1253 Wood Anna M Mrs
*1264 Wodell S A dentist
*1265 Cassidy Hugh J
*1265 Nolan James A phys
*1265 vonDetten Lucy Mrs
1275 Charles begins
*1284 Pelham Hall apts
*1288 McArdell women's wear
*1290 Slattery E T Co women's wear
1292 Vacant
*1292a Lido Fashion Shoppe
1292 Pleasant begins

BOULEVARD TRUST CO.

COOLIDGE CORNER Tels. Aspinwall 3000 - 3001

Beacon—Cont.
*1294 Dorothy Muriel Food Shop
*1294 Kaloosd & Mooradhanian fruit
1294a First Nat Stores Inc The gros
*1296 Coolidge Corner Fruit Co
*1298 Burnham Henry A real est
*1299 Johnston George W Inc real est
*1300 National Butchers Co gros
*1302 Wadsworth P Briggs confr
*1306 Brown Alfred photo
*1308 Armstrong Transfer Express Co
*1308 Western Union Tel Co
*1310 Lewandos Cleansers
*1310 Rand Florence E mlnry
1312 Milligan Wm N jeweler
*1314 Waldorf Lunch rstr
*1315 Russell Frank A Inc real est
*1316 Wadsworth Howland & Co Inc paints
1318 Coolidge Corner Bldg
*1318 Albertson Amy L Mrs drsmkr
*1318 Blum Wm tlrg
*1318 Buckley Patrick J dentist
*1318 Campbell Mary A osteo
*1318 Carlson Bertel G dentist
*1318 Connelly Arthur P dentist
*1318 Consumers Co purch agts
*1318 DeSalvo John barber
*1318 Fisher Alexander dentist
*1318 Forsyth Neil M pntg
*1318 Higgins George K real est
*1318 Higgins Richard F real est
1318 Homer Joseph W real est
*1318 Houlton Joseph dentist
*1318 Jessta Inc drsmkrs
*1318 Linn Realty Service Inc
*1318 Lothian Martha emp agcy
*1318 Lothian Mignon M hrdrsr
*1318 Luker Frank H mus tchr
*1318 McDonald Roy S real est
*1318 McNamara Mary F sten
*1318 Morris Viola M chirop
*1318 Nantucket Land Trust real est
*1318 Nauman & Logan Inc real est
*1318 New England Bug Exterminating Co
*1318 Real Estate Brokers Exchange
*1318 Sylvester Frederick H real est
*1318 Whittier Francis F & Carl S real est
*1319 Boulevard Trust Co
*1320 Coolidge Corner Co-operative Bank
*1320 Henderson & Ross real est
1321 Coolidge Corner
*1322 Liggett L K Co druggists
1323 Harvard crosses
*1324 Pierce S S Co gros
*1328 Blakney Leroy G novelties
1330 Pierce Bldg
1330 Brookline Women's Club
1330 Comery Arthur X
*1330 Harring Cedric F dentist
*1330 Spinney D Frederick dentist
*1330 Tisdale Everett A dentist
*1330 Whitney Hall
*1331 Savage Henry W Inc real est
*1331a Mignon Restaurant
*1332 Holmberg & Douglas jewelers
*1334 Kendall Lillian E dry gds
*1335 Quality Lunch Inc
*1336 Edison Electric Illuminating Co
*1338 Ayer Anna C novelties
*1340 Stone Bros mens furngs
*1341 Brookline Trust Co
*1342 English Cleansing Shop (The)
*1343 Thomas Fish Market Inc
*1343a Abele Arthur E
*1343a Carleton Lydia A Mrs
*1343a Fleming Thomas A
*1344 Felming John F elect
*1345 Bailey's Cleansers & Dyers
*1345 Coolidge Corner Woman's Exchange
*1345 Kelly Thomas H
*1345 Willis Harry tlrg
1345a Brutcher Thomas J
1345a Dunlevy Michael F
*1346 Robinson Austin L fish
*1347 Wood Edward B dentist
1347 Wood Francis A
*1348 Johnstone Archibald M tlrg
*1349 Morgan Bros creamery
*1350 Norfolk Electric & Hardware Co
*1351 Howes C G Co cleansers
*1351a Fine Frank L florist
*1351b Fowle Mildred H Mrs children's apparel
1352 Pierce Block
*1352 Abramovitch Louis pntg
*1352 Casey Richard L jr real est
*1352 Chamberlin & Wheeler real est
*1352 Craffey Katherine E gowns
*1352 Davis V Kenah Mrs sten
*1352 Furfey Frederick F dentist
*1352 Goldinger Harry dentist
*1352 Harriette Inc children's clo
*1352 Harvie Edith C S
*1352 Healey Alice M mlnry
*1352 Kimball Walter F oils
*1352 Lilly & Helen hrdrsrs
*1352 Louise Hairdresser Rm 18
*1352 Marie Justine Gown Shop
*1352 McElroy Bros Inc real est
*1352 Murdock Mary F hrdrsr
*1352 Murray James L contr
*1352 Outwater Stanley B fl machines
1352 Phillips Russell S dentist
*1352 Ringer Charles W dentist
*1352 Scott Frances G Mrs hrdrsr
*1352 Smith J Gibb ins
*1352 Starbird Light int decorators
1352 Whilton Francis J clockmkr
*1353 Abernethy Rebecca
*1353 Ballard Frances G Mrs
*1353 Bauld John G
*1353 Dinsmore Misses
*1353 Glover Dellena M Mrs
*1353 Morse Alice J Mrs
*1353a Lamping-Nolan Branch hrdrsrs
*1354 Simons Samuel shoes
*1355 Heald Joseph F prov
*1356 Coolidge Corner Market Inc
*1357 Kidder Peabody & Co investment securities
1358 Taber Helen nurse
1359 Willard apts
*1359 Andrews George L
*1359 Buck Vincent R carp
*1359 Evans Letitia B
*1359 Hancock Gladys A Mrs
*1359 Hancock-Gordon Co real est
*1359 Linscott Anna M
*1359 Robinson Charlotte E
*1359 Rogers Wm H
*1360 Coolidge Sea Grill rstr
*1361 Steeves Wilfred L elect contg
*1362 Boston Consolidated Gas Co
*1363 Gammon Drug Co The
*1364 Walters confr
1364 Centre begins
1365 First Nat Stores Inc The gros
*1366 Farquharson Confectionery Co Inc
1367 Webster ends
*1368 Cooke Hermine drsmkr
*1368 Dyer Harold E dentist
*1368 Lane James M real est
*1368 Lee George M dentist
*1368 Moore Cecile S phys
*1368 Moore Floyd phys
1368 Seeliger Henry barber
*1368 Singer Harry photo
*1368 Stevens & Verret hrdrsr
*1368 Sutherland Robina hrdrsr
*1368 White & Franke tree surgery
*1368 Young Arthur P dentist
*1368a Eagle Fruit Co
*1370 Eagle Cleansers & Dyers Inc
*1370a Huntt's Lunch Inc
*1372 Howe Charles E Co real est
*1372 Howe Chas E Insurance Inc
*1372a Brownie Hosiery Shoppe The Inc
1373 First Baptist Church
1373a Park ends
*1374 Beacon News Co
1374 Dorothy Muriel Food Shop
*1375 Rogers J W florist
*1376a Henry-Buerkel Inc gowns
1377 First Nat Stores Inc gros
1378 The Windsor
*1378 Blaser Ada J Mrs

When in Doubt Consult a Green "O" Directory

Beacon—Cont.
*1378 Burns Wm T
*1378 Cairns Ambrose L dentist
*1378 Henchel Herbert H
*1378 McKay Mary A
*1378 Moore John J
*1378 Rambonnet Henri A
1378 Rourke John J
*1378a Wicken Edith E Mrs hrdrsr
*1378b Fitzgerald Ida Mrs ladies' furngs
*1379 Robertson Sales Co refrigerators
*1379 Tucker & Co plmbg
*1381 Beacon Tailoring Co
1382 The Wrexham
*1382 Berry Laura L
*1382 Graham Margaret A Mrs
1382 Ling Margaret J
*1382 Ruisseau Catherine A Mrs
*1383 Singer Sewing Machine Co
*1385 Reser Elizabeth C Mrs rstr
1386 The Tamworth
*1386 Brown Charles B
*1386 Cropper Ross C
*1386 Phillips Walter J
*1386 Purdy James E
*1386 St Pierre Joseph O Mrs
*1386 Sutherland Annie J Mrs
*1386 Taillandier Mary H E Mrs
*1387 Kirk Adolf S uphol
*1388 Cohen Joseph florist
*1388 Epstein Samuel A druggist
*1389 Eagle Meat Market
1389b Kee Wah lndy
1390 The Wedgemoir
*1390 Edith Kerr Hat Shop The
*1390 Soucy Ernest W
1390 Staples Clara A Mrs
1390 Staples Lucy K Mrs
*1391 Gallagher Wm J plmbg
1391 Nielsen Peter pntg
*1391a Corey Hill Taxi Service Inc
*1392 Emerson Marion L confr
1392a Linsky Elias tlrg
1392a Winchester begins
*1394 Odabashian H Co rugs
1396 Cohen Jacob
1396 G A & P Tea Co The gros
1396 Mercer Wm L
1397 Regent The apts
*1397 Abraham Abram
*1397 Alberts Max N
*1397 Bartlett Annie M Mrs
*1397 Berger Rose Mrs
*1397 Bresky Hettie Mrs
*1397 Brown George
*1397 Bruce George H
*1397 Buctner Frederick F
1397 Curtis Elizabeth H Mrs
*1397 Diehl Philip H
*1397 Dunbar Lambert
*1397 Dunphy Julia A
*1397 Einstein Sidney
*1397 Fodor Andrew E
*1397 Ford Kathryn M
*1397 Gallagher Frank E
*1397 Gleason Carl H
*1397 Goldberg Samuel
*1397 Goldstone Julius B
*1397 Hansen Harold C
*1397 Herbert Brice H
*1397 Jacobs Alexander H
*1397 Landers Robert P
*1397 Lipsett Bernard
*1397 Muenster George J
*1397 Newell Edward J
*1397 Newman Leslie
*1397 Race Jeannette M Mrs
*1397 Rariden Sanford L
*1397 Rich Leslie G
*1397 Riedell Randolph
*1397 Rozen Joseph S
*1397 Seligman Wesley
*1397 Smith Monroe J
*1397 Stevens Frederick
*1397 Trichter Munroe D
*1397 Vanash Ira
*1397 Yanes Wm P
*1398 Floyd Richard C
*1398 Hall Newbert J phys
1398 Hicks Jennie E drsmkr
*1400 Carter Georgianna Mrs
*1400 Cowles Florence J Mrs
*1400 MacKay Wm F C
*1402 Bogart Isaac C
*1402 Clark Arthur L
*1402 Davis Wm H
*1402 Pirmora Alyssa G Mrs
*1404 Jonsson Carl R pictures
*1404 MacAdam Janet hrdrsr
*1405 Perry Fred
*1405 Shaal Florence E Mrs
*1405 Sherbrook Walter A
*1405 Whalen Sylvester M
1406 Hale May W Mrs
*1406 Kefauver Katherine A Mrs
*1406 Spencer Richard G
*1407 Kellenberg George W
*1407 Martin Thomas F
*1408 Delehanty James A
1410 Vacant
1410a Vacant
*1411 Doten Harry L
*1411 Goldstein Isaac
*1411 Hanauer Maurice G
*1412 Radlo Market Co
*1412a Hershoff Hyman tlrg
*1412b Zorolow Albert M druggist
1414 Vacant
1414a Economy Grocery Stores Co
*1415 Gibbs Wendell R Mrs
*1415 Gutterman Albert
*1415 Miller C F Huston
*1416 Coolidge Corner Electric Shop
1416 Summit av begins
*1417 Colin Frances P Mrs
*1417 Hurley Charles P
*1417 Mellsop J Lee
1418 Samaha Harry G druggist
*1419 McDonough Charles A
*1419 Pendleton Moses
*1419 Wood Charles N
1420 Woman's Baking Co
*1422 Greene Morris tlrg
*1424 Anderson Andreatte drsmkr
*1425 Waterbury Mildred B Mrs
*1426 Williams Clarence D washing machs
*1428 Dewey & Hastings mattings
*1428 Richey Wm W pntr
*1429 Benson Israel tlrg
1429½ Auther Harry lndy
1431 Vacant
*1433 New England Exchange Cake Shop
*1435 Rand Florence E mlnry
*1437 Russo Joseph D hrdrsr
*1439 Stevens Charles D real est
*1441 Kelley Henry J auto dlr
1441 Marion ends
*1443 Marion Inn
*1443 Tucker George S
*1450 Warwick The apts
*1450 Bloom Hi Seton
1450 Davis M Eunice
*1450 Foote D C
*1450 Goldsmith A T
*1450 Gorton Mary E Mrs
1450 Green Philip A
*1450 Griffith James R
*1450 Hayes W W
*1450 Hull Robert W
*1450 Jenks Henrietta M Mrs
*1450 Klaus Benjamin
*1450 Lewis Charles C Mrs
*1450 Mack Stanley W
*1450 Moody Samuel A
*1450 Perchard Lorette L Mrs
*1450 Schwarz Allen
*1450 Shaffer John S
1450 Slater S R
*1450 Webster Henry W
*1453 Smith George N
*1454 Warwick The apts
*1454 Baker M K Mrs
*1454 Barber Payson T
1454 Beveridge Leslie M
*1454 Birdsall Charles L
1454 Brown Otis Mrs
*1454 Curley T Harold
1454 Davis Nelson C Mrs
*1454 deBacon Louise F
1454 Downing George W
*1454 Ellis Jeannette B Mrs
1454 Friedberg Jacob
*1454 Hartshorn Edward
*1454 Hauser D W
*1454 Hunt Percy E
1454 Jacobs S M
1454 Jaggar Mary E Mrs
1454 Johnson Charles L
*1454 Kingsbury Thayer
*1454 Kinley Edward A
*1454 Kinley Edward A jr
*1454 Knight Henry B
1454 Murphy Bradford
*1454 Packard Walter S
*1454 Robertson Hugh J Mrs
*1454 Smith Edith G
*1454 Souther H A
*1454 Veazie S F
*1454 Watts Rosamond H Mrs
*1454 Webb Melville E jr
1454 Webster Mary L Mrs
1455 Metropole The apts
*1455 Brooks Charles R
*1455 Dean Robert C
*1455 Ingalls David P store fixtures
*1455 Lloyd Salome L Mrs
*1455 Maher Wm T
*1455 Murphy Mary M

TEL. ASPINWALL 4028 **DOW RADIO CO. INC.** OPEN EVENINGS
CUSTOM MADE RECEIVING SETS
239 HARVARD ST. COOLIDGE CORNER

Beacon—Cont.
1455 Murphy Michael T
*1455 Novack H Allan phys
*1455 StClair Dan carp
*1455 Smith Estella C Mrs
*1455 Smith Georgia L Mrs
1459 Imperial apts
*1459 Bachrach Isaac L
*1459 Gronberg Herman
*1459 Lodge Alfred L
*1459 McLaughlin Henry V phys
*1459 Murray Clara B drsmkr
*1459 Murray Mary Mrs
*1459 Rowe Evelyn A Mrs
*1459 Skillings Jane H Mrs
*1459 Smith Alden W cleanser
*1459 Stetson Warren
1462 Short begins
1463 Pembroke apts
*1463 Chevalier John F
1463 Edgerly Charles E
*1463 Edgerly Matthew
*1463 Lawton Charles K
*1463 Ledwith Elsie K nurse
*1463 MacNaughton Peter D
*1463 Manson Nannie Mrs
*1463 Manson Wm L Mrs
*1463 Ratheiser Arthur E
*1463 Sears Harriet E Mrs
*1463 Travis Leslie M
1464 Brennan Elizabeth M Mrs
1469 Royal The
*1469 Berry Gertrude A Mrs
*1469 Child Arthur A Mrs
*1469 Child Elizabeth F Mrs
*1469 Connor Misses
*1469 Gilbert S Louise Mrs
*1469 Goodwin Lillian M Mrs
1469 Hackett Mortimer M
*1469 Harkins Ellen F Mrs
*1469 McAnarney Catherine G Mrs
*1469 Monk Richard H
*1470 Colchester The
*1470 Brock Elbert H
*1470 Cooley R Howard
*1470 Longley Edward W
*1470 Martineau Wm
*1470 Nichols Mary L Mrs
*1470 Page Evelyn E C
*1470 Prince Florence Mrs
*1470 Smith Clifford P
*1470 Stetson Marion
*1470 Walker Henry P
*1470 Young Arthur H
1471 Empire The
*1471 Adams Hattie M Mrs
*1471 Bidwell Jane R Mrs
*1471 Chapman Henrietta M Mrs
*1471 Chartier Arthur O
*1471 Cote David P
*1471 Dugan Charles H
*1471 James Peter A
*1471 Kendricken John M
*1471 Turner Misses
*1473 Marderosian Kapreal D & Sons rugs
*1475 Cook A Ernest confr
*1476 Dellheim Benjamin
*1476 Fernald Florence
*1476 Stanton John E
1477 Bonair apts
*1477 Came Francis L
*1477 Dana Florence K Mrs
*1477 Hall Henry L
*1477 Huestis Clarence A
1477 Lehew Harry R
1477 Robinson Florence Mrs
*1477 Robinson Henrietta P Mrs
*1477 Wheeler Charles E
1478 Stevenson Eben J
*1479 Baker Arthur R
*1479 Fisher Thomas A
*1479 McField Rose Mrs
*1479 Wilkinson Lottie M
*1481 Kenmoir apts
*1481 Berry Francis E jr
*1481 Crocker Oliver P
*1481 Crowe H Gladys artist
*1481 Emrie Elizabeth Mrs
*1481 Ford Wm H
*1481 McGowan Thomas S
1481 Prassee Herman J
*1481 Souls Wm H
*1482 Hyman Morris A
*1482 Turner Wallace M
*1483 Berry Francis E jr
*1483 Boutwell George S
*1483 Dizer Nellie E Mrs
*1483 Hyde George E
*1483 Lee Anna L Mrs
*1483 Marshall J Isabel drsmkr
*1483 Tolman Frederick A
*1484 Grantham Frederick W
*1484 Pritzker Aaron
*1484 Rosoff Louis
*1484 Sanford Edward P
*1485 Brennan Donald C
*1485 Joyce James H
*1489 Dunn Florence P Mrs
*1491 Brothers Della
*1491 Lorden Electa Mrs nurse
1491 Lorden Thomas
*1491 Young Florence nurse
*1493 McCarron Fred
*1495 Smith Arthur J
*1495 Traff Gustaf A
*1501 Brandon Hall
*1501 Bates Cora C Mrs
1501 Chamberlain Wm C
1501 Clark George H
*1501 Day Charles F Mrs
*1501 DeLong Mary Mrs
1501 Dennison Charles E
*1501 Edgar Kate P Mrs
*1501 Emerson Francis P
*1501 Francis George H phys
1501 Gill Thomas A Mrs
*1501 Glover Nathan H
1501 Hills J Edward Mrs
1501 Lee Ada F Mrs
1501 McLauthlin A Irving
1501 Nason Ella G
*1501 Page Henry R
*1501 Porter Henry K
1501 Power Frank W
*1501 Race A Leroy
1501 Race Shirley K
*1501 Rankine O Gordon
1501 Reynolds Florence D Mrs
*1501 Rideing Margaret Mrs
1501 Savage H M Mrs
1501 Sias Martha
1501 Stephenson Benjamin T
1501 Thomas Georgia L Mrs
1501 Waterman Pamelia Mrs
1501 White J Foster
*1501 Williams Ella Mrs
*1501 Wise Howard P
*1501 Worthington Roland Mrs
1501 Wyman Gerald E Mrs
*1501 Young Frank D Mrs
1511 Intervale path ends
*1514 The Stoneholm
*1514 Becker Edward
*1514 Blythe James C
*1514 Carpenter George A
*1514 Chapin Ernest M
*1514 Farrar Mary Mrs
*1514 Gilmour Wm
*1514 Hatch Charles J
*1514 Heald Frank H
*1514 Johnson Melvin M
*1514 Judkins George E
*1514 Mahler Edward
*1514 McGill Arthur A
*1514 Peterson Walter
*1514 Potter Breta Mrs
*1514 Summers Robert L
*1514 Taylor Richard
*1514 Witherbee Frank B
*1514 Wilkins Charles W
*1514 Willett Wm W
*1515 Bacon Clarence L
*1515 Denton George R
*1515 Klous Maurice H
*1515 Moran George
*1517 Ackerman David D
*1517 Hall Robert D Mrs
*1517 Lawson Henry G
*1519 Eastman Salter
*1519 Watson Henry B
*1519 Shapiro Morris
*1521 Kitchell Frank J
*1521 Shapiro Alexander
*1521 Stern Julius
*1530 Wason Leonard C
*1533 McCarthy George
*1533 Norwood Walter D
1534 Lancaster ter begins
1537 Andrews Mark
*1537 Condon Hannah
*1537 Flanagan Joseph A
*1539 Donahue Katherine T Mrs
*1539 Greuter Rudolf
*1539 Meacom Copley O
*1539 Slater Mark S
*1539 White Samuel
1539 Fairbanks ends
*1546 Green Morris I
*1547 Smith Edward R
*1553 Bigelow Henry W
*1553 StLeger James H
*1553 Wright John D
*1559 Arnold Horace D
*1559 Dowling Jewel A
*1559 Drum John D
*1559 Thorne Walter A
*1561 Bennett Benjamin F
*1561 Mayo Lincoln
*1561 Mitchell Oliver
*1563 Babcock Ernest J
*1563 Quinby Winfield S
*1563 Swan Edward W
*1566 Barbour Sadie T Mrs
1569 Majestic The apts

G. FULLER & SON LUMBER CO.

550 WESTERN AVE., BRIGHTON

Three Live Wires - - - - - Brighton 5083—5084—5085

Beacon—Cont.
*1569 Bishop Amy
*1569 Brandie James
*1569 Chapin Elma S
*1569 Jaques Jennie K Mrs
*1569 Lyons Lillian K Mrs
*1569 Rowley Francis H
*1571 Ball Willard D
*1571 Castle Ralph G
*1571 Clarke Fred H
*1571 Macdonald Mary E Mrs
*1571 Sargent Wm A
*1571 Skilton S Henry jr
*1572 Appleton Francis H
*1574 Swain George F
*1575 Murphy James S
*1577 Cushing Isabella A Mrs
*1577 Snow Wm L
*1578 Baker Marion F Mrs
*1578 Barton Henry C
*1578 Birge Morton B
*1578 Dexter Mary W Mrs
*1578 Flye Christopher I
*1578 Jordon Arthur W
*1578 Smerdon Clarence J
*1580 McNamara Alice T
*1578 Stuart Jessie M
*1580 Gaddis Katherine J
*1581 Sallinger Nathan
*1584 Barnes Bertha S Mrs
*1584 Curtis Edgar F
*1584 Nolan John
*1584 Pratt Ellen E
*1584 Shull Misses
*1588 Litchfield Fred E
*1588 Macdonough Rodney
*1588 Ritter Woldemar H
1589 Algoma Apartments
*1589 Adams Jessie C Mrs
*1589 Came J Arthur
*1589 Dine Harris H
*1589 Durkee Wm H
*1589 Emery Alvin H
*1589 Hickey Mary E Mrs
*1589 Lovejoy Emily Mrs
*1589 Smith Lucy A Mrs
*1592 Burchard Roswell B
*1592 Darling Willis A
*1592 Laurenberg Arthur J
*1592 Regan Daniel T
1594 Summit path ends
1595 Wenaumet Apartments
*1595 Benari Albert
*1595 Cooper Alice T Mrs
*1595 Keach Leon
*1595 Pingree Annie E Mrs
*1595 Ryan Bertha I Mrs
*1595 Watson George M
*1595 Wiggin Annie G Mrs
*1595 Wood Helen D Mrs
*1597 Beaconsfield Hand Laundry Inc
*1600 Choate School
*1600 Choate Augusta
*1603 Darvirris Theodore P fruit
1605 Bornstein Harry tlrg
*1607 Odabashian Harry rugs
1608 Westbourne ter begins
1609 Rose Leon shoe rpr
*1611 Whittier & Ditmar Inc elects
*1613 Beacon Fish Market
*1614 Barthelmes Ettie F Mrs
*1614 Pooler Cora Mrs
*1615 Soo Lee Co lndy
*1616 Bonney A Frank Inc plmbg
*1616 Parker Ira
*1616 Robinson Lansing R
*1617 Ruff Albert & Co prov
*1618 Nagel Rudolph
*1618 Sumner Philip S phys
*1619 Beacon Cab Co
*1619 Cross Clara M hrdrsr
*1619 MacKinnon Mary C emp agency
*1619 Martin Mary Mrs drsmkr
*1620 Edwards Richard H
*1621 Gordon Benjamin druggist
1621 Wash crosses
*1622 Keary James E
*1623 Beaconsfield Lunch
*1624 Allen Ruby F confr
*1625 Brookline Fruit Store
*1626 Brookline Oriental Rug Co washing
*1626 Marderosian Kapreal Der & Sons Oriental rugs
*1627 Brookline Trust Co
*1629 Morgan Bros Creamery
*1630 Washington Square Cafe Inc
*1631 Warren Margaret M dry gds
1632 Betts Sidney H carp
1632 Glaser Abraham pntr
*1632 Sharp Edward & Son real est
*1632a Eagle Fruit Co
1633 First Nat Stores Inc gros
*1634 Liggett L K Co druggists
*1635 First Nat Stores Inc gros
*1636 Blanchard Samuel F prov
*1636a Kenrick Charles A bowling alleys
*1637 Seufert John A barber
*1638a Colvin Candy Co
1638a Driscoll Frederick F bowling alleys
*1639 Fitzsimmons Thomas R shoe rpr
1640 Sawyer Elbridge F dry gds
*1640a Molinder Martha W Mrs hrdrsr
1641 Washington sq
1641 University rd begins
*1642 Beacon Realty Associates
*1642 Church David B real est
1642a Hood H P & Sons milk
*1644 Washington Square Print
*1644a Turin Joseph H dyer
*1646 National Butchers Co meats
1646a Economy Grocery Stores Co
1647 The Verona
*1647 Bearse Charles F
*1647 Campion Ansel
*1647 Corlew Elizabeth tchr dancing
*1647 Goodnow Edward L
*1647 Lake Frank B
*1647 Luce Wm A
*1647 Lyman Walter J
*1647 MacCorrey Charles E 8
*1647 Smith L Waldo
*1647 Webster Hanson
1647 Woodbridge Frederick M
*1648 Breslin Ethel M Mrs confr
*1650 Rosenthal & Herman tlrs
*1650a Hollyhock Food shop
1651 The Wickfield
*1651 Boutwell Mary S Mrs
*1651 Braman Helen Mrs
*1651 Hurd Harriet A Mrs
*1651 O'Leary Michael A
1651 Scott Willard
*1651 Swasey Margaret C Mrs
*1651 Truax Minnette A Mrs
*1651 Vila Annie F
*1651 Wardrobe Catherine G Mrs
*1652 Pinner James A plmbg
1653 Vacant
1653a Lee C Joe lndy
*1653b Johnson Carl F lunch
*1654 Beacon Hardware Co
*1655 Beaconsfield Tailors and Furriers
*1655 Theophiles Speros confr
*1655a Abrams Harry tlrg
*1658 Jones Janet Mrs
1661 The Winthrop
1661 Blagden Mary E
1661 Finlay Mabel G
*1661 Murray Susan B Mrs
*1661 Wakefield Phebe E
*1661 Wrightington Jenny L Mrs
*1664 Eaton Charles F
1665 Winthrop rd ends
*1668 Lee Mary Mrs
*1671 Kellogg Caroline
*1671 Kellogg Harold F
*1673 Glidden George B
*1674 McCollom Daisy B
*1674 McCollom Edward D
*1675 Clark Charles F
*1675 Kaufman Michael D
*1675 Lusk Charles H
*1676 Greenburg Hattie Mrs
*1676 Phippen George S
*1677 Bail John W phys
*1677 Belcher Mary E
*1677 Edmunds Helen C
*1677 Skinner Ross C
*1677 Stone John M jr
*1677 Williamson James F
*1678 Benson Alma
*1678 Cooke Wm A
1678 Davidson Everett J
*1678 Fenn Christine P Mrs
1678 Kelleher Ann C
*1678 Moser Albert F
*1679 Browning E G
*1679 Poor Mary N
1679 Skidmore Gertrude C Mrs
*1680 Anderson Bertha L
*1680 Gavin Sarah L Mrs
*1680 Manthorne Suzanne M
*1680 Nelson Anna D Mrs
*1681 Stace Archibald K
*1681 Stone J Nelson
*1681 Wales George W
*1682 Fraprie Mary O Mrs
1682 Solomon Charles W
*1683 Green Arthur W
*1684 Burden Ernest D phys
*1685 Goodnow Charles M
*1688 Badger John W

BAGGAGE CHECKED FROM RESIDENCE TO DESTINATION
ARMSTRONG TRANSFER COMPANY
General Offices 271 Albany St., Boston, Tel. Liberty 7400
Brookline Office 1308 Beacon St., Tel. Aspinwall 4825

Beacon—Cont.
1688 Bishop Robert R
*1688 Cannon James janitor
1688 Carpenter Frank H
*1688 Crooker Harry W
*1688 Haines Samuel R
*1688 Hawkridge Ella M Mrs
*1688 High Fred S
*1688 Pastene Charles A
*1688 Sexton Alfred M
*1688 Thompson Alvah M
*1689 Turner Helen
*1691 Bolster Elizabeth G
*1691 Ordway John A
*1693 Murray Francis J
*1694 Birely Wm L
*1694 Lyman Frederick S
1694 Mougey Frederick K
*1694 Rosenberg Louis
*1694 Thibodeau Wm A
1699 Tappan ends
1702 Williston rd begins
*1702 Hathaway Clarence L
*1703 Gammon Drug Co
*1705 Tappan Grocery Co
1707 Koulanes James shoe rpr
*1707 Smith & Ferrello plmbg
*1709 Myers M tailor
*1710 Johnson Wm B
*1711 Beaconsfield Radio Co
*1711 Tong Arthur J lndy
*1712 Rice Robert L
*1714 Shallow Samuel J
*1716 Otis Alfred W
*1718 Comerford Frank D
*1720 Hennessey Elizabeth V Mrs
*1722 Good Frederick L
*1724 Nay Frank N
*1726 Doyle George B
*1728 Willis J Franklin
*1730 Hay Duncan M
*1730 Meehan Katherine Mrs
*1730 VanBibber Charles E
*1731 Hotel Beaconsfield
*1732 Smith Henry E
*1734 Parchert Esther W Mrs
*1736 Creagh Alice A
1736 Masterson James J
*1738 Hassman David M
*1740 McMorrow James J
*1742 Nesson Israel
*1748 Small Frank J
1749 Regent cir begins
*1750 Mansfield Lott
1751-1769 Richter Terrace apts
*1751 Gow Charles R
*1752 Mackay George H jr
*1753 Dowling Ambrose S
*1754 Bradshaw James E
*1755 Sullivan Michael A
*1756 Hauthaway Alice M Mrs
*1757 Morrison Mary T Mrs
*1758 Barker Elbra C
*1759 Borden Charles R C
*1760 McLaughlin Mary A Mrs
*1761 Jones George R
*1762 Hyneman Minnie Mrs
*1763 Grabow Edward R
1768 Corey rd begins
*1768 Chapman George B
*1768 Dacey Mary A Mrs
*1768 Grady Bartholomew E
*1768 Hannon Martin J
*1768 Page George H
*1768 Sheldon Louise S Mrs
*1768 Stoddard Mary H Mrs
*1768 Wood Bertha E Mrs
*1768 Woodward Harold M
1769 Dean rd begins
1773 All Saints Epis Church
*1774 Judd David H phys
*1776 Barnum Francis G phys
1778 Frost Jacob
1778 Nelson German
*1778 Olson John F
*1780 Borofsky Samuel H
*1780 Cohen Frederick
*1780 James Joseph E
*1782 Linenthal Harry
*1782 Weiscopf Augustus
*1784 Martin Lillian Mrs druggist
*1786 Zafferes Bros gros
1788 Warwick rd begins
*1788 Baine Charles L
*1788 Barry Margaret Mrs
*1788 Browne Parker R
*1788 Bryant Frank W
*1788 Hastings Albert A
*1788 Heath Edwin L
*1788 Macgowan Gerena M Mrs
*1788 Sears Emma I Mrs
*1789 Tyler Barrett P
*1791 Coakley Frank J
*1791 Gilkie Alys M
*1791 Leasure Shelby C
*1793 Fisher Robert T
*1793 Fisher Rollin B
*1793 Fogg Frederick L
*1793 Marshall Edwin R
*1795 Carlson Henry N
*1795 Jackson Etta B Mrs
*1795 Rand Waldron H
*1796 Adams Jennie P Mrs
*1797 Campbell Charles H
*1797 Freeman Elizabeth W
*1797 Fritz Frank R
*1798 Hawkins Walter A
*1799 Andrew John C S
*1799 Congdon Rebecca Mrs
*1799 Vett Margaret Mrs
*1800 McClellan James H
*1801 Anderson Elliot C
*1801 Darling Clara A Mrs
*1801 Stephens Howard M
*1802 Scott Samuel F
*1803 Carter H Leston
*1803 Chandler Peleg W
*1803 Powell Lillian Mrs
*1804 Barry Wm J
*1805 Brazer G Herbert
*1805 MacMillan John A phys
*1805 Smith Payson
*1806 Currier Effie C Mrs
*1807 Flanders Edith Mrs
*1807 Roberts Victoria D Mrs
*1807 Smith Edson B
*1808 Swan Carroll J
*1809 Janvrin Fred W
1809 Pepper Mary G Mrs
*1809 Schwartz Louis H
*1810 Dowd Thomas H
*1811 Amoss Walter S
*1811 Pinner James A
*1811 Stone Wm P
1812 Kilsyth rd begins
*1812 Crampton George E
*1815 Schlehuber Andrew
*1815 Stone Scott D
*1815 Terry T Angus
*1817 Dailey Mary E Mrs
*1817 Flagg James A
*1817 Ludy Amelia J Mrs
*1819 Densten Elizabeth Mrs
*1819 Simmon Cordelia H Mrs
*1819 White Wm A
*1821 English Wm J
*1821 Morey A Louise Mrs
*1821 Stone Everett E
*1822 Aldrich Mary Mrs
*1822 Brown Josephine L Mrs
*1822 Estabrook Edward M
*1822 Farnsworth Edith B Mrs
*1822 Flanders Howard A
1822 Gillespie John J
*1822 Johnston Florence W Mrs
*1822 Prentice Joy A Mrs
1822 Rudy Frank H
*1822 White Annie H
*1824 Bentley Albert E
*1824 Fraser John C
*1824 Lyons W Raymond
*1824 Mills Calvin R
*1824 Richardson Thomas H
1834 Englewood av begins
1834 Tudor Apts The
1834 Akerley Freeburn H janitor
*1834 Brennan John J
*1834 Ellis Benjamin W
*1834 Jaquith Elizabeth C Mrs
*1384 Madden Charles J Mrs
*1834 Morrissey C James
1834 Wason Raymond
*1842 Bisset Duncan J
1842 Choate Abby nurse
*1850 Houston Georgette R Mrs
1851 Leyden Cong Church
*1853 Castator Sidney E
*1853 Denny Addison O
*1853 McGlynn James T
1853 Clinton path begins
*1855 Brackett Wallace C
*1855 Guild Willis G
1855 Jenkins J Arthur
*1856 Conuor John T
*1857 Jacobs Milton M
*1857 McKissock Jean
1857 Summerfield Abraham
*1859 Bancroft Fred W
*1859 Bryan Henry B jr
*1859 Ryan Joseph A
*1861 Ball Sarah J Mrs
*1861 Ball Walter G
*1861 Taylor Herbert
*1861 Wilson Charles H
1862 Reservoir Court apts
*1862 Arnold Norman A
*1862 Bird Ada K M Mrs
*1862 Blaisdell Edward G
*1862 Boles John H
*1862 Cohen Isaac
*1862 Dillon Paul
1862 Gideon Henry L
1862 Hubble Fred janitor
*1862 Kidder Walter H
*1862 Ruddiman Margaret Mrs
*1862 Sisco Dwight L

ESTABLISHED 1865 TEL. CON.
Charles B. Tucker **TUCKER & CO.** Daniel Dewey
PLUMBING, HEATING, GAS FITTING
1379 Beacon St. : : : : : : Coolidge Corner, Brookline

Beacon—Cont.
*1863 Campbell Hugh T
*1863 Durfee Wilbur T
*1863 MacPherson Henry S
*1865 Cairns Laura D Mrs
*1865 Stratton Ellen M Mrs
*1865 Wilder Frederick G
*1867 Davis George B
*1867 Kemp Frank D
*1867 Wood Frank C
*1869 Beach Wm M
*1869 Dean Paul
1870 Anderson James clergy
*1870 Barry Daniel J supt
*1870 Clark Edith A Mrs
1870 Curran Thomas F
*1870 Currier John A
*1870 Follett Gertrude K Mrs
*1870 Hyams Henry M
*1870 Keller Finch C W
*1870 Macdonald Wm T
1870 Meyers Frank E
*1870 Pike Harrington
*1871 Chute Leland M
*1871 James Edward P
*1871 Paine Arthur C
*1874 Badaracco John
*1876 Hall Mary E Mrs
*1876 Kinney John E
*1878 Kelley Margaret Mrs
*1880 Farley Fred J
*1880 Hammond Edward J
*1880 Hammond Harold W
*1880 Jones Mary A
*1880 Pendleton Arno J
1883 Strathmore rd crosses
*1885 Wilhelm Eleanor Mrs
*1887 Coakley John W
*1887 Newman Donald F
*1887 Peckham Joseph H
*1887 Truden James L
*1888 Brooks Benjamin
1888 Choate Joseph T janitor
*1888 Morey Arthur C
*1888 Spencer Warren W C
*1890 Hall Robert P
*1890 Murray John H
*1890 Pengra Charles O
*1891 Aube Edgar E
*1891 Hale Woodbury
*1892 Anderson Alfred
*1892 Brady Frank J
*1892 Hard Edith J Mrs
*1894 Freeman M Georgia Mrs
*1894 Kendall Mary J Mrs
*1894 Townsend Lena H Mrs
*1895 Clarke Arthur W Mrs
*1895 Roche Francis S
*1895 Wright Fred E
*1896 George Mabelle S Mrs
*1896 Jennings Alice J Mrs
*1896 Jennings Walter F
*1897 Farley Katherine C
*1897 Frank Charles
*1897 Watson Frank
*1898 Aberdein James D
1898 Brown Charles F
*1898 King Lizzie P Mrs
*1898 Reeves Everett L
*1900 Atwood Mary K Mrs
*1900 Brigham Louis K
*1900 Wilkeis Howard W
*1901 Gould Wm
*1901 Gregory Vincent T
*1901 Tenney Henry W
*1902 Appleton Charles D
*1902 Buckley John J
*1902 Clarke Raymand G
*1904 Bryant John A
*1904 Gurney Edwin D
*1905 Cohen Alexander
*1905 Dunham Frank E
*1905 Shepley Belinda V Mrs
*1905 Sylvester Misses
*1906 Bisbee Wm H
*1906 Leavitt John W
1906 Smith Porter
*1908 Beal Albert H
*1908 Clark Mary J Mrs
*1908 Riedell Addie L Mrs
1908 Boston line north side
*1909 Ford Horace S
1909 Hubbard Hyman
*1909 Shaw Ray A
*1911 Clark Henry B
*1911 Humphries John A
*1915 Burnham Mary T Mrs
*1915 Finn Louis
*1915 Hurll Wm
1915 Boston line south side

BEACONSFIELD PATH

fr 313 Clark rd across R R to Beaconsfield sta prect 8

BEACONSFIELD ROAD

fr 224 Tappan to 50 Dean rd prect 8
12 Wetherell Bryant D
15 Vacant
17 Vacant
25 Vacant
27 Vacant
28 Vacant
*30 Wise Edward E
31 Vacant
*33 Hill Dorothy S Mrs
34 Vacant
36 Vacant
37 Vacant
39 Vacant
40 Vacant
42 Vacant
43 Vacant
45 Vacant
46 Adams Van
48 Allen Edward E jr
51 Hunt Leonard G
*52 Browne George F
*53 Record Charles A
*54 Honthumb Benno W
*57 Jack George F
58 Vacant
59 Vacant
*60 Beaconsfield sta B & A
60 Marsh Arthur E
*62 Slater Max
*63 Curley Francis T
64 Vacant
*65 Spaulding Carrie F
*69 Hedlund Theodore E
70 Vacant
71 Vacant
*72 Martin Howard A
*75 Isaacson Leo N
76 Vacant
*77 Tilton Charles W
78 Vacant
82 Vacant
*83 McCracken Harry B
84 Vacant
85 Vacant
91 Regent cir ends

BEALS

fr 381 Harvard to 116 Stedman prect 2
2 Vacant
*5 Brackett Lavinia Mrs
*5 Feffer Herman
*5 Hastings Calvin W
*6 Kaufman Harry
*6 Levy Matthew
*6 Serber Abraham J
*7 Cherney Wm W
*7 Hamilt Maurice dry gds
*7 Pearl Morey M
*10 Ewing John L
*10 Isaacs Raphael
*10 Mover Samuel
*10 Porter Lillian A Mrs
*10 Wilde Gladys F
*15 Lindman Morris
*16 Zeiderman Morris L
*19 Pinkson Hugo
*22 Darling Edgar S
*25 Amerena Pasquale
*26 Holdsworth Charles E
*26 Marks Ralph
*28 Potts Annie M
*29 Jacobs Ida Mrs
*29 Jacobs Israel
*30 Landers Saul
*34 Day Misses
*35 Flagg Charles M
*36 Loeser George K L
38 Kennedy Letitia M nurse
*39 Wickham James W
*40 Dellamano Mario
*43 Knudson Claus
*44 Thomas Orville
*49 Newcomb Mary R Mrs
50 Malischfsky Paul
*51 Livingstone Eva M Mrs
*53 Lund Christina Mrs
*54 Kaitz Barnett
*55 Oshry Myer B
*56 Kaitz Idal
*57 Murphy James M
*58 Kentley James
*60 Ruby Celia Mrs
*63 Burns Thomas P
*63 Mills Albert L
*66 Yatsuhashi Harumich
*67 Spillane James P
*70 Price Henry
*73 Witham Stephen A
*74 Kaplan Harry
*74 Kenswil Jean E
*74 Niditch Albert L
*77 Broudy Morris
*79 Field Mabelle S Mrs
*83 Moore Edward E
*84 Freed Charles
*84 Grenier Ernest A
*85 Shain Mark

Massachusetts Wharf Coal Co.

General Office: 30 KILBY STREET, BOSTON, Tel. Main 4750

DISTRIBUTING POCKET FOR BROOKLINE. 280 CAMBRIDGE ST., ALLSTON, TEL. STADIUM 1203

Beals—Cont.
*87 Levine Charles
*88 Saunders Jacob
*88 Sterrman Max
*92 Stolow Barnard
*92 Wyner Maurice E
*96 Peraner Lazarus
*96 Peraner Myer
*100 Solomon Rudolph
*100 Wexler Jacob
*106 Raker Helen L
108 Gibbs begins
112 Vacant
000 Stedman crosses

BEECH ROAD
fr 20 Hawes to 333 Kent prect 1
*10 Todd T Gilliss
*16 Blakely David N
*26 Ward Lauriston
*34 Koshland Robert J
*42 Ehrlich Adolph
*48 Payson Samuel C
60 Parker George A
00 Kent crosses

BERKELEY COURT
fr 45 Davis av prect 6
9 Gunderson Norman
*10 Bellen Dalton M
11 Bryant Benjamin R
12 McNeilly Samuel
14 Worden Robert B
15 Rosen Gilbert
*16 MacKay Ida M
*18 Brick Edward G
20 McDonald M J

BEVERLY ROAD
fr 70 Lagrange prect 9
*2 Ferguson Walter G
*12 Markell Samuel
*25 Hickory Hill Farm
65 Rangeley rd ends

BLAKE ROAD
fr 138 Gardner rd to 106 Sumner rd prects 6 8
*10 Files Willis E
*19 Hicks Thomas J
*19 Richards Dorothy F Mrs
108 Vacant
116 Vacant
000 Sumner rd crosses

BLAKE ROAD EAST
(changed to Weybridge rd)

BLAKE ROAD WEST
(changed to Blake rd)

BONAD ROAD
fr Boston line to bey Grassmere rd prect 9
105 Ledyard rd crosses
157 Ashville rd crosses
000 Grassmere rd crosses

BORLAND
fr 1123 Beacon to 25 Chatham prect 1
*22 Hood Helen
24 Hawes pl ends
*32 McInnes Edwin G
00 Chatham crosses

BOURNEWOOD ROAD
fr Grove byd South prect 9

BOWKER
fr 19 Toxteth to 100 Kent prect 4
*2 Mealy Matthew F
8 Torpie Nora Mrs
10 Lynch Annie Mrs
10 Mahoney James H
*14 Merritt Elwood B
*15 Davis Andrew J
*16 Blake Margaret R Mrs
16 Milton Alice nurse
*17 Weinstein John F
18 Arthur Annie Mrs
*19 Gerrie Georgia S Mrs
*21 Daxon Thomas J
*21 Hines John
*22 Donovan James J
*22 Turley Vincent M
24 Ogilvie Overton W
25 Gallagher Michael J
*26 Donnellan Thomas
*27 Wyman George E
*30 Jamieson John R
31 Schwartz Arthur
*32 Doucot Charles
*33 Rubin David M
33 Schwartz Arthur junk
*34 Fitzgerald John E
36 Vacant
*37 Norton Wm P
*38 Morgan Gay E
*40 Sheehan Timothy
41 Hyland A Sutton
*41 Schmalz Charles E
*45 McLellan James G contr
*47 Hughes Peter
*47 McManus John
00 Kent crosses

BOYLSTON
fr 1 High at Village sq to Newton line prects 5 6 8 9
*2 Baker T C Co autos
9 Boston Elevated Railway Co Supt Div 2 office
14 Fong Henry lndy
*16 Brookline Village Electric Shop
*16 Moore Rufus R elect contr
*19 Erickson W & Co auto rprs
*19 Whiteacre Robert W carp
26 McNeil Angelia S Mrs
26 Renell John W
34 Hamilton James R
38 Cunniff Sarah A Mrs
*38 Donahue Charles J
*39 O'Day John S garage
43 Duffy James V
43 McPherson John
*45 O'Day Frederick T undtkr
*48 Canessa Charles auto supplies
49 Wallace Frank
*50 Clemens Joseph
*50 Mills Frederick E
51 Cantwell Theresa Mrs
*52 Clemens Joseph pntg
55 B E Ry Emergency sta
*59 Healy Misses
59 Lyons Caroline J
*65 Pazolt Sign Co
68 Burke Wm H
68 Duncan Wm L
*68 Jeffrey Francis E
*68 O'Neill Daniel J
71 Hickey Patrick J mason
71 Ryan Transportation Co
75 Shea John H blksmith
*81 Baker T C Co used car dept
*81 Kidd Fred A auto tops
*81 McKnight Charles auto bodies
*81 Remick Lewis H auto rpr
82 McInerney Frances A
82 Smith Harry A
*84 Adami Henry J auto rpr
86 Hoyt Walter T barber
88 Vacant
91 King Mary A Mrs
91 MacVarish John D
91 Murphy John
94 Esler Thomas J
*94 Mahoney Thomas F
95 Gillespie Hiram
95 McManus Albert W
96 Kilroy Alice L Mrs gro
*97 Lofgren & Queander pntrs
*98 Donlan James
98 Donovan Patrick
99 Glennon Thomas H
99 Reilly James
99 Shea John H
103 Vacant
105 Vacant
*109 Baker T C Co service sta
112 Donovan Joseph plmbg
*113 Norris Wm F
*120 Young & Johnson Co auto rprs
*128 Nowd Emily Mrs
133 Padden Patrick
135 McAdams Marion gro
136 Cavanaugh Jennie Mrs
*136 Gordon Charles
136 Hanley Mary Mrs
136 Kilgallon Michael
136 Riley John F
136 Whalen John F
137 Brothers Hector L
*137 Glynn Mary A
137 McAdams Michael
141 Kerrigan pl begins
*142 Cunningham Catherine Mrs
142a Sullivan Frank M
142a Wright Thomas A
145 Davis path begins
146 Vacant
148 Boyd John
148 Tresakas Naomm
*154 Hogan John H
154 Kelly Henry
154 Levangie Thomas W
*156 Brownell Richard J
156 Carter Bertram B
156 Corsi Stephano
*158 Halfenstine Frank L
158 Kendrick Wm C

METROPOLITAN COAL CO. General Office: 20 Exchange Place, Boston
Brookline Office: 110 Washington St., Brookline Village
Yard: 399 Chestnut Hill Ave. Tel. Regent 1720

Boylston—Cont.
164 **Walnut path begins**
167 Boylston playground
*194 Wm H Lincoln School
*199 Fleming Michael F
201 Rose Frank A
211 Sullivan Michael J
213 Burnett Ignatius J gro
215 **Leverett begins**
*223 Keady Robert P
229 Considine Patrick J
233 O'Neill Ann Mrs
233 Robbins Leroy O
233 Spinney Clarence E
241 Cotter James J
241 Duggan Thomas E
*241 McGreevey Catherine Mrs
*244 Mahon James P
245 **Smyth begins**
*253 Dugan Wm J
253 McCarthy Hugh O
253 Mullaney Mary Mrs
255 Doldt Wm J plmbg
257 Collins John uphol
259 Vacant
261 Heroux Henry
261 McNeilly Scott
*263 Rogers George I & Co plmbg
*267 Colburn Lionel
267 Gardner David R
267 Merrithew Otis B
267 Stavrou Asklipios
*269 Rothberg Benjamin prov
*270 Haynes Misses
*271 Harrington Catherine Mrs
*271 Petrucci Antonio
*273 Ideal Power Lawn Mower Co Inc
277 Cook Joseph W plstr
281 O'Hara John T
*283 Greene Percival L
289 **Cameron begins**
*293 Neal B W Inc bldrs
*298 Mullowney John M
298 O'Hearn Wm J
299 Manning Joseph F
299 Trahon Francis D
299 Trahon Mary Mrs
300 Houston George F
300 Monaghan Patrick J
*300 O'Connor Dennis A
300 Parmenter George W
305 Adams Harry
305 Chamberlain Walter
305 Dugas Augustus N
311 Frost John P
311 Hickey Walter F
311 Stingley Harry
315 Doherty John J
315 Martin James
315 Mulvey Michael J
*316 Hill E H & Sons garage
323 Edwards Thomas L
323 Russell Wm E
329 **Boylston pl begins**
*333 Keane John J
333 McArdle Joseph P
*333 Sullivan Cornelius
333 Waters Anne Mrs
*335 Meade George A
335 Swain James S
*343 Chapman Fred A
343 McCarthy Michael E
343 McLaren Samuel
345 Manning J Frank
345 Newman Patrick H
*349 Hatch Oscar W
349 Kane Patrick
349 Phillips Jessie Mrs
351 First Nat Stores Inc gros
355 **Cypress crosses**
*357 Packer Max tlrg
*358 Economy Grocery Stores Co
359 Rando Pasquale barber
*360 Worden & Tooker plmbrs
361 G A & P Tea Co gros
*362 Carvelli George shoe rpr
363 Gerard The apts
363 Bickell George H
*363 Driscoll James J
363 Greene Robert H
*364 Ryan Patrick J prod
*366 Brennan John D fish
381 **Brington rd ends**
*384 Alberts Harold
*384 McKenney Frederick W phys
*391 White Julia Mrs
*397 Hamilton Alice W Mrs
*397 McNerny Henry J
400 **Milton rd ends**
*401 Morin Mary
402 Duggan Thomas
403 **Clark rd begins**
*404 Barry Raymond M
406 **Kennard rd begins**
420 Vacant
424 Vacant
425 **Philbrick rd begins**
*440 Fallon Joseph F phys
*452 Elliott George F
*462 Schacht Robert H
474 **Hedge rd ends**
475 **Buckminster rd begins**
*481 Anthony Reed P
*481 Fox Arthur B
481 Hamilton Wm A
*481 Perry Roger A
*483 Mackey Edward M
*483 Mooney Anna B Mrs
*483 Spear Frank P
*487 Lee Charles S
*487 Swan Margaret J
*489 Balch Lewis
*489 Douglas Florence Mrs
*489 Means Robert
*495 Bond Kenneth B
*495 Wardwell Henrietta Mrs
*497 Danielson Emil O J
*497 Ingersoll Colin M Mrs
*501 Means Marjorie R Mrs
*503 Navin Mary A
*503 Perkins Charles F
505 **Sumner rd begins**
510 **Warren begins**
520 **Brookline Reservoir**
*535 Stone Carrie Mrs
*535 Stone Galen L
588 Reservoir Park
589 **Catlin rd begins**
*617 Richardson Edward P
*619 Lombard Percival H
669 **Fisher av begins**
*673 Shriner Blanchard U
676 **Lee begins**
*683 Peirce Joseph P
691 Pierce Oliver
695 Vacant
699 Vacant
710 **Heath begins**
710 **Heath Hill begins**
717 **Chestnut Hill av ends**
*734 O'Hearn Francis J
739 **Eliot begins**
*753 Lally Patrick H
753 Mahoney Anna Mrs
753 McGowan John
*755 Andrews Augustus
*755 MacNamara Mary Mrs
755 Toohill Catherine Mrs
*759 Keegan Henry P
759 Lynch Michael C
759 McGahey Alice
*765 Brennan John J
765 Roalsen Einar J
765 Sutherland Donald
*769 Fay Thomas J
*769 O'Day James J undtkr
*769 Sullivan John J
770 St Lawrence R C Church
771 **Timon av begins**
*771 Finan Thomas H
771 O'Day Richard E
*771 Reagan Mary Mrs
*774 Cassidy James F clergy
774 Mullin John B clergy
*774 Sullivan Charles J clergy
777 **White av begins**
777 Stedman Percival M
*778 Hunter Thomas J
778 McGeoghegan Anthony
*778 Pilkington Herbert
*780 Ford Patrick J
*781 DeCota Joseph F
*781 Kelly James
781 McCarthy Joseph F
*782 Lyndon Wm J gro
*783 Hutchinson John
783 Johnson George C jr
783 Larkin John J
*784 Caton Bridget Mrs
784 Lyons James A
784 Manning Patrick J
786 Conroy Catherine Mrs
786 Tumulty Thomas F
787 Durno Martin
787 Thurston Mary V Mrs
787 Toohill John T
789 Maloney John J
*789 Melican Michael M
*789 O'Hearn John J
789 **Eliot av begins**
*792 Halloran Bessie
792 McCabe Thomas J
792 Sullivan Timothy F
*794 Halloran Stephen D
*794 MacNaughton Frederick T
794 Meaney Catherine Mrs
796 Engine 4
*796 Station D Fire Dept
797 Costello Martin
*797 Manley Francis M dentist
*801 Hart John J
801 Lally Thomas W
*801 Sherman Alvin J

T. C. BAKER COMPANY Lincoln Cars Ford Trucks Fordson Tractors
AUTHORIZED DEALERS — BROOKLINE VILLAGE, MASS.
Tels. Regent 8977 - 8978
Office and Salesroom: 2 Boylston St. Service Station: 109 Boylston St.

Boylston—Cont.
*803 Beckwith Bertrand S
803 Murphy Bridget Mrs
805 Marco Pasquale shoe rpr
*807 Flaherty Nellie J gro
*809 McGrail Helena Mrs
809 Quinn Mary Mrs
*809 Timoney Patrick
811 Carney Rose E
811 Russell Alfred
813 Duffley ct begins
*813 Perry Wm L
819 First Nat Stores Inc The gros
821 Vacant
823 Vacant
831 Reservoir rd crosses
*910 Christian Science Benevolent Assn The
1014 Dunster rd crosses
*1023 Chestnut Hill Golf Club
*1051 Denny Arthur B
1060 Jefferson rd begins
1075 Norfolk rd ends
1078 Randolph begins
*1083 Cordingly Wm R
*1101 Cullinane Misses
*1106 Reed Mary P
1109 Vacant
*1117 Woodward John E
1119 Portledge rd begins
1130 Dunster rd crosses
*1140 Sparrow Grace H Mrs
1148 Dennis George T
1148 Johnson Charles G
*1148 Mathewson Margaret B
1154 Hickey Mary A
*1160 Hickey John H
*1160 Hickey Wm J
1162 Finnerty John J
1162 Hammond John J
1162 Verner Robert S
1164 McCone Patrick J
*1164 Potter Wm
1164 Verner Thomas
*1168 McGrath Timothy
*1172 Fegan Eugene C
*1174 Cash Clarence H
1174 O'Handley Margaret E Mrs
1174 Trainor John L
*1180 Colonial Filling Stations Inc
1186 Hammond crosses
*1186 Quinlan Winthrop M drugs
*1188 Boyd Douglas
1188 Driscoll Patrick J
*1188 Phinney Albert P
1198 Ryan Frank H
*1202 Cummings James M
*1202 McKenzie Agnes J D Mrs
*1202 Tucker George H
1206 Dewey George M
1206 Gibson Octo
*1206 Richardson George C
*1209 Gibbons Robert T
*1210 Bower Cecil W
1210 Potter Herbert S
*1210 Shaw John D
*1212 Clauson Harvey G
*1212 Prince George
*1212 Wickens Ernest F
*1216 Crowley John F
1216 Lucy John
*1218 Maher Wm C
1218 Cemetery drive begins
1230 Murphy Patrick J
1230 O'Hare Patrick
1242 Fogerty Henry M
*1244 Barry Ellen Mrs
1248 Reardon Catherine
*1262 Braganti Guido rstr
1262 Tully begins
1262a Osenton Wm R barber
*1266 Taglino Aniello A var
*1272 Boston Elevated Ry Starters Office
*1272 Boston & Worcester St Ry
*1274 Summer Israel tlrg
1276 Lowell Playground
0000 Newton line

BOYLSTON PLACE
fr 329 Boylston to 9 Wentworth pl
prect 6
*4 Feeley Thomas F
4 Manning Joseph M
6 Finigan Peter
6 Flanagan Patrick
7 Dillon John J
7 Mackey Mary R
11 Coleman Thomas J
11 Julian Arthur F
11 Yaitanes John
31 Flanagan Lawrence J
31 Smernis James
31 Kovar Nicholas
33 Hornsey John W
*39 Marshall James vet surg
00 Wentworth pl crosses

BRADFORD TERRACE
fr 18 Babcock prect 2
*3 Gallup George
*3 Harris Samuel M
*3 McKnight Albert J
*3 Moshkowitch Jacob
*3 Smith Alice E Mrs
*4 Berlin Maurice G
*4 Field Bernard
*4 Foster John A
*4 Hult Ellis G
*4 Sapin Lee W
*4 Warren Fannette Mrs
*9 Earnshaw Annie Mrs
*9 Green Harry
*9 Kadetsky Jack
*9 Kerner Harry A
*9 Rosenberg Samuel I
*9 Wolfe George F
*10 Baker Marie Mrs
*10 Foss Wm E
*10 Mendelsohn Aaron
*10 Payne Artnur W
*10 Petkin Israel P
*10 Seidel Joseph

BREWSTER TERRACE
fr 330 Harvard prect 2
*3 Bray Elmer E
3 Brown Gertrude L
*3 Hamilton Catherine B Mrs
*3 Stevens Gardner G
*3 Wilson Guy L clergy
*4 Cowan Charles E
4 Mackinnon George E
4 Proctor Mary L Mrs
*4 Webber Joseph A
*7 Jennings Walter F
*7 Niles Lawrence E
*7 O'Day Joseph F
*7 Orr Mary E Mrs
7 VanVoorhis George S
*7 Willett Louise Goetra Mrs
*8 Bingham Georgianna F Mrs
*8 Geib Henry W
*8 Howard Raymond M
*8 Lauler Bertha L Mrs
*8 Norling Emma R Mrs
*8 Talbot Thomas P
*15 Beckwith Charles F
*15 Hinshaw Wm R
*15 Hunt Harry I
15 Pickett Mary C Mrs
*15 Prescott Wm H
15 Reid Wm L
*16 Currier Frank J
*16 Denton Susan E
*16 Garrison Fay B
*16 Gilmore S Helen
*16 Hadley Stephen E
*16 Stuart Ina S Mrs

BRINGTON ROAD
fr 129 Cypress to 381 Boylston
prect 6
*4 O'Neill Patrick L plmbg
*16 Ryan Patrick J
*16 Waters Carleton E
*19 Hungler John
*20 Foster Walter H
*21 Rivette Leo G
*22 Proudfoot James
*25 Cahill Edward A
*29 Armstrong Herbert C
*29 Downing Chester M
*37 Johnson Carl G
*37 Steele John B
41 Mahoney Andrew A
*41 Meehan Ann F drsmkr
42 Wilson Edwin B
*43 Jenney Frances C Mrs
43 Jenney Mary O nurse
43 McTigue Walter
45 Coleman Alexander B
*45 Johnson Shirley D
47a Troy Wm F
51 Stevens Harold A
*53 Jones Malcolm S
*61 Peters Hans A
*64 Conneely Catherine Mrs
*68 Kerr Wm J
*69 Ringwall Herbert mus tchr
*70 Whiteacre Robert W
*77 Nyhan John J
*78 Kidd Wm J
00 Boylston crosses

BROOK
fr B & A to 51 Aspinwall av
prect 3 4
*1 King Edward S
*1 McCarthy Margaret
*1 Sullivan Wm F
11 Kent crosses
17 Campbell James

EDITH KERR HAT SHOP

1390 BEACON STREET - - - - BROOKLINE

Selling Exclusively LENNA DUER HATS—New York

Brook—Cont.

*19 Nu Epsilon Zeta Fraternity
*24 Gutknecht Adolf
*24 Schnell Eugene
*24 Shimer Henry S
*25 Parker Ada Mrs
*25 Parker Mary C nurse
*26 Houghton Frank H
27 Vacant
*30 Ruggero Nicholas
*31 Shields John W
*31 White John L
*32 Mahoney Thomas D
33 Dalzell Jane Mrs
*34 Berlinguet Romeo
*34 Rowe Robert J
*37 Marshall Ida M Mrs
*37 Tomlinson John
37 Tynan James
*40 Ferguson Ella nurse
*40 Peirce Louise C Mrs
41 Jellison Wm
*41 Watterson Robert
*42 McGuire Wm J
*44 Towle Dennis
*45 Donovan Bartholomew J
*45 Donovan John F
*46 Dailey Mary E
47 Vacant
*48 Ryan Wm
*48 Sandbrook Arthur
*50 Garrity Warren
*52 Monagle John J
53 Klidaras Christopher
*54 King Felix R
*55 Sullivan Dennis
*58 Nyhen Jessie M Mrs
*58 Nyhen John J
*59 Horgan John J
*61 Forbes Zephaniah R
*64 Murray Mary Mrs
*65 Prout Wm J
65 Toxteth crosses
69 Aspinwall Merton E
*75 Coyne Dennis C
*75 King Stanley M
*76 Tiernan Patrick J
*77 Mallor Arthur L
*77 Ward Lillian
79 Crane James J
79 Curry James S
79 Deverson Etta Mrs
79 Potter George P
*79 Yarwood Wm F
82 Anderson Frans O
*82 Johnson Esther A Mrs
*82 McCarthy Peter
83 Duane Michael J
83 Durant Albert
83 Rich Simeon A
86 Moloney Lawrence J
86 Taylor Samuel H
87 Cassidy Thomas F
*87 Lovell Freeman K
87 Marmaud Joseph L
*88 Clementino Juan
90 Dolan Charles
*90 McLaughlin Thomas
*90 Mudford Michael
94 Forbes Rose Mrs
94 Knowles Edward
95 Perry crosses
*98 Morrison Gabriel C
100 O'Halloran James J
105 Cudmore Alfred L
*105 Dwyer Robert M
*105 Hendrick John
106 Flannery John J
106 Goode Lewis S
*106 Haley Mary Mrs
107 Mahoney Lillian H Mrs
107 McDonald Ellen Mrs
107 Nevergelt Catharine Mrs
*110 Cotto Comos gro
111 Brook St Playground
114 Kerrigan John M
114 Maguire Charles D
*116 Leader Harry W
*120 Lewis Adolph
120 Lloyd John M
120 Spinney Maud A
120 White Bryan J
121 Preble Ralph E
123 Fitzgerald Wm
123 Liberty Louis R
*124 First Nat Stores Inc The gros
125 Petrie Esther Mrs
*125 White Winifred Mrs
*131 Fox Bartholomew
133 Drewett George A E
*139 Kendrick Thomas P
139 McPherson Charles
*141 Kelly Owen J
141 Walker Mary A Mrs
*142 Pollock James A
142 Hurd rd ends
*146 Rankin George
*147 Josselyn Ralph L
147 White Irving W
147 Wilcox Myron A
148 Stuart Charles H
151 John Harry prod
152 Homer ends
167 Lee Stewart
000 Aspinwall av crosses

BROOKLINE AVENUE

fr Boston line to 31 Wash prects 6 4 3

547 Park Drive begins
*551 Brackett Grace L Mrs
551 Clapp Alice A Mrs
*551 DeVicq Ellen C Mrs
*551 Finger James H
*551 Smith Clarence I
*551 Stebbins Eva W Mrs
*551 Weston H Greely
*553 Alexander Susan M
*553 Dearborn Charlotte Mrs
*553 Holton Frederick A
*553 Hoskins Eleanor nurse
*553 Kimball Augusta Mrs
*553 Sheehan Patrick J
555 Aspinwall av ends
575 Brookline av Playground
607 Robert C Winthrop School
609 Pearl ends
610 River rd begins
612 Finn Alice M drsmkr
612 Kennedy Nora T
612 Lally Ellen Mrs
612 MacDonald Mary R
613 Flanagan Belle
613 Ingram Barbara
613 Liddy John J
613 Murphy Nellie
618 Burns James M
618 Mahoney Maria Mrs
618 Murray Margaret F Mrs
623 Coffen George DeF
*623 Doherty Bernard J
623 Neary Thomas
623 Sullivan Joseph H
*624 Bingham Elizabeth E drsmkr
627 Karakas Costas
627 Porter Wm E
627 Seombruno Pasquale
628 Campbell Francis
628 Davey Ernest T
628 Scaratt Mary A Mrs
629 Benoit John W
629 Carmody Edward J
629 Jeswald Domonick
631 Clifford Thomas
631 Meehan Martin P
631 Ryan Thomas F
633 Daley John P
*633 Strain Alexander
*633 Sweeney Annie E Mrs
635 Devery Michael H
635 Lynch Rose Mrs
*635 Ryan Bridget Mrs
645 Breen Frances R Mrs
645 Jennings Ellen Mrs
647 Lynch Matthew D
647 McCarthy Mary Mrs
648 Cabot Margaret
648 Carney Katherine
648 Morrisey Mary W
648 Robertson Henry R
649 Broadhurst Harry J
651 Connelly George H
651 Maxon Matthew
651 Shirley Henry L
654 Doherty Daniel
654 Leonard Patrick J
654 McCarthy Jeremiah
654 Scully Edward F
*655 Annessi Costa
657 Annessi Costa gro
659 Emerald begins
660 Donahue Dennis J
660 Hartnett Thomas D
660 O'Donnell James
666 Cunningham John F
666 Lanchester David L
666 White Jacob
670 Conway Patrick
670 Curley Agnes Mrs
670 Murphy Mary B Mrs
676 Vacant
*678 Back Bay Welding Co
682 Doolan Thomas J
*682 Miller David H
*684 Orelovitz Victor R uphol
*685 Abramovitch Louis pntg
690 Galletly Charles S
690 Larkin Patrick F
692 Vacant
*694 Brookline Welding Co
*695 Riverway Auto Service
697 Reitman Harry junk
*698 Curry Mary L hrdrsr
698 Hickey Annie R

The Stetson Coal Co.
Anthracite COAL Bituminous
90 Years at 496 First Street
Satisfaction Since 1836
Tels. So. Boston 0382-0113

Brookline Av.—Cont.
698 McMillan Arthur L
698 Moulton Mary B Mrs
*706 Village Battery Shop The
708 Ractliffe Wm E tool sharpener
710 Vacant
*715 Perry Wm S auto rpg
*717 Clow & Nichols auto rpg
719 Vacant
*723 Fenway Laundry
*723 Revis Morris A auto pntg
000 Wash line crosses

BROWNE

fr 40 Powell to 214 Freeman prect 1
*8 Phinney Arthur O
*8 Thornton Henry
*8 Wetherell Lawrence H
*10 Margct Philip J
*10 McDonnell John M
*10 Siskind Henry
*12 Green Isadore B
*12 Harrington Mary D Mrs
*12 Harrington Wm E
*12 Kudisch Joseph W
*14 Burrows Irving H
*14 Burrows Louis
*14 DeYoung Jacob
*14 Hoffman Sydney
*16 Alden Misses The
*16 Day Chester S
*16 Kahn Joseph S
*17 Wiggin Harry H
*18 Dwight Elizabeth I Mrs
*18 Godfrey Arthur W
*23 Singleton Frederick A
*26 Atwell Henry L
*26 McCarthy Misses
*26 Partridge Francis C
*26 Talley Williamson Mrs
31 St Paul crosses
*36 Longwood Day School
45 Still begins
*52 O'Neill George A
67 Pleasant crosses
*74 Rines David
*74 Sheinwald Isaac
*77 Bergman Rachel Mrs
*77 Gerstein Carl
*77 Lipsitz Jacob
*78 Beltzung Harry C
*78 Cohen Myer J
*80 Gray George M
*80 Lawrence Ralph R
*80 McArdell John R
*82 Burchard John E 2d
*82 Davis George H
*82 Johnson James H
*83 Bradfield Sarah Mrs
*83 Field James W
*83 Jaques Wm G
*84 Covington C Leslie
*84 Everitt Isaac D
*84 Knowlton Arthur H
85 Flynn Harry A
*85 Henshaw Bertha D
*85 Wesner Frank W
*86 Colony Charles E
*86 Laws Frank A
*86 Masse Max
*87 George Nathan R
*87 Grant Ernest B
*87 Woodford Frederick C
*88 Beedle Walter A
88 Miller Florence H
*88 Reed Oscar W
*90 Bennett Wesley M
*90 Brenner Isadore
*90 Morgan Amanda Mrs
*92 Hickey Michael J
*92 Mercer Robert J
*94 Dooley Alice J Mrs
*94 Elliott Thomas J
*94 Nelson Carl M
*96 Despotes Basil
*96 Mawhinney John D
*96 Murphy John J
*101 Ford Walter
*101 Kilby Quincy
101 Powers James J
*103 Edgar Clayton B
103 Gordon George L
*103 Hodgdon Arthur M
*105 Collins Pauline N Mrs
*105 Hewitt Wm S lawyer
*105 Wallace John I
*106 Burr Emily S Mrs
*106 Kelly Frank E
106 Travers Joseph F
*107 Burns Walter E
*107 Fay James J
*107 McDonald Charles D
*110 Geoghegan Francis P
*110 Lishon Lester J
110 Piez Emilie M Mrs
*111 McGinnis John
*111 Spears Robert
*111 Wright Joseph
*112 Anderson James
112 Galvin Mary H Mrs
*112 Miskell Rose A Mrs
*115 Grant Frank F
*115 Krusko Paul H
*115 Woodbury Elizabeth Mrs
*116 Bowers Edward M
116 Huban Malachi P
*119 Kirk Wm D
*119 Tonra James W
119 Wright Henry C
*120 Keegan Michael F
*121 O'Connor Alice M
*121 Pierce Almon J
121 Prendergast Myrtle N Mrs
*122 Eon Philip J
122 Murray Wm
124 Doherty Neil
*124 Keegan Wm H
124 Pearson Arthur J
*125 Mahoney Wm
*125 Massey Henry
*125 O'Neal Patrick J
126 Freihofner Anthony
126 Harkness Wm
126 MacGonagle Margaret D
*127 Barron Lawrence F autos
*127 Vigorita Ciro
*127 Yphantis Photios
000 Freeman crosses

BUCKMINSTER ROAD

fr 475 Boylston to 516 Chestnut Hill av prects 9 8
*5 Anderson John Wm
7 Philbrick rd ends
*15 Carver Clara P Mrs
35 Sumner rd crosses
62 Vacant
*63 Farnsworth Charles H
*67 Richmond Emma J Mrs
*79 Benchley Edwin A
85 Clinton rd begins
*104 Purdy Charles P
*115 Walker Nathaniel U
*123 Brown George H
*130 O'Meara Harry J
*133 Folin Otto K O
142 Seaver begins
149 Vacant
154 Holland rd begins
*161 Dillenback Henry B
*169 Cox Mary L Mrs
*172 Winsor Allen P
*177 Rogers Allen H
*182 Abercrombie Wm H
*185 Jackson Delbert L
*191 Hamilton Burton E
*194 Bacon Wm
*201 Dana Harold W
*206 O'Day John R
*209 Manning Ella Mrs
*214 Taylor Grantley W phys
*219 Tyler Clifford M
220 Callahan Susan P Mrs
221 Cotswold rd begins
*230 Marsh Daniel L
*233 Bent James S
*236 Papas Prodromos M phys
*241 Howe Wm P
*248 Townsend Georgia D Mrs
*249 Pinkham Vincent L
259 Chesham rd begins
269 Druce crosses
*270 Talbot Charles R
*282 Merrill Albert Brown
*283 Fink Alexander L
*291 Cook Cheney E
*294 Flood Frederick A
*297 English Walter C
*305 Tripp Wm V
*309 Rich Etta T Mrs
*315 Evans Edith
329 Fisher av crosses
*337 Eaton Malcolm H
*345 Evatt Walter M
*355 Jenkins Frank
*364 Hardwick Huntington R
000 Chestnut Hill av crosses

CAMERON

fr 289 Boylston to Boylston playground prects 6 5
7 McBurney David
7 Snyder Caroline
7 Sullivan Patrick J
*11 Barrett Thomas
11 Neary Patrick
11 Swan Thomas
15 Cranwell Henry
15 Moffett Walter J
23 Lynch John F
25 Pralitis George

THE COURT COLLECTION AGENCY
PUBLISHERS' ACCOUNTS A SPECIALTY
MONTHLY SETTLEMENTS
Rear 31 Cambridge St. Tel. Hay 1668 (Old Number Rear 149 Court St.) Boston, Mass.

Cameron—Cont.
26 Hanrahan Michael
26 Love John J
26 McGrail Thomas
26 Ryan Patrick H
40 The Harmon
40 Farrell Mary Mrs
*40 Murphy Nicholas J
40 Rodmansky Jeremiah
40 Williams Albert E
41 Smyth ends
52 The Reid
42 Burgess Stanley P
42 Connolly Michael F
42 Milligan Mary Mrs
*42 Nast Wm E
43 Harrington Daniel J
47 Mullen Thomas
48 Charlton Herbert J
49 King Peter V
49 McDonald Catherine Mrs
50 DeLorey Harold C
51 Gately Thomas
51 Ward Patrick
58 Mahoney Mary Mrs
60 Carreiro Mary Mrs
62 Ford John
62 Keefe Joseph
64 Buckley Patrick J
64 Hourihan Thomas J
00 Boylston playgrounds

CARLTON
fr B & A to 164 Mountfort prect 1
1 Carlton path begins
2 Colchester begins
*11 Hubbard Paul M
15 Duffett Walter W
*21 Wentworth Marion E Mrs
*22 Robbins Royal
35 Monmouth crosses
*37 Bacon Charles F
*39 Whitney Hammond M
*40 Bowman Joseph W
*40 Carl Walter A
*40 Gleason Charles
*40 Harmon Harry T
*40 Richardson Alick G
40 Vorenberg F Frank
*40 Young Percy L
*41 Gagnebin Charles L
*43 Little Katherine W
*45 Greenough Mary Mrs
*46 Crowell Mary L Mrs
*46 Munroe Ida F Mrs
*46 Russell Herbert P
*46 Sylvester John P
46 Thomson Adam
*46 Ticknor Benjamin H
*46 Wood Ida W Mrs
55 Beacon crosses
*67 Wiggin H Sherburne
*67 Williamson Ruth
*71 Wheeler Frances A Mrs
79 Vacant
*89 Emmons Alfred P
*95 Snider Benjamin
101 Ivy crosses
*111 Walker D Harold
*121 Pitman Almira F Mrs
*122 Hight Clarence A
125 Euston crosses
*131 Weed Charles F
*132 Brewer Francis A
*132 Jenney Bernard
000 Mountfort crosses

CARLTON PATH
fr 1 Carlton to 29 Monmouth ct prect 1

CARY ROAD
fr Randolph rd to 449 Heath

CATLIN ROAD
fr 589 Boylston prect 8
*12 Scudder Winthrop R

CEMETERY DRIVE
fr 1218 Boylston to 587 Heath prect 9
10 Sheafe ends
00 Heath crosses

CENTRE
fr 1364 Beacon to 21 Fuller prect 2
*7a Smith Herbert H plmbg
*7b Anderson Gustave pntg
7c Ware R C bakery
*9 Bennett George H
*9 Bennett Lena G Mrs bdgh
*11 Eglee Charles H
*11 Wise George
*15 Cutler Eliza L Mrs
*15 Hale Misses
*15 Littlefield Lora A Mrs
*15 Robinson Elizabeth A Mrs
15 Ryder George B
15 Woods Edna P
*16 Doyle Frank D
*21 Hill Edward M
*22 Beebe Charles G
*22 Lupton Plasket
*27 Simons Samuel
*28 Brown Gilbert C
*28 Burt Lincoln I
*32 Albrecht Wm
*33 Ehrenfried D Albert E
*37 Briggs Misses
*40 Blanchard Denman
*40 Snider Ellis L
*43 Lamont Mary M Mrs
*44 Rigor da Eva Joseph
*46 Alden Horatio
50 Coolidge Corner Nurses' Registry
*50 Greene May H Mrs
50 Wellman begins
*51 Agoos Solomon
*53 Barnes Wilbur E
*61 Gebhard Heinrich H
61 Shailer ends
*62 Dingwell Eliza A Mrs
*66 Swartz Harris
*68 Swartz Jacob
*72 Mudgett Henry L
*75 Austin Charles E
*80 Hinckley Mary J Mrs
*88 Porter George M
*94 Ray Richard
*95 Cohen Morris A
95 Reiss Fred T
*95 Ripley Edward L
*97 Doleman D Currie
*97 Robinson Francis W
*100 Quinn Frederick J
*103 Batcheller Jane Mrs
*105 Semons Frank W
*108 Rich Edward P
*111 Bennett Louis N
*114 Dexter Hiram
*116 Ronimus Arthur D
*120 Willard George A
*121 McDougald Duncan A
123 Vacant
*129 Perkins James F
129 Fuller crosses

CHANNING ROAD
fr 30 Fisher av to 660 Chestnut Hill av prect 9
*4 Potter Ralph E
*14 Morse Abner
*30 Marvel Harry E
*46 O'Brien Michael J
00 Chestnut Hill av crosses

CHAPEL
fr 208 Longwood av to 38 Colchester prect 1
*20 Alden Park Manor apt hotel
*20 Abbott Philip S Mrs
*20 Addricks Allen
*20 Angier Otis Mrs
*20 Ashey Roy J
*20 Ayer Charles J
*20 Baird Charles L
*20 Baldwin Charles H
*20 Bartlett Rolla W
*20 Bassett James M
*20 Bean George F
*20 Benedict Richard H
*20 Bertelsen Paul J
*20 Bickford George E Mrs
*20 Blake S S
*20 Bohnen Theodore G
*20 Boynton Wm
*20 Brenner G W
*20 Brown C S
*20 Burgess George
*20 Burton R P
*20 Chapman George
*20 Chappelle Josephine A Mrs
*20 Childs X
*20 Clark O D
*20 Cleveland Martin
*20 Cobb Frederic L
*20 Crosby Almira E Mrs
*20 Cross Stephen H
*20 Cutler Harry H
*20 Daley Richard F
*20 Danforth Albion L
*20 Davis Richard M
20 Delano H C
*20 Dillon John F phys
*20 Dobbs Frederick E
*20 Donnelly June R
*20 Dow M F
*20 Doyle John
*20 Doyle Marie R Mrs
*20 Driscoll Frank H
*20 Dumper Thomas H
*20 Dunbar Mary M Mrs

BROOKLINE TAXI INC.
METER CABS
205 HARVARD AV., ALLSTON **CALL ASPINWALL 0704**

Chapel—Cont.
*20 Durgin Charles E
*20 Eaton Joseph M
*20 Edwards Harry E
*20 Elden Leonard L
*20 Elmore Stanley D
*20 Ely Charles C
*20 Emerson Richard
*20 Enders Francis A
*20 Ensign Edward S
*20 Eschenbrenner Josephine J
*20 Evans Frank E
*20 Evans Harry D
*20 Farnham Charles H
*20 Farrar George L
*20 Fearing Wm
*20 Feeley Edward J
*20 Fessenden Robert G Mrs
*20 Finke Charles
*20 Fisher Richard G
*20 Fuller Helena Mrs
*20 Gilmour Walter E
*20 Goode Daniel B
*20 Goodwin Theora M hdw
*20 Gordon James W
*20 Gore Edward P
*20 Graves Martin W
*20 Grebe Emma
*20 Gregory Wm F
*20 Griffith Sadie G Mrs
*20 Guild Otis B
*20 Hale Harry H
*20 Harding Edward R
*20 Harper Wm G
*20 Harris Henry H
*20 Hathaway Charles R
*20 Herman Richard Major
*20 Hey May
*20 Higgins Arthur A
20 Hill Emily V Mrs
*20 Hill Horace F
*20 Hinds Arthur H
*20 Hoag Ella Mrs
*20 Hogsett Richard A
*20 Hogue Oliver
*20 Hollis Herbert G
*20 Hollis Herbert R
*20 Hovestad Daniel R
*20 Howard Paul
*20 Hubbard J L
*20 Hunt Harry
*20 Hunter Grace
*20 Hunter Thomas G
*20 Ithell Ralph S
*20 Ivers Edward F
*20 James Charles H
20 James Edward
20 James John L
*20 Jansson August jr
*20 Jones B H
*20 Jones Percy N
*20 Kneeland Herbert A
*20 Krantz Harry
*20 Lancaster Walter E phys
*20 Lane Herbert J
*20 Lawless James S
*20 Layton Lewis W
20 Lenfest Maria A Mrs
*20 Lenk Oscar C
*20 Liffler Charles
*20 Lincoln Edward L
*20 Littlefield Samuel H phys
*20 Lord Robert
*20 Macauley Misses
*20 Mace Walton L
*20 Mahoney Frank H
*20 Mann George D
*20 McGrath James A
*20 Mears Wm N
*20 Miller Clifford V
*20 Miller Stanley R
*20 Mitchell C C
*20 Mitchell Edwin V Mrs
*20 Moeser David E
20 Munroe Frank A
*20 Murphy James J
*20 Negus Samuel P
*20 Neidlinger Almet
*20 Newman Charles S
*20 Nickerson Stanley M
*20 North Isaac F
*20 Noyes Harry K
*20 O'Reilly Wm F
*20 Patten George A
*20 Perkins Dolores Mrs
*20 Pitts Francis T
*20 Pridgeon John jr
*20 Rathvon Wm R
*20 Raynor Hugh L
*20 Reed J T Mrs
*20 Richard George
*20 Richards J M
20 Richardson Stanley J
*20 Roberts Oliver T
*20 Robinson George H
20 Round Wm A
*20 Ryan James M
*20 StClair James F
*20 Sawin Charles A
*20 Schmidt John
*20 Sears Edwin H
*20 Sears Wm
*20 Smart Charles N
*20 Smith Putnam B
*20 Stephenson Isaac W
*20 Stroder George X phys
*20 Sullivan Mary E Mrs
*20 Tappan Richard W
*20 Taylor Paul H
*20 Thibodeau Percy
*20 Tolman Blanche B
*20 Townsend Richard K
*20 Tracy Lewis E
*20 Twitchell T H
*20 VanSchaick John
*20 Wallingford M G
*20 Wason George B
*20 Waterman Henry E
*20 Wheeler Harry A
*20 Whittemore Donald L
*20 Wicks Mabelle Mrs
*20 Williams Arthur B
*20 Wright Warren H
*20 Ziegler S L
*20 Alden Park Manor Garage
*30 Longwood Sta B & A
00 Colchester crosses

CHARLES

fr 1275 Beacon to 60 Sewall av prect 1
*2 Atwood David E
*3 Wightman George W
9 Second Unit Church
00 Sewall av crosses

CHATHAM

fr 34 Hawes to 345 Kent prect 1
*7 Burnett Chester
*15 Wallace Arthur
25 Borland ends
00 Kent crosses

CHESHAM ROAD

fr 259 Buckminster rd to 170 Clinton rd prect 8
*17 Cram Julia E Mrs
*26 Rand Ida S Mrs
00 Clinton rd crosses

CHESTNUT

fr 326 Walnut to 389 Pond av at Boston line prects 5 9
5 Brookline Cemetery
*20 Reggio A Nicholas
*26 Vickery Herman F
*27 Haseltine Wm S
*37 Kendall Henry P
37 Chestnut pl begins
*46 Pattison Richard
46 Prince begins
*52 Daley Wm E
*60 Bailey Michael A
60 Kolman Eric A
*60 Lyon John S
62 Connor John H
*62 Daley Misses
*62 Duffy Margaret V Mrs
62 Skinner Hannah F
*66 Callaghan Mary Mrs
66 Grimes Annie
66 Tooth John
*68 Cleary Thomas F
*68 Lombard Augustine A
68 O'Brien John F
70 Brady Joseph J
*70 Fitzgerald Margaret Mrs
*70 Kelly James J
74 Vacant
*80 Curtin David F
80 Dasey Michael F
*80 Murphy Wm E
84 Kendall ends
*86 Baker Isaac T
*86 McInerney James H
86 O'Rourke Herbert L
89 Sander Charles J
92 Garvin Wm D
*92 McInerney Thomas F
*96 Fisher Nathaniel C
*96 Huelin Richard H
*96 Schram Wm
*98 Mulvey Catherine Mrs
*98 Nolan Daniel J
98 Russell Herbert B
*100 Mahan Michael J
100 Roache Thomas F
108 Ahearn Patrick J
108 Brackett Wm R
108 Crohan James
108 O'Connor Ellen Mrs nurse
*110 Murphy Michael J
110r Redmond Samuel
*110r Whalen John J
*112 Crane Wm H

"Women's Apparel of the Better Kind"
Lido Fashion Shoppe
Coats, Dresses, Suits, Sportwear, Millinery, Hosiery and Undergarments
1292a BEACON ST., BROOKLINE, Coolidge Corner Tel. ASPinwall 6427

Chestnut—Cont.
112 Lynch John F
112 Nash David A
112a McInerney John J
112a Nyhan Bartholomew P
*114 MacAskill Norman D
114r Mealey M D & Co bldrs
116 Burke John E
116 Costello Michael J
116 Cunniff Michael J
*122 Fahey John
*124 Craven Joseph A
*124 Hutchins Harry C
124 Marnell Frank J
*124 Sellers Mary Mrs
126 Carroll Annie J Mrs
*126 Greene Wm F
*126 Murray George R
128 Fisher Walter R
128 Noonan James
*128 Wright Reuben H
138 Franklin ends
152 Henry begins
*156 Hicks Wm F
156 Mayers Perry B
160 Kelley Matthew J
*160 McCaffrey Owen J
*160 Mitchell Wm F
*162 Hayward Herbert E
*162 Johnson Selma C Mrs
*162 Little James
166 Donovan Daniel J
166 McManus Kieran F
*166 Reilly Edward F
172 High ends
187 Sander Charles
*189 Page George
000 Pond av crosses

CHESTNUT PLACE
fr 37 Chestnut prect 9
*11 Shepley Henry R
*20 Lowell Guy
*29 Train Minna

CHESTNUT HILL AVENUE
continuation of Chestnut Hill av Boston fr Boston line nr Beacon to 717 Boylston prect 9
299 Boston line crosses
*396 Young & Johnson Co auto rprs
*399 Metropolitan Coal Co
410 Driveway to R R station
435 Clinton rd crosses
*439 Johnston Frederick E
*447 Cullen Edward F
*452 Clark Paul F
*459 Marland Wm H
*462 Pettengill Augusta C Mrs
465 Willard rd crosses
*473 Conrad Bertram B
474 Vacant
489 Dean rd crosses
*505 Smith Charles G
*511 Sullivan John B jr
516 Buckminster rd ends
*529 Phillips George W
*545 Alford Edward B
*559 Hale Richard K
560 Hyslop rd ends
587 Ackers av begins
*605 Gallison Mae K Mrs
621 Burns John W
629 Dasey Ann Mrs
629 Molloy Lawrence F
*629 O'Neil James
633 Kelley Patrick J
*635 Meehan Bernard W
*639 Malloy Thomas F J
639 Meehan Dennis
639 Valois Emile F
*641 McCue Charles F
*642 Foster E Veola
*643 McGrail Michael J
643 O'Connor Wm H
643 Reynolds Frank X
*643a Toomey Joseph E
*645 O'Hare John F
*647 Hartigan Michael M
*651 Blair Nellie T Mrs
*651 Casey Margaret H Mrs
*651 Hartigan Bridget Mrs
*653 Monroe Margaret L Mrs
*657 Kickham L Frank
660 Channing rd ends
*661 Hayes Francis J
*666 Feldman Philip
*671 Egan Patrick
*672 Beckerman Louis
*685 Russell Ada D Mrs
*686 Rivers Robert W
000 Boylston crosses

CIRCUIT ROAD
fr 117 Middlesex rd to 46 Crafts rd prect 9
*4 Dewey John C
*5 Swift John B
*10 King Franklin G
*15 Sears Harold C
*16 Percy Karlton G
*20 Wilbor Rufus L
*26 Warner Frederick H
*27 Morgan Samuel StJohn
*33 Dike George P
*37 Stearns Frederick M
*43 Brown Thomas G
44 Spooner rd begins
*44 Harding Francis A
*62 Prout Henry B
*70 Burrage George D
00 Crafts rd crosses

CLAFLIN PATH
fr 29 Addington rd prect 8
*7 Breger Harvey
*7 Gold Marcus
*11 Baker Wm J
*11 Matsuki Edward T
*11 Matsuki Tsuya
*15 Henderson James H

CLAFLIN ROAD
fr 8 Garrison rd to 209 Rawson rd prect 8
*2 Barnes Mary E Mrs
*2 deJony Emerich
*2 Estes Frederick M
*2 Harvey Charles W
*2 Miller Coleman
*2 Phillips Ola
*6 Brown Geneva H pract C S
6 Freeze Frank E
6 O'Brien Ruth Mrs
*6 Pillsbury Franklin C
9 The Claflin
*9 Barnes Clara W
*9 Buchanan Charlotte Mrs
*9 Sullivan Wm
*10 Carr Alice M Mrs
*10 Degen Bertram V
*10 Tyler Alice W Mrs
*11 Britt Louis W
*11 Herzig Frank H
*11 Lasbury Howard A
*14 Christie Grover W
*14 Leatherbee Harriet B Mrs
*14 Weinstein George
15 MacDonald Stuart
*15 Spencer Walter T
*15 Stone Robert G
*16 Keyes James W
*16 Levensohn Louis S
*16 Rothstein Morris
*19 Nichols Wm I
*19 Paley Winnifred Mrs
*19 Sibley Edith E Mrs
*20 Lea Sol
*20 Lehnemann Lawrence J
*20 Wolff Edward F
22 Hattstatt Julius
*23 Church Clifton
*23 Sherlock Edward F
*23 Wolfe Arthur E
*24 Hodsdon Orrin E
*24 Phillips Misses
*24 Tarlin Victor H
*26 Foster Alfred S
*26 Myers Bertha Mrs
*26 Smyth James H
*27 Atkinson Kerr
*27 Bruyere Holmes E
*27 Lavery Daniel J
*30 Goodman Robert E
*30 Kinnicutt Grace A Mrs
*30 Nicholas Max M
*31 Nichols Judson
*31 Warren Henry S Mrs
*32 Jacobs Arthur G
*32 London Harry G
*32 Salaway Abraham M
*35 Ballou Russell A
*35 Clapp George G
*35 Pond Fred E
*36 Goodman Hyman
*36 Rugg Edward H
*37 Andrew Nathaniel J
*37 Jones Matthew H capt
*37 Kline Harvey L
*37 Smith Mary A Mrs
*37 Snow Charles T
*40 Burnham A Stanton
*40 Light D Sterling
00 Rawson rd crosses

CLARENCE
fr 46 Naples rd to 99 Thorndike prect 2
15 Fuller crosses
30 Coolidge crosses
00 Thorndike crosses

CLARK ROAD
fr 403 Boylston to 62 Dean rd prects 6 9 8
*3 Smith Barrett

THE A. T. STEARNS LUMBER CO.

Main Office: Neponset. TALbot 1040

Boston, Sudbury St. HAYmarket 0578

Clark Rd.—Cont.

*7 Meade Maurice P
*9 Culham Gorden
*11 Meade Hannah Mrs
*17 Foss Russell A
*19 Murphy John D
*20 Shepard Eliot B
*20 Shepard Horace B
*21 Lynn Jane Mrs
*28 Shepard Mae B Mrs
*33 Bowen Dennis F
*33 Hall Joseph H
*39 Clarke Harry G
*43 Freiman Hyman
*43 McNamara Patrick
*44 French Malcolm B
*47 Moulton Mace
*51 Keith Bradford J
*51 Keith George W
*54 Phipps Charles E
*61 Bryant Henry F
*62 Rathbone Charles E
*62 Rogers Horatio
*70 Hawkins Burnelle G
*76 Doane Ralph A
87 **Sumner rd crosses**
*126 Klopot Abraham
*132 Clevenger Galen H
*132 Sterman Oscar
*144 Wood N E
*150 Plotkin Joseph
*150 Saltman Nathan
*152 Foley Wm F
157 Vacant
*160 Bruce James L
*166 Rogers Jane T Mrs
*169 Lemeris Alfonso O
170 Katzeff Morris
*175 Tannen Daniel
180 Rand Alavisa E
*180 Rand Woodbury
180 Woodbury S Anna
*181 Carl Victor F
*184 Reynolds Milton F
*187 Brigham Harold W
*188 Glen Louis I
*188 Levy I Roy
*193 Jordan B Stanley jr
*194 Lembree Francois E
*198 Bourdon Octave H
*199 Knopf Samuel H
*204 Coons Leroy W
*205 Bruce Earl H
*205 Stevens George S
*206 McAleer Charles L
209 Gay Robert M
*212 Perkins Walter B
*215 Brown Daniel A
*216 Waitt Lillian D Mrs
*219 Stevens Inex C Mrs
*222 Delano George W
*225 Remick Eliot W
*226 Phillips Frank W
*229 Robart Edwin A jr
*230 Cohen Walter E
*233 Sanger Louis Z
*238 Wayland Robert S
*239 Cohen George
*242 Collier Ella Mrs
*243 Huckins Harry
246 King Wallace S
*250 Pope Joseph
*255 Marston I Bertram
*256 Sanger Gabriel
*260 Webling Walter
*261 Sonnabend Abraham M
*266 Atkins Ora A
*269 DeLong Harold C
*270 Givernaud Joseph
*279 Fretz Gertrude T Mrs
*280 Lapham George A
*285 North Frank A
*286 Rice Phidelah D
292 **Cotswold rd ends**
*295 Gould David E
*295 Gould Edgar R
*301 Lambert Wm D
*311 Lincoln Hervey W
313 **Beaconsfield path begins**
*314 Rahr Chester E
*317 Gallagher Oscar C
*323 Klein Joseph B
*326 Barry Laurence
*327 Laverack Wm H
*330 Stearns James P
*333 Pemberton Frank A
*336 Lothrop Arthur E
*339 Howard Josephine M Mrs
*339 Porter C Frank
*342 Barber Samuel
*349 Gallagher Percival
*351 Smith Charles F
000 **Dean rd crosses**

CLEARWATER ROAD

fr 332 South to Boston line prect 9

CLINTON PATH

fr 1853 Beacon to 265 Clinton rd prect 8

1 Emmons John W
*1 Robinson Margaret A Mrs
1 Smith Edwin
*1 Stevens Albert E
*9 Sammis Whitfield
*9 Smiley Elizabeth H G Mrs
*9 Spencer Kate W Mrs
17 **Strathmore rd begins**
20 Beacon Playground
00 **Clinton rd crosses**

CLINTON ROAD

fr 85 Buckminster rd to B & A nr reservoir prects 8 9

*3 Small Harold W
11 Vacant
*19 Lawrence Edward
*20 McSkimmon Wm B
*25 Miller Alton L
*33 Lorenstein Anna Mrs
*39 Piehler Otto J
*69 Beal Benjamin F
*75 Guest George H
*79 Haskell Harold C
79 Saunders Caroline S Mrs
*87 Glazer Philip
*90 Ginzberg Albert A
*98 Warren Max S
*103 Andrew John A
*106 Pelham Thomas W
*111 Gilbert E Fenton
*114 Rent James S jr
*117 Chandler Thomas E
*122 Allen Frank J
*122 Shapiro Abraham
*125 Von Olker Perry B
*128 Thayer Harry W
*129 McQuillen Helen Mrs
134 Gordon Joseph M
*137 Kennedy Frederick J
*142 Brigham Edmond F
*147 Henderson Franklin C
153 **Cotswold rd crosses**
*160 Westbrook John B contg
*160 Westbrook Sarah M
*161 Barnum Mabel J Mrs
*167 Manson Harold C
170 **Chesham rd ends**
*171 Barber David A
*176 Sellers Wm H
*179 Converse Parker J
*183 Schraff Bernard W
*189 Canterbury Helen H Mrs
*189 Smith Gertrude C Mrs
*197 Malone Margaret B Mrs
*203 Cheever Austin W phys
*204 Smith Frank H
215 **Dean rd crosses**
*233 Adams John D
*239 Miles Edward B
*240 Miller C Harry
245 Wilson Grafton L
*246 Van Kleeck Walter L
*249 Humphreys Walter
*252 Sargent Arthur H jr
*255 Tyler Frederick B
*261 English Chauncey F
*262 Hardon J Bradford
265 **Clinton path ends**
*271 Weatherby Frederick S
272 **Druce begins**
*278 Ulin Charles
*285 Kornfeld Lewis F
286 Weeks Louise M Mrs
*289 Burns John jr
292 Holcomb Margaret M Mrs
*292 Manson Daniel E
*295 Sheak Edwin R
*300 Whittemore Walter M
*301 Johnson Sarah A Mrs
*311 Stone Robert G
*319 Clute Howard M
320 **Fisher av ends**
*327 Mercer C Douglas
*330 Hills George E
*330 Williams Sarah E Mrs
*335 King Harold G
*338 McNeil James F
*345 Pettit Horace jr
*351 Sprague Howard B phys
365 **Chestnut Hill av crosses**
375 Davidson Wm D
*376 Fitts Charles N
*381 David Sidney R
*385 Miner Maude M Mrs
388 **Penniman rd begins**
*393 Faxon George H
418 **Taylor crossway begins**
000 **B & A crosses**

CLYDE

fr 450 Warren to 155 Newton prect 9

*16 Emerson John McN
*30 McCarn Rowan A

When in Doubt Consult a Green "O" Directory

Clyde—Cont.
*39 Rueter Ernest L
*59 Mixter Charles G
*74 Seamans Annie Mrs
*88 Tozzer Arthur C
*114 Withington Lothrop
*155 Bessom Richard
*155 Scott Charles H
*155 Winslow Sidney W
*180 Mixter Wm J
*191 Country Club
216 Slauenwhite Frank H
224 Lincoln begins
244 Lee ends
*246 Messitt Thomas F
*246 Ouimet Mary Mrs
*254 Allen Reginald G
254 Anderson Maria Mrs
254 McDonald Michael
*268 Kirrane John J
*272 Coutts Wm D
*276 Mahan Patrick
*286 Larkin Nicholas J
*288 Larkin Nicholas J gro
288 Navin Mary Mrs
*290 Hyland Maurice
310 Dale begins
*314 Lally John
320 Lally Martin J
320 Murphy Benjamin F
*324 Lally Catherine Mrs
334 Fay Thomas
334 Moran Patrick
*334 Sullivan Francis J
*342 Burke Wm J bldr
350 Whitney begins
352 Dopp David M
*352 Miskell Frank
*362 Peabody Dean jr
000 Newton crosses

COLBOURNE CRESCENT
fr 106 Winthrop rd to 149 Rawson rd prect 8
7 Vacant
*8 Black Daniel M
*8 Haseltine Wm G
*11 Copeland Alice E Mrs
*12 McWeeney John
*12 Warde Fred
*14 Abrahamson Maurice N
14 Langmaid Chase
*15 Mason Wm R
18 Posner Harry
21 Dizek Barnet
*26 Miller Louis
*28 Taylor Morris
*29 Klebsattel Christian F
*61 Spofford Charles M
*65 Needham Peter J
85 Addington rd ends
97 Vacant
101 Vacant
*103 Land Wm P
*105 Andrews Floyd W
107 Stanislaus Henry H
*109 Mackay Charlotte L
113 Emerson Harriet O Mrs
115 Colbourne path begins
*121 Lamb Arthur B
000 Rawson rd crosses

COLBOURNE PATH
fr 115 Colbourne cres to 65 Addington rd prect 8

COLCHESTER
fr 2 Carlton to 311 Kent prect 1
*7 Nash Sarah F Mrs
*19 Burnham Wm A jr
*29 Blake George B
38 Chapel ends
45 Hawes begins
*67 Ward Charles W
*71 Behrend Bernard A
*77 Kallman Julius
*87 Lathrop John C
*90 Alden Park Manor apts (See 20 Chapel)
*90 Washburne H Avery Mrs
*101 Rubenstein Philip
*103 Lamson Clement R
*105 Robbins Elliott B
*116 Conant Augustine B
*119 Shea Frank L
000 Kent crosses

COLUMBIA
fr 462 Harvard to Boston line prect 2
*11 Coolidge Harriet S Mrs
*12 Davis Clara S Mrs
*15 Craig John B
*16 Wiswell Andrew B
*19 Vinal Jane W Mrs
*22 McGrath Cornelius D
*25 Thompson Frank O
*26 O'Connor John D
*29 Genter Louis F
*29 Genter Ruth E nurse
*30 Flanders Henry R
*32 Vandevere Clara H Mrs
*35 Rudnick Carl
*36 Collins Frank D
*39 Young Henry G
*40 Brown Arthur G
*45 Abbott Reuben
*48 Ryder Clarence M
*50 Smith Edith M Mrs
*51 Grimes Arthur B
*52 Bigelow Gertrude E
52 Columbia ter begins
*60 Alter Samuel
*61 Racheotes Demetrius
*61 Rachetoes James
*61 Racheotes Victor
*62 Sonnabend Joseph
*66 Levine Hyman S
*68 Rabinovitz Isidore
*69 Daniels Joseph A
69 Russell ends
*70 Levin Abe
*70 Ulin Max E
*76 Mechanic Leon
*76 Shoolman Benjamin J
79 Coolidge Playground
*80 Skirball Joseph J
*80 Weinreb Charles H
*88 Grosky Louis J
88 Myerson Joseph
*92 Boyd Harry C
92 Gale Maurice J
*92 Quimby Ralph A
*96 Goldsmith George M
*100 Kitsis Henry H
*100 Robinson Max L
101 Kenwood ends
*104 Hurwitz Maurice
*104 Rubinstein Joseph
*108 Newman Morris
*108 Saxe Myer
*109 Boles Thomas J
*112 Grund Jacob L
*116 Blatt Abraham
*116 Robinson Bernard H
*117 Wolfson Fisher
*120 Lourie Alexander
123 Verndale ends
*124 Bond Ida Mrs
*124 Brodsky Charles
*128 Lewis Barnard J
*128 Solomon Joseph
*132 Malkin Irving
*132 Reiner Joseph
133 Cohan Bernard I
*133 Sugarman Samuel
*136 Lowenstein Philip
139 Boston line crosses
*139 Glassman Joseph
*139 Rogal Edward
*140 Ross Bernard
*146 Guiness Louis F
146 Boston line crosses

COLUMBIA TERRACE
fr 52 Columbia prect 2
*1 Hurwitz Abraham J
*1 Roth Charles A
*7 Bertholet Julius J

COMMONWEALTH AVENUE
fr 2 St Mary's along Boston line nr Naples rd 730 to 1048 in Brookline prects 1 2
728 St Mary's begins
*730-740 Fay C E Co autos
*760 Stromberg Motor Devices Co
*760 Willard Storage Battery Co
*760 Wills Carson Bennett service sta
*778 American Gear Co
*780 Savage Boat & Engine Co
*780 Spencer auto service
*782 Aetna Home Utilities Inc oil burners
*784 Bearings & Motor Equipment Co
*790 Wills-Carson-Bennett Co autos
794 Cottage Farm R R sta
800 Mayflower Oil Co
800 Essex ends
*806 Standard Oil Co of N Y
834 Vacant
838 Vacant
*842 American Motor Equipment Co
*846 Harvey John C autos
*850 Mexican Petroleum Corp oils
858 Amory ends
*860 General Motors Truck Co
*870 Kissell Co of N E The autos

PUBLISHERS' ACCOUNTS SOLICITED
THE COURT COLLECTION AGENCY
COLLECTIONS MADE EVERYWHERE
Rear 31 Cambridge St. Tel. Hay 1668 (Old Number Rear 149 Court St.) Boston, Mass.

Commonwealth Av.—Cont.
872 Gleason Motor Car Co Inc
*874 Ahlberg Bearing Co
*876 Dassler R H auto rpr
*876 Lomer Armored Tire Co of N E
*876 Motor Tool Specialty Co
*876 Smith C H & J H Co auto rprs
*878 Nonpareil Cafeteria Inc rstr
*880 Flaherty Wm H Co batteries
*880r Pierce Arrow Sales Corp autos
*882 Henshaw Motor Co
*884 Fellsway Motor Mart Inc
*890 Lee Tire & Rubber Co
*894 Marmon Boston Co autos
*900 Chandler Cleveland Motor Car Co
900 St Paul ends
*910 Homestead Motor Co
*910 Hume Body Corp
916 Vacant
*918 Haskell-Bouchard Co autos
*920 Majestic Motor Sales autos
*922 Columbia Tire & Top Co
*930 White Company The autos
*940 Boston Oldsmobile Co autos
944 Pleasant ends
*949 Commonwealth Chevrolet Co
988 Crowninshield rd begins
*1010 Boston Line The pub
*1010 McKenzie Engraving Co
1016 Hawthorne Lunch Inc
1016 Babcock ends
*1018 Fabric Fire Hose Co
*1018 Greene Automotive Sales
*1018 Shur Seal Piston Ring Co
*1018 Tigar Bearing Co Inc
*1018 Townsend Joseph
*1020 Northlite Burner Corporation oil burners
*1020a Western Union Telegraph Co
*1020b Kimberley Beatrice Mrs
*1020b Vaseo Manuel barber
*1020b Yalenezian Albert tlrg
*1022 Gamewell Co The fire alarms
*1022a Seagrave Corp The fire apparatus
*1024 Parkman-Wasgatt Co Inc oil burners
*1026 Shea Ellen L Mrs
*1028 Petzoldt Rene dentist
*1030 Field Irving auto tires
*1030 U S Air Compressor Co
*1030 Universal Motor Supply Co Inc
*1032 Sexton Frank J phys
*1034 Veillett Margaret Mrs rstr
1036 Winslow rd begins
*1040 Hinchliffe Motor Car Co
1048 Boston line
*1089 Packard Motor Car Co

CONANT ROAD
fr Hackensack rd to Risley rd prect 9

COOLIDGE
fr 133 Winchester to 86 Abbottsford rd prect 2
*8 Brookline Hospital for Animals
*15 Richey Robert S
*16 Rich Nina G Mrs
*17 Hayes Raymond
*20 Collins Elizabeth Mrs
*21 Lima Wilbur O
*25 Nagle John jr
*26 Williams Harold P
*30 Hooker May S
*31 Mackie Ellen B
*34 Tilden Misses
*40 Soule Frederick W
*41 Williams Fred H
*44 McDowell Mary H Mrs
*45 MacPhee Belle M
48 Vacant
*49 Jackson Archibald J
51 Harvard crosses
*54 Mackie Wm C phys
*68 Evans Arthur T
*69 Cotter Mary E Mrs
70 Darling Clarence W
*70 Taylor Wm H
*73 Rowe Henry J
*74 McCarthy James B
*78 Fairfield Jerome D
*79 Shikes David
*83 Tahmizian Dickran
84 Olson John J
*87 Bergen Katherine
*87 McManus Thomas F
*88 Dooley Wm T
*91 Graham John D
*92 Nagle Katherine M Mrs
*95 Demeter Constantina
*95 Demeter Harry C
97 Clarence crosses
*100 Calahan Ella H Mrs
*101 Bruno Joseph
*104 Brannan Wm J
*110 Sherburne Frederic W phys
*111 Albaum Nathaniel S
*111 Fisher Harry W
*114 Echols Wm J
*115 Sonnabend Hannah
*119 Conover Wm R
*120 Kimball Frank E
*124 Jaquith Fred A
*125 Wright Frank G
*127 Frankenburg John T
*127 Wolfson George
*128 Fox Felix
*132 Gordon Philip P
132a Gordon Ellois
*133 Lakson Samuel T
*133 Thorner A Jerome
*136 Cohen A Bernard
*137 Finneran Joseph
*137 Lustig Henry
142 Robbins Julia Mrs
*142 Shoolman Joseph
*143 Lancaster Henrietta W Mrs
*143 Perry Irving
*144 Bernhardt Charlotte Y Mrs
*144 Harrison Albert
*144 Lewenberg Milton
*146 Davis Matilda Mrs
*147 Orenberg Abraham
150 Gibbs crosses
*155 Bennett Louis A
*155 Golden Joseph
*155 Nash Edward D
*156 Bloom Jacob
*156 Levenson Samuel
*156 McLean Ivory D
*159 Levine Philip
*159 Livingstone Marcus H
*159 Lustig Simon
*162 Golden Edward I
*163 Newman Max
*163 Ronosky Bertrand
*163 Siegel Maurice
*164 Aronson Henry I
165 Vacant
*166 Goldberg Edward B
*168 Levine Mark
*170 Brown Walter E
*170 Hinckley Wilbert A
*176 Weinstock Rebecca Mrs
193 Vacant
000 Abbottsford rd crosses

COOLIDGE CORNER
0 Transfer sta B E Ry junct Harvard and Beacon prects 1 2

COPLEY
fr 194 Pleasant to 68 Crowninshield rd prect 1
*3 Horgan Adeline L
4 Vacant
*10 O'Niell Michael C
*11 Frank Walter
*16 Alpha Kappa Psi
*16 Delta Phi Epsilon Fraternity
*16 Thompson Berkley
19 Vacant
*20 Robie George M
*25 Wethern Grace
*28 Barnet Lucius J
29 Vacant
00 Crowninshield rd crosses

COREY ROAD
fr 1768 Beacon to Boston line at 61 prect 8
*9 Caswell Arthur R
*9 Cruikshank Frank S
*9 Driscoll E Fredericka Mrs
9 Eddleman Roy B
9 Mooney Effie nurse
*9 Orcutt Elizabeth G B Mrs
*9 Sanborn Martha F
*9 Skinner Jennie J Mrs
*9 Spratt Charles A
*9 Watson Norman L
*12 Morrissey John F
*14 Gutterson Mary L
*16 Emerson Nathaniel W
*17 Wodell StClair A
28 Salisbury rd crosses
*37 Allen Helen B Mrs
*47 Prussian Samuel W
*48 Jones Frederick E phys
48 Windsor rd crosses
*58 Keyes Henry F
*59 Casey John W
59 Boston line crosses

PUBLISHERS' ACCOUNTS SOLICITED
THE COURT COLLECTION AGENCY
COLLECTIONS MADE EVERYWHERE
Rear 31 Cambridge St. Tel. Hay 1668 (Old Number Rear 149 Court St.) Boston, Mass.

COTSWOLD ROAD

fr 221 Buckminster rd to 292 Clark rd prect 8
*17 Jenney Malcolm
*25 Smith H Monmouth
33 Clinton rd crosses
*46 Wright Ella J Mrs
*47 Custis Parke H
*54 Learned James H
00 Clark rd crosses

COTTAGE

fr 222 Warren to Boston line prect 9
*25 Richardson Henry H
*45 Cox Josephine N Mrs
*45 Davies Laban H
45 Shoobridge Fred R
*85 Perry Wm G
115 Goddard av begins
*126 Smith Francis L
*126 Smith Walter L
000 Boston line crosses

COTTAGE FARM ROAD

fr 201 Ivy to 26 Dummer prect 1
19 Mason ends
41 Worthington rd crosses
*43 Adams Z Boylston
*54 Talbot Max L
*100 Talbot Fritz B
000 Dummer crosses

CRAFTS ROAD

fr 58 Norfolk rd to 154 Eliot prect 9
*24 Hayward George P
*32 Eustis Richard S
*35 Howe Chester A
*40 Neall Newitt J
*41 Permar Bryan S
*42 Everts Wm P
*46 Beal DeFord W
46 Circuit rd ends
*47 Stearns Roland D
*51 Barton Charles C jr
*65 Farnham Frank A
*76 Baker George B
*79 Haskell George D
*96 Baldwin James C T
*99 Resor Walter G
*106 Kittredge Wheaton
*107 Tobey George L
*119 Beebe Lawrence
127 Vacant
*128 Fitzpatrick Wm J
*135 Ware E Winslow
*142 Hopkins Roland G
156 Spooner rd ends
179 Reservoir la begins
181 Reservoir rd crosses
*194 Ferguson Wm H
*215 Bracken Thomas J
*215 Orde Albert O
217 Johnson Samuel B
*219 Daisy Walter E
*219 Filbin Mabel H Mrs
*221 Howie John C
285 Eliot ends

CRAIG PLACE

fr 225 Freeman prect 1
*7 Porter Robert R
9 Martin Joseph
*9 McMahon Frank
*11 Drohen Andrew J
11 Drohen James T
*13 Curley Elizabeth
*13 Hurley Thomas P
15 Vacant
17 Gurney George H
*19 McElroy Joseph L
*19 McKenna Robert

CROWNINSHIELD ROAD

fr 988 Commonwealth av to 172 Pleasant prect 1
*16 Comstock Harry E
20 Adams ends
*21 McCarthy Michael J
*25 Cauman Myer
*26 Hall Lee W
*29 Smith Harold P
*35 Curran Joseph F
*38 Rothstein Louis
*39 Champlin George P
*43 Horle Francis A
44 Elba ends
*47 Dowd George W
*50 Shapiro Samuel
*53 Fenton Henry M
*59 Newkirk Clyde C
*61 Waite Frederic C
*67 Chmielinski Henry H
68 Copley ends
*71 Rockwell Maud H Mrs
*78 Hodges Edith M Mrs
*81 Doherty James J
*84 Fewerstein Samuel C
*87 Hirsh Wm
*91 Kickham Charles J phys
*98 Murnan Charles E
100 Pleasant crosses
*102 Gately John F
*108 Gately Annie E Mrs
000 Pleasant crosses

CUMBERLAND AVENUE

fr 245 Pond av to 108 High prect 5
*8 Parkway Hospital
15 Buckley Katharine C
19 Glen rd crosses
*21 Chamberlin G Harley
31 Hawthorn rd ends
*35 Johnson Wm J
*47 Hooper Misses
00 High crosses

CYPRESS

fr 398 Wash to 213 High prects 6 5 9
4 Hennessey John F civ eng
*4 Hennessey Michael E contg
*4 Jarvis Dorothy photo
6 Vacant
6a Vacant
8 Vacant
8a G A & P Tea Co The gros
10 Tombaugh Meta Mrs tea room
10a Vacant
*12 Wikstrom Carl A tlr
*13 Walker Arthur L
14 Ago Mary J Mrs
14 McCahon Wm J
*14 McKee Elizabeth nurse
*18 Hanrahan George J
20 Patten Annie M Mrs
*21 Mills Alfred H
*25 Fowler Murray H
26 Murray Thomas
26 Searle av begins
*31 Gerrish John G
*34 Upton Reginald
*35 French Alice D L Mrs
*36 Kelley Michael J
37 Stanton rd begins
38 Waverly ends
39 Vacant
41 Davison Frances W tchr
*44 Furness Wm T
49 Mitchell Carrie M Mrs
*54 O'Loughlin Patrick
58 Elm ends
62 Burnell Alice L Mrs
62 Simmons College Dormitory
63 Gorham av begins
*69 Bradshaw Henry
72 Davies Mabel G Mrs
72 Simmons College Dormitory
72 Hoyt Nellie M Mrs
78 Simmons College Dormitory
*79 Gillespie George E clergy
83 Baxter Nellie L
87 Davis av crosses
*90 Files Fred W
90 Fitzpatrick Hannah A Mrs
90 Forsyth Grace Mrs
90 Hines Thomas H
*90 Mason Charles J
*90 Morneau Eli
95 Cypress St Playground
*98 Cameron Charles P
*98 Kelley John J
101 Tappan begins
*102 Burbank Harry O
*102 Hill Edward H
107 B & A crosses
*112 Ritchie E S & Sons nautical apparatus mfrs
*116 Cahill E A & Co pntr
*116 Seablom John S pntr
118 Vacant
120 Murphy Wm shoe rpr
*122 Nyhan John J lawn mowers
*122 Steele John B horse shoer
124 Barr Robert H
124 Carlson Emanuel R
*124 Farley Patrick
*126 Brookings Joseph G
*126 Grace Arthur
*126 McNamara Daniel G
*128 Harrington Cornelius J
*128 Harrington Mary Mrs
*128 Hurley Mary Mrs
129 Brington rd begins
*131 Stavropulos Stephen confr
133 Madris The apts
133 Devine Wm P
*133 Dolan Katherine F Mrs
*133 Ferguson James
*133 Hooker Olive M Mrs
*133 Leard Philip I
133 Wallace Elizabeth E Mrs
*133 Zeppelin Arsene
134 Wah Sing Indy

DIRECTORIES THAT DIRECT—GREEN "O"

Cypress—Cont.
*135 Cypress Pharmacy Inc
137 Boylston crosses
*138 Waidner Wm F drugs
*139 Kravitz Isadore prov
140 Vacant
*141 Boylston Bakery Inc whol
*142 Greenberg Max tlr
*144 Bailey Edward A
*144 Farrell Michael
144 Kells Clarence
144 Noseworthy George H
146 Vacant
147 Boylston Bakery Inc
*150 Creelman David W
*150 Ferguson Alexander M
*150 Holmes Wm B
152 E Milton rd begins
*153 Sheehan Katherine J Mrs
155 Milton rd begins
156 Johnson Ivan
*156 Johnston Robert
*157 Allen Charlotte Mrs
*158 Barr Samuel F
*159 Michelini Americo
*161 Becker Delia Mrs
*162 Atkinson Wm H
*170 Noonan Edward J
179 Walnut crosses
190 Wellington ter begins
*193 Burniston Robert
*193 Coughlin Arthur B
*193 Hickey Cornelius J
195 Coakley Timothy W
195 Deane Edwin L
195 Madden Andrew A
199 Mulford begins
205 Clark Playground
211 Edwin begins
*215 Graham Harry E
*215 Innis Josiah M
*215 Quinn John
*217 Clark George H
*217 Schneekloth Gustave H
224a Martone Fred shoe rpr
*224 Feinberg A tlrg
225 Connor Mary A Mrs
*225 Hughes Ellen Mrs
*225 Hughes James F
*225 Walsh Annie Mrs
226 First Nat Stores Inc The gros
*227 Howard Tracy L
*227 Vigeant Mederic
*227a Kurkjian Malcon prov
*228 Foley Wm F gro
*229 Lynch Robert F
*230 Moloney James plstr
*230 Robinson Henry O
232 Vacant
232 Rice begins
234 Hart George H
234 O'Hara John J
234 Smith Charles R
235 Kendall begins
236 Haggerty Nellie G Mrs
236 Mahoney Henry J
238 Hart Charles A
*238 Hart John
240 Cochran Felix G
240 Jennings Michael J
240 McLean Patrick J
240 Ward James A
244 Mullaney Michael
244 Tynan John A
246 Hagan Minnie Mrs
246 Tynan John
248 Perry Francis J pntg
248 Wong Fred lndy
*250 Economy Grocery Stores Co
250 Roberts begins
*252 Donohoe Mary Mrs gro
254 Connolly Dennis
254 Tarpy Michael J
258 Fahey Thomas
258 Hill Charles A
258 Mahon Wm E
260 Donovan James B
*264 Flatley Ellen H gro
266 Hart begins
270 Carmichael Albert H
270 Flynn James J
270 Johnson Edward F
270 Kelley Thomas L
276 Hardiman John H
276a O'Brien John C
276a Thomas Michael M
278 Longmore Joseph
278 McKenzie James
278a McMahon John J
*279 Public Library Sewall br
279 Sewall School
*280 Carney James
280 Carney James E
280 Devlin Neil J
*282 Connolly Timothy F
282 Moore Luke P
*282 Sherry Lewis
289 Franklin crosses
*292 Boston Elevated sta
*293 Schuler & Stameris gros
303 Stameris Arthur oils
307 Henry ends
321 Vacant
321a Vacant
323 Vacant
000 High crosses

CYPRESS PLACE

Changed to Stanton rd

CYPRESS TERRACE EAST

Changed to Stanton rd

CYPRESS TERRACE WEST

Changed to Stanton rd

DALE

fr 310 Clyde to beyond Lincoln
prect 9
11 Garadus av ends

DANA

fr 163 Davis av to 18 Gorham av
prect 6
*7 Packard John C
*11 Barnes Charles H
*12 Day John H jr
14 Elterich Constance L Mrs
*14 Punchard Wm H
*22 Bowen Wm H
*22 Holbrook Myra C
00 Gorham av crosses

DAVIS AVENUE

fr 250 Wash to 98 Greenough
prect 6
4 St Andrews bldg
*4 Cherry Elizabeth Mrs
*4 Flanagan Charles S
4 Graham Jonathan A
4 Kettembeil Mina Mrs
*4 Scott T Walter
4 Spencer Alfred E
5 Seamen's Block
5 McElroy Annie Mrs
5 Smallman Wm R
5 Tivnan Martin F
5 Walker John
*6 Kupjian Misak C tlrg
*9 Boehner G Fred prntg
10 Davis Mansion Apts
*10 Bell Marguerite E Mrs
10 Curran Catherine A Mrs
*10 Elliott Max L
*10 Hoyt Anna C
10 Smith Abigail S
*10 Sullivan Elizabeth M
*10 Winkelman Effie F Mrs
*11 Bower Jeanie C nurse
15 Borne Evelyn E Mrs
*15 Dodge Mary E
*15 Grattan James B
15 Jennings Harold W
*15 Marden Edith L
15 Stuart Jane J Mrs
15 Suker George W
16 MacLeod Mansion Apts
*16 King W Heyburn
*16 Mooney John F
16 Silva Severo P
*16 Wilkins Frank P
16 Zallen Albert
17 Thompson Nelson C
*17 Wyatt Christopher A
17a Clark Iman
17a deSouza Manuel
*18 Blankenhorn Mary F Mrs
18 Davie Mae Mrs
18 Dowsley Philomena M piano tchr
25 McKean Herbert
*25 Snowden Samuel
26 Casey James F
*26 McManus Wm H undtkr
*30 Lally Michael J mus
*31 Lunney Clement
31 McCracken George H
*32 O'Day Michael J
*34 Comer Thomas J
*34 Fleming Luke P
*34 O'Day John S
35 McCracken Edward J
*36 Massey Thomas
*43 Murphy Gerald J
*43 Murphy John F
*44 Allen George P
45 Berkeley ct begins
*49 Fisher Horace C
*49 Fuller Sarah L Mrs
52 Bell Joseph
*55 DeViney John F
*58 Farnsworth Willard A
*58 Levey Anne M Mrs
59 Waverly begins
*60 Strain Alexander

GREEN "O" DIRECTORIES GIVE SERVICE

Davis Av.—Cont.
64 White pl ends
68 MacKinnon John A
71 Emerson Garden
72 Hennings Sven A
74 Ferguson John H
*74 Snell Cullen B
*82 Goldberg Jacob H
*82 Kaplan Joseph
*84 Sullivan Thomas E
*84 Winkler Wm W
88 Lowenberg Hyman
*88 McCrary Arthur B
*92 Burns Thomas E
*92 Frost Thomas H
96 Brock George W
*100 Duffley Francis W
101 Emerson begins
102 Bain Agnes nurse
*102 McMurray Mary J Mrs
*106 McAvoy Elizabeth
*109 Eynon E Maude
*110 Buckley David
*111 Young Evangeline W phys
112 Connelly J Holmes
*112 McLaughlin Matthew E
114 Fillebrown Jennie B
114 MacMillan Angus B
*114 O'Neill Patrick L
*117 Ochiltree Minnie Mrs
*118 Corbett Joseph
*118 McNeilly Samuel
*122 Blossom Wm L
122 Merritt Robert H
*122 Pollard Elizabeth Mrs
*123 Farwell Austin W
*124 Farnsworth Sewall B
*124 Lamont E K Mrs
*124 Perrin Usip
*128 Graham Richard
*128 Lindahl Fred E
130 Elm crosses
*131 Warren Wm F
*134 Crory Mary Mrs
*134 Dormon Joseph P
*134 Grover George H
135 Fullerton Adelia W Mrs
*138 Doyle Ellen Mrs
138 Gallagher Harry W
138 Haines Jennie Mrs
*142 May John P
*142 Noyes Lucy J Mrs
*142 Rae James G
*142 Schmidt Henry F
*142 Staples May B Mrs
*142 Steele Harry L
145 Cypress crosses
*151 Alpha Kappa Sigma Fraternity
*161 Untersee Franz J
161 Untersee Pauline nurse
163 Dana begins
*165 Vogel August E
173 Hotel Elsa apts
*173 Ellis Alice Mrs
*173 English Serrella C Mrs drsmkr
*173 Kelleher Peter F
173 Kidder Antoinette K Mrs
*173 Moran John W
173 Seaton Sarah M Mrs
175 Vacant
*177 Hilton Frederick A
*179 Bridgham Minot A
*181 Johnson Bros masons
*181 Johnson Richard
185 Lester The apts
*185 Casavant Adolph
*185 Chase S Marion
*185 Dodge Walter B
*185 Fayerweather Frank R
*185 McGrail Patrick
*191 O'Hearn Margaret A Mrs
*195 Gunn Sarah Mrs
*195 Keene Thomas M
*195 Marshall James
*201 Atticks Kelsey C
*201 Fuller Horace C
201 Quinn Edwin A
*205 Johnson Mary R Mrs
000 Greenough crosses

DAVIS COURT
fr 230 Wash prect 6
*10 Lynch David J
*12 Burns Lawrence F
*14 Knight Curtis R

DAVIS PATH
fr 145 Boylston to 68 White pl prect 6

DEAN ROAD
fr 1769 Beacon to Crafts rd prects 8 9
*12 Mann Howard T
*12 May Jennie Mrs
*12 Soderberg Thure
*12 Wentworth Maud S Mrs
*18 Butler Joseph A
*18 Tucker Benjamin M
*18 Williams Arthur A
*20 Fellows Frank C
20 Hegarty Michael
*20 Naphen Peter L
*20 Walker J Murray
*24 Cadwallader Frank D
*24 Dana Payson
*24 Deland Charles E
*26 Ittman H Wm
*26 Stockman Ethel D Mrs
*26 Walsh Daniel E
*50 Beaconseld sta B & A
50 Beaconsfield rd ends
*61 Barkin Samuel
62 Clark rd ends
*64 Morse Wm F
72 Clinton rd crosses
*73 Danker Daniel J
*78 Wyner Reuben S
*85 Crabtree E Granville
*86 Crowley John E
*92 Mather Eugene H
*93 White Wm H
*96 McKeen S F phys
101 Druce crosses
*102 Stewart Mary A Mrs
*107 Appel Daniel F
*115 VerPlanck Edward D
*118 Fox Matthew J
*123 Merrill Frank A
*124 Crosby Arthur P
*129 Holdsworth Fred H
*130 Truette Everett E
145 Fisher av crosses
*153 Whittemore Mason B
156 Vacant
*163 Tucker Philip M
*164 Wade D Wm
171 Willard rd begins
*172 Claflin Thomas M
*177 Wrigley Maurice
*184 Fitzpatrick Frank G
*185 Hill Marion
193 Chestnut Hill av crosses
*198 Briggs Frank R
*199 Snow Franklin A
*207 Fogg George P
*219 Maginnis Charles D
*237 Emerson Leo F
*240 Gould Henry S
243 Taylor crossway ends
*249 Young Edward L
*257 Smith Walter A
*260 Davidson Roscoe L
*265 Dukelow Charles T
*266 Wilkins Arthur G
*271 Marcus Bernard W
*274 Moorhouse Alfred H
*275 Kirshen Max S
279 Vacant
*284 Hill George C
285 Willard rd ends
*296 Rivers School The
317 Penniman rd ends
318 Penniman pl begins
321 Eliot ends
324 Crafts rd ends

DEVON ROAD
continuation of Devon rd Newton fr Newton line at 11 to 15 Norfolk rd prect 9
16 Newton line
*16 McNeil Harold F
*17 Kennedy Daniel E
23 Portledge rd ends
*27 Brigham Francis G
*37 Bryant Aleida M Mrs
*38 Edmands Marion E
*45 Bacon Mary P
*45 Bolton Harold L
*48 Jenney Reginald
*55 Hall Francis C
00 Norfolk rd crosses

DEVOTION
fr 68 Babcock to 53 Stedman prect 2
*7 Finkelstein David
*7 Kedy Lillian B
*7 Kolodny Charles
*9 Hall Myra L
*9 King Joseph F
11 Plakius Vasilikia Mrs
11 Trastellis George D
*18 Fire Station E
00 Stedman crosses

DORAN ROAD
fr 43 Ackers av to 119 Eliot prect 9
*9 Larkin Michael J
*9 O'Leary Timothy M
*14 Brutcher James G
*15 O'Brien Martin

RAYMOND SASH & DOOR CO.

699 MT. AUBURN ST. CAMBRIDGE, MASS.

Doran Rd.—Cont.
*17 Dubois Henry W
*17 Ferguson James
17 MacDougal John D
*21 Burns Charles R carp
00 Eliot crosses

DOWNING ROAD
fr 788 Wash to 49 Williston rd prect 7
*9 Rhodes Leonard H
*10 Ziegel Louis
*16 Sherrill Everett A
16 Way Charlotte E Mrs
*25 Anderson G Walter
*26 Densmore Annie L Mrs
00 Williston rd crosses

DRUCE
fr 272 Clinton rd to 49 Hyslop rd prect 8
*5 Taff Wm W
*8 Stevens Samuel W
*12 Smith Wm D
30 Dean rd crosses
*36 Cummings Henry S C
43 Dunning Harriet W Mrs
48 John D Runkle School
50 Buckminster rd crosses
*88 Ferdinand Anna L Mrs
00 Hyslop rd crosses

DUDLEY
fr 95 Warren to end Sears rd prect 9
*20 Washburn Andrew
20 Fairmount begins
*23 Suter Martha P Mrs
*30 Petri G Hector
39 Walnut ends
*46 Paine Frederick W
*54 Comstock Wm O
*64 Harwood John H
*68 Washburn Gardner
*92 Shea Thomas
*94 Bigelow John A
*94 Harnedy James G
*94 Moulton Oren M
116 Fairmount ends
*128 Higgins Wilbur W
*140 Browne Kingsbury
155 Lee entrance
*170 Strickland Sidney T
*178 Weiler Gustavson
*186 Weiler Rose Mrs
246 Bigelow Albert F
302 Sears rd ends
000 Warren crosses

DUFFLEY COURT
fr 813 Boylston North W prect 9
*9 McNamara Mary Mrs
10 Hogan Wm
10 Lally Martin
10 Reilly James P
14 Niland Margaret Mrs

DUMMER
fr 136 Essex to 225 Pleasant prect 1
26 Cottage Farm rd ends
40 Ardin John
57 Amory crosses
97 Cottage Farm apts
99 St Paul crosses
*115 McLucas Bros garage
*121 Turner Mary A
000 Pleasant crosses

DUNSTER ROAD
continuation of Dunster rd Newton fr Newton line at 22 to 479 Heath prect 9
22 Newton line
*22 Stevens Samuel S
*26 Burke Edmund J
*40 Cobb Charles K
*50 Nelson Arthur T
83 Vacant
00 Boylston crosses
00 Heath crosses

DWIGHT
fr 68 Pleasant to 75 Babcock prects 1 2
*4 Woodward Luther B
*4 Ziman Louis D
*8 Hanna I Roy
*8 Loggie George W
*8 Rowe Emilie G
*9 Norton Annie E Mrs
*10 Curtis Clifton H
*10 Dow Arthur W Mrs
*10 Knowles Wm F
*15 Cowles Luzerne S
*21 Thatcher Thomas W
24 Green ends
25 Vacant
*31 Cohen Abraham S
*31 Green Sidney
*31 MacNaughton Wm
*33 Hunt Guy H
*33 Jackson Eugene B
*33 McIsaac Daniel V
*37 Frey Louisa R Mrs
*37 Hague Edwin D
*39 Corcoran Cecilia
*39 Hayward Howard S
*39 Snow Lovell S Mrs
*41 Hall Joseph L
*41 Rudy Joseph H
*41 Smith Samuel
*43 Ferngold Harry J
*43 Frank Abraham
*43 Stone Joseph
*44 Simmons Fred A
*45 Gordon Simeon L
*45 Pinanski Samuel
*48 Connolly Joseph F
*48 Kingman Wm B
*48 Martin Clarence A
51 Stetson begins
*53 Smith Edward H
*54 Akers Wilfred C
*54 Bearce Chandler F
*54 Burkhardt Corrine Mrs
*54 Grover Mildred E
*54 Holbrook Eugenie Mrs
*54 Spence Arthur E
*56 Adley Edgar
*56 Connolly Edmund J
*56 Jones Robert J
*57 O'Brien Edward F
*58 Barnett Thomas J
*58 Beers Albert M
*58 Bishop Arthur A
*58 Coburn Leavitt O
*58 Ricker Eugene T
*58 Webster Robert E
*60 Belcher Hubert I
*60 Blakney Leroy G
*60 Connolly Walter J
*62 Baldwin Kenneth J M
*62 Frostead Peter
*62 Hinckley Harry F
*62 Keith Henry H
*62 Varney Henry A
*62 Wells Martha Mrs
64 McCree Vernon L
*64 Stafford Dock
00 Babcock crosses

EAST MILTON ROAD
fr 152 Cypress prect 5
9 Lyons John F
*9 Lyons Mary E Mrs
9 Roache Thomas E
*10 Jenkins Arthur W
*10 McCloskey Elizabeth J Mrs
*10 Williamson Charles E
*11 Hennessey Annie M Mrs
11 Newhall Emma E mlnry
*11 Woodlock Frederick L
*14 Currier Frank E
*14 Donahue Thomas F
*14 Donovan Florence
*15 Chase N Oscar
15 Tweedell Helen
*15 Woods Edward G
*17 Brownell Martha Mrs
*17 Kelly Patrick J
*17 Swain Walter E
*18 Duffy John J
*18 Duffy Michael J
18 Turner Edward W
*20 Carpenter Kathleen M Mrs
*20 McKenzie John A
*20 Meade Arthur J

EDGE HILL ROAD
fr 118 High prect 5
*17 Bigelow Cyril W
*19 Driscoll Joseph
*20 Wood Clarence B
*25 Drumm James F LeB
*26 Irving Frederick C
*29 Tappan Mary S
*33 Gamble James L
*36 Thacher Elizabeth B
*41 Guild Katherine E
*44 Dana Gorham
*50 Stephenson Wm R C

EDWIN
fr 211 Cypress prect 5
6 Donnelly Peter
*6 Rose Norman J
*6 Trask Judson A
*8 King John H
*10 Coughlin Wm F
*10 Kerr Mary L Mrs
10 Tracy John J
*12 Mason George W
*14 Shiel Joseph P
*14 Taggart James
16 Vacant

ACCOUNTS COLLECTED FOR PUBLISHERS
THE COURT COLLECTION AGENCY
MONTHLY SETTLEMENTS
Rear 31 Cambridge St. Tel. Hay 1668 (Old Number Rear 149 Court St.) Boston, Mass.

EGMONT

fr 138 Amory to 205 Pleasant prect 1
*7 Boutwell Roswell M jr
*7 Robinson Murray V
*7 Stere Helen A
*7 Tate James C
*7 Ulloa Oscar A
*14 Alland Morse J
*14 Bowering Louise M Mrs
*14 Deabre Edgar R
*14 Frankel Bert W
*14 Hart Francis R jr
*14 Riesman Leo
*15 Mahler Harry M
*15 Sprague Henry B
*15 Wood Warren W
*20 Donald Gordon D
*20 Jacobs Maurice
*20 Singer David G
*20 Sturenburg Otto H
*21 Brest Edward
*21 Brown Lewis E
*21 Morse Charles F
*21 Raphael Albert A
*21 Wolf J Robert
*26 Fischer John
*26 Klous Edward J
*26 Lillie Nathaniel W
*26 Schiff Samuel
*27-33 Cottage Farm Apts
*27 Bloom Herman
*27 Fassnacht Frank L
*27 Hopkins R Warren
*27 Jacobs Irving W
*27 Morse Robert E
*27 Snyder Julius
33 Concannon Leo
*33 Goldstein Horace
33 Green Leo B
33 Miller Wm L
*33 Sadow Max
40 St Paul crosses
*54 Chambers Emily F Mrs
*54 Price Gene A Mrs
*54 Silverman Mortimer
56 Anderson Frank
*56 Dopkeen David N
*56 Hulbert Robert S
*56 Marget Morris
*60 Amolsky Julia
*60 Schell Lindsly
*60 Wood Evelyn Mrs
*62 Bergheim Albert A
*62 Copeland Albert L
*62 Robinson Cecil P
*66 Francis Wm A
*66 Griffith Aileen Mrs
*66 Murr Getta A Mrs
*68 Clark John T
*68 Eyges Leon R
*68 Kornfield Rosa Mrs
*71 Moore Patrick H
*72 Chellis Olin
*72 Jones Allen C
*74 Jordan John W
*74 Mehegan Mary E Mrs
*76 Hovgaard Wm
*76 Johnson Wm W
*76 McConnell James E
*83 O'Connor John
00 Pleasant crosses

ELBA

fr 212 Pleasant to 44 Crowninshield rd prect 1
*5 Cobb Clifford S
*6 McNamara Joseph L
*9 Chandler Henry N
*12 Coleman Michael T
*18 Gilbert Bernard
*21 Feinberg Benjamin
*24 Coleman Harry
*27 Levin Abraham P
00 Crowninshield rd crosses

ELIOT

fr 739 Boylston to B & A R R prect 9
19 Walsh James J
*24 Warren Daniel W
*25 Rogers Wm A
28 Vacant
*29 McIntosh George H
34 Eliot cres begins
*35 McCarthy Dennis
*39 O'Day Michael E
43 McCarthy Joseph G
47 Crosby James C
47 Fay James M
51 Fay Michael J
*51 Kilton George E
55 Barry Wm C
*55 Kearns Martin
67 Raftery John M
67 Raftery Michael J
74 Eliot cres ends
*91 Hanley Charles A
109 Ackers av ends
*115 Driscoll John J
115 McKnight John B
115 Riisberg Paul J
119 Allen Charles G
*119 Corcoran John J
*119 LaCentra Dominick
119 Doran rd ends
125 Claffey Misses
125 Johnson Martin
*125 Ligon Edward B
*127 Baker Clarence W
*127 Cowan Percy E
*127 Hingston John J
151 Dean rd ends
154 Crafts rd ends
000 B & A

ELIOT AVENUE

fr 789 Boylston to 30 Eliot cres prect 9
1 Mahon Thomas J
5 Eliot cres crosses
*5 McGrail Delia Mrs
5 McGrail Catherine Mrs
5 McGrail James J
8 DeLorie Alexander G
8 Love James L
*8 Lyons Annie E Mrs
0 Eliot cres crosses

ELIOT CRESCENT

fr 34 Eliot to 74 Eliot prect 9
10 Timon av ends
*12 Arnold Eugene C
*12 Ruby Norman F
*16 Kerrigan Thomas F
16 McGoldrick Michael
16 White av ends
*19 Conaty Joseph
*19 Hubbert Wm C
19 McLean Alexander
*29 Moran Mary
30 Eliot av ends
*35 McMahon Joseph P
*36 Fellows Burton A
*36 O'Hearn Mary
*39 Dwyer Margaret Mrs
*39 Langagan Sarah Mrs
*39 Love George P
*40 Donohue John F
*46 Finnegan Jane Mrs
*59 Melican Daniel
*59 Sherburne Wm F
00 Eliot crosses

ELM

fr B & A across Davis av to 58 Cypress prect 6
*4 Sutherland Alexander D
*5 Borden Howard C
*5 Chase Wm H
5 Estle John F
*5 Lombard Emily
*6 Kenny John
*6 Kenney John J
*6 Tonra Patrick J
*7 Hunter Margaret W Mrs
*7 Plant Stephen C
7 Davis av crosses
8 Vacant
*10 Fiske Redington jr
*13 Ochiltree Thomas J
*14 Winder Frances N Mrs
18 Ward J Robertson
20 Vacant
*23 Neal Burton W
24 Webber Sidney M
*26 Holmes Muriel Mrs
*27 Stitt Wm J
*27 Sutherland Ira A
*27 Thompson Howard L
*29 Brennan John D
29 Robertson Catherine Mrs
*29 Stitt Ida E Mrs
29 Taylor Anna M
*31 Tolman James H
*33 Bain Benjamin L
*35 Hayden Andrew J
*37 Stitt George E
00 Cypress crosses

EMERALD

fr 659 Brookline av to 64 Pearl prect 4
9 O'Brien Martin J
19 Baloutsos George
19 Copitas George
19 Mooney John T
19 Morgan Margaret Mrs
19 O'Neil John J
25 McCarthy Catherine
25 Riley Joseph H
00 Pearl crosses

EMERSON

fr 101 Davis av to 26 Waverly prect 6
*6 Young Ernest C
*8 Greenwood Wm

FOR SERVICE
Use the Green "O" Directories

Emerson—Cont.
*16 Hastings Russell
19 Emerson Garden park
*22 Horne Arthur M
28 Vacant
*34 Mullowney Edward F
00 Waverly crosses

ENGLEWOOD AVENUE
fr 1834 Beacon to Boston line prect 8
3 Raleigh Apts The
*3 Davenport Charline M Mrs
*3 Davis Harry W
*3 Drowns Wm T
*3 Garner Reginald C
*3 Mahon Penkivil K
*3 Mersereau Henry B
*11 Grosvenor Walter J
*11 Kiefer Wm G
*11 Massell Joseph
15 Blake Selwyn N
*15 Dean Wm H
*15 Dysart Hugh
*17 Bernson Mitchell L
*17 Ullian Abraham
*17 Waterman Moses
18 Benner Mary W Mrs
*18 Winchester Andrew M
*23 Estes Dana
*27 Estes Frederick R
27 Lee Frederic M
30 Vacant
31 Lanark rd begins
33 Vacant
33 Boston line crosses

ESSEX
fr 52 Freeman to 800 Commonwealth av at B & A prect 1
53 Freeman begins
78 Mason sq begins
80 Ivy crosses
94 Mason begins
116 Worthington rd begins
125 Mountfort ends
136 Dummer begins
*144 Scherer Phyllis Mrs
*144 Strout Myron
*144 Voit Arthur W
*144 Voit Frank T
*145 Ducey John F Mrs
149 Cottage Farm R R sta
000 Commonwealth av crosses

EUSTON
fr 59 St Mary's to 24 Prescott prect 1
*2 Dreyfus Rosie Mrs
*2 Hofman Salli
*2 Rosenberg Lewis
*2 Sears Richard W
*3 Miller Kassell
*3 Spitz Fanny Mrs
*4 Adler Sigmund
*4 Lewis Max
*4 Solomont Maurice
*5 DeLuca Stella A Mrs
*7 Levy Nathan
*7 Thurman James M
*7 Wallace Elita D Mrs
*8 Ford Jessie L Mrs
*8 Gilchrist Edward
*8 Ratzkoff Peter
*11 Dempsey Wm M
*11 Ehrlich David P
*11 Highlands Andrew A
*11 Pelham Fred E
*12 Murray Michael J
*12 Palais Joseph
*15 Capper Francis W
*15 Lehrburger Lyman E
*15 Levi Mayer
*15 Vialle Alfred P
*16 Hipkiss George
*16 Sovrensky Lewis
*16 Whitham Glenn S
*18 Burrier Walter P phys
*18 Hill Louise
*18 Woodward Harry J
*19 Bennett Clara E Mrs
*19 Mead Edwin D
*19 Zakon Benjamin
*21 Andrews Augusta E Mrs
*21 Andrews Henry
*21 Snider Ralph
*22 Londoner Leo
*22 Marzynski Samuel
*22 Parker George S
*24 Conkey Albert E
*24 Eustis Joseph T
*24 Ketchum Rebekah K Mrs
*24 Stephenson George E
*25 Coppinger Maria E
*25 Edgerly Emma A
*25 Hays John C
*33 Clement Hazen
*36 Pitman Theodore B
46 Carlton crosses
*58 Soule Augustus W
00 Prescott crosses

EVANS ROAD
fr 762 Wash to Boston line prects 7 8
*10 Stevens Willard H
*11 Wood Margaret O Mrs
*15 Williams Frederick H
*18 Somes George H
*24 Walker Maurice S
*25 Blanchard Arthur A
*30 Farnsworth Charles E
*31 Steinmetz Spencer J
*36 Vose George A
*37 Arnold Anna Mrs
*40 Packard Annie E
52 Williston rd crosses
*59 Clapp Lowell T
*60 Kingsley Robert C
*66 Adams John Q
*69 Williams Mary E J Mrs
*72 Wight Robert F
*77 Nye Augustus S
*78 Upham Preston
*82 Lane Edgar C
*87 Warner Nelson M
*92 Rhodes Edgar L
*93 Dolan Bernard A
*99 Coburn Edith L Mrs
99 Boston line crosses

EWE
fr 92 Amory to 291 St Paul prect 1

FAIRBANKS
fr 623 Wash to 1539 Beacon prect 7
*4 Edgecomb Horace A
*4 Foss Frank W
*4 Woods Walter H
*4 Wyman Charles B
*5 Leslie Wm R
*8 Boas Louis M
*8 Carmen Jacob
*8 Flanagan Moia
*9 Sharp Edward
*9 Sharp Everett H
9 Wood Jessie G Mrs
*10 Solari Benedetto A
*10 Travers James A
*10 Woodbine Chester A
*14 Coughlin Harold E
*14 Rodey Ray H
*14 Smith Lester R
*15 Fairbanks Misses
*15 Sharp Albert R
*15 Sharp H W Mrs
*16 Cohen Joseph H
*16 Finck Harry P
*16 Sheppard Jack N
*17 Conant Caroline M
*17 Erhard George P
*17 Roberts Charles D
*19 Fisk Wm L
*19 Marston Shirley Mrs
*19 McShane James E
21 DeViney Matt J
*21 DiCola Antoinette Mrs
*21 Jones Cora C Mrs
*21 Jones Westley
00 Beacon crosses

FAIRMOUNT
fr 20 Dudley to 116 Dudley prect 9
*12 Scott George C
*21 Cotton John P
*25 Bacon W Bartlett
*27 Dunphy Edwin B phys
*33 Moore Frederick L
*39 Geddes James jr
*70 Coolidge J Gardner 2d
*81 Coolidge J Randolph 3d
*87 Morse Edward W jr
00 Dudley crosses

FAY PLACE
fr 169 Wash prect 4
8 Costello Anna M Mrs
18 Fossa Joseph
20 Lohorne John A

FENENO TERRACE
fr 42 Brainerd rd Brighton district (B) across town line prect 2
*10 Blackstone Louis
11 Carey Thomas
*11 Hiltz Reginald
*11 Whitcher Alson R
12 Stack Dennis
15 Hallenbrook Fred J
15 Reynolds Wm

FISHER AVENUE
fr 669 Boylston to 320 Clinton rd prects 8 9
30 Channing rd begins

COLLECTIONS MADE EVERYWHERE
THE COURT COLLECTION AGENCY
(Just Off Boston's Latest Thoroughfare)
Rear 31 Cambridge St. Tel. Hay 1668 (Old Number Rear 149 Court St.) Boston, Mass.

Fisher Av.—Cont.
*42 Bremer Theodore G
*50 Melvin Clara M Mrs
61 Leicester begins
*75 Mead Frederick S
100 Fisher Hill Reservoir
*117 Daland Tucker
132 Vacant
149 Holland rd ends
*150 Huntington James L
*150 Pierce Louise H Mrs
166 Vacant
*169 Burchard Stewart
176 Hyslop rd crosses
*184 Fahey Frank J
*195 Hale Annie S
195 Hale Mary P
202 Buckminster rd crosses
*207 Moffat Alexander W
*219 Lewis Walter C
219 Dean rd crosses
*233 Baldwin Elizabeth B Mrs
*244 Plimpton Theodore B
*247 Richards Elizabeth N Mrs
*255 Chase Talbot C
*260 Porter Rachel S Mrs
*266 Beckwith Harry H
000 Clinton rd crosses

FISKE TERRACE
fr 18 Brainerd rd Brighton district (B) across town line prect 2
*7 Woodward Sarah J Mrs

FLORA
fr 151 Pond av to 42 Juniper prect 4
1 The Annimac apts
1 Donovan James H
*1 Hanley Michael J
1 MacDonald Roderick J
1 Raynor George
*2 Fleming Jane Mrs
*2 Hirtle Joshua J
*2 Shannon Francis C
2 Sutherland Alexander R
3 Windevoe Apts
*3 Casey George
*3 Dolan John
*3 Russell John J
4 Bailey James J
4 Bridges Harold S
4 O'Connell Elizabeth C Mrs
*6 Caulfield Delia Mrs
*6 Culkeen Catherine nurse
6 Keefe Thomas A
*6 Lenane Peter P
*8 Sunshine Laundry
9 Russell John H
*11 Gaynor Michael J
*11 Johnson Carl E
11 Pons Frank T
*17 Clark Frank J
17 Cook Michael F
17 Norton James J
20 Clark Joanna Mrs
*20 Clark Josephine
20 Merrigan John J
22 Curran Timothy J
*22 Fahey Michael
*22 Shaughnessey Michael C
*24 Kennedy Thomas J
24 Renaghan James J
*24 Riley Thomas J
25 Walter av ends
28 Kiley Wm
28 Moore Catherine
28 Norton Cassie Mrs
28r Gallagher Bridget A Mrs
28r Moriarty Michael
28r Neary James
28r Nolan Katherine E Mrs
28r Norris Mary T Mrs
28r Walsh Peter F
31 Casey John J
31 Cromie Margaret
31 McAlpine John F
31 Reardon Joseph D
32 Rusk Alexander J
32 Splaine Dennis W
32 Viau Henry M
34 Carmody Wm J
34 McAdams Thomas F
34 McCarthy Thomas
35 Jellison Arthur
*35 O'Brien Bridget Mrs
*36 Merrigan Patrick H gro
40 Finn John D
40 Monroe James F
40 Montgomery Wm
40 O'Neal Mary
40 Reilly Nora A Mrs
44 Juniper ends

FLORENS TERRACE
fr 54 Brainerd rd Brighton district (B) across town line prect 2

FOREST
fr 14 Garadus av nr Clyde east prect 9

FOSTER
fr 174 Harvard prect 3
*2 Harvard Terrace apts
*2 Dickelman John
*2 Green Ella H Mrs
*6-10-14 Foster Terrace apts
6 Clark Melissa M Mrs
*6 Glines Frances C Mrs
*6 Hall Andalucia Mrs
*6 Ham Wm J
*10 Frye James A
*10 MacLean J Jardine
*10 Weismann Alfred M
*14 Hubbard Jennie M

FRANCIS
fr 224 Kent to 71 St Paul prect 3
*9 McCleary John H
*20 Lane Walter L
*21 Leckebursh Hermann Mrs
*21 Simmons College Dormitory
24-26 Simmons College Dormitory
26 Whitney Mary H Mrs
27 Lawrence School
*30 Leland Herbert M
34-36 Simmons College Dormitory
36 Dittmer Mary S Mrs
38 Harrison ends
*44 Watson James B
*48 Hale Woodbury
48 Shedd Richard L
*48 Tarbell L Louis
*49 Eloist Ministry Inc The
*54 Lincoln Frederick B
58 Toxteth ends
*63 Reimer Azariah F
*64 Parrott Edward G
*67 Douglass Sarah H Mrs
*67 McClelland Frank H
*70 Lappen George H
*71 Farrell Marion F
72 Vacant
*75 Gainer Charles W
*78 Humphreys Edward E
*80 Bland Harry
81 Chapin Arthur
81 Chisholm Francis
81 Lehman George
*81 Mawhinney Robert
*81 Moor Clarence L
*83 Ericson Ida Mrs
*83 Hughes Fred W
*85 McPherson Wm A
*85 Trainor James J
86 Perry ends
*87 Berry Lyman J
87 Conway John A
*91 VanNess Carl N
*97 Leavitt Julia R Mrs
*100 Daley Daniel J
*103 Comerford Bridget Mrs
106 Hoeg Rodger
*109 Goodale Wm F
000 St Paul crosses

FRANKLIN
fr 37 Oakland rd to 138 Chestnut prect 5
*3 Bradford James
3 Keenan Paul L
*3 Madden Mary A
*3 Murphy Mary J Mrs
*7 Crohan Frank J
7 Gallagher Charles M
*7 Murphy Joseph E
27 Rice ends
41 Clancy Agnes E Mrs
*41 Mahan Michael H
*41 Walsh Michael F
45 Roberts ends
*51 Lally Michael J
*55 Gardiner Charles J
59 Hart ends
61 Caulfield Wm E
*61 Martin Harry H
61 McParland Daniel
*63 Barrett Alexander F
63 Favor Clarence A
63 Watson Robert J
*65 O'Neil John T
*67 O'Neil John
81 Lacey Annie T Mrs
83 Franklin ct begins
*85 Downes Frank J
*85 Harris Mary B Mrs
85 Walsh John M
92 Cypress crosses
96 Kounanis Charles
96 Stameris Arthur
100 FitzGerald Wm
100 Frost Robert
*100 Magee John

Henry-Burkel Inc.
GOWNS Tel. ASP. 7347 MILLINERY
COATS NOVELTIES
1376a Beacon St., Brookline, Mass.
Main St., Hyannis, Mass.

Franklin—Cont.
102 Maitland Wm
*102 O'Neill Patrick
102 Wagner Caleb E
*104 Kelley Patrick T
*104 MacAskill Catherine Mrs
104 O'Brien Joseph P
105 Daly Thomas
105 Morrissey John J
105 Tynan Patrick J
106 Keenan Mary Mrs
106 Mahan Thomas J
106 McCarthy John M
107 Collier Julia A Mrs
107 Couture Jeremiah
*107 Hennessey John J
107 Swaine Hedley St C
109 McLaren Mary A Mrs
109 O'Neill Thomas J
*109 Prendergast Martin H
*110 Howe James A
*110 Lapsley James E
*110 Magee Misses
112 Connell John J
112 Elliott Wm D
*112 Murphy Jeremiah J
113 Lunney Harry J
*114 Coburn J Albert
*114 Donovan Joseph plmbg
*114 Mealey Peter A
*115 Young Emma J
*118 Ahern John J
*118 Kelly Mary T Mrs
*118 Murphy James F
*120 Curry Annie A Mrs
120 Desmond Daniel J
120 Lee Joseph
000 Chestnut crosses

FRANKLIN COURT
fr 83 Franklin prect 5
1 McQuaid Maurice
2 Carrigan Charles
3 Hughes Thomas J
4 Moran Thomas F
5 McIntyre Mark

FREEMAN
fr 53 Essex to 127 Babcock prect 1
52 Essex begins
112 Amory crosses
*115 Bunce Henry L
*115 Inches Charles E
*115 Keller Ralph H
*119 Carpenter Ralph G
*119 Johnson Frances H Mrs
*119 Noyes Charles W
*119 Whalen Charles S
*123 Burge Howard W
*123 Garland Francis P
*127 Hamilton Daniel B
*127 Harrington George S
*127 Moore Wm L
*131 Brace Lloyd D
*131 Clark Charles H
*131 Turnbull Jessie M Mrs
*135 Carroll Albert E
*135 Chase Wm M
*135 Manning James H
*137 Morse Robert G
*137 Rugg Wm A
138 Powell ends
*143 Day Hallock D
*143 Gordon Fred A
*143 Inglis Harry J phys
*145 Brown Frederick W Mrs
*145 Parrott Edward G
154 St Paul crosses
168 Still ends
169 Dexter School
*169 Noble & Greenough's Playground
188 Pleasant crosses
*200 Caton Ralph A
*200 Manning Thomas W
*200 McInerney Bridget Mrs
*200 Tebeau Wm H
201 St Aidan's R C Church
*206 Young Jessie E Mrs
214 Browne ends
*214 Nolan Charles H
*214 Smith Joseph A
215 Gordon Mary Mrs
*215 Piehl Conrad A
*215 Rowe Edward
*216 Enright John J
216 McGovern George E
*217 Keegen Mary Mrs
218 Keenan Henry
218 Shea Dennis A
*219 Adams Mary A Mrs
*219 Fowlie Wallace B
*219 Potts Francis J
220 Kahofer Frank
*221 Maynard Fred C
222 Adler Wm
*222 Fournier Henry E
*222 Hicks Carl
*223 McGregor Mary A Mrs
*223 Whigham Samuel
225 Craig pl begins
236 Stetson ends
*237 Hershom Wm
*237 Orenberg Louis
*241 Brisson Samuel D
*241 Daitch Albert
*241 Doherty Albert A
*241 Elsoffer Edith L Mrs
*241 Macauliffe Mary Mrs
*241 Peck Julius R
*241 Wolfson David
000 Babcock crosses

FULLER
fr 109 Winchester to Boston line prect 2
*3 Abraham Harry D
*3 Elfman Benjamin A
3 Freedman Samuel F
*4 Gomberg Abraham
*4 Green Abraham
*5 Clexton John C
*5 Gordon Harold O
6 Davis Bernard
*6 Selya Julius P
6 Wall Joseph
*10 Higgins Misses The
*10 Levonsohn Max
*10 Reiss Samuel C
12 Abrams Samuel J clergy
*12 Klein Max E
12 Steinberg Samuel
*15 Alpern Henry
*15 Novogroski Fred
*16 Harris Wm H
*16 Slocum Isaac M
*16 Wolper Annie Mrs
18 Decken Henry E
*18 Gordon Morris G
*18 Silverstein Benjamin
*18 Siskind Julius
*21 Mason Frank H
21 Centre ends
*24 Helpern Cornelius K
26 Rivitz Seymour
*28 Orne Sanford D
*32 Frost Robert W
*32 Hitchcock Thomas B
*38 Howard Frank J
*39 Anderson Robert P
39 O'Brien Catherine E Mrs
44 Vacant
*48 Ross George W
54 Harvard crosses
*67 Congregation Sons of Israel
68 Marlowe Annie F
*68 McQuaid John
*73 Cimerblatt John
*73 Cohen George I
*74 Woodward James W
*77 Ordway Joseph H
*78 Ackiss Caleb L prntg
*82 Dain Max M
*82 Franklin Harry B
*82 Nadel Frank D
*84 Goldfine Morris
*84 Robinson Solomon
*87 Stickney Henry A
88 Vacant
*90 Daniels Abraham G
*90 Nesson Jacob I
*90 Wise Josiah
*91 Beckwith Samuel J
*91 Goulston Ben C
*91 Lazarus Benjamin
*93 Linsky Max
*93 Morse Jacob C
*93 Pinksohn Richard
95 Obst Augusta Mrs
*95 Rubenstein Joseph
*95 Toflas Julius
*97 Davis Henry
*97 Simons Isaac E
*97 Smith Wm H
*97 Webber Walter S
*98 Jacobs David
100 Clarence crosses
*102 Moran John
*103 Holland John F
*107 Whelan Charles
*108 Keefe Albert
111 Price Forrest
*112 Dunbar Mary E C S
*112 Hatton Thomas W C S
*115 Cilley Almon B
116 Morgan Henry J
*119 Willis Harlan P
*120 Newcombe Frederick W
*123 Lothrop Theodore A
127 Liberman Jennie Mrs
*128 Gordon James
*128 Scoville Irving N
*128 Weinberg David
*130 Bowen Cornelius F
*130 Moore Ralph T

PUBLISHERS' ACCOUNTS SOLICITED
THE COURT COLLECTION AGENCY
COLLECTIONS MADE EVERYWHERE
Rear 31 Cambridge St. Tel. Hay 1668 (Old Number Rear 149 Court St.) Boston, Mass.

Fuller—Cont.
*131 Jacobs Adelaide Mrs
*134 Myers Harry
*134 Sachs Benjamin
*135 Chase James T
*135 Gay Andre
*135 Lamont Clarence L
*137 Cahill Wm A
*137 Enright Jerry C
*137 Hill H Merton
*138 Freedman Jack
138 Freedman Robert
*140 Applebaum Myer Mrs
*140 Oser Leo M
*141 Evans Robert H
*141 Higgins George K
*141 Soutter Grace A Mrs
*142 Berry Louis E
*142 Levi Morris
*142 Wyner Francis S
*143 Biggin Sam
*143 Conroy Edward J
*147 Conroy Louis M
*147 Wood Frank T
*148 Atkinson Charles F
148 Jones C Walter
*149 Benton Charles E
*149 Thomas David
*149 Woods John E
153 Connelly Misses
156 Gibbs crosses
*162 Colodny Leon
*162 Rabinovitz Sidney
*162 Stern Leopold
*162 Trockman Max
*165 Keefe Edmund T
*166 Kopelman Charles
*166 Printz Jacob
*166 Stabins Max
*167 Gordon Saul S
*169 Dauer Edward A
*171 Wise Margarite A
*172 Leonardi Marie
*175 Hatch Ralph A
*176 Appleton Charles L
*176 Morris Victor J
177 Bamford Ellen E Mrs
*183 Hochberg Bernard H
187 Abbottsford rd crosses
*192 Spitz Abraham P
193 Solomon Charles
*197 Ginsberg Morris
*197 Page Herman R
*202 Bauer Frederick W
*202 George Mary B Mrs
*202 Leete Joel
*202 Lovewell Frank S
*202 Parker Fanny S Mrs
*202 Smith Eleanor Mrs
203 Vacant
*207 Cummings Lucius Mrs
*208 Anthony Karl E
*208 Atherton Maude T Mrs
*208 Brown Addie M Mrs
*208 Flanders Fred F
*208 Hoffaker George L
*208 Mahl Robert E
*208 Reed Martin B
*208 Schuldice Joseph
*208 Southwick John L
*209 Wheeler John C
*211 Horsfield Cyril
216 Hamilton rd ends
*217 Silk Nelson M
*219 Harvey George
*221 London Maurice L
*223 Callahan Annie
*227 Pishon Emmett
000 Boston line crosses

GARADUS AVENUE
fr 11 Dale to 325 Goddard av prect 9
14 Forest begins
41 Whitney ends
00 Goddard av crosses

GARDNER PATH
fr 492 Wash to 74 Gardner rd prects 6 7

GARDNER PLACE
(Changed to Blake rd)

GARDNER ROAD
fr 564 Wash to 171 Tappan prects 6 7 8
*2 Smith Albert E
7 University rd ends
*22 Newton Bertram E
*25 Gale Walter F
*30 Monroe John I
*35 Nelson Carl L W
*40 MacGuffin Wm D
*46 Guest Robert G
*46 Young David H
*54 Cooper Samuel
*54 Kerstein Hyman W
*60 White Henry
*73 Fitzpatrick Thomas B Mrs
74 Gardner path ends
74 Hancock rd begins
78 Welland rd ends
*80 Pike George D
81 Winthrop rd begins
*87 Prescott Anna M
*87 Snow Rosetta J Mrs
*105 Steese Ellen E Mrs
*105 White Norman H
*112 Finlay Albert W
*118 Wolek Barnet
*123 Gordon Bessie Mrs
*123 Kaplan Maurice I
*128 Drinker Philip
*131 Druker John
131 Rudnick Abraham I
*137 Gabelnick Zeena
*137 Kravit Joseph
138 Blake rd begins
139 Rawson rd entrance
*150 Singer Samuel A
*164 Diehl Frederick L
*164 Farnsworth Henry D
*164 Libby Nelson T
*173 Crosby Hallie M Mrs
*186 Whitney C L B Mrs
*187 Davies Mary I Mrs
*196 Mitchell Ellen E Mrs
*205 Shepard O Atherton
209 Rawson path begins
*213 Hodges Charles E
*216 Vose Robert C
*219 Fitzpatrick Paul E
224 Tappan crosses

GARRISON ROAD
fr 180 Winthrop rd to 345 Tappan prects 7 8
8 Claflin rd begins
*11 Ayers Walter
*13 Morrison Philip
*15 Brown Huling
16 The Garrison
*16 Benedict Edward S
*16 Boyle Hannah A Mrs
*16 Curtis J Gardner Mrs
*16 Spalding Richard W
*16 Whaley Fred T
*16 Wyeth Louise P Mrs
*17 Birnbaum Mark
*19 Jenkins Herbert F
*21 Sexton John E
*22 French Edward T Mrs
*22 Gorton Robert R
*22 Hatch Elsie M
*22 O'Connell Daniel F
*22 Pierce Samuel B
*22 Whitehouse George L
*23 Clark Edward A
*25 Melcher Woodbury
*25 Sneath Herbert C
30 Rawson rd ends
*33 Robertson V Otis
*34 Anable Clara G Mrs
*34 Ferguson Albert G
*34 Ferguson Warren T
*34 Gurley Marie L
*34 Gurley Wm J
*34 Whiting Paul N
*35 Emmons George B
*37 Bergin Patrick J
*38 Parker Morgiana Mrs
*38 Thurlow Paul E
*38 Tucker Paul R
*39 Spalding Elizabeth I Mrs
*41 Langenbach Ray T
*42 McPherson John B
*42 Saunders Edmund L
*42 Taggard Henry
*43 Goldsmith Wm H
*45 Wren James F
*46 Carter Charles H
*46 Little Alfred E
*46 Watson Charles H Mrs
*47 Remington Pardon S
*47 Remington Pauline Mrs C S practitioner
*47 Ricker Van Clieff
*49 Ringer Robert R
*50 Hastings Edith E Mrs
*50 Jackson Misses
*50 Simons George C
*51 Walker Harry A
*52 Gillespie James
*53 Richardson Edward
*55 Donoho Guy W ldgh
*55 Hastings Louise nurse
*56 Erickson Charles J
58 Tappan crosses

GIBBS
fr 108 Beals to 157 Thorndike prect 2
*3 Goldin Zalman
6 Walker Wm E
*9 Bloom Samuel
*9 Frank Max

GREEN "O" DIRECTORIES GIVE SERVICE

Gibbs—Cont.
*9 Frieze Hyman H
*9 Gordon Ellis
*11 Aronovitz Hyman
*11 Daniels Grover B
*11 Simons Jacob A
*12 Friedstein Leo
*12 Morrison Meyer
12 Ross John D
*12 Watchmaker Edwin
*14 Cohen Charles S
*14 Spector Isaac
*14 Swartz Mark A
*15 Bernstein Fannie Mrs
*15 Broomfield Samuel
*15 Green Benjamin
*15 Kingsdale Samuel
*17 Levy Joseph
*17 Phaneuf Louis E
*17 Salter Abram
*18 Colvitch Louis D
*18 Pike Robert
*18 Stoneman E Harold
*20 Braude David
*20 Brooker Bernard
*20 Kozminsky Harry
*21 Baer Frank H
*21 Fleisher Samuel W
*21 Littauer George
*25 Citron Israel M
*25 Omansky Myer J
*25 Quinn John J
*25 Silver Samuel C
*31 Snow Francis W
41 Naples rd crosses
*47 Norris Almon E
51 Fuller crosses
*52 Simpson Robert
*63 Anshen Zalkenal
*63 Feinberg Isaac G
*63 Gordon Wm E
71 Coolidge crosses
*77 Giddon Abram
*77 Miller Hyman B
*77 Roman Julius
*78 Fisher Irving
*78 Glatt Theodore I
*78 Phillips Fannie E Mrs
*79 Herwitz Abraham
*79 Schwartz Louis P
*79 Grandberg Mark L
*81 Einstein Harry
*81 Levine Edward
*81 Stone Maurice A
85 Thorndike crosses

GLEN ROAD
fr 67 Allerton to 19 Highland rd prect 5
*14 Lacy Daniel G
*25 Francis Tappan E
*26 Bletzer Herman
*30 Parker Philip S jr
*31 DeRossette Frederick
*36 Fish Alfred L
*37 Emerson Marion L
*37 Norman Elizabeth H
58 Cumberland av crosses
*75 Nurses Home
*80 Free Hospital for Women
00 Highland rd crosses

GLENLAND ROAD
fr 695 Heath to Newton line prect 9
*11 Steverman Benjamin J
*12 Taylor John F
*15 Mahoney Mary A Mrs
*15 Stone Ernest A
18 Cole Christina Mrs
*18 Dawson Richard E
18 McClure Charles G
*21 Pierce Kenneth J
*25 Clark Wm
*33 Mackey John W
*36 Savage Frederick S
00 Newton line

GLENOE ROAD
fr 732 Hammond to 137 Woodland rd prect 9
*12 Shedden Wm M
*20 Sawtell Frank M
*28 Willett Seymour B
*39 Leonard Julian T
*40 Hardt Dudley N
*50 Arnold Warren D
00 Woodland rd crosses

GODDARD AVENUE
fr 115 Cottage to 123 Newton prect 9
10 Vacant
*15 Sweetser John A
*25 Little Laura R
*50 Weld Hannah P Mrs
*55 Humphrey Richard
*63 Andrews James M
*100 McDonald Peter
*100 Russell Benjamin F W
126 Rockwood begins
*162 Hartt Arthur W
162 Avon ends
*165 Whitman Wm
*167 Houghton George A
245 Vacant
325 Garadus av begins
330 Newton crosses

GOODNOUGH ROAD
fr Walnut Hill rd prect 9

GOODWIN PLACE
fr 368 Wash prect 6
*2 Larkin John C
*11 McClellan Edward W B
*12 Beal Henry F
*12 Cook Mary Mrs

GORHAM AVENUE
fr 63 Cypress to 68 Greenough prect 6
5 Lord Octavia M Mrs
*5 Simmons College Dormitory
*12 Snow Albert S
*15 Canty Joseph M
*16 Forbes Fayette F
18 Dana ends
19 Lincoln rd ends
*21 Andrews Henry R
*26 Lacy John H
*29 Ritchie A Eliot
*34 Eadie James W jr
*34 Hamilton Francis W
*35 Fuller Clarence E
*35 Kresser Philip
*36 Burton Wm H
*36 Higgs Albert M
*37 Koch John
*37 Shields George H
41 Mahoney Joseph P
*41 McGrath Freeda W
*46 Barrows Ernest L
*48 Burgess Edith
49-51 Chatfield Terrace Apts
*49 Bergstein Mark
49 Cornell Wm J
*49 Howard Hannah W Mrs
*51 Collins Louis
*51 Gilbert Grace
*51 Lockwood Ethel W Mrs
60 Gorham The Apts
60 Bohanon Mary L Mrs
*60 Cutter Ida G Mrs
*60 Harris Grace M Mrs
*60 Johnson Charles W
60 Linscott Irving M
00 Greenough crosses

GRASSMERE ROAD
fr 247 South to Golf course prect 9

GREEN
fr 289 Harvard to 24 Dwight prects 1 2
*9 Isenberg Jacob
*11 Burgen Hyman
*14 Beiler Carolyn nurse
*14 Blood Margaret A Mrs
*14 Morrison Jane M nurse
*14 Ryan Rose M nurse
*14 Vincent Charles F
*15 Boutwell Horace K phys
*15 Heard John R
*15 Helpern Solomon
*17 Goldman Louis B
*17 Littlefield Etta E Mrs
*19 Beck Edward M
*19 Milligan Wm N
*19 Simpson Rosalie M Mrs
20 Greenway ct begins
*21 Bartlett Susan E Mrs
21 Heddinger Howell G
*21 Hiner Lillian M Mrs
*21 Laneres Pierre
*25 Crocker Chilton S
*25 Diemont Hyman
*25 Goldberg Saul M
*29 Cannon Nellie Mrs
*29 Donovan James J
*29 Mailman Guy W
33 John ends
*34 Friend Archie D
*46 Leve Sigmund
*54 Bowman Louis
*54 Gordon Louis L
*54 Green Rose S Mrs bdgh
*55 Henderson James D
*55 Martin Robert C
*59 Troupin Abraham L
*59 Egleston Oliver J
*62 Merrill Luther M
*63 Kaufman Augustus
*65 Ginsburg Norton F

HENRY W. SAVAGE INC.
BROOKLINE REALTORS ALLSTON
1331 BEACON ST., COOLIDGE CORNER, BROOKLINE TEL. ASP. 1508

Green—Cont.
*67 Kabatznick Benjamin
*69 Greenberg Jacob D
*71 Norton Joseph J
*73 Goodrich Bernard H
*74 Olmsted Charles H
*81 Hough Annie A
*82 Delta Sigma Phi Fraternity
*82 Lucey Harold D
82 Dwight crosses

GREENOUGH
fr 438 Wash to 75 Tappan prect 6
*3 Kickham Edward L phys
*15 Williamson Adam A
*16 Corey Alonzo W
*22 Chase Harry A
25 Somerset rd begins
*26 Delano Clarence A
*26 Varney Margaret D Mrs
*29 Talmanson Julius
34 Sutherland L Robert
38 Stanton rd ends
39 Vacant
41 Lowell rd begins
*50 Collins Florence M Mrs
*50 Davis Misses
*50 Everett Louisa O
*53 Abbie L Paige Tutoring School
*56 Abbe Henry T
*56 Carpenter Misses
56 Reese Charles A
57 O'Connor Thomas
*58 Brainard Lydia R Mrs
*58 Schwind Anna M
*58 Shepard Lindsley H
*60 Dresser Edwin 2nd
60 Foster Percival H
*60 Morse Alfred F
*61 Hutchins Mary Mrs
*61 Parker Blanche E Mrs
*61 Stockwell John A
*62 Gray Ralph W
*62 Little James L
*62 Spellman Raymond
*65 Allen Frank L
*65 Bonney A Frank
68 Gorham av ends
*71 Boody Misses
75r McCahon Thomas J carp
79 Downer Susan C Mrs
*80 Robins Richard
*81 Waters Bertram G
*86 Gray George M
*86 Lincoln Walter M
86 Worden Jethro H
98 Davis av ends
99 Fogerty Katherine A drs-mkr
*99 McEttrick Madge F Mrs
115 High School
115 Tappan crosses

GREENOUGH WITHIN
fr 41 Greenough prect 6
(See Lowell Road)

GREENWAY COURT
fr 20 Green prect 2
*3 Aronofsky Elizabeth Mrs
*3 Feinberg David
*3 Mailman Charles A
*3 Porosky Alfred E
*3 Powell Thomas
*3 Rosenthal Herman H
*3 Taylor Winslow B
*4 Burdett Wm F
4 Cohen Max W
*4 Kabatchnick Louis
*4 Morse Simon
*4 Thompson Charles E
9 Goldstein Mark L
*9 Moore George D
*9 Pritzker Benjamin M
*9 Rogers Walter W
*9 Whitney Harry B
*10 Bloomberg Sadie Mrs
*10 Burns Walter G
*10 Forsythe Thomas
*10 Schachter John
*10 Wolkowich Erving
*12 Abrahams Mark
*12 Elkind David
*12 Gesell Charles A
*12 Levine Henry M
*12 Levin Maurice G

GRIGGS ROAD
fr 509 Wash to 605 Wash prect 7
*5 Walker Stuart
*15 Weeks Robert S
15 Griggs ter ends
*24 Hodges Charles D
*30 Floyd Eugene B
*34 Fuller Richard F
35 Griggs field
*40 Clark Edward L
*46 Collins Wm E
*50 Brown Howard W
55 Griggs ter begins
*56 Viaux Frederic
*59 Kinsman Richard T
*61 Roberts Arthur W
*63 Howe George E
*64 Parker Annie R Mrs
*65 Hallock Fletcher D
*66 Bowne Garrett D
*67 Phillips Frederick G
*69 Horrax Gilbert
*71 Poor Harry W
*81 Weston Robert S
*85 March Gordon B
100 Intervale path crosses
*107 Nilsson Edward W
*107 Rolander Amanda nurse
*108 Dermody Winchester E
*110 Sibley Benjamin E phys
*113 Ward Willard E
*115 Hardy Wm E
*117 Wiley Jesse S
*118 Delano Oliver H
*118 Stewart Harriet M Mrs
*119 Allen Walter D
*121 Tucker Richard D
*132 McQueeney John J
000 Wash crosses

GRIGGS TERRACE
fr 55 Griggs rd to 15 Griggs rd prect 7
*6 Plympton Charles G
*7 Brett Chester S
*8 Miner Walter C
*9 Ware Eliot B
*10 Canterbury George W
*11 Duncklee George W
*12 Hodgkins Oscar S
*12a Fay Arthur F
*14 Worthington Howard H
*15 Joslin Effie B
20 Marion path ends
*21 Burrage Edith
*22 Bailey Mabel P
*24 Whitman Sidney E
*25 Young Dexter
*40 MacDonald Roderick N
*42 Stearns Wm B
*44 Cutler Nathaniel R
*44 Donald Jessie E Mrs
00 Griggs rd crosses

GROVE
fr 304 Newton to Bournewood rd bey South prect 9
60 Allandale rd ends
90 Walnut Hills Cemetery
*96 Fisher Myron D
140 Vacant
105 West Roxbury Parkway crosses
000 Bournewood rd begins
000 Walnut Hill rd begins
000 Wallis rd begins
000 South crosses

HACKENSACK ROAD
fr B line to Allandale rd prect 9
00 Sherrin rd begins
00 Conant rd begins
00 Allandale rd crosses

HAMILTON ROAD
fr 181 Thorndike to 216 Fuller prect 2
*6 Hyde Isabelle Mrs
*6 Lang Gerhardt W
*6 Parker Kenneth C
*8 McMunn Richard L
*8 Miller Victor
*9 Myers Milton T jr
*11 Buck Charles E
*14 Arvedon Julius
*14 Atkins Ira T
*14 Freedman Samuel
*16 Beaman H Clayton jr
*16 Scott Josiah B
*19 Beaman Bartlett
*19 Damon Arthur L
*19 Davies John
*19 Margeson Reginald D
*19 Remington Lewis E
*19 Stonemetz John C
*19 Tull John E
*24 Stevenson Pauline H Mrs
*24 Naylor Willie P
*24 Stoll C Frederick
*26 Fish Francis H
*26 Hastings Arthur
*26 Rice Arthur P
26 Fuller crosses

HAMMOND
fr Newton line (continuation of Hammond Newton) to 695 Newton prect 9
565 Newton line
*573 Gray Edward F

HODGSON, KENNARD & CO., Inc.

JEWELERS — SILVERSMITHS

Two Stores — 25 State St., Boston, Mass. / New Ritz Carlton Hotel, Arlington & Newbury St.

Hammond—Cont.
602 Boylston crosses
605 G A & P Tea Co The gros
609 Sheafe begins
*609 Finnegan Arthur F
609 Thompson Mark
*609 Wiles James A
612 First Nat Stores Inc gros
614 Mulvihill Samuel J
614 Warfield Thomas M
*614 Woods Annie Mrs
*615 Connolly Annie Mrs
615 Connolly John J
*615 McGanty Maurice M
*619 Gleason James F
*621 Gleason James F gro
624 Heath crosses
629 Burns Francis N
*630 Healy Bridget J Mrs
*630 Healy John contr
*635 Curll Louis W
*635 Jamieson Norman S
*635 Mitchell Patrick J
*638 Goodwin & Mitchell carps
*639 McNeilly Samuel J garage
*640 Carroll John D shoer
640 Osborne Frank R carp
*640 Webb Richard E tinsmth
*642 Carroll John D
645 Kenney George T
*645 Regan Joseph F
645 Semple Robert
*648 Wilkinson Sidney W
661 Vacant
665 Gould George A
665 Prince Goerge
*671 Breed Stanton H
*671 McNeilly Samuel J
673 Wiley James A
675 Howard Annie A Mrs
*675 Riley Frank J
*675r Howard John J
*676 Smith Eugene R
677 Woodhouse Richard F
*679 Rourke Michael A
*681 Howard Matthew A
*691 Wright George J
700 Pine rd begins
701 DeFreytas Edmond B
*701 Prior Joseph
*705 Snyder George L
*709 Mahan Thomas F
732 Glenoe rd begins
793 Woodland rd crosses
793 Beaver Country Day Sch
*854 McDonald James A contg
*856 Zwicker Wm R
870 Municipal Refuse Incinerator
000 Newton line

HANCOCK ROAD

fr 74 Gardner rd south prect 6

HARRIS

fr 150 Harvard to 40 Vernon prect 3
11 Blackwood Roy
11 Forrest Wm
*11 Ryan Sarah J
*12 Armstrong Leo R
*16 Thurber Edward C
17 Chatfield Kenneth C
*17 Whitman Ingram J
*19 Lee Wm
19 Small Harold W
*21 Jackson Margaret T
*22 Fillebrown Edward T
*23 Graham John
*24 Crockett Wm P
*26 Middleton John L
*28 Richards Lyman G
*30 Miller Charles A
*31 Gurney & Lazar auto rpg
*31 Magoon Ernest B auto renting
*37 Best Leonard W
*42 Smith Wm B
*44 Turner Dell W
*46 Martin Samuel
*48 Hatch Henry S
*49 Stark Wm J
50 Vacant
*57 Kelley John C
58 Vernon crosses

HARRISON

fr 188 Aspinwall av to 38 Francis prect 3
*9 Friend Herman W
*15 Lawlor Thomas J
*16 Tonra Patrick M
17 Riverdale rd ends
22 Vacant
24 Vacant
26 Hooper Edward C
*36 Wordell Arthur A
*38 Kellom Arthur H
*40 Casey John J
*40 Galvin Thomas J
*43 McKinley Walter T
*44 Daley Thomas M
*44 Freethy Wm R
*45 Tischendorf Carl G
*47 Danker Ludwig F
*48 Mudgett Abbie D Mrs
*48-52 Simmons Dormitory
*49 Roberts Dennis J
*52 Corbett Mary S Mrs
*54 Tucker C Barnard
55 Kent sq ends
*55 Mitchell Kozma
*55 Mitchell Lambi
*55 Mitchell Paul
*56 Galloway Charles L
*56 Tucker C Barnard jr
*60 Cutting Florence J Mrs
*60 Simmons College Dormitory
*66 Rodgers Leigh J
66 Francis crosses

HART

fr 266 Cypress to 59 Franklin prect 5
4 Flatley Ellen H
*6 McArdle Mary J Mrs
8 Colaluca Harry
*9 Curry John
10 Deagle Wm J
11 Cunniff Sarah J Mrs
*14 Avery Joseph
*14 Holmes John T
14 Whitcomb Clarence L
16 Joudry Catherine T Mrs
17 Cavanaugh Patrick
18 Minahan Daniel J
19 O'Connor Daniel T
20 Kelleher Richard
*21 Smith Annie J Mrs
59 Franklin crosses

HARVARD

fr Harvard sq to Boston line at 530-531 prects 4 6 3 2 1
1 Kent begins
1 Brookline Trust Co Bldg
*1 Brookline Board of Trade
*1 Brookline Chronicle Publishing Co
*1 Brookline Co-operative Bk
*1 Brookline Trust Co
*1 Chronicle The newspaper
1 Masonic Hall
*1 P O Brookline Village
*1 Riverdale Press The prntrs
*5 Boston Consolidated Gas Co
*7 Lacy John H jr real est
*7 Ozon Wallace W dentist
*9 Wilson Jennie Mrs mlnry
11 Co-op Grocery Stores Co
*13 Woolworth F W Co
*14 Stepner Samuel shoe rpr
17 Webster pl begins
*18 Eldredge Lillena F sten
*18 Robart E A & Sons Inc pntrs
*19 Liggett L K Co druggists
20 Norton Thomas J
*21 Brothers Restaurant
22 Vacant
*23 Benjamin Al & Co dry gds
*23 Brookline Ice Cream Co
23a Kornberg Maurice L barber
*24 Steverman & Gibbons elect
*27 Lacy John H & Sons undtkrs
29 Poyder Anna Mrs
*29 Vogel August E
*29 Vogel A & Son caterers
*31 Carroll Thomas
*31 Goudey W H Russell plmbg
*31 Kickhan Charles J phys
31 Smyth Fred
*31a Brookline Catholic Club
31a Cooney & Hickey real est
*31a DeMasellis James tlrg
31a New Harvard Hall
*31a Yerxa & Snyder real est
32 First Presb Church
33 Prassee Herman J mus
34 Pierce begins
35 Greenberg Louis L tlrg
35 McKeen Albert J
35½ Carroll John M
35½ Erickson Andrew
35½ Littlewood George
37 Carlson John C
37 Richmond Thomas J
37 Thorne Frank A
37½ Carson James P
37½ Ford Patrick
37½ Kilcup Ralph H

SLATTERY'S NEW COOLIDGE CORNER
BROOKLINE STORE AT 1290 BEACON, COR. PLEASANT
Women's, misses' hats, furs, frocks, coats, accessories; infants', children's wear

Harvard—Cont.
*39 Voudouris & George confrs
*41 Chapman Chester C
*41 Gadd Lillian M Mrs
41 Wallace Joseph E
43 Allan Alice H Mrs stationer
*43 Allan Herbert C pntg
*45 Karass Samuel prov
47 **Linden begins**
49 **Linden pl begins**
*50 Bolger James H
*50 Brookline Post 11 A L
*56 Griffin Daniel M
*58 Palmer Edward J dentist
*58a Palmer Bros real est
*60 Perkins & Sadler jewelers
60b Perkins George N
60b Pike George H
61 St Mary's of the Assumption R C Church
*62 Sacks H & Sons furn
*64 Pike George H optometrist
*68 Johnson Richard F
*72 Palken L antiques
73 St Mary's Hall
73 St Mary's Parochial Sch
*74 Richman Morris tlrg
74a G A & P T Co The gros
75 **Homer begins**
*75 Brookline Spa var
*76 Janelle Malvina hrdrsr
*76a Brookline Market gros
*77 Selya Julius P tlrg
78 Corbett Henry auto rpr
*78 Corbett Wm
78 Ferguson Elizabeth Mrs
79-87 Bowker Block
79 Hanrahan Margaret G Mrs mlnr
*81 Mitchell Neal delicatessen
81 Shue Harden A barber
82 Barone Joseph shoe rpg
82 Yick Lee lndy
83 Ahramjian John O
83 Ahramjian Karnig O
83 Boghosian Charles
*83 Burton Henry L
83 Corr John P
*83 Haggerty Francis J
*83 Hall Monica L
*83 Harrington Joseph P
*83 Hatch Arthur F
*83 Ingraham Primelia A drsmkr
*83 Kelcourse Francis A
83 Lally Frank M
83 Landstrom Martha A Mrs
83 MacFarlane Emma G Mrs
83 McKay Annie
83 Moffatt Wm J
83 O'Brien Evelyn V Mrs
*83 O'Brien Julia E Mrs
*83 Power Mary E
*84 Sandell Wm pntr
*85 Yerxa Sterling B gro
86 Colgan Patrick J
86 Hickey Michael
87 Mackey James L druggist
88 First Nat Stores Inc The gros
89 **Aspinwall av begins**
*90 Boles Bros plmbrs
*91 Emold Davis tlrg
92 **School begins**
*92 Gulf Refining Co filling sta
93 Stewart James R
94 Vacant
*95 Quinn James F florist
96 First Nat Stores Inc The gros
96a Vacant
98 Vacant
98 **Harvard pl begins**
*99-101 Harvard St Garage
*99 Allen Wm M auto renting
*99 Johnson Carl J auto rpg
99 O'Neil Mary
101 First Nat Stores Inc The gros
104 Reynolds Alfred O
*104 Watson C Ernest W
105 Bennett Emma Mrs
*107 Russell Richard W
*108 Vialle Ralph S
109 **Harvard ct begins**
109 Stevenson Frederick J
110 **Harvard av begins**
*111 Lunney James H furn mvr
111 Woodburn George W
*117 Kennealy John H phys
*123 Quinn Mark A pntg
*124 Oscar H & Son uphols
*126 Morrison N Brooks phys
*129 Mawhinney Henry
*130 Aroff & Duthie uphols
132 **Auburn begins**
*137 Colonial Filling Stations Inc
138 Kamman Albert O
*138 Parker Elizabeth Mrs
*142 Tyler George H auto accessories
*142a Gika Sam firuit
*144 Plotnick Julius tlr
*144a Quinn Stephen J florist
146 G A & P T Co The gros
*148 Brookline Drug Co
150 **Harris begins**
*152 Canada Adella L Mrs
*152 Hull Herbert S R
*152 Rozes Peter P
152 Walsh Charles R
*154 Coty Martha P Mrs
*154 Duckworth Richard E
*154 Ingalls Carrie A Mrs
*154 Prichard Eva Z
*156 Doughty Grace E Mrs nurse
*156 Hunt Alice C Mrs nurse
*156 Kennedy James E
*156 Luby Aloysius J
*156 Pierce Muriel A nurse
*156 Quinn Stephen J
*158 Conley C Joseph
*158 Dickerman Mae L Mrs
*158 Lamb Helen F
*158 McLeod Caroline A Mrs
*161 C & C Auto Renovating Co auto rprs
*161 Garrett Garage
*164 Blumberg Levi
168 **Vernon begins**
*171 Bornstein Henry I
171 Cavanaugh Thomas L
*171 Hansen Fred S
*171 Harty Wm C
*172-174 Harvard Terrace apts
172 Martin Alice Mrs
*172 Wilson Emma F
*174 Carey Ellen M Mrs
*174 Freeman Bertha E Mrs
*174 Lamb Henry B
174 **Foster begins**
*175 Daly Patrick J
*175 Davis Lizzie Mrs
*175 Seaver Alice
*179 Campbell Charles G
*179 Rider Albert L
*179 Rosenberg Joseph L
*181 Johnston Joseph W
*181 Murphy Annette S
181 Perry Alphonso L
181 **Alton pl begins**
190 Vacant
*198 Slack Ezra A
*199 Wason Mary I Mrs
*199 Wiley Jesse S
202 **Marion begins**
209 Vacant
210 Harvard Cong Church
*217 Bryan Edward R
217 Field Ambrose C
*217 Russell John I
*217 Short Myron W
*217 Walker Henry M
*218 McNeilly Frank J
219 Norman Court apts
*219 Bufford John H phys
219 Dodge Wm A
*219 Dudley Lotta H Mrs
219 Estabrook Willard D
*219 Johnson James C
219 Lund Harrington C
*219 MacCord Wm A
*219 McEwan Mason S
*219 Murphy Olive
*219 Rice Calvin V
*219 Richardson James B
*219 Squarebrigs Heath C
*221 Babcock Courtlandt W
*221 Sanborn John W
*221 Sheehan Edward P
*221 Wolcott Wm B
*224 Garland Charles E fruit
225 **Stearns rd begins**
226 First Nat Stores Inc The gros
*226a Purity Food Shop Inc bakers
227 **Sewall av begins**
*228 Hatch Henry S undtkr
228a Lee Sing lndy
229 Hotel Phoenix
*229 Gannon J Newman Mrs
*229 Hope James A
*229 O'Brien Arthur F
*229 Richardson Addie C Mrs
*230 Leone Joseph shoe rpr
*230a Fallona Raymond M upholg
*232 Delianedis Deamandis tlrg
233 Hotel Trinity
*233 Gilchrest Herman
*233 Hale J Lee
*233 MacKenzie Margaret J Mrs
*233 Moore Harry E
*233 Whittier Francis F

W. H. RUSSELL GOUDEY

Plumbing and Heating
31 HARVARD ST.

WILLIAMS OIL-O-MATIC HEATING

Tels. Regent 0692—0693
BROOKLINE

Harvard—Cont.
234 Drago Charles J barber
*236 Gilmore Pharmacy druggist
236 Webster begins
*238 Martucci Mario druggist
239-251 Longwood bldg
*239 Dow Radio Co Inc
240 Conyen Frank C lndy
*240 Harvard Tire & Vulcanizing Co
*244 Hall Louis shoe rpr
*246 Henderson James H real est
*248 Brookline Plumbing & Heating Co
*248 Coulter Stanley H florist
251 Abrams Rose Mrs drsmkr
*251 Colin F P Mrs rstr
251 Daley Helen L hrdrsr
*251 Molinder M W beauty shop
*252 Clark Wm J exp
*252 King John H news
253 Longwood av begins
*260 Blue Cab Co
*260 Jamieson Arthur L photo
*262 Peters Al shoe rpr
*265 Jenney Paul G
*265 Stearns Charles H
*267 Merrill Alice B Mrs florist
267 Beacon crosses
267 Coolidge Corner
*271 All America Shoe Shop
*273 Hutchinson W K Co gros
*275 Schlehuber Andrew rstr
*276 Frey Louisa R Mrs hrdrsr
279 First Nat Stores Inc gros
282 Beacon Universalist Block
283 Racheotes Bros fruit
*283a Goldstein Fred linemn
*284 Buxbaum S Co prov
*284r McIntyre Henry carp
*285 Goldman Furniture Co
*285 Sanitary Quilt Shop Inc
*285a Hirshon Max mlnry
286 Beacon Univ Church
*287 Cowens Hyman furngs
*288 Coolidge Corner Moving Co
*288 Malmrose M pntg
*288a Dearborn Harriett F antiques
*289 Gurley Marie L bakery
289 Green begins
291 American Beauty Lingerie Shoppe
*293 Doyle & Lydon Inc men's furngs
295 Fanny Farmer Candy Shop
*296 Georgian The Inc rstr
*296a Kemp W B hdw
*297 Woolworth F W Co var
*298 Fischer Carmine barber
298a Pilato Anthony R shoe rpg
*299 Brookline Pub Library br
300 Conley Joseph bowling
*300 United Housewares Stores Co
300 Brewster ter begins
*302 Harvard Wall Paper & Paint Co
303 Ham Harry
*303 Waterman J S & Sons Inc undtkrs
*304 White L tailor
*304a Allston Plumbing Co
*306 Elite Upholstering Co
*306a Meyer & Morse real est
*310 Lebanon The hall
310a Thompson Rupert C confr
*312 Homer Chapin Co furn
314 Vacant
*315 Aspinwall Lunch
315 Babcock begins
*317-319 Ferguson's Market Co prov
*321 American Oriental Rug Co
322 Bowker Lucy A Mrs
*323 Colonial Furniture Shop
*325 New Eng Tel & Tel Co
*331 Brookline P O
*340 Backman Nathan W
*340 Black Nora C
340 Lett Hilda S Mrs
*342 Brown Barney
*342 Kahn Joseph S
*342 Landerman Oscar
344 Shailer begins
*344 Jacobs A Henry
*344 Michaelis Gertrude M Mrs
*344 Sheehy Emma G Mrs hrdrsr
*344 Sheehy Wm A
344a Francis Henry E
345 Edward Devotion School
*347 Edward Devotion House
*356 Stimson Henry E
*360 Mortimer Mary J Mrs
363 Stedman begins
364 Williams begins
*364 DeFarrari Mary A Mrs
367 Stedman The apts
*367 Kallen Rebecca E Mrs
*367 Levy Joseph
*369 Checkver Harris
*369 Handler Louis
*370 Thomas Arthur E
371 Spiro Peter confr
*373 Ayer John W
*373 Colpak Anna J Mrs
*373 Harrison James J
*373 Sturtevant Howard H
*374 Beacon Electric Co
*375 Dodson Harriett Mrs
*375 MacDermott Wm J
*375 Spitz Edward F
381 Beals begins
384 Temple Kehilloth Israel
*385 Caplan Hyman
*385 Orbach Joseph D
*387 Darley Herbert
*387 Ingraham Alward F
*387 Kurjian John tlrg
*389 Bornstein Sydney S
*390 Dexter Mary L
*395 Aronson Wm M
*395 Cowan Lillian L
*395 Krauskopf Max
*396 Bruni Gino L
*397 Cohen Wm
*397 Lederman Bernard
*397 Prescott Daniel W
398 Chung Hop lndy
398 Ribaudo Frank
399 Naples rd begins
400 G A & P Tea Co The gros
*401 Simmons Joseph prov
*402 Levin I Norman druggist
403 Rosen Max tlrg
*405 Mitchell Nathan gro
*406 Parker Mary F Mrs
406a Vacant
*407 Wulf's Fish Market
*409 DiNatale Frank barber
410 Fuller crosses
*410 Purington Lydia J Mrs
*411 Wiseberg Barnet gro
413 First Nat Stores Inc The gros
*415 Winer Harry gro
*417 Handler Bros prov
*419 Fuller Drug Co
*420 Stumpf Mary M
*423 Moor Clarence L
426 Vacant
426a Gilman Jacob tlrg
426a Lifschitz Bee Mrs drsmkr
*428a Minewitz & Lichtenstein delicatessen
*428 Winer M & Co gros
429 Fuller crosses
*429 Nathan John
432 Coolidge crosses
*432 Harry & Glick Co prov
434 Vacant
*435 Morgan Bros Creamery
436 Vacant
436a Vacant
437 Porter Bros prov
438 Vacant
438a Vacant
439 Coolidge crosses
*439 Vigoda Morris fruit
440 Boghosian Daniel hrdrsr
*441 Checkver Harris delicatessen
*441a Aspinwall Plumbing Co
*441a Herman Hyman tlrg
442 Vacant
*444 Woodward Sarah J Mrs baker
*444a Mendelsohn Max real est
447 Thorndike crosses
448 Eastern Tire Rebuilders Co
*448 Reliable Market gros
*453 Helfenstein Henry E var
*455 Gersin Meyer H gros
*457 Kofman Samuel tlrg
*459 Harold Baking Co
*459a Alter Bros prov
*460 Marquette Maria Mrs
*462 Leonard George F
466 Columbia begins
470 Russell begins
*470 Coolidge Ellen G
483 Lawton begins
*488 Hawkins Richard T S
496 Kenwood begins
*496 Pye Frederick R
*500 Tabrisky & Sons gros
*502 Ward Louis prov
*504 Baker Oscar tlrg
504a Vacant
506 Vacant
508 Vacant
514 Avalon Terrace apts
*514 Murphy Philip J
*514 Perreault Blanche E Mrs
*515 Woodward Arthur L plmbg

ACCOUNTS COLLECTED FOR PUBLISHERS
THE COURT COLLECTION AGENCY
MONTHLY SETTLEMENTS
Rear 31 Cambridge St. Tel. Hay 1668 (Old Number Rear 149 Court St.) Boston, Mass.

Harvard—Cont.
*515 Woodward Carl W
516 Verndale begins
*516 Mason Jennie Mrs
*525 Verndale Garage Inc
*526 Bulfinch George G phys
526 Gellatly Ernest W
526 Goodhue Robert W
*526 Stanton Frank
*526 Stockton Adelaide L Mrs
*526 Welch Viola G Mrs
530-531 Boston line crosses

HARVARD AVENUE

fr 110 Harvard to 25 Park prects 3 6
3 Ahern David E
*3 Kennedy E Raymond
*5 Fleming Frank F
*7 Gove Burt E
*14 Sabine Bejamin D
*19 Halloran Edward V
*21 Ray Walter S
23 Vacant
*25 Thompson Emma J Mrs
*26 Fegan Fannie H Mrs
*27 Ford Mary A Mrs
*27 Joyce Ellen J Mrs
*29 Ludwig Louis F
*32 Lewis Samuel W
*32 White Herbert H
*33 Marden Henry R
*35 Lewis Charles G
*35 Lewis Charlotte A Mrs
*37 Packard Louise
*39 Preble Frank L
39 Washburn ter begins
*43 Patterson Marie M Mrs
*44 Bowditch Harold
*48 Kearney Joseph P pntr
*51 Gilbert Augusta F Mrs
51r Bell David
51r Connor Alexander
54 Vacant
*56 Centervall Ivan A
*60 Horsfall Lutheria B Mrs
*63 Adams John S
*66 Melvin Ethel J Mrs
68 Vacant
*70 Maddock Mary E
70 O'Day Thomas
*71 Baker Chester A
*74 Bentley Robert L
*76 Bradley Theodore J
*78 McQueeney John
*81 Cornwall Andrew P
*82 Norrby John R
*84 Mason Henry W
*86 Ure Robert H
*87 Parker Willard S
*88 Dennison Herbert E
*90 Healy Harry R
*92 Kahle E Otto
*94 Hall George A
*96 Perry Edward K
96 Park crosses

HARVARD COURT

fr 109 Harvard prect 3
1 Dolan Joseph M J
3 Vacant

HARVARD PLACE

fr 98 Harvard prect 6
4 Hagan Joseph
4 Hickey Charles
6 Meyasasaki Jessie M Mrs
6 Robie Janet R Mrs
*9 Rinn John P
*11 Davis Charles J
14 Buckley Daniel J
14 Clegg Wm J
*16 Ford Anthony
16 Ford James P
20 Adams Joseph
*22 Munck Charles E
24 Anderson Oscar E carp

HARVARD SQUARE

junct Harvard and Wash at 243 prect 4
1-9 Rooney's block
1 Peters Hans A shoes
*2 Somerset House
*2 O'Connor Veronica
3 First Nat Stores Inc The gros
*5 National Butchers Co
6 Harvey Henry M rstr
*7 Lacy John H jr real est
*7 Pratt Jennie W Mrs
*8 Easton Stuart
*9 Delano Clarence A dry gds
*9 Lewandos cleansers
*10 Rhodes Bros Co gros
10 Kent begins
10 Harvard begins

HAWES

fr 45 Colchester to 1095 Beacon prect 1
*5 Hubbard Charles E
*6 Amster Nathaniel L
*7 Grinnell Lawrence L Mrs
*9 Brush Edward C
*11 Norwood Charles A
*16 Cross Charles F
*17 Morse Rebecca Mrs
20 Beech rd begins
34 Chatham begins
*40 Bigelow C Willard
*43 Wightman George H
45 Monmouth begins
46 Hawes pl begins
*48 Norton Arthur L
*56 Jones John C phys
*56 Rawson Adelle
*56 Sanford Robert W
*56 Sewall Jane
00 Beacon crosses

HAWES PLACE

fr 46 Hawes to 24 Borland prect 1

HAWTHORN ROAD

fr 51 Allerton to 31 Cumberland av prect 5
*4 Payson Charles C
*14 Reid Wm T
*17 Kent Ira R
*20 Emerson Oliver P
*21 Davol Stephen B
*28 Warren Wm M
*29 Hennessy Michael E
*34 Goethals Thomas R
*35 Marshall Stephen
*40 Beck Edith D
*46 Soule Mary E
00 Cumberland av crosses

HAYDEN ROAD

fr 52 Leicester prect 8

HEATH

fr 710 Boylston to Newton line prect 9
30 Heath Hill begins
*30 Dana Grace H
*38 Atkinson Robert W
*45 Jackson Joseph M
49 Reservoir rd begins
*61 Cutler George C
*70 Foster Frederick W C
102 Warren ends
*105 Lyman Theodore
*197 Callan James J
*230 Barkhouse Reuben
242 Darcy Michael
244 Paterson Wm
260 Sears Philip M
*260 Sears Philip S
*274 Sears David
*275 Cabot Henry B
*305 Paine Robert T 2d
*308 Nauss Foster
*325 Paine Richard C
335 Hurley James J
*356 Carlson Charles J
*360 Dane Ernest B
365 Randolph ends
414 Woodland rd begins
*436 Adie Andrew
449 Cary rd ends
*464 Adams Charles R
*471 Frazer Horace S
*476 Sagendorph George A
479 Dunster rd ends
*495 Crory David
497 Anderson Oscar F
500 Oak begins
*500 Engine 6
*500 Fire Station F
*501 Fegan James J garage
*505 Fegan James J
505r Knowles Wm A
508 Comick Richard P
*508 Robbins Ivan C
508 Toohy Wm E
509 Cummings Francis J
509 Meehan James A
509 Potter Percy S
512 McGuire Daniel F
*513 Bond Arthur T
*515 Shea Daniel J
*516 Lane John J
*516 McGuire Wm H
520 McGuire Annie
521 Vacant
*522 McGuire James F
522 McGuire James J
*522 McGuire Wm F
*526 Huggard Richard J gro
528 Hammond crosses
*528 Prior Joseph tlrg
543 Murray Alexander V
543 Murray John E

BOULEVARD TRUST CO.
COOLIDGE CORNER Tels. Aspinwall 3000 - 3001

Heath—Cont.
545 Makarewich Wm T
545 Yanulevich Sylvester
546 Campbell Sackville A
*546 Goode Patrick J
546 Swanson Gustaf F
548 Gorman Michael
*548 Mulvihill Patrick J
548 Stevens Alice A
552 Ventura Frank
552 Ventura Vincent
*554 McNeilly Samuel J riding sch
*554 Swanson & Clauson auto rprs
555 Halligan Joseph P
555 Redonnet Elmer T
556 Nyhen pl begins
*557 Curtin Patrick
557 Raynes Everett J
557 Reed Moses
559 Beverige George F
559 Dawe Ralph
*559 MacAuley Francis
560 Carroll Mary E
*560 Trohon Robert F
563 Conaty Anna T Mrs
*563 Donlon Michael J
*563 Tracey Patrick J
*564 Reid Robert A
*564 Rowe Albert H
*566 Hurley John P
*566 Kenney Austin A
*587 Holyhood Cemetery Assn office
587 Cemetery drive ends
593 Gofton Roger J
593 Neth Elizabeth M Mrs
*593 O'Hearn Thaddeus D
595 Maddox Charles E
595 O'Hearn David
*613 Frawley Margaret A
623 Tully ends
687 Heider Wm A
687 Maloney Eugene C
*687 O'Hearn Timothy F
695 Glenland rd begins
*695 McDonough Delia Mrs
*709 Clark Wm S
*711 Douglas Wm S
717 Glancy Frank B
*721 Birmingham Bernard F
721 Garland Lewis D
725 Vacant
*727 Kirby Samuel W
*731 Crory Samuel
*741 Lynn Herbert F
*741 McPhee Herbert
*745 Penni Samuel
746 Woodland rd ends
*771 Clark Thomas
*771 Patterson John
*771 Ward Margaret Mrs
790 Finnegan Rose A
*805 Flaherty Dennis
*806 Burke Joseph P exp
809 Vacant
*813 Sullivan Thomas F
*818 McCarty John J
818 Newton line crosses

HEATH AVENUE
see Heath Hill

HEATH HILL
fr 30 Heath junct Boylston prect 9
*11 King Grace W
*12 Cunningham Ida Mrs
*21 Chapin John R
*35 Atkinson Edward W
*40 Doliver Franklin W
*55 Heath Reginald C

HEDGE ROAD
fr 19 Kennard to 474 Boylston prect 9
*15 Sweetser Homer L
*31 Park School Inc The
*37 Faxon Henry H
*43 Clarke Julia Mrs
*57 Sweetser Frank E
*61 Olmsted Frederick N
00 Boylston crosses

HENRY
fr 152 Chestnut to 307 Cypress prect 5
12 Egan James P
*12 King Henry M
*12 Patch Edward F
*16 McDonald James J
*16 Murphy John R
*17 Burke Martin J
00 Cypress crosses

HIGH
fr 12 Boylston to 172 Chestnut prects 4 5
5 Vacant
11 First Nat Stores Inc The gros
11 Walnut crosses
12 Union Bldg
*12 Bromfield Publishers The prntrs
*13 Clune J Frederick real est
*13 Parkinson John P archt
*14 Stanwood-Hillson Corp novelties
*14 Sweeney Joseph T
*15 Grassi James shoe rpr
16 Becker Ernest G
16 Corcoran Francis J
*16 Dalzell Lester C
16 English James W
*16 MacDonald Annie K Mrs emp agt
*16 MacDonald Roderick A
16 McMahon Mary Mrs
16 Pree George W
*16 Walsh Gertrude M
*17 Hotel Adelaide apts
*17 Campbell Wm H
17 Hickey Daniel J
17 Johnson Victor E
*17 Longmoore Wm R
17 O'Brien Joanna J Mrs
*17 Schofield Laura Mrs drsmkr
*18 Muldowney Francis W plmbr
20 Whyte apts
20 Bell David
*20 Caulfield James H
20 Conant Ralph P
20 Connor Thomas
20 Flynn Margaret M
*20 Gauld Frank
20 O'Leary Michael
20 Stranahan Samuel W
20 Sullivan Thomas A
21 Iseman Wm A
*21 LeGacy Winfield W
22 Hotel Grafton apts
*22 Frazier George P
22 Ward Martin
*22 Wright John A
*27 Fahey Michael J
*27 Williams Nicholas P
*31 Adams Alexander
*31 Walker Herbert
35 Acron rd begins
36 Guild The apts
36 Burbank Roger M
*36 Cram Glenn H
36 Eldredge Lillena F
*36 Jackson Abbie L Mrs
36 Jenness Lena H
*36 Marsolais Marie C R Mrs
*36 Wood Annie B
40 Village la ends
*44 Rogers Sarah F Mrs
52 Vacant
65 Allerton crosses
*68 Williams Rose
*76 Francis Carleton S phys
*82 Ware Henry
83 Irving ends
*84 Newell James W
*92 Sherburne John H
*99 Smith George F
*100 Hoar Mary T Mrs
108 Cumerland av ends
*111 Denny Francis P phys
*112 Storrow Charles
118 Edge Hill rd begins
*123 Field Horace F
*123 Weston Elizabeth G nurse
*126 Groom Thomas
*126 Hobson Ella H Mrs
*127 Hale Roger D
*129 Hall Lucyle E Mrs
*132 Monroe Charles E
*135 Neely James C
*138 Lamb Augusta T
*146 Harlow Mabel
163 Oakland rd exten ends
164 Highland rd ends
167 Vacant
169 Vacant
*170 Cassidy Lawrence T
170 McNulty Margaret Mrs
171 Brenn Joseph F
172 Hogan Wm M
*172 MacAdam Alexander E
173 Vacant
*174 Klepser Wm
*174 Manning Wm
*175 Grace Margaret Mrs
175 Hennessey Henry G
175r Foley Wm J
*176 Cannon Thomas
*176 Power Martha A Mrs
177 High st pl begins
179 Hager John J
179 Hurley James H

When in Doubt Consult a Green "O" Directory

High—Cont.
*179 Moore Joseph A
180 Tonra Michael F
183 Doheny Edward M
183 Shaw Raymond E
*198 Shea James B
201 Grant Andrew
*201 Roache Thomas
*201 Roache Thomas F
203 Kearney Frank L
*203 Lennon Edward J
203 McNeil Harold F
213 Cypress ends
*222 White Eliza O
225 Alm Ernest A
225 Leary Arthur
*225 Sheehan Edwin A
*229 Moran Misses
*229 Murnane Charles J
*229 Wilson Sarah
231 Baker Chauncey W
*231 Flanagan James J
231 McDermott Bridget
*232 Cabot Norman W
000 Chestnut crosses

HIGH STREET PLACE
fr 177 High prect 5
*3 Geary Jeremiah J
3 Marion Michael F
3 Smith Wm H
5 Alexander James S
5 Hughes John F jr
5 Whittier George E
*7 Cowdrey Henry J
7 Gibson Roy M
7 O'Connor Charles F
9 Brown Joseph A
9 Hennessy Anna M Mrs
9 Hennessy Daniel J

HIGHLAND ROAD
fr 267 Pond av to 164 High prect 5
19 Glen rd ends
63 Nelson George F carp
69 Vacant
*71 Zach Leon H
*73 Fraser Alexander
*75 Broadbent Charles W
*77 Dalzell Stewart
80 Jamaica rd ends
*81 Gould Wm
82 Charlton Jane A Mrs
*82 Murphy Mary A Mrs
*82 Parsons James A
86 Freyberg George
*86 Magnuson Carl A
*86 Martinson Lydia O Mrs
86 Osolin John
*89 McLaughlin Patrick J
*90 Browne Laura E Mrs
*90 McCarthy Daniel J
*90 Morrison George
*91 Griffin Edwin L
*93 McNeilly Scott
*95 Ridlon Ernest T
*97 Norton Wm
00 High crosses

HILLSIDE ROAD
fr 375 Warren junct Lee prect 9
*33 Bradlee Henry G
*63 Douglas Alice Mrs

HOLDEN
fr 321 Wash to 14 Pierce prect 6
*5 Costello John P
*5 Robart Eunice E Mrs
*11 Bower Arthur F
*11 Bower A F & Son carps
*11 Bower Lawrence A
*15 MacLeod Daniel M
15 Martin Ira W
00 Pierce crosses

HOLLAND ROAD
fr 154 Buckminster rd to 149 Fisher av prect 8
*50 Adams Wilman
*51 Gibby Harry E
*59 Goffrey Frank H
67 Hyslop rd begins
70 Seaver ends
*79 Hyde John H
*97 Gilmore Howard
*105 Holmes Edwin P
*111 DeMeritte Edwin
*125 Otis Ethel W Mrs
000 Fisher av crosses

HOMER
fr 75 Harvard to 152 Brook prect 3
8 Barr John R
8 McDermid John S
8 Melaugh John J
10 Alden Charles
10 Cook Homer F
10 Dugan Wm E
10 Smith James W
12 Liddy Patrick
*12 Nason John F
*12 Stronach Helen M Mrs
14 Kenney Joseph
*14 Lofgren Evander H
14 Murphy James
14 Parks Wm
18 Arnold The apts
18 Boardman Edward J
*18 Campbell John M
18 Keaveney Patrick
*18 Melville Thomas C
*18 Patchet Susan Mrs
*19 Sisters of Notre Dame
22 Sharon The apts
22 Blaser Alice Mrs
*22 Englund Josephine
22 Ferguson Robert J
*22 Kinsman Charles O
*22 Phillips Everett D
00 Brook crosses

HOULIHAN AVENUE
see Eliot av prect 9

HURD ROAD
fr 9 Linden pl to 138 Brook prect 4
7 Curtis Charles
*7 Oxenham John M
*7 Pineo J Henry
*9 Clegg Mary C Mrs
*9 Davidson Joseph
*9 Madden Agnes T Mrs
*11 Cromie Susan Mrs
11 McShane Thomas J
*15 Goulter Mary E Mrs
*15 Otis George jr
15 Walsh Michael A
*19 Flynn George V
*19 O'Keefe Bella Mrs
19 Twomey Michael
*23 Donlon Timothy J
*23 Larson John P
23 West Charles W
*27 Gannon Michael J
*27 Heittman Roy A mvr
*27 MacMillan James W
*27 Parsons Godfrey
*27 Skalla Nicholas J
*31 Doolan Thomas J
*31 Maloney Stephen J
00 Brook crosses

HYSLOP ROAD
fr 67 Holland rd to 560 Chestnut Hill av prects 8 9
*9 Idell Percy C Mrs
*15 Ferguson Myra C Mrs
*22 Morse George W phys
*29 Endicott Arthur L
*46 Emery Edward S
49 Druce ends
*52 Densmore G Ellis
*60 Choremi Michael D
*70 Nash Edward R
*89 Hall Sarah C Mrs
97 Fisher av crosses
*119 Hammond Edward C
*147 Duane James C
*154 Pratt Frank R
*166 Osborne George L
*170 Agassiz Maximillian
170 Baxter pl begins
000 Chestnut Hill av crosses

INTERVALE PATH
fr 577 Wash to 1501 Beacon prect 7
12 Griggs rd crosses

IRVING
fr 158 Walnut to 83 High prect 5
5 Cutler Sara E
*5 Lewis E Louise Mrs
5 Putnam Florence N
5 Shewell Martha R
*9 Townsend Annie R
*9 Townsend David
*14 Ehrmann Herbert B
19 Maple begins
*22 Mills Jennie M Mrs
*27 Pierce J Homer
*30 Sabine Maude M Mrs
38 Upland rd crosses
*39 Barker Charles M
40 Allerton begins
48 New Jerusalem Church
*55 Albers Homer
*58 Wheelwright Wm B
00 High crosses

IVY
fr 81 St Marys at Boston line to 1 Cottage Farm rd prect 1
78 Boston line

TEL. ASPINWALL 4028 **DOW RADIO CO. INC.** OPEN EVENINGS
CUSTOM MADE RECEIVING SETS
239 HARVARD ST. COOLIDGE CORNER

Ivy—Cont.
*80 Cobb Andrew
*80 Currier Emily M Mrs
*80 Dana Myer
81 Tampico The apts
*81 Burkett Florence H
*81 Cutter Sarah F Mrs
*81 Hall Jessie I Mrs
*81 Morse Julius
*81 Newton Adeline F
*82 Curtis Harry F
*82 Keyes Phoebe Mrs
*82 Soutter Robert
*87 VonArnim Albertina K
90 Dwight Thomas Mrs
*93 Greenough Robert B
*96 Turner Wm D
*101 Remick Ervin D
*108 Palfrey John G
*111 Baker Edith C Mrs
123 Carlton crosses
*135 Cunningham Frederick
*138 Coffin Charles P
149 Prescott ends
*156 Hall Minna B
*165 Howe Henry S
*170 Whidden Renton
174 Essex crosses
*178 Franzer Einar
*190 Shoolman Max
*200 Peabody Martha Mrs
201 Cottage Farm rd begins

JAMAICA ROAD
fr 371 Pond av to 80 Highland rd prect 5
*8 McLaughlin Michael J
*8 McLaughlin Thomas P
8 Texier Philip J
12 Caulfield John T
14 Vacant
16 Grant John P
*16 Hennessey Thomas
*16 O'Leary John
*16 Tooker Irving R
20 Daley Wm J
20 Dobens Edmund E
*20 Elliott Ernest C
*20 Maloney John
*26 Barbeau Arthur
*26 Morton Charles I
*26 Nahigian Avedis H
*30 Driscoll Jeremiah F
*30 Piranian Melkon
*30 Umscheid George J
*34 Dillon Edward J
34 Handy Leo A
*34 Meade James P
35 Brookline Field
38 McGrath Joseph F
*38 Murtagh Patrick J
*38 Woodhouse Robert W
*42 King Robert W
*42 McEvoy Patrick J
42 Nolan Matthew J
*46 Harrington John J
*46 Purcell Henry F
48 Vacant
*50 Burgin Louis H carp
*52 Fennessy Thomas F
*52 Lynch Hannah E Mrs
*52 Ryan Patrick J
*58 Burns Margaret Mrs
*58 Lyons Bridget H Mrs
60 Vacant
*62 Kelly John F
*66 Dasey Mary A Mrs
*66 Maloney Thomas F
*66 O'Neill Thomas H
68 Vacant
*70 O'Connor John P
72 Highland rd crosses

JAMES
fr 59 Pleasant to 1248 Beacon prect 1
*15 Abrams Mark
*15 Hillson Samuel
*15 Kravet Barney
*15 Swartz Harry
*17 Rosenfield Harry
*17 Werman Joseph
*19 Bendetson David
*19 Levine Abraham
*19 Phillips Hyman
*21 Baron Julius
*21 Brody Elias
*21 Wit Maurice
*22 Aronson Louis
*22 Mandeville Ethel M
*22 Miller Harold T
*22 Pearlstein Joseph
*22 Lubell Abraham M
*22 Weaver Joseph F
*27 Clay Don A
*27 Collier Philip
*27 Hoover Fred H
*27 Levine Louis
*27 Sholar Gordon W
*27 Spinoza Benjamin
*27 Warshauer Isadore
*31 Chater Charles H
*31 Kohn Archibald G
*31 Morrison John M
00 Beacon crosses

JEFFERSON ROAD
fr Boylston to Randolph prect 9

JOHN
fr 18 Pleasant to 33 Green prect 1
*15 McGeough Therese A Mrs int dec
*16 Kemp Alice P Mrs
*20 Brightman John
*20 Cutter Edward A
*20 Glickman Samuel
*20 Mydans Max I
*21 Diehl Agnes A Mrs
*24 Jacobs Adolph
*24 Ludwig Benjamin H
*24 Robinson Jacob A
*25 Salvage Irving
*25 Tau Epsilon Phi Fraternity
*26 Chamberlin George H
*26 Shapiro Harris
*26 Stevens Harry A
00 Green crosses

JORDAN ROAD
fr 241 Summit av prect 1

JUNIPER
fr 15 Morss av to 44 Flora prect 4
4 Lowrey Martin E
4 O'Brien Simon
4 Olender Paul
6 Bowen Delia
6 Butterfield Thomas
8 McGowan Patrick
8 Norton Malachy F
10 Carmody Etta J Mrs
10 Corrigan Patrick
10 Fisher George E
12 Durkin Patrick J
12 Noonan Hannah Mrs
12 O'Day Catherine
18 Casey Delia T
18 Egan Patrick J
18 Fish Thomas W
18 Higgins John
18 McLaughlin John T
18 Riley Edward F
*20 Wolf Simon
23 Flaherty Sarah
23 Hanley Patrick
23 King Louis P
23 King Mary A
23 McGuire Mary Mrs
23 Messitt Mary R
*24 Madden Matthew F
24 Murphy Nellie
26 Dwyer Mary A
26 Linscott Wm F
26 Murphy Richard A
26 Sheehan Joseph D
27 Walle Henry
27 Welch James F
29 Convey Sarah L Mrs
29 Ogden Margaret Mrs
29 Riley Wm F
30 Campbell Marcella Mrs
30 Keeler Chester W
30 Lerch Alfred
30 Merolla Antonio
30 Watson Thomas W
33 Johnston Wm
33 Moran Thomas J
*33 Rilley Edward T
34 Barry Walter J
34 Convey Mary Mrs
34 O'Donnell James J
35 Conley Francis G
35 Dever John J
35 Kirby Lawrence F
36 Joyce John T
36 O'Boy Frank
36 Stewart Martha J
37 Maher Joseph
37 Muir Frederick J
37 Sweeney Mary Mrs
38 Healey John J
38 Messitt Angus W
38 Riley Joseph J
39 Drohan Edward
39 Gannon Annie Mrs
41 Borland Wm
41 Manning Elizabeth
41 McTiernan Annie
41 Wright Peter H
42 Flora ends

KENDALL
fr 235 Cypress to 84 Chestnut prect 5
*1 Connell John L
*3 Barry Michael L gro

G. FULLER & SON LUMBER CO.

550 WESTERN AVE., BRIGHTON

Three Live Wires - - - - - Brighton 5083—5084—5085

Kendall—Cont.

*5 Levine Israel gro
5a Loughlin John
5a Lundy John
*7 Kellough Alice L Mrs
*7 Lee Alexander
7 Myers Henry A
9 Myers Henry A barber
11 Levine Israel
*15 Kelley James B
15 Kinsella James T
19 Bailey Godfrey
19 Moloney John E
21 Kendall pl begins
23 Feeley John J
*23 McCarthy Margaret V
*23 Toomey Timothy J
33 Agnew David E
*33 O'Neill Michael J
*37 Duggan James J
37 Hussey Nancy R Mrs
*39 Meany Michael
*40 Brookline Highway Dept shop
*45 Carroll Walter R vet surg
48 Coleman Wm L
48 Colson Joseph E
48 Corbett James H
*52 Meaney John S
00 Chestnut crosses

KENDALL PLACE

fr 21 Kendall prect 5
1 Kelley Sarah E Mrs
1 Mahon Charles J
1 Yahnis James
*2 Barrett Edmund J
2 Donoghue John B
*2 Maher Katherine J
3 Campbell Walter
3 Walsh Daniel J
*4 McCarthy John J
*5 Carney Michael J
5 Donovan Mary Mrs
*5 Lyons James H
6 MacDonald Duncan R
6 MacInnis Neil
*7 Hattersley James H
*7 McMahon John F
*7 Westbom Carl A
9 Mallard George M
*9 Reitman Harry junk
9 Stronach Howard J
10 Cunniff John T
10 Deagle Charles H
10 McMahon Mary E
10 Swett John P
11 Curry Thomas
*11 O'Connor Delia Mrs
*11 Otto Albert M
12 Flatley Dermod E
*12 Moloney Richard H

KENNARD ROAD

fr 406 Boylston to 329 Walnut prect 9
*15 Grannis Arthur E
*16 Cummings Misses
19 Hedge rd begins
*22 Gray Thomas H
*25 Ogden Hugh W
*32 Rhodes Ann C Mrs
00 Walnut crosses

KENT

fr 10 Harvard sq junct Harvard to 1171 Beacon prects 4 3 1
7 McEntee Thomas
9 Reid Genevieve M Mrs
*11 Driscoll Mary Mrs
12 Vacant
*17 Marshall Daniel
*20 Mackey James P
*21 Driscoll Dennis & Co contg
*29 Hand Misses
*31 Moreshead John
*32 Dalzell Wm A
*32 McCaffrey Thomas B
32 Webster pl ends
33 Varick The apts
*33 Curran Wm J
*33 McCracken Samuel
33 McIntosh Fred H
*33 O'Reilly Wm
*33 Rowan Patrick J
*33 Russell Charles H
39 Ibrook The apts
39 Convey Anthony J
*39 Hanson Harold A
*39 Hayward Edith M
39 Higgins Naomie C
*39 MacDonald John J
39 Robinson Robert C
*39 Wheeler O D & Co furn pkrs
*39 Wren Amelia P Mrs
*40 Thompson Russell
*40 Thompson Thomas F
48 Kent The apts
*48 Farrell Charles H
*48 Moody Nellie L
*48 Mullowney Thomas B
*48 O'Neil James E
*48 Pope Mary A
*48 Quinby E Melville
49 Coffin Amy W Mrs
49 Irving Albert C
52 Phillips The apts
*52 Edwards Roy C
*52 Kintz Jannie R
*54 Fitt Thomas
*54 Greenberg Louis L
*54 Greene Mabel G Mrs
*54 Hickman Nora Mrs
54 Hopp Hiram A
54 Paterson James
58 Donovan Mary E Mrs
58 Gray Christopher
59 Station ends
63 Rowe Edgar auto pntr
*65 Jersey Cloth Mills knit fabrics
65 Olson Alexander T pntg
*65 Reynolds Milton F & Son contrs
*74 Brannen Wet Wash Laundry
86 Linden ends
*90 Dorsey Delia A Mrs
100 Bowker ends
106 Kent St Playground
116 Brook crosses
*117 Jordan Patrick H
*117 Owens Joseph E
*117 Pope James F
*122 MacDonald John A
*123 Blake Wm G caterer
*123 Pineo Charles H
*125 Burns Joseph
*125 Collins Fannie Mrs
*125 Donahue Patrick J
*128 Dwyer Wm A
*131 O'Brien Stephen J
136 Aspinwall av crosses
143 Vacant
*145 Squarebrigs George B
*147 Cusick Walter J
*153 Delano Charles W
*159 Mack Lawrence P
160 Kidder Charles
160 Riverdale rd begins
163 Vacant
*164 McCaffrey George B
*164 Nardone Joseph W
164 Pease Alice Mrs
166 Vacant
*168 Bouley Arthur G
*168 MacMurray Charles O
170 Windemere The apts
*170 Murray Ziba E Mrs
*170 Watson Minnie B Mrs
*200 MacLaughlin Martin W Mrs
203 Vacant
206 Kent sq begins
*217 Webber Charles P
224 Francis begins
*229 Garrett Polly H Mrs
*232 Cobb Clarence M
*232 Sargent A R Mrs
*240 Alford Ellen J Mrs
241 Gilday Charles A
246 Stearns av begins
*247 Edgar Leavitt L
*256 Nu Sigma Nu Fraternity
*259 Edgar Charles L
*262 Moore Emery B
269 Wilcox Grace T Mrs
*272 Granam Annie K
*272 Graham Louise
278 Longwood av crosses
*287 Powers Llewellyn Mrs
*294 Kimball Hannah H
*295 Damon J Linfield jr
*300 Peavy Silas
*310 Walton David H
311 Colchester ends
320 Sewall av ends
333 Beech rd ends
345 Chatham ends
*357 Cotton Elizabeth A
000 Beacon crosses

KENT SQUARE

fr 206 Kent to 55 Harrison prect 3
*12 MacDonald M Gertrude nurse
12 Nyhen J Albert C
*16 Vaughan David D
*21 Myers Marcus W
*21 Warwick Mary
*22 Fraser Luella M Mrs
*25 Finney Wm A
*26 Kerrigan Mary F Mrs
*31 Bailey Ella F Mrs
*31 Hutchinson Eliza A Mrs
*31 Johnson Van B
*32 Dunphy Nicholas E

BAGGAGE CHECKED FROM RESIDENCE TO DESTINATION
ARMSTRONG TRANSFER COMPANY
General Offices 271 Albany St., Boston, Tel. Liberty 7400
Brookline Office 1308 Beacon St., Tel. Aspinwall 4825

Kent Sq.—Cont.
*33 Ober Leon E
*33 Wood John J
00 Harrison crosses

KENWOOD
fr 496 Harvard to 101 Columbia prect 2
*9 Munsil Fred C
*12 Johnson John S
*15 Underhill Wm W
16 Johnston Edward A
*16 O'Lalor John J
*19 Dennis Arthur E
*22 Cavanagh George H
*23 Sawyer Carroll W
*26 Cuzner Frederick
*27 Foley Annie Mrs
*30 Kiggen Elizabeth E
*33 Ballard Misses
*36 White Alfred B
*37 Burleigh Clarence E
*40 Hanley Thomas H
*40 Strammer Gothfried F
*41 Aldrich Wm L
*45 Ballard Wm B
46 Vacant
*50 Capozzoli Joseph
*50 Goldman Hiram R
*51 Kelly Elizabeth A Mrs
*55 Adams Charles M jr
*57 Smith Robert D
*61 Healy Gerald A
*61 Wright Alonzo D
*63 Levine Isaac W
*67 Schneider Morris
*69 Hoffman Hyman J
*69 Landers Oscar
73 Vacant
*75 Lally Patrick J
*79 Kaplan Isaac
79 Streletsky Abraham S
*83 Hurwitz Samuel
*85 Helpern Myron E
85 Columbia crosses

KERRIGAN PLACE
fr 141 Boylston prect 5
4 Ford Martin J
4 Keenan Catherine
4 Megley Margaret Mrs
4 Silva Antonio
5 Handberg Carl
5 Hull Eugene
5 Pagnato Nunzio
9 Kelly Henry J
10 Kelley John
12 Curley Annie Mrs
12 Kenney Robert F
12 McCormick Michael

KILSYTH ROAD
fr 1812 Beacon to Boston line at 62-63 prect 8
*8 Goldman Lew
*8 Hill Lucy A
*8 Myrick Charles P
*10 Belcher Charles E
*10 Chamberlain Milford
*10 Wood Edward E
*12 Eichler Bertha M Mrs
12 Eichler Marguerite H nurse
*12 Lyon S Catherine Mrs
*12 Nickerson Isabel J
*15 Jantzen Francis T
*17 Purington Frank H
18 Vacant
*19 Johnston John C
*21 Balderston J Arthur
*21 Sayward Edwin A
*23 Brewer Mary B Mrs
23 Troy Margaret J Mrs
*24 Bishop Helen
*25 Herrick Frank C
*27 Simmons Walter W
27 Salisbury rd ends
30-38 Kilsyth Court Apts The
*30 Gardner Charles F
*30 Luttropp Knut J
*30 MacLeod Frederick J
*32 Abbott Lyman F
*32 Atwood Frank W
*32 Smith Wm G
*34 Barker Hubert L
*34 Cutter Emily E Mrs
*34 Quimby Annie R Mrs
*36 Adams Charles E
*36 Bailey Misses
*36 Parsons Ernest M
*37 Andersen Johan M
*38 Douglas Gordon C
*38 Jackson Misses
*38 Weld Edric A clergy
*41 White Charles E clergy
*44 Cole Edward D
*44 Irwin Robert
*44 McCormick Robert J
*44 Quimby Arthur G
*45 Horton Douglas clergy
*47 Buckley Frank A
47 Windsor rd ends
*48 Mann Frances F Mrs
48 Murphy Mary E Mrs
*48 Overton Charles J
*52 Fisher Caroline P Mrs
*52 Jowett John N
*52 Rothschild Sigmund
*60 Parent Dasity C
*60 Sawyer George E
60 Boston line

KNYVET SQUARE
between Amory Ewe St Paul and Thatcher prect 1

LAGRANGE
fr 700 Newton to Newton line at 178 prect 9
70 Beverly rd begins
*78 Ferguson James G
122 Princeton rd crosses
152 Rangeley rd crosses
000 Newton line

LANARK ROAD
fr 31 Englewood av to Boston line at 15 prect 8
*15 Small John C jr
00 Boston line

LANCASTER TERRACE
fr 1534 Beacon to 242 Summit av prect 7
*19 Haynes Harry M
*19 Porter Mary E Mrs
19 Mason path ends
*23 Kagan Abram
*23 Lequyer G T
*23 Rubin Joseph M
27 Goodman Sidney
27 Humphreys I M Mrs
*27 Patterson Albert R
*29 Pinkney Philip
*33 Jones Robert G
*33 Leftowith Joseph
*33 O'Malley John
*35 Blake Anna M Mrs
35 Williams J Oliver
*39 Beckhard Roy J
*39 Eaton Ella L Mrs
*39 Fields John W
42 Austin Allen D
*43 Richardson Benjamin P Mrs
48 Freeman Dean M
*48 Hamilton Harry F
*50 Hackel Paul L
*50 Whitcomb James H W
*58 Bonelli Louis H
59 Mason ter begins
61 Summit path crosses
*78 Parker Gerard L
*82 Dean Floyd B
*88 Spurr Russell
*92 McNeilly Matthew S
*98 Prendergast Misses
*112 Ellis Sidney A
*114 Mahn Frederick L
*118 Cross Herbert F
*126 Lipson Joseph S
*128 Orkin Wm S
*128 Pelton Nathan
*130 Levine Benjamin
*130 Levine David
133 York ter ends
*138 Keith Simeon C
*166 Bosworth Hospital
*166 Oreon Elsie L Mrs
000 Summit av crosses

LAWRENCE ROAD
fr 88 Stearns rd prect 3
3 Heine John
*3 Silbert Nathan F
*4 Cohen A Paul
*7 Crossman Harry
*7 Daniels Maurice A
*11 Doodlesack Hyman
*12 Finn Abraham

LAWTON
fr 483 Harvard to 176 Thorndike prect 2
*156 Thorndike Garage
*160 Thorndike Battery Station
162 Sing Joe Indy
000 Thorndike crosses

LEDYARD ROAD
fr Boston line to Golf course prect 9
19 Asheville rd crosses
131 Bonad rd crosses

LEE
fr 676 Boylston to 244 Clyde prect 9
*83 Paine Misses

DIRECTORIES THAT DIRECT—GREEN "O"

Lee—Cont.
*97 Horton Walter G
*109 VanVoorhis H Courtland
*125 Ludwig Frank J
126 Dudley entrance
*145 Smith Norman B
*161 Harris George B
163 Hillside rd begins
171 Warren crosses
*182 Proctor George W
*190 Robeson Louise Mrs
*206 Woods Albert H
*225 MacHale Richard L
245 Vacant
269 Brookhouser Wm K
290 Vacant
308 Sears rd begins
000 Longwood av crosses
000 Clyde crosses

LEICESTER

fr 61 Fisher av to 88 Seaver prect 8
*23 Head Elizabeth F
*33 Homans John
*45 Bremer Sarah F
52 Hayden rd begins
*55 Lloyd Henry D
*60 Johnson Smith
*71 Campbell Wm N
*83 Moffat Donald
00 Seaver crosses

LELAND ROAD

fr Boston line to Payson rd prect 9

LEVERETT

fr 215 Boylston to B & A prects 5 6
3 King Elizabeth Mrs
7 Kelley John J
7 O'Neil John J
*7 Straine Wm
9 Fallon Michael J
9 Hanley Wm P
11 Morrison Clarence F
11 Mullins Ellen Mrs
11 O'Brien Wm J
14 Geagan John P
14 Lynch George J
15 Beer Clifton
15 Gilligan Richard W
15 King Moses
22 Kelley John J
00 B & A crosses

LINCOLN ROAD

fr 20 Cypress pl to 19 Gorham av prect 6
*4 Gibbons Austin
*4 Hosmer Warren P
*8 Fitzpatrick Wm L
9 Kelly Ellen T
*9 Lacy Charles E
*12 Dalzell Stuart jr
*12 Weiler Josephine B Mrs
*15 Richardson Robert
*15 Thomas Misses
*16 Canty Jeremiah P
*16 Cave Thomas E
00 Gorham av crosses

LINDEN

fr 47 Harvard to 86 Kent prect 4
2 Elizabeth The apts
*2 Cassidy John J
2 Donovan James
*2 Lee Wm R
*2 MacDonald Catherine A Mrs
4 Wong Charles Indy
9 Banfield George L mvr
9 Bumpus Walter
9 Stevens Raymond
12 Pierce Clarendon W
*12½ Harron Andrew
*13 Buckley Sarah Mrs
*13 Eaton Eleanor F Mrs
*13 Hickey Alfred A
13 MacDougall Catherine nurse
*13 MacLeod Daniel H
13 Renta Elizabeth Mrs
*13 Salk Solomon
*13 Smith Frances E Mrs
13 Smith Walter W
*14 Brown Marion E Mrs
14 Cole Misses
*14 Gray Ellen
14 Mann Mary E
14 Marston Jessie H
*14 Martin David
*15 Clark Robert H
*15 Cobb Emily C Mrs
*15 Douse Lillian A Mrs
15 Lee Harry R
*15 McCracken Hugh W
15 Nickerson John F
19 Jackson Wm
*19 McElroy Andrew
*22 Carver Albert P
*22 Farrell Thomas
22 Halvorsen Albert
22 Linden ct ends
*25 Harris Angus M
*25 Ridgeway Henry
*26 Bower Andrew T
26 Montgomery Samuel
*26 Morton Harry G
*29 Hutchinson Ernest A
*29 Hutchinson Wm W
*31 Hicks Roy A
*31 Rhodes Wm R
*32 Cunningham Frank W
*32 Davis Misses
*32 McCullough Thomas
*32 McFadden Gertrude M nurse
*32 Nichols Maud B Mrs
32 Siebens Louis P
32 Smith Harry
*32 Williams Harry
*35 Bunting Wm
*35 Crosby Herbert W
38 Linden The apts
*38 Burke Sabina Mrs
38 Carson James
38 Frances Joseph G
*38 MacInnis Daniel
*38 Meany James R
*38 Spring Ophelia M
*39 Ryan Margaret M Mrs
*39 Wall Misses
43 Woodard Herbert S
*44 Bradley Catherine Mrs
44 Kelley Thomas F
50 Linden pl ends
52 Quinn James F
*52 Smith Annie Mrs
53 Dowd Stephen H
*56 Barrett Thomas R
59 Hartwell Christie A Mrs
*59 Perry Thomas G
60 Kelley Thomas F
*61 Cusick Thomas A
*61 Hughes Hugh O
*64 Gleason James
*64 O'Day Henry V
*65 Greene Mary E Mrs
*68 Adams Charles
*68 Finney Robert W
*69 Lowe Cornelius J
*69 Salisbury Baynard
*72 Sullivan John J
00 Kent crosses

LINDEN COURT

fr 5 Linden pl to 22 Linden prect 4
*17 Carver Albert M
*17 Kelley Frederick A
*17 Rich Wm B
*18 Foster Misses
*18 Lieberknecht Frederick P
00 Linden crosses

LINDEN PLACE

fr 49 Harvard to 50 Linden prect 4
3 St Mary's of the Assumption R C Church
*5 Finn Aloysius R
*5 Frawley Thomas P
*5 McManus Michael T
*5 O'Kane Bernard S
9 Hurd rd begins
*11 Allen Emery E
*11 Davis Eugene N
*11 Tay Wm M
*14 Junkins Wm L
*15 Tudor John T pntg
15 Linden ct begins
16 Aborn Harold K
*20 Craig James T
*21 Gunning Wm
*21 Moulton Clarke B
*22 Clark Edgar H
*22 Cooley Marius C
22 Earle Lawrence J
*22 Graham James
*22 Rose Wm A
*22 Waldner Wm F
22 Walkama Samuel
*26 Atwood Joseph L
*26 Cederroth Sigrid
*26 Chapman L Raymond
*26 Dyer Thomas H
*26 Gordon Frederick N
*26 Johnson Jennie W
26 Lewis Calvin W
26 Stover Clyde N
29 Schomer Daniel J
30 Perry begins
31 Carleton Mary L
31 Cooney Charlotte T Mrs
29 Kendall Vincent B
31 Maher Thomas

Massachusetts Wharf Coal Co.

General Office: 30 KILBY STREET, BOSTON, Tel. Main 4750

DISTRIBUTING POCKET FOR BROOKLINE. 280 CAMBRIDGE ST., ALLSTON, TEL. STADIUM 1203

Linden Pl.—Cont.
37 Burton Foster W
*37 Burton Walter
39 Zambella Anthony
40 Toxteth begins
*45 Williamson Thomas
*46 Ingram Samuel
46 Jannelle Leontine Mrs
*46 Keezer Lucas
48 Egerton Ethel
48 Sullivan Mortimer
*48 Sullivan Patrick A
50 Lieberman Samuel
*52 Ball John
*54 Posner Max
*56 Kelly Strate A
*62 Creedon John J
62 Rose Embree R
*64 Johnson Joseph
64 Phillips James J
00 Linden crosses

LITTELL ROAD
fr 36 Alton pl to 37 Stearns rd prect 3
*7 Chamberlain Dexter H
*8 Cree Almeda Mrs
*9 Sawyer Arthur H
10 Vacant
12 Donahue John A
*14 Kilduff Julia F Mrs
*15 Goldberg John
*16 Rothenberg Louis E
*17 Dennee Charles F
*18 Berg Isaac
*19 Farnsworth Albert J
20 Vacant
*21 Blaikie Sally Mrs
*22 Rogers Abraham B
*23 Haggerty Joanna E
*25 Levick Henry C
*26 Johnson Reynold
*26 Ziskend Joseph
*28 Housen Jacob
*28 Langer Samuel N
*28 Rudnick Joseph F
*29 McClure Mary A Mrs
*30 Bauer Jerome D
*30 Lockwood Bessie M Mrs
*30 Rosenfeld Maurice
00 Stearns rd crosses

LONGWOOD AVENUE
fr 253 Harvard to Boston line prects 1 3
*3 Mullen Elaine gowns
*11 Murphy Thomas H
20 Sewall av crosses
*21 Bittenbender S Theodore
*27 Joyce Peter H
*29 Burton Hiram M
*30 Rankin Isaac O
*33 Schaeffer John W
*33 Shay Ida B
*35 Keep Charles M
36 Richards Harriet E
*36 Richards Phoebe P
*44 Whiting John K
*49 Flanders Albert L
50 Leslie Will J
*50 Moor Earl M taxi
*57 Cohen Abraham
*57 Gerstein Hymen
*57 Gerstein Miriam Mrs
57 Powell Joseph T
*59 Alden John H
*59 Gammon Irving P
*59 Woodbury Roswell Y
*60 Johnston John J
*61 Mock Emanuel E
*61 Paddleford Etta
*61 Wentworth Joseph
*63 Abbot Lela Mrs
*63 Hitchings Fred P
*63 Songkla Mahidol
*66 Hayes Frederick L phys
*66 Magenis Mary A Mrs
71 St Paul crosses
*72 Rosen & Levine real est
73 Davin Thomas R
*73 Whitaker Charles F
*74 Clinch Harold D
*75 Brennan Joseph P
*75 Jordan John C
75 Kane Maurice
*86 Kennedy Dennis T
90 Vacant
*97 Alden Charles H
*100 Cutler George D phys
*101 Cochrane Robert C
*101 Jones George D
*103 Sanders Joseph
105 Vacant
*108 Nangle Patrick J
*111 Pillsbury Wm H C
*115 Wilson Charles Henry
*116 Mallory Frank B
*123 Brush Charles N
*124 Ginsburg Israel
*124 Norman Henry phys
*126 Crowley Misses
*126 Fulton John F
*126 McLaughlin Mary W Mrs
*128 Coe Ross L
128 Phillips George A
*128 Wolper Rachel D Mrs
*130 Dalby James D
*130 Gierasch Georgia B Mrs
*130 Gordon Maurice I
131 Longwood Tennis Courts
132 Marshal begins
*141 Lavelle Wm J
*141 McDonald Mary L Mrs
*141 Seaton A W Mrs
143 Davis Edward M
*143 Randall Harry L
*145 Butler Frank E
*145 Hunt Arthur K
*145 Moss Charles W
*147 Bliss Carrie C
*147 Holmes Emily C
*147 Rockwell Henry H
*149 Bangs Wm S
*149 Lane George
*149 Nelson George L
*151 Dillon Theodore H
*151 Fennessey Frank E
*151 Kimball Walter F
*155 Richards Alice A
*159 Rihbany Abraham M
177 Kent crosses
*197 Sherman Virginia B Mrs
*199 Holt Herbert C
208 Chapel begins
000 Boston line

LOVELAND ROAD
fr 22 Ackers av South East prect 9
3 Vacant
5 Vacant
7 Vacant

LOWELL ROAD
fr 41 Greenough prect 6
*3 Richardson Frederick L
*8 Hodge Helen H
*8 Stites Sara H
*12 Craig Daniel F
*14 Low J Eleanor

MANCHESTER ROAD
fr 158 Babcock to 113 Naples rd prect 2
*11 Coyne Charles F
*11 Scannell Christine Mrs
12 Vacant
*16 Neaves Joseph R
*17 Mack James H
*17 Pinkham Charles
22 Stedman ends
*23 Havens George W
*28 Butler Frank G
*29 Phi Sigma Delta
*32 Stevens Lester F
*33 Gebhard Emelia
*34 Taylor Frank T
*41 Brownlow Joseph J
*42 Alcaide Antonio S
*47 Kaufman Lewis P
*48 Wingate Helen M Mrs
*58 Sigma Alpha Epsilon Frat
00 Naples rd crosses

MAPLE
fr 19 Irving prect 5
*5 Little Arthur D
*12 Bowditch Arthur H
*18 Farnsworth Edward M
37 Upland rd ends

MARION
fr 202 Harvard to 1441 Beacon prects 3 7
*14 Lyle Eveline B phys
*14 Lyle Laura J Mrs
*20 Greene Hannah F Mrs
*23 N E Tel & Tel Co
*24 Curtis Mary J Mrs
*26 deBussigney Caroline A Mrs
*29 Dever Katherine A
*33 Cutler B M auto pntg
34 J Elliott Cabot School
*35 Cutler Burnett M
*39 Davis Samuel A
*41 Coolidge Corner Garage
*41 Travelers Auto Service Co
*44 Dawkin George
*45 Webb E S Co masons
*45 Webb Ernest S
48 Marion ter begins
*53 Marion The
*53 Baker Russell W
*53 Hutchinson Thomas janitor
*53 Moore Harriette C Mrs
*54 Bennison Alice S Mrs
54 Bennison Harold B
*55 Nielsen Peter

METROPOLITAN COAL CO. General Office: 20 Exchange Place, Boston
Brookline Office: 110 Washington St., Brookline Village
Yard: 399 Chestnut Hill Ave. Tel. Regent 1720

Marion—Cont.
*59 Kenilworth The
*59 Appleton John H
*59 Conant Elbridge R
59 Hanley George W
*59 Hurlbut Henry L
*59 Nagel Wm J
*59 Pike Frederick A
*59 Thayer Edward K
*62 Whittier Henry B
62 Park crosses
*67 Cooper Almon phys
*73 Hyde Ralph K
*73 Miller Grace M
73 Stanley John
*77 Park Ernest S
*77 Shattuck Mary E Mrs
*77 Swift Noble P
*81 Benson Frederick N
*81 Covington Cecil B
*81 McEvoy Stephen J
86 Vernon ends
*89 Alper Morris
*89 Clapp George A
*89 Connolly Bartholomew J jr
*89 Shea Julia A Mrs
*91 Chapman Mabel E
*91 Gindrat Louis R
*91 Wilson Howell F
*92 Bottero Giannetto
*93 Covitz Wm
*93 Laskey Louis E
*93 Titcomb Arthur R
*93 Woodworth Nellie E nurse
*94 Hill Harlin B
94 Marion path begins
*97 Farr Fred J
*97 Hyman Abraham
*97 Parker Lee H
*99 Garrison Ellen W Mrs
*99 Simmons John G
*105 Thompson Margaret M Mrs
*106 Browne Maria L Mrs
*106 Dore Helen M Mrs
*106 Nash Maude C Mrs
*108 Birchard Florence W
*108 Hart Claude M
*108 Rollins Daniel A
*116 Gooding Charles S
116 Beacon crosses

MARION PATH
fr 94 Marion to 20 Griggs ter prect 7

MARION TERRACE
fr 48 Marion prect 3
*10 Nason Sue H
*10 Simonds Misses
*10 Souther George A
*14 Abbotsford The apts
*14 Davidson Edmund
*14 Hook Alice E
*14 Kelley Walter S
*14 MacBriar Josephine Mrs
*14 Thompson Robert H
*14 Trimble Wm J

MARSHAL
fr 132 Longwood av to 1195 Beacon prect 1
*12 Elcock Walter E
*12 Robbins Caroline E Mrs
*12 Street Gerald G E
*14 Souther Clarence V
*14 Van Cleve Kate S Mrs
32 Sewall av crosses
*38 Simpson Raymond S
*48 McNab Allan
*48 Rintels Sidney V Mrs
*50 Glass James A
*50 Haker Walter H
*54 Bowen Charles H
*54 Harvey Cyrus I
54 Head George
*56 Carlisle Clara T
*56 Dearborn Arthur L
56 Green Martin
*58 Manning Ernest L
*58 Marvin George R
*58 Thompson Ernest A
*60 Cooling Wm S
*60 Hemenway Harriet S Mrs
*60 Leland Grace A Mrs
*66 Bonney Arthur P
*66 Cutler Harold S
*66 Smith Augusta O Mrs
*66 Wattles Roger E
*68 Ross Isador P
*68 Train Minna Mrs
*70 Barkhouse Arthur J
*70 Heighs Virginia H Mrs
*76 Poulin Edmond M
*76 Wilson Howard R
*76 Winsor Annie A Mrs
76 Beacon crosses

MARSHALL TERRACE
fr 30 Brainerd rd Brighton district (B) across town line prect 2
0 Town line crosses
7 Hayes John A clergy
*7 Seigel Joseph
8 Lord Linda C Mrs

MASON
fr 94 Essex to 19 Cottage Farm rd prect 1
*1 Stevens Sidney
*11 Rowe Edward P
*21 Richardson Otis Weld
00 Cottage Farm rd crosses

MASON PATH
fr 24 York ter to 19 Lancaster ter prect 7

MASON SQUARE
fr 78 Essex to 94 Essex prect 1

MASON TERRACE
fr 59 Lancaster ter to Boston line prect 7
*2 Gray Howard
4 Summit path ends
*5 Norris Charles S
*12 Carter Minnie J
*22 York John A
*25 Connell Michael
*28 Starbird Charles E
*32 Baum George L
*41 Lynch Henry H
*45 Bell Henry C
*45 Johnson Hunter G
*45 Padover Simon
*45 Sawyer Wm B
46 Mason path crosses
*47 Berenson Bernard
*47 Boggs Atwood L
*51 Whitney Charles B
*53 Vose Z Evans
*57 Carbone Paul W
*59 Chamberlain Marcia K Mrs
*60 Newton Herbert B
*61 King Clarence W
*63 Watson Edward J
*65 McAfee James E
*69 Williams Joseph G
*71 Atkinson Harry H
*73 Bush Byron S
*80 Green Robert M
87 Darling Henry E
*87 Jealous Vaughan
*88 Kimball Maud B Mrs
*89 Newcomb Edgar C
*89 Schenck Hilbert Van N
*89 White W T Sherman
*94 Richards E Loring
*95 Berg Maurice M
*95 Booton John G
*95 Comstock L W
*95 Edsall Wm S
*95 Woolf A Raymond
95 Youngerman Alexander L
*97 Allen Wm T
*97 Anderson George P
*97 Brown Bertram O
*97 Delaney Joseph
*97 Gregory Phillips C
*97 Lerner Alexander
*97 Nurenberg Lewis I
*99 Koerner Norbert
*99 Kulvin Benjamin M
*106 Blanchard Charles A
106 Cook E Marion
106 Crowell Chester M
106 Wolff Bernard
*118 Crosby Georgina
119 Summit av crosses
*131 Stoddard Charles H
*132 Macnaughton Elizabeth
*132 Macnaughton James
*132 Scranton Harold C
*135 Shand John A
*138 Horney Harry
*138 Lee Harry S
*139 Field Blanche P Mrs
*139 McDonald Frank L
*143 Fraser C Robert
*143 Fraser Robert
*144 Barry Margaret D Mrs
*144 Ghormley Ralph K
*147 Mason B Henry
*148 Palmer Wm H
*148 Penhaligon Wm H
*151 Adelman Samuel
151 Gilman Louis
151 Hastings John W
*155 Stewart James
*156 Horacek Ignatius
*164 Burns Lillian nurse
*172 Fearney Frank
*186 Mavor Thomas J
*188 Taylor Melvin
*196 Day Martin J
*202 Walsh Frank J

T. C. BAKER COMPANY Lincoln Cars Ford Trucks Fordson Tractors
AUTHORIZED DEALERS — BROOKLINE VILLAGE, MASS.
Tels. Regent 8977 - 8978
Office and Salesroom: 2 Boylston St. Service Station: 109 Boylston St.

Mason Ter.—Cont.
*207 McKittrick Leland S
*210 Funk George C
*211 Lawton Carl F
*211 Marquis Wm B
*214 Linn Helen Mrs
216 Goodman Lynn S
*219 Ready Wm A
*221 Gibson Wm G
*227 White Mary L Mrs
*228 Leslie Elmer A
*230 Sheehan Jeremiah J
*233 Wright George B
*237 Fox Thomas
239 Vacant
*243 Strickland Francis L
*253 Shinners Arthur J
256 Vacant
*260 Richardson Frank A jr
*269 Georgaklis George
*273 Bliss Elmer M
*273 Robinowitz Solomon
*277 Grandberg Morris
*277 Hinden Albert H
281 Vacant
*312 Lurie Sarah Mrs
000 Boston line

MAYFLOWER COURT
fr 145 Babcock junct Freeman prect 1
*2 Bloom David
*2 Cherney Harry
*2 Cohen Louis
*2 Dinsfriend Joseph
*2 Stanley Margaret D
*4 Penfield Wm
*6 Cherney Abraham
*6 Driscoll Francis J
*6 Kaplan Leo
*6 Perkins Irving C
*6 Pfanenstiehl Theodore
*6 White Louis
*10 Cornwall George E
*10 Epstein Samuel A
*10 Feinberg Jesse
*10 Grossman Maxwell B
*10 Olson Louis B
*14 Miller Max L Mrs
*14 Roberts Maurice
*14 Tighe Margaret R
*14 Vine John M
*18 Bloomberg Jacob J
*18 Prout Richard J
*18 Rouffa Saul
*22 Batson Alice Mrs
*22 Deitz George
*22 Kelley Frank J
*22 Levine Joseph
*22 Sachs Hattie Mrs
00 Freeman ends

MIDDLESEX ROAD
fr 55 (Newton line) to 64 Reservoir la prect 9
14 Chestnut Hill P O
55 Newton line crosses
*73 Farnsworth Edward M jr
*81 Murdock Harold
91 Norfolk rd begins
*91 Baldwin Nellie T Mrs
94 Newton town line
*96 Baldwin Herman T phys
*110 Todd Sarah F Mrs
117 Circuit rd begins
*120 Shaw Pamelia B Mrs
*128 Lincoln Albert L jr
*132 Brinckerhoff H Gordon
*132 Claflin Wm W
*132 Purdy Charles VanS
*134 Butler Alfred M S
134 Hurd Wm M
*134 Thorndike Charles
*136 D'Este John N
*136 Nichols Franklin H
*136 Wallace Edward S
*137 Faxon Brooks
*138 MacDuffie John
*138 Perrin John
*138 Redway Albert J
*138 Stephens Joseph E
142 Abbott George E
*142 Bryden Ralph S
*142 Kiley Margaret
*144 Browne Catherine W Mrs
*144 Potter Robert J
*144 Thorndike Wm T S
*145 King Gelston T
*157 Niles Nathaniel W
*162 Bradford Walter A
*175 Meserve Albert J
*190 Breed Amos F
*195 Rowley Charles F
*206 Henry Emma A Mrs
*209 Manning Roger
*210 Holmes Francis B
*218 Hill Melvin F
233 Sexton George E
*240 Brown Charles W
240 Reservoir rd crosses
000 Reservoir lane crosses

MILTON ROAD
fr 155 Cypress to 400 Boylston prect 9
*10 Gillis George
*11 vonLadau Carl G
*14 Heard Joseph J
*17 Mitchell Lydia P Mrs
*18 Hamilton Ellen S Mrs
*21 McInerney Daniel
*32 Cohen Joseph P
*32 Gaffey John J
00 Boylston crosses

MONMOUTH
fr 45 Hawes to 135 St Mary's prect 1
*4 Baer Louis
*4 Merritt Edward A
*16 Pape Ralph L
*23 Ogilby Henry M F B
*26 Carter Harry D
39 Our Saviour Epis Church
42 Carlton crosses
47 Monks Elizabeth O Mrs
49 Eldredge Alice
49 vonArmin Fanny I Mrs
*53 Rheault Charles A
*55 Bennett Charles H
*57 Bigelow Cornelia W Mrs
*58 Brown Mary V A
*59 Wing Emily H Mrs
*61 Verhoeff Frederick H phys
65 Monmouth ct begins
*68 Christian Henry A
*69 Ellis Edward C
71 Rogers Marion D Mrs
*73 Greene I Lloyd
*74 Gowing Franklin P
*75 Little Ruth K Mrs
*76 Hollander Alvah L
*76 Hollander Phoebe Mrs
*77 Barrett George W
78 Estabrook Laura S Mrs
*80 Allen Thomas jr
*82 Perkins Henry G
91 Simpson James carp
*92 Engine 3
*92 Fire Station C
92 St Mary's ends

MONMOUTH COURT
fr 65 Monmouth to B & A prect 1
*10 Hough Benjamin K
*12 Coues Wm P phys
*14 Rice George B phys
*16 Wrightington Edgar N
18 Vacant
*19 Thorburn James G
*21 Stone James K
*23 Dickerman Lorita H Mrs
*25 Dunlop John W
*27 Blake Gerald phys
29 Charlton path ends
00 B & A crosses

MORSS AVENUE
fr 118 Wash to 71 Pond av prect 4
10 Collins John J
10 Dingwall Donald
10 Hughes John
10 Hyland Daniel
10 Hyland Margaret
12 Fleming Mary A Mrs
12 Hyland Bridget Mrs
12 Kennedy Patrick
12 McNamara John
14 Sullivan Catherine T
15 Juniper begins
17 Devlin Joseph
17 Fitzpatrick John
17 Maloney Timothy
18 Croke Francis M
20 McCarthy Margaret Mrs
21 Barry Hannah M
21 Corbett Catherine Mrs
21 Harkins Elizabeth Mrs
21 Heavey Francis J
21 McMahon Terrance
21 Paine Maria Mrs
23 Connors Joseph P
23 Dever Jessie T Mrs
23 Fogerty Clarence H prov
25 Scully Margaret Mrs
*25a Barry Michael L gro
27 Cleghorn Walter J
27 Hesse Percy S
29 Freeman Charles H
29 Scully Mary A Mrs
34 Walter av crosses
44 Villa la crosses
46 Harris Laura
46 MacDermid Wilhelmina Mrs
48 Brennan Owen
48 Murphy Thomas F
48 Muzzrole Joseph G
00 Pond av crosses

EDITH KERR HAT SHOP
1390 BEACON STREET - - - - BROOKLINE
Selling Exclusively LENNA DUER HATS—New York

MOUNTFORT

fr 33 St Mary's to 125 Essex prect 1
*138 Coyle Philip E
143 Vacant
*147 Sousa Joseph
*157 Brown David R
164 Cralton ends
*175 Parker Philip S
187 Vacant
192 Prescott begins
*195 Richardson Edward B
*207 Fish Erland F
000 Essex crosses

MOUNT WALLEY AVENUE

fr 4 Newton at Boston line prect 9
*55 Sears Anna L Mrs

MULFORD

fr 199 Cypress prect 5
*3 O'Brien Patrick J
*5 Casey Ellen E Mrs
*5a Fearon Joseph P
*7 Birkmaier Walter R
*7 Boyd Catherine Mrs
7 Sutherland Robert
*9 Casey Ellen J drsmkr
9 Messitt George J
*9 Stellberger Charles A
14 Clark Playground

NAPLES ROAD

fr 399 Harvard to Boston line at 190 prect 2
*7 Klein Samuel J
*7 Weiss Maurice
*7 Wolf Louis
*8 Windhein Leonard
*11 Fitts Fenton J
*12 Thomson Mary P Mrs
*15 Gallagher Kathryn A Mrs
*18 MacNeil Helen
*21 Weber Theresa C Mrs
*23 Barker J Warren
*23 Perin Florence H Mrs
*24 Goldberg Harry
*24 Lipsky Selig
*29 Cavanagh Joseph
*30 Walsh Lucy Mrs
*33 Young Wm E
*34 Wall Margaret J Mrs
*40 Allen Leon L
*40 Pelton Ernest M
*41 Killion Bernard J
*46 Burnes Charles D
*47 Johnston Wm E
48 Clarence begins
*50 Finger Joseph
*51 Fuhrman Lewis
*55 Lieb Hyman
*59 Robinson James E
*60 Theise Simon
*64 Adams Rollin M
*65 Frank Bertha B Mrs
*65 Rosenau Milton J
*69 Fisher Ruliff J
73 Kelliher Dennis F
*74 James Stella M Mrs
*79 Brown Wm
79 Lawson Janet
*82 Coster Thomas
*85 Daniels John J
*88 Ferguson Kenneth J
*88 Flanagan Francis M
*89 Leach Walter B
*90 Frost Thomas B
*90 O'Brien Eugene F
*90 Whitmore George A
*94 Hall Stuart G
*94 Welch Ralph W
*96 Putnam Beulah C Mrs
*96 Woolley Erving Y
100 Favorite Calvin F
*100 Whitney Lawrence A
*101 Charles Maud G Mrs
*102 Conroy Nora J Mrs real est
*102 Green Rollan A
*102 Longaker Verner A
*102a Callahan Albert J
*105 Quigley Wm A
*106 Freedman Eleazer
106 Gibbs crosses
113 Manchester rd ends
*114 Bunshaft Benjamin
*117 Smith Charles W
*122 Kingsley James V
*127 Lothrop Elizabeth Mrs
*132 Henry Alfred F
134 Abbottsford rd crosses
*140 Royce Raymond L
141 Osborne rd begins
145 Vacant
*146 Fillebrown Lucy E Mrs
*146 Marsh Elmer M
*149 Lewis Nathan H
153 Eta Tau Nu Fraternity
*154 Workman Wm H
*157 Berman Samuel E
*157 Dangel Edward M
157 Hirshberg Simon
*157 Rich Edward
158 Lowenstein Max
*161 Driscoll James F
*162 Shapiro Joseph
*165 Moore Anna E Mrs
*166 Newsam Alfred T
*169 Gavin Edith J Mrs
*169 June Frederick A Mrs
*172 Bernson Benjamin
*173 Pattengill Shirley S
*175 Cowan Frederick
*176 Boyle James H
*176 Harris A R
*176 Keith Cornelius T
*176 Murray Milton E
*176 Potter Florence H Mrs
*176 Wyman Benjamin
*177 Crowley Mary E
*178 Lorance Ernest
*178 Price Charles A
*180 Leary John J
182 Egan Marie Mrs
*186 DeLay John
*186 Dempsey Patrick H Mrs
*184 Dewey George
000 Boston line

NETHERLANDS ROAD

fr 248 Aspinwall av to 32 Park drive prect 3
*2 Newton Francis C
2 Taylor George
*3 Coolidge Thomas
*6 Conklin Byron
*7 Low Charlotte F
*7 Nurses Home
*7 Severance Harold L artist
*8 Barroll Thomas D
*10 Moore Joseph A
*11 Erlenbach Franklin M
*11 Laselle Norman A
*11 Rextrow Frances Mrs nurse
*12 Tefft Mary L Mrs
*14 Green George W
*15 Liden Nils N
*15 Wallace Mary B nurse
*15 Wallace Mary J Mrs
*16 Tapp George F
*19 Craig Wallace
*19 Elliott Wm
*19 McMillan Herbert T
20 Vacant
*23 Burns John J
*23 Newman Annie nurse
*23 Wade Kenneth H
29 Park drive ends

NEWTON

fr Boston line West Roxbury district to Newton line prect 9
4 Mt Walley av begins
*9 Mettetal Edmund J
9a Campbell Sackville A
9a Edmonds Edward J
21 Glavey John J
*28 Wales Arthur E
*55 Lynch James J
*55 Rowe George
123 Goddard av ends
*139 Palmer Fred E
155 Clyde ends
*184 Orlinsky Joseph
209 Vacant
*280 Brandegee Edward D
283 Vacant
*285 Brookline Almshouse
*285 Perkins Mary B
304 Grove begins
*311 Brookline High Service Pumping Station
*311 Webber Wm B
*315 Brookline Contagious Hospital
*315 Meek Martha W
*331 Goldsmith Lewis A
341 Dow Frank A
370 Hatch Elmer P
*397 Miskell Thomas L
*420 Brennan John C
444 South begins
*586 Burley Harry B
*640 Hevins Edmund D
*646 Kelley Kieran T
662 Vacant
670 Wolcott rd begins
674 Steele James A
*680 Hicks Thomas J jr
695 Hammond ends
700 Lagrange begins
*740 Atteaux Carrie E Mrs
758 Princeton rd begins
798 Rangeley rd begins
*850 Eichorn Albert H
850 Newton line crosses

The Stetson Coal Co.
Anthracite COAL Bituminous
91 Years at
496 First Street
Satisfaction Since 1836
Tels. So. Boston 0382-0113

NORFOLK ROAD

fr 91 Middlesex rd to 1075 Boylston prect 9
*6 Reggio Wm A
*14 Moore Addison
*15 Bartlett Stephen S
15 Devon rd ends
*30 Carter Andrew F
*40 Weeks Miles W
*47 Little Leon M
47 Alwington rd begins
*52 Ulman George R
*55 Stearns Robert B
58 Crafts rd begins
*63 Ferguson Bennett S
65 Boylston crosses

NYHEN PLACE

fr 556 Heath prect 9

OAK

fr 500 Heath prect 9
*9 Mayne Joseph J
22 Oak pl begins

OAK PLACE

fr 22 Oak prect 5

OAKLAND ROAD

fr 250 Walnut to bey Franklin prect 5
*7 Gardiner J Pennington
*15 Pinner Henry F
*19 Carreiro Joseph
*22 Dunn Charles E
*23 Seablom John S pntg
23 Vogel ter begins
*28 O'Brien John J
*32 Conway Andrew F
*33 Lacey James A
*35 Caulfield Arthur J
*35 Foster Bertha D Mrs
*36 Robinson Edith W Mrs
37 Franklin begins
*38 Doldt Wm J
*39 Carolan James J
*39 Cook George L
39 Solan Thomas
*40 Gallagher Francis J
*40 Hough Alice E Mrs
*43 Burke Stephen E
43 Comer Catherine E Mrs
*51 Munro Jeanie L Mrs
*51 Warren James J
*55 MacLean John A
*55 Wetmore Fred L

OAKLAND ROAD EXTENSION

fr bey end of Oakland rd to 163 High prect 5
104 Hersom Roland H
106 Kelley John J
108 Vacant
110 Vacant
*114 Ward Wm H
000 High crosses

ORCHARD ROAD

fr 9 Downing rd to Boston line at 36 prect 7
*14 Tobey George B
*18 Harvey Clifford D phys
*26 Harrington Wm S
*34 Holden Joseph J
36 Barlow George F
36 Boston line

OSBORNE ROAD

fr 141 Naples rd to 194 Babcock prect 2
*1 Dangel Harry
*5 Arnold Harry J
*9 McDonald Hannah Mrs
*11 Hatchard George H
12 Conroy Nora J Mrs
17 Clarke Arthur F
*17 Furbush George E
*18 Shea Walter J
*22 Turtle Wm
*23 McPartlan Bernard J
*26 Murphy Katherine A
*27 Wason Robert S
*30 Barton Charles F Mrs
*31 Mitchell Byron R
*36 Edwards Robert S
*37 Badger Wallis B
*41 Abbott J Russell
00 Babcock crosses

PARK

fr 475 Wash to 1373 Beacon prects 6 7 3
*4 Birkner Henry
*4 Bishop Mary E drsmkr
*4 Bishop Sarah H drsmkr
*4 Woolston Evelyn E Mrs
*5 Ambleside The apts
5 Bickford Harry B
5 Mann Arthur M
*5 Mann Martha E Mrs phys
*5 Russell Thomas H
*5 Tracy Alice M Mrs
9 Park vale begins
*10 Beers Edwin C
*10 Hitchings Eben E
*10 Winkley Robert L
10r Markham Charles
*11 Devonshire Apartments
*11 Bigelow Robert P
*11 Cain Leslie M
*11 Dodge Alfred C
*11 Howard Ella E Mrs
*11 Lovejoy George S
*12 Brown Wm A
*12 Mullowney Margaret M
*12 Warden Clintie W Mrs
*14 Clay Jessie E
*14 Hill Frederick B
*14 Nute Marion
20 Vacant
*25 Bradford Harold S
25 Harvard av ends
*29 Temby Henry B
34 Vacant
*41 Paige Frank E
41 Auburn ends
*42 Bieringer Walter H
*42 Sachs Nathan H
*48 Jones George
*48 Murray Maude nurse
*48 Smith Irene nurse
*51 Barsuglia Mary Mrs
*53 Johnson Samuel W
*60 Colburn Maurice H
61 Maplecroft Villa The apts
*61 Pearson Frank S
*71 Lyon Ernest
*72 Conant Lewis S
72r Roach Wm H
*75 Currier Benjamin H
*75 Kemp Wm S
*75 Robertson James D phys
*77 Norris Winthrop G
*77 Rothenberg Louis S
*77 Shapleigh Frances H
*77 Wilder Augustus A
*79 Ewing Alexander B
*79 Jacobs Joseph B
*79 Page George E
*81 Child Morris W
*81 Cohen Hyman
*81 Johnson Julia G
*83 Babcock Chester L
*83 McConnel Charles W
*83 Williams Arthur G
90 St Mark's Meth Epis Ch
94 Vernon crosses
107 Marion crosses
*114 Cooper Almore phys
*119 Larchmont The
*119 Clark Seth
*119 Hutchinson Mary E
*119 Scurry Margaret A Mrs
*122 Lowe Flora H Mrs
*122 Murray Eva L Mrs
*122 Smith Lenora D Mrs
*124 Beckhard Gabriel A
*124 Dunham Jennie P Mrs
*124 Loeb Sigman S
*125 Bassett Charles A
*125 DeJong Louis
*125 Endlar Isaac
*125 Rubenstein Leah Mrs
*125 Saunders Edwin O
*125 Ware Robert C
125 Young Robert
*126 Bird Lindsey E
*126 Golden Nathaniel
*126 Higginson Henry L
000 Beacon crosses

PARK DRIVE

fr 547 Brookline av to 26 Netherlands rd prect 3
*6 Sloper Leslie A
*6 Tibbetts Charles E
*6 VanSyckel John C
*6 Wedge Stella M Mrs
*6 Whitting Nellie S Mrs
*8 Beverley Arthur B
*8 Jameson David J
*8 Todd Wm N
*10 Gilchrist Emily A Mrs
*10 Gilchrist Sara D
*12 Chamberlain Wm E
*12 Fessenden Wm
*12 Johnson Edith P Mrs
*14 Gallagher Wm F
14 Newhall Horatio
*14 Raeder Oscar J
*14 Thomson W G Hope
*16 Blanchard Charles B
*16 Chase Philip M
*16 Spinney Mary A
*18 Jackson Francis
*18 Parsons Elizabeth C
*20 Wordell Augustus H

THE COURT COLLECTION AGENCY
PUBLISHERS' ACCOUNTS A SPECIALTY
MONTHLY SETTLEMENTS
Rear 31 Cambridge St. Tel. Hay 1668 (Old Number Rear 149 Court St.) Boston, Mass.

Park Drive—Cont.
*22 Hawes Robert B
*22 Harris M Florence Mrs
*22 Stewart Minnie L Mrs
*26 Butler Frank A
*26 Hunt Percy F
*26 Nilsson A Robert
*32 Apollonio Howard L
*32 Steinberg Hyman
*32 Stone Henry A
00 Netherlands rd crosses

PARKMAN
fr 20 Powell to 65 Pleasant prect 1
*7 Gross Dana H
*7 Serrano Jose J
*7 Weld Edith
*12 Gallagher Mary E
*12 Levine Noah B
*12 Linderman Burton
*14 Cox George H
*14 Hassall John M
*14 Nathan E Geoffrey
*15 Clark Evelyn M Mrs
*15 Ferdinand Price
*15 Penn Wm
15 Wyzanski Rebecca Mrs
*16 Andrews Samuel
*16 Boyce Charles A
*16 Siskind Samuel
*17 Ehrenfried Rachael Mrs
*17 Liebman Wm
*17 Lowenstein Louis
*18 Boyd Amy T Mrs
*18 Foster Harry S
*18 Frankenstein S Frank
*21 Cochrane J Eugene
*21 Erhard Henry A
*21 Kaufman Joseph
*23 Koopman Fannie Mrs
*23 Leavitt Peter M
*23 Porosky Matthew
*25 Bolster Wilfred
*25 Dresser George H
*25 McDonald Mary C Mrs
*34 Austin Herbert A
*34 Boyce Marie L Mrs
*34 Porter Mary L Mrs
*34 Worcester Wm E Mrs
38 St Paul crosses
*60 Aronson Benjamin
*60 Coristine Walter H
*60 Feinberg Aaron
*62 Mason Louis
*62 Rosoff Frank
*62 Shepherd Prentiss
*64 Fiske Harry E
*64 Meyer Isidor
*64 Tarlin Morris
*66 Bachrach Wm
*66 Thayer Alice F Mrs
*66 Weinstein Abraham
*68 Andrews Julius
*68 Lunn Edward B
*68 Ollston Max
*71 Keith Hortense M Mrs
*71 May Maude A Mrs
*71 McAllister Joseph B
*71 Thomas Marie E Mrs
*73 Griffin Lorenzo M
*73 Hulin Emilie B Mrs
*73 Seager Charles W
*74 Harris Harry L
*74 MacBurney Robert J
*76 Loud John H
*76 Ramlose George A
*77 McCarter Fred W
*77 Studley Wm A
00 Pleasant crosses

PARK VALE
fr 9 Park prect 6
*1 O'Keefe John D
*5 Ethel The apts
*5 Atwood Simeon
*5 Burrage Champlin
*5 Hannon Helen C Mrs
*5 O'Neil John A
*5 Price Florence A Mrs
*5 Skelly Joseph B
*5 Small Leslie C
*5 Snow Clothilde K Mrs
*5 Stubbs Frank O
*9 Robert The apts
*9 Ball James D
*9 Calderwood John
*9 Fogg Misses
*9 Horne Robert E
9 Porter Caroline K
*9 Romney Emily H Mrs
*9 Werner Richard
*9 Wetmore Laura E
15 Barnes Bessie L
*15 Hill James D
*15 Moore Madge S Mrs
*15 Smith Walter C
15 Tobey Miriam A
*17 Coerne Adele Mrs
17 Cuthbert Thomas G
*17 Hannah Alfred S
*17 Johnson Sarah S Mrs
17 Macdonald John H F
*17 Potter Wm W

PARKWAY
fr 2 Wash to Boston line Jamaica Plain district prects 4 5

PAYSON ROAD
fr B line to bey Leland rd prect 9
00 Risley rd crosses
00 Leland rd ends

PEARL
fr 95 Wash to 609 Brookline av prect 4
4 Cannon Laurence
4 O'Day Thomas G
*5 Overall Laundry
8 Bolden Wm D
8 Brown Edward W
8 Tomei Massimilla Mrs
10 Cusick Sarah E
10 Farrell Robert
10 Gallagher James
*11 Brookline Hudson Essex Co service sta
12 Vacant
14 Fitzpatrick Wm F
14 Hickey Dennis
14 McQueeney James D
14 Mulvey Patrick
14 Phillips Ellen Mrs
*21 Burns Patrick J
*24 Burns Thomas F
26 Gildea Margaret
26 Ryan Bridget
28 Donovan Joseph A
28 Griffen Leo A
*29 Burns Patrick J blksmith
*29 Jarman & Wright auto service
30 Dacey Paul
*30a Gaudette Frank
32 Conway Michael
33 Finnerty Edward J
34 Campbell Homer W
34 Hogan John A
35 Gallagher Joseph T
36 McMillan John
37 Murray John J
38 Duran Patrick
38 Smith Katherine Mrs
39 Finnegan Annie
39 Messitt Thomas J
*40 Brookline Coal Co
*45 Giffels Fred M auto rpr
46 Kenny Catherine
*46 Maloney Ella Mrs
*47 Harvard Wire Cloth Co
48 Flynn Nicholas J
48 O'Connor Joseph P
48 Walton Catherine Mrs
48r Kelley Misses
54 O'Neil Edward F
55 Larkin James J
55 Pruette Frank
56 Murray Mary A
56 Emerald ends
57 Fadden Peter
*60 Casey James D
60 O'Dowd James J
62 Fusco Angelo
62 McHugh Margaret Mrs
63 Butler Mary A Mrs
64 McMahan Katherine
68 Norris Mary Mrs
68 Norris Patrick J
68a Hurley Hannah
69 Doolan Dennis J
70 Beacon Plate & Window Glass Co
71 Leary Patrick
71a Huban Mary A
71a Mulvey Patrick
71b Ryan Walter P
72 Burns James M
*72 Huban James J
73 Hennigan James
*73 Mulvey Catherine Mrs
*76 Stockade Corp of New England bldg material
*79 Johnson Henry J
81 Denomme Joseph
81 Linehan Daniel
81 Mahon Catherine Mrs
82 Hagerty Mary
84 Kilnam Misses
85 Mulvey Kiernan A
89 Mahoney Ellen Mrs
89 Mahoney Mary A Mrs
93 Kevney Edward
93 Levery Hugh
95 Lundy Timothy
95 Moriarty Ellen Mrs

BROOKLINE TAXI INC.

METER CABS

205 HARVARD AV., ALLSTON **CALL ASPINWALL 0704**

Pearl—Cont.
*95 Roach John J
97 Casey Arthur J
97 Frawley Patrick J pntg
00 Brookline av crosses

PENNIMAN PLACE

fr 318 Dean rd prect 9

PENNIMAN ROAD

fr 388 Clinton rd to 318 Dean rd prect 9
*15 Pervere Everett W
*21 Stodder Clement K
*44 Leavitt David W
*47 Dunker Charles H
*72 Clapp John B
*83 Quimby Wm C
00 Dean rd crosses

PERRIN ROAD

fr 354 Walnut prect 9
*1 Zanzig Augustus D
*2 Sawyer Howard M
*3 Rogers Gardner
*5 Baker Theodore C

PERRY

fr 30 Linden pl to 86 Francis prects 4 3
4 Coburn Josiah O W
*4 Donovan Michael
*6 Balmain Colin
*6 Bouley Eugene
6 Lieberman Samuel junk
*6 Smeltzer Laurie
*6 Weierich George F
6 Whalen Wm J
*7 Aiken Belle Mrs
7 Piper Wm A
*8 Foley Frank J
8 Peck Charles A
8 Walsh Thomas J
9 Casey Cornelius C
9 McIntyre Mark J
*12 Fisher George
12 Haley Charles W
12 McCarthy Patrick J
13 McCammond Elizabeth Mrs
13 McCarthy James
13 Raulinaitis Mary Mrs
13 Sullivan Arthur
14 Dow George
14 Stack Michael J
15 Egan John
15 Fitzpatrick James W
15 Keane Thomas F
*17 Condon Thomas P
18 Tabor pl begins
*19 Gould Charles
19 McCarthy Thomas J
*19 Ryan Joseph F
20 Fredericson Athale
20 Slyman Michael
22 Hughes George
22 Thurston George C
28 Brook crosses
30 Maher Bridget R Mrs
30 Moore Thomas L
30 Smith Robert V
31 Curran Martin
*31 O'Connell Joseph J jr
*31 Sullivan Edward J jr
34 Davis Albert E
34 Farley Patrick M
*34 Farquhar John
*34 Murray John J
*34 Weinstein Edward R
*37 Bellingham Frank C
*37 Christensen Louis
37 Rogers Samuel S
*39 Hogg James
39 Lynch Daniel J
39 Varnum George H
*40 Lynch Bernard W
40 Slattery John J
*40 Willour Joseph A
49 Aspinwall av crosses
*57 Turley Misses
*58 Caines Florence Mrs
*63 Keaveney John
64 Brierley Sydney
*66 Holtzer Barbara A Mrs
*67 White Anthony A
70 Barry Robert A
*70 Cord Elnora G Mrs
70 Goudey Reginald
*70 McCullough John A
*70 Thayer Fannie M Mrs
*71 Vincens Richard G
*73 Zanck Alma Mrs
*74 Porter Ernest E
*76 Kelly Misses
*77 Lind Albert
*80 Farrell James O
*80 Shooshan Dickron M
*81 Allen Sara E Mrs
*82 Hibbard Bement F
*82 MacNeil Ella J
*85 Harris Wm
*86 Pollard Mary E
*87 Churchill Havelock
*88 Hayes Joseph K
93 Blenheim The apts
*93 Bean Susan V Mrs
*93 Binney Arthur
93 Gould Mary F Mrs
*93 Hussey John E A
*93 Kyle Warren O
*94 Bradish Fannie L Mrs
*94 Whitcomb Lawrence Mrs
*94 Wrightington Julia L
00 Francis crosses

PHILBRICK ROAD

fr 425 Boylston to 7 Buckminster rd prect 9
*5 Pond Virgil C
*12 Larsen Harry
*23 Cooksey Caroline G Mrs
*34 Fletcher Frederick C
*37 Santry Arthur J
*51 Alexander Nannie
00 Buckminster rd crosses

PHILBRICK SQ

fr junc Upland rd and Maple prect 5

PIERCE

fr 34 Harvard to 38 Prospect prect 6
14 Holden ends
00 Prospect crosses

PINE ROAD

fr 700 Hammond to 89 Woodland rd prect 9
*7 Reece Franklin A
*19 Fitz Reginald
*40 Waldo Gretchen H Mrs
*45 Chard Walter G
*67 Hobbs Marland C
*72 Howes Grace B Mrs
00 Woodland rd crosses

PLEASANT

fr 1292 Beacon to 944 Commonwealth av prect 1
*2 Mary Chilton Shoppes Inc confr
4 Vacant
6 Waldo begins
*10 Mary Chilton Shoppes Inc candy
*14 Helen Cheney Shop The ladies' wearing apparel
14a G A & P Tea Co The
16 Sing Charlie lndy
16a Vigorita Ciro shoe rpg
*18 Burgen H & Co tlrg
18 John begins
18a Vacant
*24 Young Wm H
*31 Harley Harrison L
*32 Furniss Maude G phys
*40 Potter Leicester R
*43 Alpha Omega Fraternity
44 Vacant
*48 Hill Allen P
50 Vacant
*57 Brigham Charles H
*57 Howes Edith M
*57 Montgomery Winslow L Mrs
58 Dumont Henry A
*58 Eaton Adelaide J Mrs
*58 Simpson Warren T
*59 Amsden F Mabel Mrs
*59 Marsden Lillian L Mrs
*59 Wetzel Christopher H
*61 Clarke James M
*61 Sherman Marion Mrs
*61 Walker Theodore C
*62 Grass Bernard
*62 Graves Walter J
*62 Stone Samuel J
*63 Barker Frederick
*63 Duffield Charles W
*63 Grainger Katherine D Mrs
*65 Bassett Horace
*65 Holland Elizabeth Mrs
65 Parkman ends
68 Dwight begins
*74 Beta Gamma Epsilon Fraternity
*79 Lyons Harry I
*79 Seward Halvor R
*79 Whipple George F
*80 Logan John H
*80 Logan Margaret J
*83 Bartlett C David
*83 Flaherty Wm H
*83 Walsh James M
*84 Early Joseph L
*84 Pierce Clara E
*84 Ross Wm C

"Women's Apparel of the Better Kind"
Lido Fashion Shoppe
Coats, Dresses, Suits, Sportwear, Millinery, Hosiery and Undergarments
1292a BEACON ST., BROOKLINE, Coolidge Corner Tel. ASPinwall 6427

Pleasant—Cont.
*88 Dowd Edward J
*88 Fidler Lena M Mrs
*88 Nesbitt L Earle
*90 Kumins Arthur L
*90 Linsky Isidor
*90 Weinrebe Joseph
*92 Driscoll Joseph J
*92 Dunham Winthrop
*92 Solano Misses
93 Vacant
*94 Davis Roscoe B
*94 Hayes Kenneth L
*94 Nutting Lillior Mrs
99 Browne crosses
*104 Henshaw Charles S
*104 Robbins Eugenia Mrs
*104 Thayer Benjamin
*106 Kimball George A
*106 MacDonald Mary A Mrs
*106 MacIsaac Ann nurse
*106 Mattocks Wm D
*106 Sherman Louis
*112 Abrams David
*112 Franklin George B
*112 Helman Philip
*114 Conley Mary Mrs
*114 Klein Wm
*114 Woodard Abbie L
*116 Briggs Charles B
*116 Rothenberg Abraham A
*116 Simmons Clara P Mrs
*118 Black John P
*118 Goodbar Wm J
*118 Radlo Abraham
*118 Scanlon Alice M nurse
*118 Scanlon Annie M Mrs
*120 Knowlton Daniel S
*120 Longley Eva P Mrs
122 Cohen Wm I
*122 Flashman Simon
*128 Cunningham Wm P
*128 Somers Harry
*128 Stern Arthur C
*130 Dalin Arthur A
*130 Wax Louis H
*132 Adler Max M
*132 Birnbaum Isaac
*132 Mork Harry S
*134 Epstein Abbott J
*134 Epstein Louis H
*134 Lincoln E Wilson
*136 Bernstein Isaac H
*136 Levine Benjmin
*140 Blackwood Harry P
*142 Dowd Francis W
*144 Leary Jeremiah A
148 Freeman crosses
156 St Aidan's R C Ch
*158 Creagh John T
*158 Quigley Joseph P clergy
*158 Somers James
172 Crowninshield rd ends
181 Thatcher ends
*185 Chamberlain Nelson W jr
*185 Friedlander Arthur
*185 Nayor Harry H
*185 O'Brien Edward J
*185 Stromberg Isaac
*185 Tracy Theresa Mrs
*185 Wogan Ellen J Mrs
*186 Witham Hattie E Mrs
*193 Chamberlain Nelson W
*193 Cowee George A
*193 Kerr Albert R
*193 Silver Arthur L
*193 Stack Jack C
193 Woodill Misses
194 Copley begins
*199 Grossman Hedwig Mrs
*199 Hellman Solomon
*199 Lally Frank J
*199 McNeel Reed W
*199 Purbeck Dudley B
*199 Smith C Brewer
205 Egmont ends
212 Elba begins
222 Vacant
225 Dummer ends
*228 Patten Stephen K
230 Adams begins
234 Vacant
000 Commonwealth av crosses

POND AVENUE
fr 4 Wash along Riverdale park to Boston line prects 4 5
*43 Collins Jeremiah
*43 Collins John
*43 MacKenzie Ernest F
*43 McFadden Edward L
45 McDougall Michael C
45 Moore Lyle K
45 Sullivan Honora Mrs
53 Hynes Margaret Mrs
*53 McManus Wm H
53 McNichol Misses
53 Russell Catherine A Mrs
57 Riverdale The apts
*57 Brady Ruth E
*57 Johnson Sarah M Mrs
57 Taylor Thomas W
65 Park View apts
65 McCarthy Daniel
65 Regan Timothy
65 Suthurland Alexander
71 Morss av ends
95 Bolton Mary Mrs
95 Fleming Thomas J
95 Kelleher Cornelius D
95 Kenney Wm J
95 Ryan Thomas A
95 Sims Annie Mrs
*107 Downs Timothy C
*107 Roth Daniel F
*107 Roth John C
117 Halloran Thomas J
117 Logue James J
117 Pipa James
117 Thompson Samuel A
135 Cole Wm E
137 Dwyer John J
*137 Fadden James
*137 Jewell Thomas W
139 Conley Charles E
139 Santa Salvatore
*139 Smith Robert
*141 Green Mary Mrs
141 Hunt John
*141 Strain Joseph F
*149 Harrison Louis J gro
151 Flora begins
155 Rosedale The apts
*163 Bergin Wm J
163 O'Brien John
181 Allerton ends
*203 McCourt John L
*209 Palmer Darius M
*215 Kenney M Joseph
*219 Lambert Louis E
245 Cumberland av begins
267 Highland rd begins
317 Brookline Field
371 Jamaica rd begins
*375 Logue Ellen T Mrs
*375 Minahan John A
*375 Nolan Michael J
379 Johnson Joseph W
*379 O'Keefe Thomas J
*381 Baker Wm J jr
*381 Collins Ellen Mrs
*381 Collins John F
*385 Carroll Thomas P
*385 Dawson Fred J
385 Rutledge Patrick J
389 Chestnut ends
000 Boston line

PORTLEDGE ROAD
fr 1119 Boylston to 23 Devon rd prect 9

POWELL
fr 1170 Beacon to 138 Freeman
*3 Taussig Frances Mrs
*11 Putnam Tracy J
*19 Forbes Henry W
20 Parkman begins
29 Vacant
*30 Howe Liverus H
*30 Lilly John C
*32 Forbes Julia E
*32 Pessels Walter C
*32 Rollins Ross
*32a Soderberg Ernest A
*33 Patton James E
40 Browne begins
*41 Norton E Russell
*45 Tupper George W
*46 Sherman John F
*53 Wright Walter P
54 Vacant
*60 Loomis Louise C Mrs
*63 Beal Julius
*66 Hatch Thomas E
*67 Page L Coues
*72 Jacobs Harry E
*78 Waxman Samuel D
*86 Litchfield Everett S
00 Freeman crosses

PRESCOTT
fr 192 Mountfort to 149 Ivy prect 1
*6 Mills Edward C
9 Fish Frederick P
16 Strauss Leon
23 Vacant
24 Euston ends
*30 Leland Edmund F
*40 Stevens John N
00 Ivy crosses

PRINCE
fr 46 Chestnut prect 5
8 Coughlin Mary L Mrs
*12 Bickerstaff Joseph J
16 Ryan Joseph F

THE A. T. STEARNS LUMBER CO.

Main Office: Neponset. TALbot 1040
Boston, Sudbury St. HAYmarket 0578

PRINCETON ROAD

fr 758 Newton to beyond Lagrange prect 9

PROSPECT

fr 36 School to 333 Wash prect 6
2 Crowley Cornelius
*2 Moreland Matthew
10 Loughlin Thomas
10 McMillan Albert R
*14 Priestly David
*16 Knowles Charles B
20 Orange Hall
*22 Davidson Hugh
*24 Magoon Ernest B
24 Prospect pl begins
*26 Kelley Mary J Mrs
26a Beck Arthur C
*26a Hamilton Hiram C
26a Murphy Margaret J Mrs
28 Kenney Elizabeth M nurse
28 Newton George H
*28 Wallman Charles A
38 Pierce ends
*59 Municipal Court
00 Wash crosses

PROSPECT PLACE

fr 24 Prospect prect 6

RANDOLPH

fr 1078 Boylston to 365 Heath prect 9
00 Cary rd begins
00 Jefferson rd ends
00 Heath crosses

RANGELEY ROAD

fr 798 Newton to 65 Beverly rd prect 9

RAWSON PATH

fr 209 Gardner rd to 120 Rawson rd prect 8

RAWSON ROAD

fr 72 Winthrop rd to 30 Garrison rd prect 8
*6 Rubin David
*6 Snider Abraham
*7 Rosenthal Fanny Mrs
*9 Waters Simon
*14 Mishel Wm J
*14 Rosenburg Morris
*20 Morse Lester S
*20 Morse Morris
*20 Shapiro Louis
*28 Beattie Gordon D
28 Lincoln Kenneth C
34 Barnet Carl J
*34 Kravit George
*44 Ansin Edward
*44 Rudnick Morris
46 Gardner rd entrance
49 O'Connell Wm H clergy
*52 Kay Mary M
*52 Kay Murray J
*63 Mellus E Linden Mrs
*71 Drinker Cecil K
89 Earle Thomas
*89 Shepard Thomas H
*96 Bornstein Max S
*106 Blunt Elsom M
120 Rawson path ends
124 Vacant
133 Chase Ellen
149 Colbourne cres ends
*161 Coffin Ernest W
*164 Bowditch Frederick C
*165 Baston James W
*169 Berenson Solomon
*169 Scott Wm C
*175 Applebaum Jacob
*175 Bailey Jessie A Mrs
*175 Thompson John H
*179 Cairnes George W
*179 Levy Hyman J
*185 Callahan Katherine F
*185 Fink Nathan H
*185 Hopkins James W
*188 Dunning Harry W
*188 Sriberg Samuel
*189 Bockmann Ingolf V
*189 Broad Harriet A
*189 Soderstrom Henry M
*193 Eaton Wm E
*193 McEttrick Mary Mrs
*194 Fischer Kurt
*194 Goldshine Etta Mrs
*197 Coen Ethel A Mrs
197 Simon Julius
*197 Sutker Solomon
*198 McElroy John E
*198 Smalley Earnest W
*201 Kinney Anna Mrs
*201 Martin Robert A
*202 Burnham Catherine D Mrs
*202 Kirtley Eben L
*205 Kinsman Grace C Mrs
*205 Safford George E
*205 Webster Arthur N
*208 Rabinowitz Jennie Mrs
209 Claflin rd ends
*215 Cheswell Frederick L
*220 McNeilly Matthew
222-224 Loring The
*222 Casey Edward W
*222 Horner Albert A
*222 Jelly Anne M Mrs
*224 Beatty Jean B Mrs
*224 Gorham Sarah
224 Hawley Nellie K Mrs
*224 Myers Holland P
*227 Currier Bertha D Mrs
*227 Newman Elizabeth B
*227 Perry Louis I
*227 Pierce Katherine Mrs
*227 Seaborn Marion D Mrs
*227 Webster Laura W
*227 Woodward Lucia E
*231 Davidson Herman B
*231 Gohl Joseph A S
*231 Lockwood Albert H
*231 Morrill Louise F Mrs
*231 Richards Lewis
*231 Tappan Herrick O
*235 Cobb Bertha V
*235 Coveney Charles C
*235 Dooner Edward F
*235 Humphrey Jemima Mrs
*236 Cawley Francis E Mrs
*236 Garel Annette
*236 Lucas E Louise
*236 Wayne Henry T
*236 Wetherell Jennie B Mrs
*236 Williams Edwin H
*239 Baker F Josephine
*239 Coleman Andrew
*239 Garon Frederick R
*239 Holmes Priscilla C
*239 Seely Orville N
*239 West Wm H
000 Garrison rd crosses

REGENT CIRCLE

fr 1749 Beacon to 91 Beaconsfield rd prect 8
*1 Johnston Charles J
*5 O'Shea John A
*7 Harding George F
*9 Bray Everett N
*11 Brady Honora F Mrs
*13 Robbins Stephen H
*15 Williams Frank P
*17 Connolly Bartholomew J
19 Vacant
*21 Fitzgerald Wm F
*23 Rand Leon W
*25 Parks Wm A
*45 MacKenzie Donald
*47 Murphy Thomas
*51 Beaconsfield Garage
*52 Seavey Wentworth H
*54 Minch Joseph
00 Beaconsfield rd crosses

RESERVOIR LANE

fr 179 Crafts rd to Boston line prect 9
57 Gray Matthew
64 Middlesex rd ends
00 Boston line

RESERVOIR ROAD

fr 49 Heath to Boston line at B & A prect 9
*51 Hyde Cornelius V
51 Kelley Joseph P
*51 McDonnell Charles
55 Chevaillier Clovice E
*55 Kirrane Patrick
55 Sweetnam Richard
*84 Goethals Thomas R
84 Boylston crosses
121 Heath School
*155 O'Neill Carroll C
*209 Coolidge Stanley L
211 Buckley Cornelius P
213 Beaton V Stanley
213 Johnson Wm C
215 Wells Job H
217 Vacant
221 Anderson P August
221 Kennedy Catherine Mrs
256 Crafts rd crosses
*285 Walladingham Edward N
295 Carey Frank V
295 Town line crosses
313 Middlesex rd crosses
000 Boston line

RICE

fr 232 Cypress to 27 Franklin prect 5
6 Clark Edwin S
*6 Mercer Wm D

When in Doubt Consult a Green "O" Directory

Rice—Cont.
6 Moore George
7 Agnew David E
7 Pender Frank M
7 Raynard Howard E
8 Conry Michael J
8 Douglas John
*8 Mahoney Thomas J
9 Fernald James E
9 Mullen Ellen N Mrs
9 Saunders Agnes T Mrs
9 Shaw Albert T
10 Donlon Dennis F
*14 Klopf Harry A
14 Molloy Patrick J
14 Rutherford John H
*15 Cusick Misses
16 Armitage Leslie F
16 Ford Thomas F
*16 McInerney John M
17 Dixon Charles E
*17 Gibbons John
*17 Sellers John F
*20 Connellan Elizabeth Mrs
*20 Keywood Harold
*20 O'Brien Thomas F
*21 O'Connor Cornelius F
00 Franklin crosses

RISLEY ROAD
fr B line to Allandale rd prect 9
00 Payson rd crosses
00 Sherrin rd ends
00 Conant rd ends
00 Allandale rd crosses

RIVER ROAD
fr 610 Brookline av to 1 Wash prect 4
31 Aiken Bernard J
31 Baker Herman E
31 Fordham Catherine
49 Noonan James C
63 Hurley John
63 Kenney Wm F
*63 McNamara Daniel L
85 MacCormack John J
00 Washington crosses

RIVERDALE ROAD
fr 160 Kent to 17 Harrison prect 3

ROBERTS
fr 250 Cypress to 45 Franklin prect 5
1 Bridges Archibald P
*1 Donohue Mary Mrs
1 Thompson Edward
*5 Connelly Thaddeus M
5 Moran John J
5 Stewart Robert J jr
6 Casey Mary Mrs
6 Corcoran Martin
6 Curran John J
7 Munns Michael J
7 Roderick Arthur
7 Silva Joseph
7 Sousa Joseph E
8 Madden Patrick J
*8 Murphy Wm
8 Sullivan Joseph J
10 Davis James J
10 Liermann Peter P
10 Shaw Walter W
*11 Hickey Patrick J
11 Sterling James
*13 O'Brien Daniel J
14 Dwyer John
14 Finan Ellen
14 Rogers Agnes Mrs
16 Hurley Arthur J
*16 Reilly John I
16 Thompson Wm M
17 Carey John J
17 Hingston Wm F
*17 Roycroft Anna Mrs
18 Kelley John P
18 Lyons Nora Mrs
18 Reardon Patrick
18 Reilly Delia Mrs
18 Rooney Patrick
19 Burgess Clifford J W
*19 Burgess John H
*19 Dever Maude E Mrs
20 Baumeister Mary A Mrs
*20 Blundon Eleanor F
20 Eagen Francis H
20 Gould Obeline M
20 Manning Michael J
20 O'Brien Mary Mrs
23 Foley Wm F
23 Murray Bartholomew
00 Franklin crosses

ROCKWOOD
fr 126 Goddard av to Boston line prect 9
105 Hedge Henry R
*125 Levinstein Rena F
000 Boston line

RUSSELL
fr 470 Harvard to 69 Columbia prect 2
*11 Lyden Patrick F
*15 Baker Franklin H
*15 Chapin Henry R
*21 Kopel Leo
*21 White Nathan I
*22 McCann Frank
*25 Flaherty Julia G Mrs
*25 Walsh James H
28 Bronski David S
*28 Goldberg Nathaniel S
*31 Shooshan Harry M
*32 Levine George
*32 Potter Raymond A
*33 Rubin Samuel
*34 Katz Samuel J
*35 Covner Louis R
*36 Weiss Sidney
*39 Olans Leo S
*41 Anderson Morris B
*42 Bonzagni Leo A
*42 Phillips Wm
*43 Schmidt Joseph
*45 Hartstone Robert S
*46 Kussell Wm
*46 Lewis Benjamin
50 Rosenberg David L
*50 Sussman Raphael
51 Coolidge Playground
*56 Harris Saul
56 Joseph Louis
*62 Bauer Philip
00 Columbia crosses

RUSSETT ROAD
fr Boston line to bey Grassmere rd prect 9
000 Ledyard rd crosses
000 Asheville rd crosses
000 Grassmere rd crosses

ST MARY'S
fr 728 Commonwealth av to 92 Monmouth prect 1
*15 Commonwealth Auto Repair Co
*15 Merry's Garage
*15 New York Wire & Spring Co
*15 Watson Thomas L rstr
33 Mountfort begins
*49 Charak Bessie
*49 Holt Hannah Mrs
*49 Merry Harold S
*49 Somers Nathan
59 Euston begins
*65 Goldman Sarah Mrs
*65 Nelson Fritze Mrs
*65 Wachtel Sidney
*71 Cahill Sarah Mrs
*71 Connors Edith C Mrs
*71 Keller Sarah W Mrs
*71 Whiton Charlotte S
81 Ivy crosses
*87 Brett A Leo
*87 Mosser Jacob
87 Mosser John F
*87 Pratt Frank S
*87 Smith Charles F
87 St Mary's ct begins
107 Beacon crosses
*121 Nelson Hugo B cleanser
*121 Reliable Laundry
123 Weiner Meyer shoe rpr
129 Longwood School
135 Monmouth ends

ST MARY'S COURT
fr 87 St Mary's prect 1
*17 Greene Thomas F
17 Loughman George
*19 Potterton Henry
*23 Carey James
*29 Eddy John C

ST PAUL
fr 74 Aspinwall av to 900 Commonwealth av prects 3 1
1 Worthley George H Sq
2 Gauld Frank auto rpr
*2 Higgs Albert M garage
*2 St Paul Garage
*4 Potter W Gordon
*4 Rittenberg Myer R garage
*12 Worthley Misses
15 St Paul's Epis Church
*30 Whitney James S
*33 Laighton Wm B
33 Orlick Abraham
*33 Sprague Edwin L
*35 Briden Louis L
35 Hayden Charles

PUBLISHERS' ACCOUNTS SOLICITED
THE COURT COLLECTION AGENCY
COLLECTIONS MADE EVERYWHERE
Rear 31 Cambridge St. Tel. Hay 1668 (Old Number Rear 149 Court St.) Boston, Mass.

St Paul—Cont.
*35 Killoren Catherine Mrs
*36 Goffe Joseph P phys
*36 Halper Etta Mrs
*36 Kittredge Margaret
*36 Mohr H A
*36a Bailey Frederick R
*36a Finke Irwin E
*36a McGrath J Frank
*37 Flynn Martin
37 Phillips Benjamin
*38 Barrabee Frank
*38 Burrison Tillie Mrs
*38 Haase Samuel
38a James Anthony J
*38a Odend'hal Charles J
*38a Quigley John J
*39 Marques Monserrate Mrs
*40 Leberger Sidney
*40 Simons Harry M
*40a Carens Frank J
*40a Kadets Jacob
*40a Kelley Gudrun S Mrs
*42 Feldman Bernard
*42 Feldman Isaac
*42 Hamburger Louis
42a Burkholder Harry J
*42a Craft Samuel L
*43-45 Alton The apts
*43 Linehan Daniel J
*43 Skilton John A
43 Slamin Joanne E Mrs
*44 Aronson Isadore B
*44 Finberg Simon
44a Bourdelais Arthur O
*44a Finn Robert L
44a Hyde Russell N
*44a Isenberg C Louis
*45 Burr Chester T
*45 Willard George B
*50 Amick Jacob W
*50 Hapgood Charles W
50 Reid Joseph janitor
*51 Chase Cora C Mrs
*51 Costello Thomas F
*57 Clapp Roger
58 Alton pl ends
*59 Wilbor Elizabeth G
*67 Clapp J Wilkinson
71 Francis ends
75 Gay Mary L Mrs
79 Cohen Simon
*85 Horgan Michael H
*89 Putnam David H
*91 Bumstead Anna Mrs
92 Stearns rd crosses
93 Dyer John L
*93 Kiggen Mary A
*96 Malloy Tracey B phys
*96 Rosenberg Julius
*96 Simon Isaac
*97 Brewer Dorothy M Mrs
*97 Harris Cecile E
*98 Berman Louis H
*98 Franklin Anna E Mrs
*98 Gordon Jennie Mrs
100 Wainwright Virginia
*101 Holt Caroline M
*101 House James S
105 Johnson Harry C
*105 McGrath Edward
*109 Cutler Frank E
*109 Cutler Jane R
*109 McKee Clara K Mrs C S pract
*109 McKee David N C S pract
*111 Bird Caroline Mrs
*111 Eaton Charles E
120 Longwood av crosses
*123 Brett C Edward
123 Grant Mary L Mrs
*125 Kelly Thomas J
*125 Ober Frank R phys
*125 Reynolds Philip K
*129 Goldman Edward
*129 Levin Israel M
*129 Lipp Abram R
*135 Walsh Timothy
*136 Mowry Oscar B Mrs
*142 Parker Caroline D Mrs
*143 Hall Frederick B
144 Sewall av crosses
*153 Gay Joseph B
174 Beacon crosses
*180 Buxbaum Jacob
*180 Knight Florence R
*180 Serrat Harold D
*182 Anthony Susan S Mrs
*182 Freeman Margaret W Mrs
*182 Johnson Henry F
*184 Greene Russell D
*184 Holloway Leighton
*184 Murphy James R
*194 Hand Wm R
*194 Mason John H
*194 VanNoorden Ezekiel
*195 Bugbee John B
*195 Carney James H
*195 Carter Henry H
*195 Jones Mary E Mrs
*195 Smith Charles L
*195 Squires Harry N
*195 Wiggin Parry C
*196 Chamberlain Samuel H
*196 Jarvis Charles E
*196 Stodder Frank F
*198 Bauer Max
*198 Ithell Ralph S
*198 Judah Oscar S
*198 Wax Martin
*199 Gregory Lino A
*199 Harvey Everett
*200 Barnum Malvern H
*200 Milton Samuel L
*200 Sylvester Fred H
*201 Barron Maurice E
*201 Cibel Abraham B
*201 Sheinwald Wm
*202 Chase Henry M
*202 Gryzmish Julia Mrs
*202 Norton George N
202 Parkman crosses
*209 Bampton George F
*209 Schooner Joseph Y
*209 Shelley Charles
*211 Aaronson Max
*211 Kramer Herbert M
*211 Tambling Charles H
*212 Cummings Robert L
*215 Green Fred P
*215 Kirshon Oscar
*215 Shlanger Sarah Mrs
*217 Meyer Abraham I
*217 Munro James jr
*217 Shindler Morris
*217 Whittier Bradley
*221 Fishel Abram L
*221 Golden Edward A
*221 Stecker Seymour M
*223 Narcus Samuel
*223 Sherry Herman
*229 Stewart George W
*229 Williams Sarah A
*231 Harrington George W
*231 Rich Bertha S Mrs
234 Browne crosses
*237 Hollis James B
*251 Blumenthal Harry L
*251 Posner David H
*255 Delta Tau Delta Fraternity
*259 Sigma Nu Fraternity
*265 Addison Daniel D clergy
*277 Burmon Alexis W
280 Freeman crosses
*281 Lord James F
*281 McGregor Alexander
*281 O'Riordan Garrett J
*283 Laubham Clarence A
*283 MacDonald Angus
*283 Weil Charles
*283 Whitney Charles H
291 Ewe ends
000 Knyvet sq
312 Thatcher crosses
*315 Meehan Nicholas J
315 Silberman Henry R
*316 Bryant Nathaniel F
*316 Jackson Wm P
*316 Preble Wm E
*317 Barron Julius S
*317 Donaher Arthur M
*318 Mode Herbert S
*318 Silverman Nathan M
*319 Hewes Henry F Mrs
*319 Rosenberg Louis
*322 Bancroft Frederick B
*322 Dole Irving G
*323 Dangel Julius
*323 Edgerly Arnault B
323 Stearns Jacob J
*324 Anderson Donald S
*324 Hammond Margaret L Mrs
*324 Sallinger Jacob
*325 Berenson Theodore W
*325 Green Celia Mrs
*327 Beal Joseph
*327 Boardman Earl G
*327 Colpak Isadore
*328 Makohin Jacob
*328 Petrain August H
*330 Gorney Elijah S
*330 Heller John A
*330 Poor Lizzie J Mrs
*330 Ross Edith Y Mrs
332 Egmont crosses
335 Cottage Farm Apts
*337 Baer Aaron
*337 Buffum Eustis
*337 Fugere Ralph A
*337 Lefavor Henry T
*337 Lourie Arthur B
*337 Rhyan Walter R
*341 Assner Samuel L
*341 Cashen Henry L
*341 Cone Erwin W

PUBLISHERS' ACCOUNTS SOLICITED
THE COURT COLLECTION AGENCY
COLLECTIONS MADE EVERYWHERE
Rear 31 Cambridge St. Tel. Hay 1668 (Old Number Rear 149 Court St.) Boston, Mass.

St Paul—Cont.
*341 Matz Abram H
*341 Rosenberg Harold L
*341 Wing Elizabeth M Mrs
*347 Cady Mary L Mrs
*347 Ginsburg Edward E
*347 Horn Max
*347 Lehrkinder Joseph R
*347 Rome Joseph L
*347 Voss Henry C
347r Clark Joseph
*347r Geoghegan Francis P
354 Dummer crosses
000 Commonwealth av crosses

SALISBURY ROAD
fr 736 Wash to 27 Kilsyth rd prects 7 8
*9 Mansfield Frank E
*12 Closson W Harrison
*15 Morse Eugene R
*18 Castle Henry C
*21 White John L
*22 Wallace Mary C Mrs
*25 Tyler Isabel P Mrs
*26 Armington Hervey F Inc contrs
*29 Kurinsky Abraham
*29 Shapiro Alta R Mrs
*32 Spaulding Henry P artist
*36 Casey Catherine P Mrs
*37 Hale Harry P
*40 Connor Wm J
*43 Allen John K
*47 Malone Joseph A
*48 Priddy Allan L
*51 Flood Charles H
*52 Burleigh John R
61 Williston rd crosses
71 Vacant
*77 Soren Madeline H Mrs
*78 Gorfinkel David
*84 Collins Alexander M
*85 Shalit Bernard
*90 Dean Paul D
*91 Holzman George A
91 Windsor rd begins
*100 Greenspan Maurice
*102 Swartz Samuel
*105 Morganstern Morton H
*106 Cohen Mae
*111 Munro Lewis W
*112 Johnson Henrietta
*118 Feeney Wm L
*121 Manning John T
121 Corey rd crosses
*133 Dunkle Robert J
*134 Purves R Murray
*141 Lynch John E
*147 Mahoney James E
150 Warwick rd ends
*151 Towle Wm W
*154 Boott Kirk
*156 Dean Benjamin
*157 Ginsberg Albert H
*157 Hurwitz Nathan
158 Nelson Margaret D Mrs artist
*158 Petts Don J
*160 Samson Carlos H
*167 Taylor Malcolm clergy
167 Kilsyth rd crosses

SCHOOL
fr 92 Harvard to 383 Wash prect 6
8 Odd Fellows Hall
8 Painters and Decorators of America Local Union No 709
8 Walizer Lincoln
8 Walizer Wm J
9 Dillon Dana C
9 Orff Virgil C
11 Cushing Henry J
11 McGrath Catherine
13 Donnelly Mary Mrs
13 Peez David A
*16 Cushing Ellen Mrs
16 Mullowney Thomas B jr
*18 Harvey John W
19 Cox Walter E
21 Brown Wm
*27 Gittins John
29 Calter Thomas J
*31 Thompson Albert M
33 Conway John J
36 Prospect begins
*39 Bouvier Clara T Mrs artist
*41 Austin Justus E
*43 Phillips Samuel R
*45 Scott Maurice J
*47 Austin Walter W
50 Pierce School
*57 Wall Wm J
*69 Frawley Wm
*71 Ward Wm J auto rpr
85 Ward Leo A
87 Vacant
*89 Rowe Leonard A
*101 Carey George W
*101 Cusick Agnes V
*115 Erenthal Henrietta Mrs
000 Wash crosses

SEARLE AVENUE
fr 22 Cypress prect 6
8 Boardman Edwin J
*10 Flint Frederick A 2nd
14 Meehan George
*14 Morrow Wm
*15 Kenrick David A
16 Kenrick Charles A
*19 Bartlett B Frank
19 Huse M Mrs
*20 Gowen Herman A
*20 Smith Effie L Mrs
*21 Heath A D B Mrs
21 Hobson Alice M
*21 James Sarah F Mrs
*21 Johnson George R
*22 Rutherford H Allen
23 Bunn Archibald
*23 Stanfield Robert J
26 Danforth Kate K

SEARS ROAD
fr 308 Lee to 302 Dudley prect 9

SEAVER
fr 142 Buckminster rd to 70 Holland rd prect 8
*17 Schwerdt Eugene
*25 Childs Philip M
*53 Cunningham John H
*73 Wardwell Sheldon E
*80 Howe Albert S
88 Leicester ends
*120 Longyear Mary B Mrs
000 Holland rd crosses

SEWALL AVENUE
fr 227 Harvard junct Stearns rd to 320 Kent prects 3 1
1 Stearns rd begins
*9 Hotel Coolidge apts
9 Crane M Angeline Mrs
9 delRisco Florence Mrs
9 Dorman Fred H
9 Field Sarah B Mrs
9 Fuller Harry H
9 Grand Samuel V
9 Green James A Mrs
9 Griffith Norman H
9 Gunsenhiser John
9 Hatch Ernest B phys
9 Johnson Helen
9 Martin Zeth L
9 Morton John G
9 Paige Walter W
9 Reinherz Charles
9 Reser Oscar O
9 Richards George E
9 Sawyer James
9 Seamans Frank M
9 Shadman Louise J Mrs
9 Squarebrigs Wm D
9 Thompson Myra Mrs
9 Vinton Margaret Mrs
9 Walker Carlton G
9 Zeimer Alvin
10 Sewall apts
*10 Brodie Bertha E Mrs
*10 McConnell Marie Mrs
*10 Mock Sarah
*10 O'Brien Mae Z
*10 Smith Marion F
*10 Stickney Clinton G
27 Longwood av crosses
*51 Wise Edward R
*53 Robinson Frank T
56 Second Unit Church
60 Charles ends
*61 Bullard Harriet A
*65 Vose Willard A
*70 Owen Francis H
75 Chilton F Kimball
*75 Farmer Walter B
76 Sawyer George A
*82 Conant Wm H
86 St Paul crosses
*92 Kaffenburgh Carl J
*97 White Frank O
*106 Beta Theta Pi
106r Vacant
*109 Cushing Arthur A phys
*110 Hill John C
*120 Goodwin Ralph H
*120 Kalesky Rose
*120 Noyes Adelaide J Mrs
*122 Howe Jeanne S Mrs
*122 Souther Theodore W
*123 Killgore A Nelson
*126 Cotter Edward J
*126 Dyer Helen S Mrs
*126 Stevens Gertrude

DIRECTORIES THAT DIRECT—GREEN "O"

Sewall Av.—Cont.
*128 Linden James G
128 Moore Edward C
*128 Sperry G Harry
*131 Talbot George N
*132 Kamber Louis N
*132 Scully John J
*134 Gossman Charles
*134 Mainster Sarah Mrs
*134 Spring Wm M
*138 Kohn Mark
*138 Ruff Albert
140 Cusick Henry A
*140 Hanbridge John C
140 Marshal crosses
*153 Kent Eleanor R Mrs
*153 Rothwell James E
157 Hennessey Joseph M
000 Kent crosses

SHAILER

fr 344 Harvard to 61 Centre prect 2
*3 Matthews Elizabeth A Mrs
6 Appleman Mary Mrs
6 Barr Harry
*6 Wallace Frank
9 Henry Mary A Mrs nurse
*9 Vincent Wm H
10 Sullivan Wm H
*12 Rae Joseph F
*15 Quigley George A
18 Matheson Catherine nurse
*18 Miller Rudolph
*19 Goan Rose F
19 Centre crosses

SHAW ROAD

fr Walnut Hill rd prect 9

SHEAFE

fr 609 Hammond to 10 Cemetery drive prect 9
8 Green Emmett S
8 Moore Patrick J
8 Morrison John W
*14 Hill Harlin B garage
*17 Gibson James C
*17 Grant Hugh M
*17 Shilliday Samuel H
18 Bishop Arthur
18 McCarthy John T
21 Leach Darby
*21 O'Brien John
*21 Osenton Wm R
*22 McGreevy John
22 Wilson John C
*25 Duggan Wm P
*25 Taggart Charles D
*30 Brown James J
30 Phillips John F
*35 Lucius Richard
35 Sabastian Robert W
*39 Leslie James N
39 Winn Michael J
00 Cemetery drive crosses

SHERRIN ROAD

fr Hackensack rd to Resley rd prect 9

SHORT

fr 1462 Beacon to 44 Summit av prect 7
*15 Beebe Katherine S
*15 Berry Clifton E
*15 Hutson John J
*15 Roraback E R
*15 Sibley Fred C
*17 Basch Jacob
*17 Dow Stephen R
*17 Sondheim Otto
*17 Sperry Ford
*17 Toppan Wm J
17 Welch Frank A
*19 Cook Hermine
*19 Fernald M L
*19 Lurie M W
*19 Murray Lawrence R
*19 Pray Beatrice W
*19 Williams Elroy C
00 Summit av crosses

SMYTH

fr 245 Boylston to 41 Cameron prect 6
5 Darrow Robert
*5 Howard Helen Mrs
5 O'Rourke Herbert
6 Flanagan Thomas P
6 Hickey John
6 McCarthy Michael
*7 Gaughan Annie J Mrs
7 Johnson Gustav W
7 Lamey Mary Mrs
*7r Greene David
7r Houghan Percy
7r McCarthy John
10 McNulty John
10 Shea Patrick J
13 Sheehan Patrick J
14 Collins Elizabeth F
*14 Knaf Conrad
*14 Montgomery Helen J Mrs
00 Cameron crosses

SOMERSET ROAD

fr 25 Greenough to 20 Welland rd prect 6
17 Weybridge rd ends
*39 Logan Robert J
00 Welland rd crosses

SOUTH

fr 44 Newton to Boston line prect 9
*5 Mariotti Vincent H
*5 Squarebridge George H
*9 Witherton John R
45 W Roxbury Parkway crosses
53 Vacant
162 Grove ends
*168 Magee John E F
*225 Taylor Moseley
*240 Coughlan Frank G
240 Dolan Mary A Mrs
247 Grassmere rd begins
248 Ledyard rd crosses
295 Asheville rd begins
*300 Bournewood Hospital
300 Torney George H phys
321 Spunt Raymond E
332 Clearwater rd begins
000 Boston line

SPOONER ROAD

fr 44 Circuit rd to 156 Crafts rd prect 9
*3 Baldwin George S
*10 Harvey Elbert A
*18 Waterman Frank S
*24 Turner Fergus S
*34 Rogers Howard L
*35 Arnold David B
*41 Webb Stewart W
*50 Hitchcock John
*51 Hall Newbert J
*56 McNeil Gordon
*61 Fallon John B
*64 Swenson Jennie A
*72 Frost George H
*81 Ewer Herbert L
*84 Neilson Alexander S
*91 Dellenbaugh Frederick S jr
*92 Walker Richmond
*98 Ramsey Paul
*106 Bitner Larry S
000 Crafts rd crosses

STANTON ROAD

fr 41 Greenough to Welland rd prect 6
*11 Walsh Garett J
*12 Newcombe Jessie E Mrs
*19 Wiggin Frederick A clergy
20 Lincoln rd begins
*22 White Lillian E Mrs
*25 Snudell Wm
*27 Hepworth George H Mrs
*27 Pearson Joseph L
*27 Sprague Mary E Mrs
*28 Atkins Chester T
*28 Farnum Sarah A Mrs
*28 McCue John H
*28 Tuckerman Lucy D
*28 Westfall Leslie C
*28 Whittier Lucy Lee Mrs
*30 Blany Carrie V M Mrs
30 Gilleram Bridie F nurse
*30 Gordon Irene E
*30 Jackson Ethel L
*30 Jarvis Ella A Mrs
*30 Morson James H
*30 Whippen Fred
*32 Bailey Misses
32 Meade John
*32 Ricker Julia A Mrs
*33 Chamberlain Annie C nurse
33 Chamberlain Clara E nurse
33 Chamberlain Hester Mrs
*33 Merritt Mary E Mrs
*33 Sampson Misses
*34 Asbrand Luette V Mrs
*34 Bliss Willard C
*34 McCormick Elizabeth Mrs
*36 Kimball Grace
36 Sawyer Albert C
*36 Viets Frederick H
*37 Richardson Myra D Mrs
38 Cini Guglielmo
*38 Nichols Horace C
*38 Vincent Stanford W
*40 Bates Herbert N
*40 Donahue Mary nurse
*40 Hooper George H
40 Waterman Alfred P
*41 Richardson Fred B

GREEN "O" DIRECTORIES GIVE SERVICE

Stanton Rd.—Cont.
*42 Brown Shirley R
*42 Butler Charles F
42 Cain Charles T
*44 Boyden J Parker
*44 Lyon Arabelle Mrs
*50 Goudey W H Russell
50 McLain Margaret S mus
*50 McLain Wm T
*59 O'Donnell John E
*66 Davis Philip S
*78 Schultz George W
00 Welland rd crosses

STATION
fr 201 Wash to 59 Kent prect 4
*7 Brookline Storage Warehouse
*9 Davison & Co metal gds
*14 McNear George W auto bodies
*30 Cole & Nolan Inc upholg
31 Hotel Belknap apts
*31 Coady Bridget B Mrs
*31 Fitzgerald Wm G
*31 Flessas Odessias
31 Russell Elizabeth
32 Vacant
*33 Skinner Irrigation Co
34 Hotel Fosdick apts
*34 Foster Elizabeth J Mrs
34 Hunting Clifford
34 Lydon Richard
34 Maitland Wm
*35 American Railway Express Co
*35 Brookline sta B & A
*48 Brookline Bag & Paper Co
49 Kent crosses

STEARNS AVENUE
fr 246 Kent prect 3

STEARNS ROAD
fr 225 Harvard junct Sewall av to Longwood playground prect 3
*11 Jolles Leo S
*11 McCluskey Theodore J
*12 Wood Hamilton L
14 Dusie Maurice
*15 Epstein Louis M
*15 Feinberg Arthur J
*15 Scheffreen Dora Mrs
*17 Caplan Abraham S
*17 Cohen Edward
*17 Preist Ashley
*18 Whitman Edith W Mrs
*22 Churchill George W Mrs
*25 Fishel Norman L
*27 Brown Alfred
*27 Brown Philip
*27 Cohen Wm B
*27 Reinhart Mark
*30 Thayer Wm H
*31 Davidson Edward A
*31 Mazur Louis
*31 Rosenberg Joseph H
*33 Freedman Abraham
*33 Kaye Philip P
*33 Myerson Simeon
*34 Wilson M Caroline
37 Littell rd ends
*41 Brett Ralph U
*42 Rome Joseph L
43 Vacant
*45 McKie Clara L
*50 Rose Alexander
*54 Cotter John L
*54 Nelson Louis
*54 Porter Michael
63 St Paul crosses
*71 MacNeil Wm A
*73 Maloney Lucy H Mrs
*75 Chase Herbert R
*77 Unkles Wm
*78 Ansell Solomon H
*78 Leibson Rose Mrs
79 Sughrue Dennis
81 Knight George
*82 Ginsburg Meyer
*82 Solomon Nathan
83 Berran Mary Mrs
*83 Hannon John W
88 Lawrence rd begins
*88 Shapiro Abraham
*89 Baker Hyman S
*89 Levy Harry J
*93 Spunt Wm
*93 Ulin Maurice B
*97 Sklar Samuel
*97 Stern Samuel
*99 Myerson Joseph
*99 Sandman Max
99 Longwood playground

STEDMAN
fr 363 Harvard to 24 Manchester rd prect 2
*4 Brown Mary F Mrs
*4 Fullerton Joseph H
*4 Hayward Edward E
4 Thrasher Agnes L Mrs
*6 Sprague Charles L
*6 Wright Ida F
*12 Carlin David
*12 Robertson Archibald M
*12 Silverman Jacob J
*16 Merrill Fullerton
*20 Street Frank H
*24 Steeves Wilfred L
*32 McNeilly Scott carp
*38 Castro Roy
*44 Moore Wm J
48 Vacant
49 Devotion Playground
*50 Pray Bessie M Mrs
53 Devotion ends
*56 Berger John J
58 Vacant
*60 Deshon Edith G Mrs
*62 Dana Frank V N
*66 Newell Lyman C
*68 Haywood Grace
*72 Clark Hattie D Mrs
*75 Hoye Michael J
*78 Mortimer David
*79 Marcus Maurice L
*79 Porter Israel R
*82 Leahy Francis T
*83 Claff Philip F
*83 Liner Samuel M
*86 Dreyfuss Isaac
*86 Goldman Max C
*89 Pouzzner Morris
*89 Stengel Joseph
*91 Lindequist Hjalamar
*95 Gordon Richmond
*95 Scheffreen Max
*99 Sheehan John J
*103 Smith Eleanor
*105 Burt F Allen
*111 Furfey Misses
*111a Dallas Corinne M
*115 MacCana John F
116 Beals ends
*117 Waters James J
*119 Wharton Melvin H
*120 Fidalgo Cecilia A
*121 Brettler Joseph
*122 Mackiernan Ethel E
*123 Weiner Barnard H
000 Manchester rd crosses

STETSON
fr 51 Dwight to 236 Freeman prect 1
*9 Spaulding Jane L Mrs
*11 Ashland W Irving
*12 Fogerty Angelica L Mrs
*16 Martin Misses
*19 Cummings Fannie Mrs
*19 Schwab Robert C
*23 Gallagher Arthur J
*23 Vuyanovich Dushan M
*24 Hutchinson George H
*26 Tyler Daniel jr
*27 Joslin Robert H
*27 Willis Richard C
*30 Burtchaell Peter E
*30 Proeschold Charlotte T Mrs
*31 Colby Ellwood H
*31 Quigley Wm A
*35 Goullaud Eric G
*39 Macksey John
*43 Boyle Annie B
*47 Dougherty Thomas F
*51 Shea Joseph M
00 Freeman crosses

STILL
fr 45 Browne to 168 Freeman prect 1
*14 McQuesten Emma S Mrs
26 St Aidan's School
40 Sisters of St Joseph
00 Freeman crosses

STRATHMORE ROAD
fr 17 Clinton path to Boston line at 49-50 prect 8
*1 Nutt Alice E Mrs
*1 Wiggin George H
2 Beresford The apts
*2 Herzig Charles H
*2 O'Sullivan Flora Mrs
*2 Wolf Meyer
*3 Duffield Wm M
*3 Grigor Henry E
*3 Oldfield Joseph J Mrs
*4 Hawley Wm G
*4 Rowell Charles W
*4 Worthen Clarence F
5 Orrington The apts
*5 Isaacs Rachael Mrs
*5 Sawyer Edith M Mrs

RAYMOND SASH & DOOR CO.

699 MT. AUBURN ST. CAMBRIDGE, MASS.

Strathmore Rd.—Cont.
*5 Wood Joanna C Mrs
*6 Gentle James
*6 Hawk Herchel B
*6 Parker Misses
*7 Renold Ena C Mrs
*7 Sherbert George E
*7 Smith Samuel D
8 Rollingsford The apts
*8 Allen Mitchill
*8 Brown Edward L
*8 Davidson Earl E
9 Effington The apts
*9 Carballeira Joseph C
*9 Gothorpe Thomas
*9 Morin Felix L
10 Egremont The apts
*10 Sherman Myer M
*10 Tremblay Flora Mrs
*11 Conway Wm
*11 Shevlin Conrad B
*11 Simmons J DeVere
12 Islesboro The apts
*12 Ellis David
*12 Shirley Paul
*12 Silverstein Morris
14 Exeter The apts
*14 Goddoy Jose
*14 Hall Francis T
*14 Sanborn Walter L
*15 Ashton Edward L
*15 Church Herbert B
*15 Kelley Adeline
16 Surrey The apts
*16 Gurney Harold P
*16 James Woodworth
*16 Shugrule Charles F
*17 Adams Louis C
17 Ferncroft The apts
*17 Ascher Joseph
*17 Titus Jay S M
18 Westmorland The apts
*18 Comman Max
18 Ironsides Sanford
*18 Starr Kenneth M
19 Granville The apts
*19 Kelsey Harry D
*19 Pitman Rubin M
*19 Rhodes Edith M Mrs
20 Searsmont The apts
20 Lascelles Bertram A
*20 Pride John C
21 Monmouth The
*21 Flagg Beulah B Mrs
*21 Smith George W
22 Abbotsford The
*22 Marks Francis A
*22 Moore Floyd
*22 Moore Joseph T
*22 Nagle John J
23 Newbury The
*23 Boulter Everett J
*23 Frothingham Samuel T
*23 Hay Lena B Mrs
24 Irvington The
*24 Graves Percy B
*24 Moss Isidor
*24 Simpson Harold B
*40 Brookhouse Alice T Mrs
*40 Fitts Daniel
*40 Jewett John V
42 **Beacon crosses**
42 **Boston line**

SUMMIT AVENUE
fr 1416 Beacon to Boston line at 267-268 prect 7
*2 Alkinson Wm
*3 Morrison A Gordon
*3 Parker-Bryant Co Inc undtkrs
9 **Atherton rd begins**
*9 Donelan M Charles
9 Grant Harry F
*9 Haskell Alice N
*9 Luker Frank H
*9 Parker Edward Mason
*9 Phillips Jessie E Mrs
*9 Robinson James S
*9 Waitt Laura S Mrs
*9a Dunn George H
*17 Barnes Myron E
21 Vacant
*23 Sands Benjamin P
*24 Butterfield Alden A
*24 Goldman Morris
*24 Grant Charles W
*24 Howe Percy H
*24 Miller Coleman
*26 Briand A M
*26 Coleman Charles H
*26 McKay Ralph W
*30 Cushing M A
*30 Kowinski Edward J
*30 White Barnet
*32 McCormick Agnes M
*32 Murphy Pierce W
*33 Cowper George F
*33 Thompson Willis
*36 Finkel Mary Mrs
36 Romanow Mark
*37 Woods Walter H
*38 Hinds Frederick C
*38 Leavitt Helen
*39 Emig Lawrence W C clergy
*41 Harrington John A
43 Vacant
44 **Short ends**
*48 Mahoney Edward R
*48 McPhail George E
*48 Witt Samuel
*49 Crosby Norman J
*50 Chertok Benjamin H
*50 Grey Wendall B
*50 Walker Sarah C
51 Bell George A
*51 Brouillet George A dentist
51 **Mason ter crosses**
*52 Craft Max R
*52 Goodyear Watson E
*52 Gordon Edward E
*63 Conway Frederick E
*63 McGrath Katherine C Mrs
*66 Stein Herbert L
*69 Leslie Mary P Mrs
*70 Toner Harry J
*80 Cumming Isabelle
*82 Aiken Augustus F
*84 Dourdeville Albert
*86 Brownrigg Wm A
*96 Molway Josephine
*101 Brookline Hospital
*104 Feinberg Bernard D
108 **York ter begins**
112 Vacant
119 Vacant
*123 Taylor Bertrand W
*124 Goodman Edward J
*126 Bortman Max
*128 Tucker Joseph
*132 Kelsey Paul H
*133 Gordon Wm M
141 Vacant
*142 Howe Horace L
148 **Summit path begins**
158 Corey Hill Outlook pk
*186 Spaulding Florence L
*188 Coyle James E
*227 Brooks Hospital
*227 Sias Laboratory
232 Booker M Elizabeth
*232 Corey Hill Hospital
241 **Jordan rd begins**
242 **Lancaster ter ends**
*247 Bissell Frederic A
249 Richardson Charles W
000 **Boston line**

SUMMIT PATH
fr 148 Summit av to 1594 Beacon prect 7
26 **York ter crosses**
48 **Mason ter crosses**
59 **Lancaster ter crosses**
00 **Beacon crosses**

SUMNER ROAD
fr 505 Boylston to 78 Tappan prects 9 8 6
*23 Jerome Nancy P Mrs
*35 Fuller Mary A Mrs
*36 Tirrell Arthur R
39 **Buckminster rd crosses**
*43 Nichols Wendell L
*44 Wight Delano
*49 Morse Edward W
*50 Hartley Thomas
*61 Cobb George F
*64 Cox Wm S
*75 Thompson Cameron
83 **Clark rd crosses**
*101 Cunniff Annie R Mrs
101 Meehan Thomas A
*105 DeFord Henry
*105 Voorhees Margaretta R
*106 Morrison Lawrie B
106 **Blake rd ends**
*111 Nourse Winfield L
*111 Rogers Phillips
*112 Poole Wm Dana
*115 Kallery Frances J
*115 Kelleher Richard B
*118 Breck Louis E Mrs
*119 Cassidy James F
119 Strain Annie E Mrs
*122 Kimball Harriet F Mrs
*125 Moynihan Thomas
125 Ryan Stephen E
*127 Kernan John B
*127 Richmond Winthrop C
*130 Clapp Charles A
130 Corthell Edwin A
*131 Donohue Robert
*131 Lehnemann Ann Mrs
*135 Sawyer Wm G

ACCOUNTS COLLECTED FOR PUBLISHERS
THE COURT COLLECTION AGENCY
MONTHLY SETTLEMENTS
Rear 31 Cambridge St. Tel. Hay 1668 (Old Number Rear 149 Court St.) Boston, Mass.

Sumner Rd.—Cont.
135 Tyler G Howard
140 Kenney Stanley L
*140 Veen Eben H
000 Tappan crosses

TABOR PLACE

fr 18 Perry prect 4
*2 Conlon Martin F
*4 Norris Michael
8 Moroney Daniel P
10 Tarrant John
11 Ferguson Thomas J
11 Riley John J
11 Walsh Patrick
12 Whelan Albert P
13 Casey Thomas
13 Griffin John T
*13 Welch Patrick E
14 Hunt Michael
*15 McMurray James
15 Smith Daniel
16 McGourty Cormac J
17 Schnare Simeon H
17 Simensen Christian
17 White George O jr
*18 Smith Jane E Mrs
*19 Bell James B
19 Conley James A
*19 Fahey Mary A Mrs
19 McGrath Peter G
19 Peterson Edwin

TAPPAN

fr 101 Cypress to 1699 Beacon prects 6 8 7
24 Brookline Hills R R sta
46 Manual Training sch
*56 Municipal Baths
66 Municipal Gymnasium
75 Greenough ends
78 Sumner rd ends
88 Boehner S Fred
*94 Bryant Flora E Mrs
*100 Cabot Sewall
103 Welland rd begins
*110 Williams Irving E
*127 Blanchard Sarah H
130 Blake rd begins
131 Blake rd W begins
*143 Logan Agnes A Mrs
*146 May Edith R
*151 Wiggin Arthur M
*156 Ward Elizabeth B Mrs
*162 Robinson Charles E
*162 Wiggin Charles E
*163 Taylor Henry M
*164 Tufts Eugene L
*166 Leavitt Frederick A
*168 Hinchcliffe Frederick A
*170 Samson Edward J
171 Gardner rd ends
*176 Lovis Harriett H
*178 Hall Alice M Mrs
178 Hall Helen L Mrs
*186 Hoyt Charles C
*194 Bird Addie J
*194 Farnsworth James D
*195 Bardol Edward A
195 Charlton Dorothy
*205 McSkimmon Mary
*215 Walker Frederick B
224 Beaconsfield rd begins
*224 Lynch Susan A
*225 Bowditch James H
*238 Brown J Goddard
*240 Cohen Henry G
*244 Norcross Wm J
*246 Sutherland Sydney L G
*249 Prescott Samuel C
*250 Webster Frank G
*252 Railly Hilton H
*254 Ruby Irving
*256 Mason Wm
*260 Orler Jordan S
*262 Lebovich Ethel Mrs
*264 Morris Mable L Mrs
*266 Schindler Hugo
270 Vacant
*272 Riddle Griffith H
*276 Johnson James S
*280 Slobodkin Myer H
*281 Dane David H
*281 Dunbar Ralph W
*281 Hirshburg Wm L
*281 Whelden Abby M Mrs
*282 Morrill Leon G
*283 Cartool Daniel
*283 Jackson Malcolm M
283 Silversmith Haskell
*284 Greenleaf Henry S
*286 Handy Arthur H
*289 Aronson Philip
*289 Shipman Emma C
*290 Goldberg Isaac
*292 MacKusick Albert R
*294 Shachtman Arthur
*295 Mendelsohn Minnie E Mrs
*295 Sullivan Frank G
*296 Gordon Alexander
*299 Gifford Marion
299 McKenna Harold
*299 Potter Maurice
*299 Pray Louise C Mrs
*299 Taylor Florence S Mrs
*299 Wood Josephine J
300 Sawyer Margaret D
*302 Hersch Frank
*303 Beals Frank H Mrs
*303 Ring Joseph A
*304 Corbett Frederick A real est
*307 Blanchard Ellsworth R
*307 Loumos Nicholas A
*309 Willis Harold
*310 Adams Lillian W Mrs
*310 Denison Charles E
*310r Carey Ernest W garage
*312 Burnham Henry C
*312 Mossman Walter B
*312 Woodbridge Samuel H
*316 Rowley Clarence W
*318 Mears Harry A
*319 White Misses
*320 Thurber Dexter
*320 Thurber Luman T oil burners
*322 Sturtevant Edward L
*324 Bush Francis J
*326 Spalding Fred M
*329 Jackson Robert F
330-44 Fillmore Terrace apts
*332 Lawrence Annie W Mrs
*334 Blodgett Mabel S Mrs
*336 Long George B
*336 Thayer Ella S Mrs
*338 Burgess Helen M
*340 Moeldner Antoine L jr
*342 Sargent Sullivan A
*344 Flynn Cornelius G
345 Garrison rd ends
348-66 Frances Terrace apts
*350 Pearson Charles H
*352 Werner Julius G dentist
*354 Glenn H Gordon Mrs
*356 Glidden Kate A Mrs
*358 Anderson Arthur D
*359 Ames Jesse E
*359 Blatt Wm M
*359 Kenyon Alden H
359 Seamon M
*360 Pearson Horace B
*362 Brown Hannah T Mrs
364 Bingham Anna M
*364 Macy Edward
*364 Perry Wm H
366 Berk Morris
*366 Brodie Bertha Mrs
*369 Forbes Effie E Mrs
*369 Jarvis Wm T
*369 Longcope T Ridgway
*369 Mildram Henry C
*369 Smith George C
*369 Traiser Fannie J Mrs
*369 Tyler John
*369 Wise George W jr
000 Beacon crosses

TAYLOR CROSSWAY

fr 418 Clinton rd to 243 Dean rd prect 9
*41 Parris Roland O
47 Vacant
*68 Decatur Henry E
00 Dean rd crosses

THATCHER

fr 116 Amory to 181 Pleasant prect 1
44 St Paul crosses
*55-73 Thatcher The apts
*55 Albee Herbert S
55 Bornstein Abraham M
*55 Gordon M Paul
*55 Mosher Harry E
55 Murphy Fred F
*55 Pollack Benjamin F
*55 Taglos Harry L
*61 Carnall Walter H
*61 Luftig Jacob
*61 Morse Esther Mrs
*61 Morton John R
*61 Seidler Henry
*67 Bornstein Philip
*67 Brine Frank R
*67 Geist Herman
*67 Green James D
*67 Pollack Leon
*67 White Isaac
*73 Alkon Edward I
*73 Hatch George M
*73 Nectow David S
*73 Schlanger Nathan H
*73 Shapiro David M
*79 Coulter Stanley H
*79 Dwyer Sylvester M
*79 Mack Frederick A
00 Pleasant crosses

FOR SERVICE
Use the Green "O" Directories

THAYER

fr 338 Wash to 21 Waverly prect 6
6 Prescott The
6 Bruce Alice
*6 Fullerton L Harold
*6 Kistler Francis A
7 Bishop Fannie Mrs
*9 Griffin John E
11 Shea Edward M
*15 Johnson George H
15 Thayer pl begins
*18 Morse Anna G Mrs
18 Savage Frederick A
*21 Murray Misses
*22 Flynn John J
*23 Driscoll John T
*29 Nordell Philip A
00 Waverly crosses

THAYER PLACE

fr 15 Thayer prect 6
7 Bates Kenneth C
*7 Flood Joseph J
*8 Grennan Patrick J
9 Grennan Thomas J
*11 Bain Wm
*12 Walsh M Aloysius
*13 Williams Arthur C
*15 Jaques Henry F
16 Walsh John J
*17 Fraser Allen J
18 Fleming Alice J Mrs
19 Potter Grace T
20 Magennity John J

THORNDIKE

fr 147 Winchester to Boston line prect 2
*2 McGarry James T F
*17 Freeman Benjamin A
*18 Lowrie Sarah E Mrs
*21 Anderson Wm
*22 Brackett Arthur L
*25 Bird Ernest H
*26 Halladay Henry H
*29 Taylor John R
*32 Kerrigan Elizabeth A Mrs
*33 Smith Albert A
*36 Wright Samuel
*39 Crocker James H
*40 Dale Samuel S
*43 Cannell Frank B
*43 Thielscher Ernest H
*46 Holland Daniel E
*49 Murphy Mary M Mrs
*50 Spitz Isaac D
*53 Friedman Benjamin G
*56 Cleary Wm J
*57 Goldblatt Mitchell
*59 Medalia David B
*60 Frost Amelia M Mrs
65 Harvard crosses
69 Collyer Walter E
77 Vacant
78 Vacant
81 Dunbar Misses
82 Flanders Emma R Mrs
*87 Ambler Alice A Mrs
*88 Priest Mortimer C
*91 Greenbaum Simeon I
92 Farr Ella W Mrs
*93 Sheehan Albert M
*98 Riley Edwin L
99 Clarence ends
*102 Murphy Cornelius J
*103 Bailey Lida H Mrs
*106 Sondheim Arthur A
*107 Umlah Wm A
*112 Ryan Wm H
*113 Spencer Caleb S
*116 Ellis Wm R
*117 Mulcahy Charles W
*121 Boekholtz John
*122 Muldoon Mary A Mrs
*126 Ford Michael J
*127 Rawlins John T
*130 Eiseman Frederick N
*131 Cowles Joseph W
*135 Rosenbush Adolph A
*136 McDevitt Harry S
*140 Ehrisman Henry
*141 Cohen Ida Mrs
*146 McCarthy Misses
*146 Mellows Carl P
*147 Koch Herman
*154 Blumenthal Joseph
*154 Haley Edgar D
*154 Libby Bernard
*157 Helwitz Kolman
*157 Tatel Hermann E
157 Gibbs ends
*158 Elpert Louis
*158 Melhado Philip
*158 Rosenthal Benjamin
*160 Miller Jacob J
*160 Morse Charles
*160 Somers Newman J
161 Vacant
163 Vacant
*164 Coleman Mary A
*164 Green Hyman phys
*164 Titcomb Charles D
*165 Burr Percy A
*166 Freedman Adolph A
*166 Linsky Elias
*166 Wolfson Bessie Mrs
*167 Greenwood Edwin H
*170 Feinstein Nathan
*170 Scheneier Jack
*170 Solomon Harry
171 Vacant
*173 Newcombe Richard R
176 Lawton ends
*177 Douglass Mina C Mrs
*178 Somers Moses W druggist
179 Abbottsford rd ends
*180 Pierce Margaret Mrs baker
181 Hamilton rd begins
182 G A & P Tea Co The gros
*182a Mitchell Bros gros
*184 Voutiritsa Bros prov
*186 Garret Samuel tlrg
186a Tentoni Alfreda shoe rpr
000 Boston line

TIMON AVENUE

fr 771 Boylston to 10 Eliot cres prect 9
*7 Field Wm B
*7 Hooban Sarah Mrs
7 O'Donnell John J
7 Eliot cres crosses

TOXTETH

fr 40 Linden pl to 58 Francis prects 4 3
*1 Smith Howard P
*12 Burke Carroll E
*18 Jones Albert
*18 Reddy Annie Mrs
19 Bowker begins
*22 Thurlow Lydia E Mrs
*23 Mealy Edward J
*26 Gettings John P
29 Vacant
33 Brook crosses
*35 Craven Joseph F
*36 Minnis David
49 Aspinwall av crosses
*56 George Peter
*56 Stanley James E
*56 Voudoures Spiros
*57 Lally Joseph W
*62 Carroll Alice M
*65 Friend Edwin K
66 Taylor George E
*67 Davidson John A
*71 Lynch James J
*72 Small D Philip
77 Vacant
*80 Soucy Alfred P
81 Roberts George A
*85 Fischer Kurt
*85 Fisher Harry A
86 Moore Wm J
*87 Crowell George H
*92 Gordon Frederick C
*93 Hutchinson Anna R Mrs
*97 Armstrong Wm F
97 Francis crosses

TULLY

fr 1262 Boylston to 623 Heath prect 9
*3 Taglino Aniello
*10 Rovner Bros prov
12 Marulli Bernadetto shoe rpr
14 Sing Lee Indy
00 Heath crosses

UNIVERSITY PATH

fr 35 Winthrop rd to 151 University rd prect 7

UNIVERSITY ROAD

fr 1641 Beacon to 1641 Gardner rd prect 7
*7 Edmonds Wm A
*9 Kornfield Alexander A
*9 Thomson Robert M
9 Wahlstrom Emil T
*10 Churchill Charles B
*10 Coutreau Angeline V drsmkr
*10 Hathaway Charles R
11 Allen Nettie W Mrs
*11 Jones Herbert K
*11 Pollina Vincent J
*12 Boyd Eliza G E
*12 Dolbeare Edmond L
*12 Farnham Della C Mrs
*12 McElroy Catherine A
12 Oakes Sarah E Mrs
*12 Woodbury Roswell Y

COLLECTIONS MADE EVERYWHERE
THE COURT COLLECTION AGENCY
(Just Off Boston's Latest Thoroughfare)
Rear 31 Cambridge St. Tel. Hay 1668 (Old Number Rear 149 Court St.) Boston, Mass.

University Rd.—Cont.
*15 Hauser Samuel
*15 Oettinger Adolph J
*15 Purinton Charles L
*16 Gibbon John
*16 McNeece Martha Mrs
*16 Wiggin Elvira H Mrs
*17 Oettinger Mark A
*17 Parker Joseph M
*17 Wax Samuel
*18 Gurney Robert R
*18 Skilton James E
*18 Skinner John F
*19 Barnett Benjamin
*19 Ellis Kate
*19 Taylor Bertha F
*22 Chase Mabel K
*22 Lewis Harriet G
*22 Meyers Wolf
24 Barnes Frank L
*24 Reeve Alice L
*24 Thompson Marietta F Mrs
*24 White Mary Mrs
*25 Holt Roderick S
*25 Johnson Carl J
*25 Reed Elizabeth C
*29 Brennan Anna Mrs
*30 Woolard Robert
33 Vacant
*34 Aldrich Albert C
*35 Levy Max
*35 Stiles Wayne E
*35 Wittkin Nathan
35 Ziner Frederick E
*37 Crapson Samuel L
*37 Rowley Harry W
*37 Stewart Helena F Mrs
*40 Barker Lewis A
*40 Barker Margaret A Mrs
*41 Bates Waldo L
*46 Cowen Florence S Mrs bdgh
*47 Lane Oscar G
*53 Atkins Astley
*54 Skinner Wm C
*57 Shepherd James
*58 Harris Harry J
*64 Brown Abram J
64 Staines Albert
*64 Whitman Arthur B
*66 Hornbeck Edith M pract C S
66 Hornbeck George D
67 Hathaway George H
69 Vacant
*74 Reynolds Mary D Mrs
*79 Granara Andrew J
*80 Wilson John
*84 Murphy Wm H jr
*88 Richey Wm V
*91 Dreyfuss Alice H Mrs
*92 Caswell Magdalene Mrs
*92 Grass Samuel M
*92 Naranjo Enrique M consul
*94 Capers May Mrs
*94 Cole Mary E Mrs
*94 Hammers George H
*97 Smyth D Campbell
*98 McMichael Charles C
98 McMichael Katherine Mrs mus tchr
*103 Gerlach Conrad M
*104 Falkland Frederick
*107 Mitnick Frank
*107 Strater Theodore G
*107 Warmingham Osbert W
108 Vacant
*111 Feinsilver Harry M
*111 Phillips Oscar J
114 Libbman Frances Mrs
*114 Lilienthal David
114 Mason Robert L
*114 Perkins Charles
114 Sanders Norris B
*115 Covin Selig
*115 Libbman Eli M
116 Hamme Robert M janitor
*116 Marcus Samuel
*116 Whorf John C artist
*118 Ulin Isaac
*120 Hochberger Fred
*120 Rich Raymond A
*120 Walton Melville R
*121 Riley John J
*121 Ulmer W Edwin
*125 Aronovitz Louis
*125 Rogal Sidney B
*126 Raulston Clarence K
*126 Warfield Edbert E
*128 Aronson Jacob phys
*129 Burgess Annie S Mrs
*129 Haddon Alexander W
*130 Johnson John A
*134 Sherman George
*135 Askowith Charles
*135 Leverone Rose Mrs
*136 Blumberg Henry B
138 Vacant
*139 Gould Alexander S
*139 Meltzer Samuel E
*140 Ebin Philip F
*142 Dodson Colyar P
*144 Smith Wm E
*145 Cooper Louis E
*145 MacLeod Allan M
*146 Young Wm E
*148 Berger Samuel L
151 University path ends
153 Connelley Jennie F Mrs
*154 Goodman David
*160 Barron David S
160 Gardner rd crosses

UPLAND ROAD
fr 134 Walnut to 37 Maple prect 5
*3 Blanchard Clara Mrs
*3 Conroy Thomas A elect
*3 Donohue Robert M
8 Vacant
*9 Hooper Isabella R
10 Allen Caroline S
*10 Poor Lucy T
*12 Olsen Charles E
*14 Elliott Andrew
*14 Philbrick Helen
*18 Potter Thomas M
*20 Brodie Annie M Mrs
22 Acron rd ends
*30 Buxton Eben D
*30 Davis V Kenah Mrs
*36 Sprague Charles
39 Irving crosses
40 Allerton begins
*43 Warren Bentley W jr
*51 Allen Arthur W
*52 Sisson Warren R
*56 Whitcomb Arthur D
*57 Howland Llewellyn W
*62 Roberts Reuben L
*65 Jack Edwin E
*70 Redmond Eugene T
*71 Swett Misses
*78 Braggiotti Isadore
*84 Chapin Mabel H
*94 Pratt Joseph H
*100 Pike Sarah W
*107 Hunneman Carleton
*108 Walker Joseph W
108 Maple crosses

VERNDALE
fr 516 Harvard to 123 Columbia prect 2
*5 Arnold Albert H B
*5 Colomy Wilmot O
*5 Everett Betsey E Mrs
*5 Keay Annie L Mrs
*5 Rosenthal Samuel
*8 Greene Henry L
*8 Murphy Ellen J
*11 Benedict Francis G
*11 Dunlap Edgar E
*11 Marks Charles P
*11 Ogilvie Lillian A Mrs
*11 Tower Wm
11a Collins Thomas J
*12 Kidder Marie G Mrs
*16 Novack Israel
*16 Wilder Emily F Mrs
*19 Boles Michael M
*20 Grow Samuel
*20 Litman Henry M
*21 Cooper David
*21 Kaplan Charles
*24 Levi Harry
*27 Chapman Edward K
*28 Glaser Jacob M
*28 Holz Irving B
*31 Pickett Josephine A Mrs
*32 Robinson Simon
33 Vacant
*36 Adelson Philip F
39 Shapiro Aaron
*39 Sugarman Myer
*42 Greenberg Maurice
*42 VanDam Harry
*43 Lewitzky Elizabeth Mrs
45 Vacant
*46 Keene Henry C
*49 Taintor Addison I
*50 Carle Joseph L
*51 Foster Almon
*52 White Emanuel
*55 Quint Arthur
*55 Quint Michael S
*57 Casler Samuel junk
*58 Maria Elias
59 Blank Samuel
*60 Demeeter Spiros C
*63 Levenson Nathan
*64 Hirshberg Abraham S
65 Blatt Joseph
*66 Saxe Samuel D
*67 Rudman Abraham H
*69 Roud Morris M
*72 Cohen Albert
*72 Trustman Israel

Henry-Burkel Inc.
GOWNS Tel. ASP. 7347 MILLINERY
COATS NOVELTIES
1376a Beacon St., Brookline, Mass.
Main St., Hyannis, Mass.

Verndale—Cont.
*73 Levine Julius H
*75 Slater Robert
*76 Cohen Julius
*76 Lewenberg Joseph
*77 Helpin Joseph
*80 Holsberg James I
*80 Lewenberg Albert
*81 Brin Lotta Mrs
*83 Lewenberg Rae Mrs
*85 Kupperstein Benjamin R
*85 Leventhal Henry S
*86 Lewenberg Arthur
*86 Steinberg Naaman
*90 Lewenberg Maurice
*90 Seskin Samuel
91 Levin Nathan
*91 Morrison Abraham H
95 Feinberg Samuel
95 Feinberg Wm A
*96 Perlmuter Louis
*101 Cohen Frank
*101 Feinberg Max L
101 Columbia crosses

VERNON
fr 168 Harvard to 86 Marion prects 3 7
*6 Wirth Charles S
6 Wirth Wm
*7 Harvard Terrace apts
*7 Gallagher James F
*7 Tippett Fred A
*7 Tuller Willis N
*9-11-15 Vernon Terrace apts
9 Butler Misses
*9 Christie Irving L
*9 Hussey Annie Mrs
*11 Murtfeldt Wm A
*11 Ryder Charles C
*12 Smith Martin
*15 Foley Maurice J
*15 Foster George B
*18 Duncklee Charles B
*21 Bosworth Herbert N
*21 Oliver Ellis J
22 Vacant
*28 Trickey Ruth P
*29 Baker Edward W
*32 Edgerly Frances B Mrs
*32 Edgerly Lucy H
*35 Leavitt Ashley D
*36 Harvey Albert W
40 Harris ends
*42 Brown Samuel
*44 DeSilva Benjamin A
*45 Demopoulos Doris Mrs
*46 Hiltz Frederick A
*47 Coughlan Charles P
*47 Parker Harold L
*50 Helman Benjamin A
*50 Sewall Emelyn F Mrs
*50 Webster Dayton A
*51 Andrews Sarah W Mrs
*52 DeWare Thomas W
*52 Robertson Wm R
*52 Sondheim Philip J
*54 Dubinsky Harry E
54 Saladine John W Mrs
*54 Stevens Richard E
*55 Lakin Nellie F Mrs
*59 Connor Frank B
61 Vacant
62 Park crosses
74 St Mark's Meth Epis Ch
*86 Pope George F
86 Marion crosses

VILLA LANE
fr 20 Wash to bey Morss av prect 4
22 Decoste Benjamin
22 Griffin Martin F
22 Lynskey John
24 Gauthier Joseph
24 Nason Gladys E Mrs
25 Considine Catherine Mrs
*25 Shea Nellie Mrs
25 Sullivan Ellen Mrs
26 Hartnett James J
33 Cahill Mary Mrs
33 Delaney Wm
33 Nolan Michael J
34 Dever Elizabeth Mrs
34 Reddy Patrick
34 Taylor John F
37 Morss av crosses
41 McCarthy Thomas
41 O'Connell John
41 Smith Sadie C Mrs
42 McGarry Thomas J junk
50 Haggerty Mary
*50 Magee John F
50 Rynn Patrick
50 Tooey Rose
54 Helbig George S
54 Jennings Michael G
58 Coakley Francis P
58 Murphy Patrick J
59 McCabe John
*59 McLaughlin John J
59 Sweeney Andrew L
*60 Eagan Thomas
60 St Lawrence Adelor L

VILLAGE LANE
fr 32 Walnut to 40 High prect 4
*2 Barry James W
*2 Barry J W & Co contrs
*2 Lortscher Charles J
5 D'Argenio Charles
7 Saunders John H
9 Ghidoni Albert
9 Mattie Charles F
9 McGanty Bertram R
10 High crosses

VOGEL TERRACE
fr 23 Oakland rd prect 5
*1 Mahoney Hannah L
*2 Hingston Margaret Mrs
*3 Waters John H

WALDO
fr 6 Pleasant prect 1
*10 Durgin Garage The

WALLIS ROAD
fr Grove byd South prect 9

WALNUT
fr 118 Wash to 39 Dudley prects 4 5 9
2 Morss av begins
*2 Brookline Riding School
20 Vacant
22 Pendleton Chester A locksmith
*24 Taitel Samuel tlrg
*26 Brookline Independent Taxi Assn taxi service
*26 Foley & Gettings furn mvrs
32 Village la begins
*34 Leavitt Frederick A real est
36 Pralitis George T barber
*38 Bergstein Mark tlrg
*40 Eagle Hand Laundry
56 High crosses
64 Grassi John confr
*72 Hotel Kempsford apts
*72 Cromie Hugh J
72 Gale Agnes M
*72 McIver Daniel
72 Stodder Emily B
73 Vacant
77 Dalzell David J
77 Dalzell Thomas
*77 Larson Robert G
*81 Cunningham George F
81 Holston John A
*82 Brazill Joseph C jr
82 Campbell David R
*82 Corr Wm J
*82 Lawrence U Scott
*87 Nixon Edward M
*88 Dailey Hugh F
*88 Downs Wm
*88 Grant Edward S
*91 Ryan Patrick M
*91 Slavin Annie R Mrs ins
*93 Burke Thomas J
93 Ryan Thomas J
*95 Carreiro Frederick C
95 O'Beirne Mary G Mrs
*95 O'Neil David
*96 Denvir Wm E
*96 Kresser Ernest L
*103 McMahon Thomas
*104 Hasson Arthur J
*104 Hubert Frank G
*104 Kelleher John P
*110 Lacey James P
*110 Moran Thomas J
*115 Elliot Joseph K
115 Hill Thomas J
115 O'Brien John J
*123 Burrows Thomas H
123 McMillan Hugh
*129 Driscoll James M
133 Vacant
134 Upland rd begins
*137 Quinlan Joseph J
*141 Rossi Leon
*148 Bagley Margaret Mrs
*148 Crabe Earle F
*148 Farrell Wm
*149 Koffinke Adolph
*149 Russell Henry M
*150 Connors James E
*150 Doty George E
*150 Williamson Joseph
*157 Morse Lucy A
158 Irving begins
*162 Emerson Caroline C Mrs
162 Mattson W Frank

PUBLISHERS' ACCOUNTS SOLICITED
THE COURT COLLECTION AGENCY
COLLECTIONS MADE EVERYWHERE
Rear 31 Cambridge St. Tel. Hay 1668 (Old Number Rear 149 Court St.) Boston, Mass.

Walnut—Cont.
*162 Puffer Katherine M
163 Vacant
*166 Cullen Helen T Mrs
*166 MacPherson Christine Mrs
166 Ryan Patrick J
*167 Murphy Wm P
*169 Jacoby Earnest
*173 Fuller Emily G Mrs
*175 McCormack Donald J
*175 Storey Misses
179 Walnut path begins
*181 Blackman Arthur W
*182 Burrage Walter L
*187 Briggs Albert P
*189 Walker Misses
*195 Snow Daniel K
*204 Winsor Alfred
*204 Winsor Linda K Mrs
*205 White Sara C Mrs
208 Walnut pl begins
*217 Weaver Vanostrand J
*220 Maddigan Annie M nurse
*220 McIntyre Mary bdgh
*233 Dalrymple Sidney C
234 Woods Anna W Mrs
*236 Parker Charles W
*238 Reynolds Hettie L Mrs
*239 Chester Harry C
*240 Barrett Thomas F
*242 Shadwell George F
*247 MacLeod Robert F
247 Trevor Harry E
*249 Douglass Alfred W
*249 Hall Henry L
*249 McMillan Angus A
250 Oakland rd begins
254 Vacant
*255 Aldrich James M
*255 McShane Frank L
*255 Scahill John F real est
*256 McCullough John E
*257 Erickson Walter E
*257 Hall James P
*257 Johnson Joseph
*258 Holden Emma B Mrs
*258 Parker Euphemia M
*261 Cox Ernest C
*261 Duffy Hugh J
*261 Shaw Robert N
*262 Burke Timothy J
*263 Goodwin Emily I Mrs
*263 Moran Julia G Mrs
*263 Paris Irving 2nd
*267 Murphy Mary A Mrs
*268 Fleming James E
*272 Rowell Herbert M
*273 Muldowney Francis F
273 Muldowney Francis W
276 Vacant
277 Altmiller Frank E
*277 Campbell Wm E
*277 Scanlon Thomas A
*278 Patterson John
*281 Shepley George F
*284 O'Hare Henry J
*287 Carroll Clarfa A
*287 Mitchell Casco W
290 Cypress crosses
*294 Taylor Ann M Mrs
*295 Newell David B
*302 McGrath Catherine Mrs
*302 McGrath James F dentist
*305 Cushing Harvey W
326 Chestnut begins
329 Kennard rd ends
*332 Brookline Cemetery
*348 Hoague George
*353 Peterson Abbot
354 Perrin rd begins
*356 Morse Arthur M
*369 Neftel Miriam T Mrs
*371 Soule Adeline M Mrs
*393 Prouty Lewis I
*401 Bennett Henry D
404 Pierce Hall
410 First Parish Unit Church
418 Warren crosses
*423 Sanger Sabin P
*424 Goodwin Harry M
*433 Coffin Frederick S
*434 Lord Henry G
*446 Coffin Wm B
*460 Wilson Lydia M
*468 Prescott Winward
*469 Bucklin Walter S
470 Dudley crosses

WALNUT PATH
fr 179 Walnut to 164 Boylston prect 6

WALNUT PLACE
fr 208 Walnut prect 5
*15 Bigelow Walter I
*35 Williams Ella W Mrs
*56 Blaine Graham B
61 Vacant
*76 Cunningham Guy
*79 Williams Harold jr
*94 Briggs G Loring
*100 Dean James

WALNUT HILL ROAD
fr Grove byd South prect 9
00 Shaw rd begins
00 Greenough rd begins

WALTER AVENUE
fr 38 Wash to 25 Flora prect 4
*10 Community Health Center
10 Mann Edith B
*14 Brookline Friendly Society
20 Aberson Margaret Mrs
20 Barter Edward T
20 Graham Duncan P
*20 Langdon Ralph J
*21 Boston Consolidated Gas Co
24 Howard Wm H
24 Tierney James J
24 Tierney John J
24½ Gavin Patrick
24½ Quinn Catherine
24½ Quinn Ellen
24½ Shine John J
26 Heaney James J
26 O'Brien Thomas F
26 O'Connor Patrick J
28 Vacant
29 Morss av crosses
*31 Collins Jeremiah gro
35 Murray Martin F
35 O'Brien Catherine Mrs
35 Ward Thomas
*37 Barry Agnes M
38 MacGillivray Alexander F
38 McGrath Annie Mrs
38 McLeod Anna B Mrs
39 McCarthy Andrew T
41 Boardman Bridget Mrs
41 Lynch Mary A Mrs
41 O'Leary Timothy
42 Giffin Wm L
42 Higgins Thomas F
*42 O'Neill John J
43 DeWolfe Arthur W
43r MacDonald Joseph J
44 Atwood Gilbert
44 Black Julia Mrs
44 Buckley Mary E Mrs
44 Casey Mary
44 Hull Mary A Mrs
44 O'Connor Katherine
45 Crowley Louis A
46 Bell George H
46 McNamara Bridget Mrs
46 Plett George
47 Cahir Jeremiah F
47 Madden Charles W
47 Molloy John
48 Curley Thomas J
48 McManus Annie
*48 Thiffault Wm J
49 Barry Anna T Mrs
49 Cleary Mary
49 Mulcahey Bridget
50 Hanley Alice V
*50 Holloran Nora C Mrs
51 Killgallen James J
51 McLaughlin Patrick
51 Tonra John
52 A'Thy Thomas F
52 Cook John F
52 Howard Michael J
53 McTiernan John
53 Messitt Ellen
53 O'Donnell Edward A
55 Cunningham Edward
55 Leahy Frances E
55 McKenna Mary Mrs
57 Dwyer Thomas J
57 Flynn Charles A
57 O'Brien Dennis P
*59 Gookin James
*59 Mahoney Jeremiah F
59 McDermott James T
60 Parsons School
63 Griffin George F
63 Shea Ellen M Mrs
63 Sullivan John
67 Cole Harold L
67 Miller James F
67 Pate Peter W
68 Bann James
68 Manning Patrick J
68 Shaughnessey Wm
70 Flora crosses

WARREN
fr 510 Boylston to 102 Heath prect 9
*16 Simonds Henry G
*30 Hunt Wm D
*37 Lyon Louise D Mrs
*45 Coffin Winthrop

The Stetson Coal Co.
Anthracite COAL Bituminous
91 Years at
496 First Street
Satisfaction Since 1836
Tels. So. Boston 0382-0113

Warren—Cont.
*49 Johnson Wm C
61 Walnut crosses
*77 Hood Frederick C
95 Dudley begins
*99 Olmsted Frederick L
122 Welch rd begins
*130 Ely Cora C Mrs
135 Vacant
*162 DeFord Henry
*164 Clift George L
170 Vacant
*186 Shepley Julia R Mrs
*215 Clifford Randall phys
*222 Olmsted Sophia W Mrs
222 Cottage begins
*230 White Charles F
*257 Thatcher Wm
*278 Oakes Francis J jr
*282 Wadsworth Richard G phys
*285 Robb J Hampden
*286 Lee Roger I
294 Vacant
300 Ogilvie Charles E
*305 Williams Elizabeth Mrs
*307 Mixter Samuel
*315 Gibbons Michael
337 Vacant
337 Dudley crosses
*342 Hood Donald T
353 Lee crosses
*372 Jenney Charles S
375 Vacant
375 Hillside rd begins
*388 Wood Orrin G
*420 Clarke Herman F
*428 Thompson Ralph E
*447 Whipple Sherman L
450 Clyde begins
*450 Jacobsen Gustaf V
*450 Johnson James
*450 Shattuck Fred C
*514 Lapham Henry G
000 Heath crosses

WARWICK ROAD
fr 1788 Beacon to 150 Salisbury rd prect 8
*11 Baldwin Charles E
*11 Chapman Edward K
*11 Whiton Henry J
*12 Delany Jeremiah J
*12 Harris Russell H
12 Mendell Seth Mrs
*14 Flagg Charles E
14 Kennedy John A
*14 Weil Paul
*15 Armstrong George R
*15 Seydel Theodore
*15 Woodworth George K
15 Woodworth Helen A Mrs artist
*16 Bodfish Minnie S Mrs
*16 Case Thomas A
*16 Mintz Samuel C
*17 Altmiller Mary W Mrs
*17 Smith Misses
*21 Brown Derby
*21 Butler Wm E Mrs
21 Warren Howard L janitor
*23 Brown Winfield M
*23 Brusstar Benjamin F
*23 Massee Jasper C
*24 Pinfield Carlos E
00 Salisbury rd crosses

WASHBURN PLACE
fr 24 Auburn prect 3
*1 Yorke Lulu H Mrs
2 Michelini Adam J
*2 Rossi Acentino P
*2 Ryan Abigail E Mrs
*3 Atherton Charles E
*4 Smallman Arthur A

WASHBURN TERRACE
fr 39 Harvard av prect 3
*1 Gilmore John
*3 MacInnis Nan L nurse
3 Maia-Ferreira Sara A
*3 Williams Misses
*5 Hapgood Charles L
*5 Hudson Wm A
*5 Williams George H
*7 Cook Joseph W
*7 Evans Robert J
*7 Sadler Harry I
*9 Macdonald George E
*9 Metcalf Lucie A
9 Wright Thomas S

WASHINGTON
fr Boston line at Riverway continuation of Huntington av (B) to Boston line Brighton district prects 4 5 6 7
1 River rd ends
2 Parkway begins
2 Pond av begins
*5 Brown Raphael uphol
7 Kratz C O real est
*10 Jenney Mfg Co oils
11 Arsenault Anthony
*11 Burklark Battery Co
*13 Andersen John P
*17 Brookline Tire Co
20 Villa lane begins
*20 Milvier Co auto rprs
25 Vacant
*27 Browne George rstr
27 Jacobs Israel junk
31 Brookline av begins
*32 Zambella Anthony barber
*36 Elco Lunch
38 Walter av begins
*40 Atlantic Refining Co oils
*50 Hinds Hand Laundry Co Inc
*66 Chase Express Co
*75 Brookline Garage
82 Driscoll's Block
*83 Mass Dept Pub Health
*83a Kagan Ralph furn
*85 Swanson & Clauson autos
*87 Conant Wm F prntr
89 Benson Louis D furn
*91 Brookline Hudson-Essex Co autos
*92 Driscoll John T plmbg
*92 McGrath Joseph F gas ftr
92 O'Neill Thomas H shoe rprs
*94 Dalton Peter J dentist
*94 Driscoll James & Son Co contg
95 Pearl begins
*97 Caulfield Arthur J real est
99 Timmons Edgar
*100 Hugnes Philip J plmbg
*100 Maher James H harness
*100 Quinlan Joseph J taxi
*100a Maher James H
100a Mahoney Katherine A Mrs
101 First Nat Stores Inc gros
102 Guilfoyle Catherine Mrs
*102 Hughes John J
*102 Loughman Michael P
*103 Village Flowers Shop
*104 Zitter Samuel tlrg
105 Sideris James shoes
105a Wiegand Arthur C
106 First Nat Stores Inc The gros
107 K of C Hall
107 Lyceum Hall
*108 Messitt Thomas F real est
*108 Salk Solomon cigars
*109 O'Reilly Michael F rstr
*110 Metropolitan Coal Co
*112 Sarmaniotes James shoe rpr
*113 DeVicq E C & Co drugs
*115 Roxbury Provision Co
115a Mainonis George shoe rpr
117 Papastavros George
118 Morss av begins
118 Walnut begins
119 Village sq
*121 Rozantes Peter fruit
*123 Rozantes Peter
*127 Burns Thomas E druggist
129 Sagamore The apts
*129 Astrone Hulda Mrs
*129 Brennan James
*129 Brookline Town Cab
*129 O'Hearn M J Inc contg
129 Petit Wm T
*129 Porter Wilfred H bkbndr
*129 Wright Wm J tlrg
*131 Glen Joseph prov
*133 Mullaney Wm cigars
*137 Purity Food Shop Inc The bakers
139-51 Russell's Block
139 G A & P Tea Co The gros
*140 Fire Dept Station A
*143 Halfenstine A John archt
*143 Reid Wm A
143 Stoddard Elmer
*143 Sullivan Bridget Mrs
*145 Brookline Provision Co
149 Marley Rose Mrs
*153 Unity Lunch
*157 Danilovitch I D barber
159 Danilovitch I Daniel
*160 Brookline Savings Bank
160 Boylston begins
163-7 Halfenstine Bldg
163 Kennedy & Co Inc butter
165 Fossa James L
*165 MacIsaac John A
165 McKenney Mary A
*165 Welsh Maurice J
*167 McAvoy Shoe Shop
169 Fay pl begins
*173 Scarry John J dry gds
175 Boynton Bldg

THE COURT COLLECTION AGENCY
PUBLISHERS' ACCOUNTS A SPECIALTY
MONTHLY SETTLEMENTS
Rear 31 Cambridge St. Tel. Hay 1668 (Old Number Rear 149 Court St.) Boston, Mass.

Washington—Cont.
175 Brackett Clara B Mrs drsmkr
*175 Browning Edward T chiropodist
175 Dalrymple Mary Mrs
*175 King Mary Mrs
*175 Pender Wm F
*175 Pickett Alonzo P
175 B & A R R bridge
180 Kilarges John shoe shine
184 Clemens Joseph pntg
184 Hall Thomas H pntg
184 Lynch David J pntg
*184 MacLeod Bros furn mvrs
188-200 Dun-Edin Block
188 Russell Charles H gro
*190 Hurwitch Albert dry gds
*192 Carey Dennis J plstr
*192 Fleming J E Co plmbrs
*194 Flatley Dominick tlrg
*195 Alfuso Salvatore fruit
196 Barbour Louis
196 Keefe Etta M Mrs
196 Thompson Agnes Mrs
*198 Garland & Barbour prod
*198 Sava Samuel prov
200 White pl begins
201 Station begins
202 Copes Elizabeth Mrs
202 Dunn Maria L Mrs
*204 Brookline Hardware Co
*204 Talmanson Julius hdw
*207 King Auto Supply Co
209-37 Colonnade Bldg
209 Monteith The apts
*209 Mawhinney Isabelle Mrs
*209 Mullane James
209 Phillips John A
*209 Wright Samuel
*211 Ago Edward M confr
*213 Hood H P & Sons dairy
*214 Elwell Emily C hrdrsr
*216 Brookline Woman's Exchange
217 McCarn Andrew
*217 Noonan Katherine Mrs emp
217 Priestly Wm J
*218 McMahon T F & Co gros
219 Economy Gro Stores Co
*220 Palmer F E Inc florists
*221 Colvin Earl A dentist
221 Stewart James real est
222 Algonquin The
*222 Ago Alice L hrdrsr
*222 Crockett Iona Mrs
222 Cullam W Ernest
222 Dwyer Josephine Mrs
*222 Gallagher Arthur J dentist
222 Houghtaling Ruth Armstrong Mrs dental nurse
222 Leonard Mary J Mrs
*222 Leonard Etta R Mrs
*222 Riley John J dentist
*224 Young & Brown Co druggists
*225 Wolf & Smith prov
227 Bell Wm J
227 Carreiro Joseph barber
227 Johnston James
*229 Kammler Music Co
230 Davis ct begins
231 Dziembowski Emma L Mrs
231 Redmond Andrew
*235 Phillips Leo H bakery
*236 Connor Frank B plmbg
237 Stranahan Alexander
237 Stuart John A
*237 Turley T J & Son tlrg
*238 Schmalz Charles E barber
*239 Pierce Everett E rstr
*241 Goldberg Jacob H men's furngs
*242 Mackey James P roofer
*242 Mackey & Meade Co Inc hdw
245 Andem pl begins
245 Harvard sq begins
250 Davis av begins
*256 Paine Wm D stationer
261 Harvard begins
262 Rodenhiser Wm
*262 Thompson Nelson C uphol
*264 Rodenhiser Elizabeth Mrs baker
*266 Howe Phyllis E prod
274 Gosdanian Neshan
275 Harvard sq ends
*276 Washington Spa confrs
*278 Zalkind Rubin furrier
280 G A & P Tea Co The gros
282 Brookline Block
282 Ahigian Jack
*282 King Belle Mrs emp bur
*282 McLaren Gordon
*282 Moffette James P
282 Tremblay Alfred E
284 Imbruglia Vincent shoe rpr
*287a Kizner Philip bicycle rpr
288 Alexander Julia A Mrs
289 Salis Morris tlrg
290 Chin Ming lndy
292 Morse Charles W jeweler
294 First Nat Stores Inc The gros
*295 Morgan Bros creamery
*297 Iannelle Louis shoe rpr
298 Brennan Bridget A Mrs
298 Jelley Frederick A
*299 Curry Elizabeth H Mrs
*300 American Screen Co The
*301 Buchanan Samuel
302 Kaplan Samuel tlrg
*303 Rosoff Samuel prov
*305 Zallen Albert delicatessen
306 Robbins Benjamin D
306 Stewart Samuel
*307 Rosoff Harry fish
308 Sava Samuel
310 Nielson Berndt
*310a Fisher Nathaniel C locksmith
*311-317 Robart E A & Sons Inc furn
*312 Umlah Wm A bldr
314 McCullough Timothy
*316 Sargent Frank H stable
321 Holden begins
*322 Barker Nelson Co auto rprs
*322 Brookline Storage Battery Co
*324 Jones Guy W mach
*326 Washington Garage Co Inc
328 Dobbs F Wm
*328 Griffin Misses
*329 Town Hall
*329 Assessors
*329 Board of Health
*329 Building Commr
*329 Forestry Dept
329 G A R Hall
*329 Highway Dept
329 Holden Hall
*329 Public Welfare Dept
*329 School Dept
*329 Sealer of Weights-Measures
*329 Selectmen
*329 Town Clerk
*329 Town Engineer
*329 Town Treasurer-Collector
*329 Water Dept
*329 Wire Dept
*330 Ingraham Grace G Mrs
332 Banaghan John
*332 Ingraham Misses
332 Phipps Marie R Mrs
333 Prospect ends
*334 Bryant Henry F civil eng
336 Wolcott The apts
*336 Farquhar Frank C
*336 Spencer Charles A W Mrs
*337 Police Headquarters
*337 Brookline Municipal Court
338 Thayer begins
*340 Fire Headquarters
*340 Engine 2
*340 Ladder No 2
*346 Delano's O B Sons carps
348 Delano Block
348 DeAvila Ralph S
348 Donnelly James
348 Parkinson Archibald L
348 Reardon Theresa L
352 Finlayson Howard J pntr
354 Dunn Wm
*355 Public Library
356 Carroll Christopher
356 Landry Katherine Mrs
356 Lint Hattie S Mrs
356 Wooding Leonard J
*358-360 Bell Robert undtkr
*360r Cromie Hugh J carp
*362 Cornell Alfred H
362 Hanson Lawrence E
366 Brookline Gospel Chapel
368 Goodwin pl begins
*370 McMahon Peter T
*370 McMahon Thomas F
*376 McMahon Francis J phys
*378 Martin John
*380 Stranahan Joseph
*382a Allen Seldon R
383 School ends
*384 Woods John
*386 Baker John H
*390-92 Mawhinney Henry trunks
393 Vacant
394 Vacant
396 Adams George O confr
398 Cypress begins
*424 Kennan Josephine S
*432 John Frank L
438 Greenough begins
*439 Bartlett Wm M
*439 Bennett Lester C
*439 Burrows Irving H

BROOKLINE TAXI INC.

METER CABS

205 HARVARD AV., ALLSTON **CALL ASPINWALL 0704**

Washington—Cont.
*439 Guthrie Eleanor H Mrs
*439 Marshall Edward A
*439 Sylvia Frank L Mrs
*441 Cook Joseph P
*441 Eck Milton G
*441 Gormley Frank L
*441 Nute Lewis W
*441 Polychronides Leandros L
*441 Sleeper George L
*447 Cauman Rebecca
*447 Glaser Abraham
458 Blake rd E begins
*459 Staley College of the Spoken Word
*465 Aspinwall The apts
*465 Ambrose Walter G
*465 Forsyth Mary W Mrs
*465 Ladd Horatio O
*465 May Edith
*465 Meaney John F
*465 Smith Samuel B
466 Weybridge rd begins
*471 Ambleside The apts
*471 Clarke Mary R
*471 Crowley Clara L
*471 Drake Wm C
*471 Grady Mary G Mrs
*471 Pokorny Wm J
*471 Simmons Leonard G
*471 Stowe Florence
*471 Wilkins Arthur R
475 Park begins
483-485 Washington Terrace
*483 Church Adeline B Mrs phys
*483 Church Benjamin T phys
*483 Gargan Misses
*483 MacAllister Anne H drs-mkr
*485 Jacob George F
*485 Long Anna M corsetiere
*485 Pendleton John C
*487 Ahearn Johanna Mrs
*487 Stocker Malcolm G
*487 Telfer Mary G Mrs
487r Dawson Hugh
*489 Kingman Edward D
*489 Whittam Arthur
492 Gardner path begins
*496 Finn Edward W phys
*497 Shattuck George H
500 Bird Charles B
500 Carroll B Frank
*503 Hooe Nelson D
*503 Matteson Hobart M
*504 Hathaway Josiah S
*504 Melanson Wilfred J
*508 Zacks David
509 Griggs rd begins
*512 Douglass Mary H Mrs
*519 Smith Frank G
*523 MacLeod Colin J
*531 Savage Henry A
*537 Defriez Wm P phys
*549 Waite Allen G
*555 Smith Henry A
564 Gardner rd begins
*575 Carlow Walter H
*575 Foley Patrick
577 Intervale path begins
*580 Badger George F
*580 Perkins Frank L
*585 Connelly Francis J
*587 Crane Wm A
*589 Ward Misses
*591 Towle Lawrence
*594 Goldberg Leonard
*596 Mandelstam Felix
*598 Banquer Jacob E
*599 Stilphen Cornelius M
*600 Ruben Hyman
605 Griggs rd ends
608 Vacant
*609 French Helen Marie Mrs
*609 Maynz Inez A
610 Vacant
*611 Johnson Harvey
612 Vacant
614 Vacant
*615 Donahoe Maria A Mrs
*618 Downs David
619 Vacant
622 Winthrop path begins
623 Fairbanks begins
*626 Vangel Louis P
*633 Vachon Louis A
*636 Henry Hulda P Mrs
*636 Sutherland Elizabeth S
*636 Zallen Albert
*637 Coe Motors Inc autos
*638 Baxter Misses
*638 Bent Burpee B
638 Newton Lewis
*640 Kerins Charles M
640 Meharg Alexander
*640 Rathburn Lillian A
*649 Vachon L A Inc autos
*655 Young James
*657 Martin Belle
658 Eldracher Joseph P
*659 MacKinnon Catherine E Mrs
*661 Reycroft Joseph
*662 Esters Bernard E
*662 FitzGerald Elizabeth A Mrs
*662 Masson Thomas jr
*665 Fire Station G
*665 Engine 7
*665 Ladder I
*666 Dascalakis Vasilios
666 Vartanian Vartan
*667 Fram Abraham tlrg
*669 Bacon Annie E Mrs
*669 Morris John J jr
*669 Ratzel Louis
671 Cinti Edward W
*671 Curtin Patrick J
*672 Donovan Eugene F
*672 Osgood Max
672 Theodore Christie
*673 Theophiles Speroe
*673 Woods Wm E
674 Birnbaum Leo
*674 Birnbaum Louis
*675 Crouse Luella J Mrs
*676 Belyea Frederick S dentist
677 Arlington Apts
*677 Fram Abraham
*677 Hoeg Roland L
*677 Polisner Jacob
*677 Poly Mary Mrs
*677 Riffin Max
*677 Rivkind Samuel A
*682 Parrish Arthur G
*683 Beaton John W
*683 Ellis Edward F
*683 Kilduff Blanche Mrs
*683 Sanderson Maud E
*683 Warren Margaret Mrs
*684 Marderosian Kapreal D
*688 McNamara Annie G Mrs
*689 Fleming Stephen
*689 Rooney Mary Frances
*690 Doyle David
690 Sullivan Elber Mrs
*692 Solomon Joseph I uphol
693 Gardner Hall
694 Garland & Barbour prod
696 Vacant
*698 Beacon Auto Supply Co
*700 Carlow Hardware Co
702 G A & P Tea Co The gros
*703 Johnson Carl J uphol
703 Beacon crosses
*704 Kane Richard L tlrg
*706 Kern Wm A baker
*710 Brookline Flower Shop The
712 First Nat Stores Inc The gros
*713 Brown Elva V ldgh
*713 Fenerty Thomas L
*713 Watson Francis T
714 Tunick Morris delicatessen
*715 Nash Wm B
716 Arenda John shoe rpr
*718 Howatt Irving R druggist
*720 Carr Daniel & Co Inc auto supplies
*721 Galvin Thomas F
*724 Gale Violet R Mrs
*724 Weems Robert F
*724 Wilbur Carlton F
*726 Cooke Henry D
*726 Palmer Ezra W
*726 Topham Joseph L
*729 Elting Susan Mrs
*736 Devlin Thomas M
736 Salisbury rd begins
*737 Flanders Ralph L
*740 Trainer Harry R
*747 Tuttle Margaret D Mrs
*750 Lydon Wm F
*751 Donigan Forrest E
*757 Stanley James N
*761 Watkins Joseph R
762 Evans rd begins
*762 Archer Frank M
*765 Eddy Leace W
*769 Blanchard Samuel F
771 Bartlett begins
*772 Haid Jacob
*772 Moody Ella L Mrs
*772 Moody Henry S jr
*779 Willis Ida A Mrs
*782 Boyden Ida L
*783 Farristall George L Mrs
*783 Sharp Edward jr
*783 Spaulding Mark McI
*784 Schmelzer Anthony C
*785 Dean Marion V H Mrs
*785 Hall Morris A
*785 Quinn Wm M
*786 Turner Maurice W phys
788 Downing rd begins
*789 Howe Roland E

"Women's Apparel of the Better Kind"
Lido Fashion Shoppe
Coats, Dresses, Suits, Sportwear, Millinery, Hosiery and Undergarments
1292a BEACON ST., BROOKLINE, Coolidge Corner Tel. ASPinwall 6427

Washington—Cont.
*789 Opdycke John H
*793 Connell Mabel Mrs
*793 Scott Walter
*797 Abbott Leon M
*797 Frye Misses
*797 Gifford Wm L
803 Fox J Frank
803 Maffeo Joseph P
803 Rudolph Fred W
805 Baier Grayce M
*805 Carolan Wm B
*805 Hatch Lila J Mrs
*807 Dougan Harry J
*807 Jewett Paul N
807 Lyons Richard
*807 Walsh Michael M
*808 Corey Misses
*809 Cohen Ralph
809 Cragin Maria B Mrs
*809 Smith Harriet A Mrs
811 Manning Patrick
*811 Matz Abram H
815 Bates H L Mrs
*815 Finney A Eugene
*816 Brown Herbert J
816 Nelson Robert
819 Bartlett cres ends
000 Boston line

WASHINGTON SQUARE
junct Beacon and University rd prect 7

WAVERLY
fr 59 Davis av to 38 Cypress prect 6
*11 Snell Margaret Mrs
*19 Goodspeed Carl M
21 Thayer ends
*25 Leavitt Charles A
26 Emerson ends
*27 Morrison John W
*33 Nason Samuel K
*36 Paine Isaac
*37 Johnson Marion Mrs
*41 Stanfield Harry R
41 Stanfield Maria A Mrs
*43 Hewitt Wm
44 Massey David
46 Wells Harriet E Mrs
47 Fahey Michael F
48 McCullough James S
*50 Chapman Manley N
*53 McCulloch Frank W
*57 Thomson Robert A
58 Blue Jennie M
*60 Tuckerman J Willard
60 Cypress crosses

WAVERLY COURT
fr 45 Davis av north prect 6

WEBSTER
fr 236 Harvard to 1367 Beacon prects 2 3
*6 Grant Bros auto rprs
*9 Watson Wm L rstr
*11 Cunniff Malachi J
*18 Young's Garage
*19 B E Ry Power Sta
26 Coolidge Gables Apts
*26 Goodrich Henry M
*26 Hoosier Everett W
*28 Curran Robert
*28 Shedlovsky Theodore
*29 Boulevard Garage
*30 Coulter J Henry
30 Radin Michael
*30 Wills Emily B Mrs
*31 Rice Harris F plmbg
32 Covington Seymour
*32 Graninger James J
32 Hanna J Abdo
32 Horgan John F
*32 Isensee Robert H
32 Watson Margaret A Mrs
*34 Coggeshall Charles P
*34 Marshall Ada I Mrs
*34 Mills Carrie A Mrs
*35 McNeilly Scott carp
*36 Danforth Wm A
*36 Lawrence Grace Mrs
*36 Lothian Misses
*36 Tattan Jasper
*38 Davis Walter A
*38 Hill Charles S
38 Mansfield George W
*38 McMillan Archibald
*38 Stone Charles H jr
38 Webster pk begins
*40 Dimock Edwin F
*40 Morrissey Anna T Mrs
*40 Nesbitt Cora E Mrs
40 Beacon crosses

WEBSTER PARK
fr 38 Webster prect 3

WEBSTER PLACE
fr 17 Harvard to 32 Kent prect 4
9 Gabel Zeb G
*10 Lanchester Henry D
11 Cruickshank Clayton E
*20 Cederborg C H G Co auto rprs
*20 Webster Place Garage
*30 White Frederick J
*32 Crocker Richard W
*38 Homer Joseph W
*40 Lincoln Edwin H
40 Kent crosses

WELCH ROAD
fr 122 Warren prect 9
*11 Richardson Philip
*34 Paine Rene E
*46 Rhodes Daniel P
*58 Lovering Ernest

WELLAND ROAD
fr 103 Tappan to 78 Gardner rd prect 6
*4 Brockway Alice P Mrs
*14 Robart Chester F
20 Somerset rd ends
*45 Blake Frances G Mrs
00 Gardner rd crosses

WELLINGTON TERRACE
fr 190 Cypress prect 5
*2 McEachern Mary Mrs
*3 Butler Frank P
3 Kelley Ann Mrs
*4 Patch Eugene A
*5 Carolan Ellen Mrs
*6 Beck John
6 Clark E Kenneth
*6 Murray George H B
*7 Evans Elizabeth G Mrs
*7 Pinkham Henry W

WELLMAN
fr 50 Centre to 31 Winchester prect 2
*5 Dingwell Eliza A Mrs
*9 Breene Margaret T
*9 Peyser Meyer
9 Segal Nathan
*10 Covington Joel B
*10 Murphy Margaret A Mrs
*10 Thomas Ebion F
*11 Blake Agnes C Mrs
*11 Moss Charles
*12 Hubbard Jean M Mrs
*12 Nason Charles A
*14 Chester Louis E
*14 Stoneman Katherine C
*15 Clukas Fannie B Mrs
*15 Greenwald Benjamin
15 Ranger Clement
15 Winchester crosses

WENTWORTH PLACE
fr 116 Cypress prect 6

WESTBOURNE TERRACE
fr 1608 Beacon to Boston line at 133-134 prect 7
15 Westbourne Terrace Apts
*15 DeSmet George W
*15 Marwick Alfred J
*15 McArthur Robert
*17 Brett George R
*17 Calder Dora G
*17 Dean Lillian F
*17 Spencer Frederick A
*19 Bensusan Nathan
19 Green Lawrence E
19 Kurland Benjamin
*21 Mahoney Frank H
*21 Morse Olive M Mrs
*21 Rosenthal Louis C
*23 Barwood V H
*23 Kittinger Theodore A
*25 Church Allan F
*25 Holmes Helen E Mrs
*25 Way Charles L
*26 Staggs Wm L janitor
*31 Dean Melvin
*31 Solomon J
*31 Pierce Edward P
*33 Day George M
*33 Feinberg Aaron L
*33 Goldman Louis
*33 Zimmerman Joseph H
*35 Finkle Samuel B
*35 Matthews Anna G Mrs
35 Miller Ater
*35 Slater John S
*41 Lovering Arthur
*45 Hamilton Burton C
45 Vermilye Hobart P
*49 Kissock Wm
*57 Kroeger Anthony J

THE A. T. STEARNS LUMBER CO.

Main Office: Neponset. TALbot 1040
Boston, Sudbury St. HAYmarket 0578

Westbourne Ter.—Cont.
*61 Potter Grace B Mrs
64 Michael Driscoll School
*65 Cragin George H
*71 Chisholm Alex C real est
*84 McGown John L
84 Bartlett ends
*86 Cass John W
*90 Canfield John
*90 Cross Leon E
*94 Hale Ernest A
*94 Harding Richard B
*98 Poole George R
*98 Ridings Henry W
*104 Murray George I
*104 Thomas Charles F W
*106 Chisholm Duncan G
*107 Clarke Arthur M
107 Goldman Harry
107 Wilneir Louis
*108 Fisk Arthur E
*108 Johnson Susie C drsmkr
*111 Greene Walter O
*111 Lloyd Edward H
*114 Allen Lloyd E
*115 Goldberg Maurice E
*115 Thompson Thomas A
*119 Rosenblum Maurice
131 DeWolf Emma S
*131 Shearman John
*133 Stewart Charles E
*136 Hood H P & Sons milk
136 Boston line

WEYBRIDGE ROAD
fr 466 Wash to 17 Somerset rd prect 6
*26 Sargent Porter E
*31 Brown Edmund H
*49 Horn George H
*55 Friswold Christian B
00 Somerset rd crosses

WHITE AVENUE
fr 777 Boylston to 16 Eliot cres prect 9
8 Balam Robert W
*8 Corcoran Thomas J
8 Harnedy George E
12 Brenzikofer Walter nurse
*12 Britt Thomas
12 Fisher Edward A
12 Guise Philip
12 Eliot cres crosses

WHITE PLACE
fr 200 Wash to 64 Davis av prect 6
2 Frawley Wm J shoe rpr
3 Kearns Frederick F
3 Seagreve Mary Mrs
*9 Artieres Louis A J
*10 Arthur Rebecca F Mrs
11 Sutherland Margaret
12 Manning John F
12 McManus John
13 Foster John H
13 McLeod Wallace F
*15 Bradford Thomas H
15 Priestley James
*16 Burke Wm H
*17 Hewitt Wm
*20 Jarvie Alexander
20 Kessler Roy E
*21 Wheeler Luella F Mrs
23 Cuthbertson Elizabeth Mrs
*23 Mimart Paul
*24 Hayes E J & Co express
*24 Hayes Ellen A Mrs
25 Mager George C
*26 Hughes James B
26 Sheehan John H
26a Fuller Ida L
26b Langdon George L
26b Pickering Ethel B Mrs
27 Wilson Wm J
28 Maloney Bridget Mrs
28 Shields Mary J Mrs
*31 Newell John T
33 Walsh Patrick L
33 Whalon James M
*34 Curtin Daniel
34 Driscoll Cornelius F
34 Ward John H
*35 Cavanaugh Dennis
35 Costello Wm P
35 Keehlwetter Franklin S
*37 Grennan Thomas G
37 Heider Wm S
37 McCarthy Mary A Mrs
38 Burns Patrick R
38 Rozon Louis F
*40 Brewer Frank C
40 Gallagher Patrick J
40 O'Neil Hugh
41 Costas Peter N
*41 Kelley Joseph
43 Norton Francis H
*44 Whittemore Co The grain
45 Hayes Edward J
47 Bowes Jane C Mrs
*48 Tremblay Alfred E sign pntr
*49 Barrett Annie F Mrs
*50 Driscoll Dennis & Co contr
*51 Sullivan John F pntg
52 Driscoll Dennis & Co garage
54 Alfuso Salvatore
*55 Chesley & Hughes roofers
*55 Copeland Frank B carp
61 McCarthy Patrick
61 Mealy Charles R
61 Mulcahey Margaret
62 Esposito Felix
*64 Carroll John H jr
64 Harrington Frank L
*64 Kidd Fred A
68 Walnut path ends
78 Davis av crosses

WHITNEY
fr 350 Clyde to 41 Garardus av prect 9
*17 McPhail Colin
25 Lyons Harris J
26 Garardus av crosses

WILLARD ROAD
fr 171 Dean rd across Chestnut Hill av to 285 Dean rd prect 9
*18 Leaf Adolph
*19 Emery Frederick I
*25 Lees Walter G
36 Chestnut Hill av crosses
*50 Irwin Charles D
*53 Hotchkin Wm C
*60 Barry Edward P
*74 Sawtell Annie E Mrs
*75 Gray Wm
91 Taylor crossway crosses
*97 Casey Edmund J
*108 Hyde George W
*114 Smith Wm E
*119 Lawrence Charles H
*120 Sears Langley Mrs
130 Vacant
*136 Savage Edward F
*148 Major Earl M
*158 Porter Henry W
*164 Howe John F
164 Dean rd crosses

WILLIAMS
fr 364 Harvard to 61 Winchester prect 2
*1 Albinsky Martha Mrs
*11 Came Walter L
*12 McGee Andrew
*15 Kirk Adolf S
*16 Woodman Etta R
*24 Adams Bertram E
27 Centre crosses
*35 Wentworth Frances W A
*41 Fleming John F
44 McElroy James J
*46 Dooskin Philip D
*46 Whitten Julia H Mrs
*46 Wilbor Ida F Mrs
48 Goodkowsky Jeanette M Mrs
*48 Lewenstein Louis N
48 Paisner Abraham
50 Alley Ellen F Mrs
50 Baxter Frank E
50 Matthews Joshua
*50 White Wm
50 Winchester crosses

WILLISTON ROAD
fr 1702 Beacon to Boston line at 93 prects 7 8
*17 Willis Arthur
24 Salisbury rd crosses
*29 Dobson Henry C phys
*30 Sanborn Fred C
30 Sanborn Hilda W
*39 Youngman Wm S
46 Evans rd crosses
49 Downing rd ends
*55 Hobbs Walter L
*64 Gorman Dennis J
*65 Harberger John L
*70 Allen Herbert D
*71 Rogers Julian W
*76 Mehaffey George W
*79 Ekman Henry G
*82 Harris Henry E
*85 Walker Richard D
*81 Powers Frank H
00 Boston line crosses

WINCHESTER
fr 1392a Beacon to Boston line at 261 prects 2 7
1 Richelieu The

When in Doubt Consult a Green "O" Directory

Winchester—Cont.
*1 Allen Wm R
*1 Emery Harriet J Mrs
*1 Hixon Edwin C phys
1 Scollard Thomas J
*1 Smith Lillie C
*1 Stimson Annie A Mrs
*1 Thompson Clara S Mrs
*1 Whitcomb Bessie M Mrs
*1 Wilson Charles H
5 Winchester The
*5 Ballard John W V
*5 Berge George H
*5 Bowers Isabel C Mrs
*5 Clark Susan N Mrs
*5 Davenport Henry W
*5 Davies John W
*5 Fletcher Herbert H
*5 Smith Grace D Mrs
*14 Meade Thomas
*16 Blais J E Adrian
*16 Heald Joseph F
16 Sprague Charles H
*17 Caswell Walter W phys
*20 Andrews Kate A Mrs
*20 Dean James E
*20 Eaton Misses
*20 Fish Charles C R
*20 Hobbs Harriet D
*20 Jones Ella M Mrs
*20 Moss Mae F Mrs
*20 Ward Emma S Mrs
*21 White R & Co pntrs
*21 White Robert
24 Walton The
24 Arnold F Josephine Mrs
*24 Dexter Parkman Mrs
*24 Shearns John F
*26 Erickson Axel E
*26 Gustafson Carl A janitor
*29 Canfield Madge L
*30 Carrick D Allison
*30 Drake Harriette M Mrs
*30 Leach Alice F Mrs
31 Wellman ends
*32 Corbus Edward T
*32 O'Brien Clinton Mrs
*32 Root Howard F
*34 McElroy Peter A
*34 Sanford Frances E Mrs
*34 Young Wm H
*35 Neale John H
*36 Ayres Samuel G clergy
*36 Gibson Lizzie B Mrs
*36 Withington Emily W Mrs
38 Bunker Charles M
*38 Harris Mabel F Mrs
*38 Labouchere George F
*40 Alexander Israel
*40 Hodgdon Harry I A
*40 Saxe George N
*43 McIntyre Henry
*47 Alexopoulos Joakin
47 Mastero Max H
*47 Mullen Patrick J
*48 Wellner Wm T
*49 Friedman Albert M
*49 Reed Charles W
*49 Sweetland Delia A Mrs
*51 Little Harry H
*51 Plint Elizabeth B Mrs
*53 Franck Charles
*53 Heim Max H
*53 Longanecker Ira
56 Chaffee Luke A auto rpr
*56 Corey Hill Garage
*58 Hewitt John
61 Williams ends
*67 Clapp Herbert C phys
*68 Bentley Daniel W
68 Wheeler Wm H
*70 Kaplan Abraham
*70 Kaplan Edward
*70 Pritzker Aaron
*71 Reardon Charles P
*73 Ewer Alfred
*74 Simmons Joseph
*75 Naigles Jacob
*75 Wicken Herbert
*76 Goldner Joseph S junk
*80 Perry Francis J
*80 Smith L Thompson
*81 Bloom Isador H
*81 Chrystal Benjamin
*81 Gaynor May F Mrs
81 Hartman Samuel
*81 Kaitz Sigmund
81 Lewenberg Harry L
*81 Marzynski Julian A
*83 Curtiss Hazel
83 Feld Harry
*83 Forr Mary B
*83 Gorfinkle Minnie A Mrs
83 Reinherz Leo O
*83 Rothblatt George
*85 Calkin Charlotte M Mrs
85 Finberg Daniel
85 Klaff Jack
85 Koch Henry A
*85 Libbey Henry N
85 Slosberg Samuel L
87 Barber Harry
*87 Goulston Abner
*87 Klarfeld Harold I
*87 Miller Joseph
*87 Silverman Samuel S
87 Wolf Simon
*90 Cawley John W
*93 Griffin Henry S
*94 Orlick Max
96 Vacant
*99 Robinson Austin L
*100 Dunbar Kensley
*100 Sykes Reginald G
*103 Green Louis
*103 Levenson Joseph C
*103 Marks Milton W
*104 Boyden Alice F Mrs
*105 Bramson John D
105 Kroll Sarah Mrs
*106 Fletcher Edmund
109 Fuller begins
*109 Broude Abraham
*109 Finer H Bertram
*109 Newhall George A
*110 Neill Charles
*110 Sickels Abraham M
110 Atherton rd ends
*118 Abrams Isidore
*118 Maurer Reginald A
*122 Barkin Morris S
*122 Orlov Myer L
125 Vacant
*126 Christie Hyman
*126 Marcus Benjamin M
130 Gruber Myer
*130 Nathanson Edward A
133 Coolidge begins
*133 Goode George W
*133 Sheehan Helen G phys
*134 Morrison Wm R
*136 Trask Maurice H
*138 Cohen Harry L
*140 Kerstein Benjamin N
*140 Levine Bernard J
*143 Ryan Edward T
*144 Adelson Abraham
*144 Mezer Joseph H
*147 Norton Fred L
147 Thorndike begins
*148 Low Frank J
*148 Strock Dave
152 Vacant
*156 Spear Arthur P
*164 Mortimore Robert W
*165 Jeffrey Richard E
167 Lander Victor
*168 Matson Olof
*169 Phillips Ferdinand N
*173 Zintz Marcus
*174 Razou Paul H
175 Shapiro Celia Mrs
*177 Waldstein Robert
*179 Dach Samuel H
*180 Freeman Helen B
*183 Walker Irving J
*184 Kant Wm N
*185 Burbank George A
*187 Gordon Harry
188 Malloy Myer
188 Shurdut Philip
*189 Finck Nathan A
*192 Dichter Max
*192 Shapiro Louis
193 Vacant
*195 McMahon Mary E Mrs
196 Feins Raphael
*196 Shapiro Wm
*197 Scheinfeldt Joseph H
*199 Rosen Wm C
*200 Black Samuel L
*200 Epstein Joseph M
*201 Berenson Albert
*203 Smith Aaron
*206 Wheeler Wm D
*207 Drisko Alonzo B
*209 Rand Carita Mrs
*212 Baer Harold M
*212 Poorvu Philip
*213 Sullivan Eugen M
*215 McKenna Albert C
*216 Swanson Victor
*217 Richard Cornelius D
*219 Buckley Annie J Mrs
*221 Derwis John W
*222 Goldhuber Maurice
222 Howard Frank R
*223 Nisson Solomon
*226 Gordon Harry A
*226 Rosenberg Jacob
*227 Barkin George
*227 Pinkerton Isaac S
*228 Fischel Edward J
228 Henwood David D
*231 Lewin George H
*232 Levy Benjamin A

PUBLISHERS' ACCOUNTS SOLICITED
THE COURT COLLECTION AGENCY
COLLECTIONS MADE EVERYWHERE
Rear 31 Cambridge St. Tel. Hay 1668 (Old Number Rear 149 Court St.) Boston, Mass.

Winchester—Cont.
*232 Weinstein David
*233 Hillen Hugh
*236 Eisner Harry
*236 Gordon Harris B
*237 Corekin Samuel M
*240 Plotkin Harry
*240 Teitelbaum Joseph M
241 Katz Isaac
*241 Siegel Peter B
*244 Finkelstein Abraham
*244 Lubitz Louis
*247 Balter Joseph
*247 Stolper Israel
*250 Barkin Harry
*251 Winer Hyman
*255 Aronson Edmund
*261 Greenhood Benjamin H
263 Boston line

WINCHESTER PATH

fr 221 Mason ter to 168 Winchester prect 7

WINDSOR ROAD

fr 91 Salisbury rd to 47 Kilsyth rd prect 8
7 Bailen Samuel L
*7 Weiss Saul
*16 Butler Mary E Mrs
22 Vacant
*25 Cline Harry
39 Corey rd crosses
*45 Miller Helen G Mrs
*53 Butman George A
*56 Foley Michael F
*59 Lovett E Gertrude Mrs
*60 Mead Albert W
*65 Rogers Misses
68 Vacant
*73 Farrar Frederick A
*78 Jacobs Hyman
00 Kilsyth rd crosses

WINSLOW ROAD

fr 1036 Commonwealth av to 214 Babcock prect 2
15 Baron Albert
*16 Henry Elizabeth F Mrs
*17 Zeta Beta Tau Fraternity
*18 Fram Annie T Mrs
*19 MacKenzie Mary Mrs
*20 Guthrie Walter E
*22 Costello Thomas F
*23 Rich George S
*23 Ritvo Max
*24 Regan Francis W
*27 Crowley Margaret T
*28 Hammett Walter E
*41 Penn Henry
*44 Britton Frances P
*44 MacLean H Maude Mrs
*51 Guptill Frank E
00 Babcock crosses

WINTHROP PATH

fr 622 Wash to 83 Winthrop rd prect 7
16 University rd crosses
00 Winthrop rd crosses

WINTHROP ROAD

fr 81 Gardner rd to 1665 Beacon prects 7 8
*21 Lane Thomas J
*24 Robinson Edward C
*31 Neer N Frank
*33 Rayworth Worthen K
*35 Smith G Wildes
35 University path begins
*37 McAvoy Mary E
39 Sylvester Herbert R
41 Pinkham Wm T
*47 Mills A Ernest
*47 Mills Roger E
*51 Haseltine Wm E
*53 Emery Forest S
*57 Brooks Charles M
*57 Tichnor Samuel
*63 Jones Russell L
*63 Walker Evelyn Mrs
*67 Brush Horace D
*67 Carlson Fred H
72 Rawson rd begins
*73 Ellis Wm V
*73 Thaxter Joseph B
*88 Powers Frank H
*78 Warshaw Irving
*79 O'Hearn Wm J
83 Winthrop path ends
*84 Myerson Abraham
84a Vacant
*89 Walter Franklin
*92 Gasparian Gasper B
*92 Gillis Robert J
*92 Muir James F
*96 Alexander Clyde
*96 Carlson John H
*97 Perkins Edgar S
*100 Goode Mary C Mrs
101 Flexner Isidor
*101 Maltzman Louis
*105 Flagg Harland W
*105 Marcus Joseph
*105 Swig Hyman B
106 Colbourne cres begins
*107 Ford Benjamin
*107 Massell James H
*108 Clough Harry M
*108 Gay Grant E
*108 Kelly Robert H
*108 Laing Martha E Mrs
*108 Morey T Prescott
*111 Pray Wm C bdgh
*112 Harris Edward R
*112 Lutz Alexander R
*112 McPherson Wm
*112 Norris George C
*112 Pear Emma Mrs
*116 Edwards Hattie C Mrs
*116 Oliver Andrew
116 Scott Mary C Mrs
*116 Seccomb Eben D
*116 Spear Louis M
118 Addington path begins
*124 Snow Elizabeth M Mrs
130 Addington rd begins
*135 Fisk Everett O
*139 Ballou Hosea S
*145 Olsen George O
*145 Till Margaret S
*146 Carpentier Margaret Mrs
*147 Rogers George D
*147 Stevens Edith L Mrs
*147 Wood Katherine A Mrs
*149 Borden Wm A
*149 Flanders Miriam N Mrs
*149 Knowlton Marcus L
*152 Dresser Sumner
157 Brown Gables apts
*157 Mason Ena T Mrs
*158 Eaton Wm
*164 Brown Emma L Mrs
*164 Daniels Samuel
*164 Ross Maurice A
165 Marks Isadore
*165 Price Harry
*168 Epstein A David
*168 Goldberg Lewis
*170 Chester Leon I
*170 Johnson Aaron
*170 Wood Clifton H
*174 Hagen Burger G Mrs
*174 Perry Dwight L
*174 Seltzer George S
*174 Sherman Herbert D
*174 Sparks John J Mrs
*174 McCandlish Grace
*175 Allen Marjorie Mrs
176 Winthrop Court apts
*176 Fowler Joseph W
*176 Preston Frank M
*176 Ross Misses
*176 Slawson Irving M
*176 Taylor Gladys Mrs
176 Wilson Wm R
*176 Winstein Esther M Mrs
*177 Hutchinson Samuel B
*177 Rintels Edward
*177 Staples Elmer E
180 Garrison rd begins
*181 Alcott Eunie Mrs
*181 Bruff Albert C
*181 Murray Henry J
*185 Cudworth Charles H
*185 McGuane James A
*185 Silli W Umberto
*187 Corbett Charles W
187 Corbett Sara K
*187 Ticknor Helen F Mrs
*191 Chrimes Walter A S
191 Savage Richard
195 Morehouse Percy F
*195 Richardson H Sumner
*195 Richardson Katherine E
*199 Barrus George H
*199 Robbins Henry P
199 Sherrill Carrie E mus tchr
*199 Smith Lucy A H
*201 Swan Alton P
208 Winthrop Chambers
*208 Ann's rstr
*208 Bancroft Mertena L
208 Berry Ila D
*208 Brautigan Antoinette
*208 Burbank Edith
*208 Burke John F
*208 Bush Bertha M
208 Calanan Fannie
*208 Carter Robert D
*208 Collins Florence A
208 Couanon Marie L
*208 Fairbanks Florence L
*208 Fogarty Warren A
*208 Gault Edna A

PUBLISHERS' ACCOUNTS SOLICITED
THE COURT COLLECTION AGENCY
COLLECTIONS MADE EVERYWHERE
Rear 31 Cambridge St. Tel. Hay 1668 (Old Number Rear 149 Court St.) Boston, Mass.

Winthrop Rd—Cont.
*208 Gault Edna A Mrs
*208 Harvey Ethel
*208 Johansen Nils
*208 John Hedwig
*208 Johnstone Georgia E
208 Keeler Edward F
*208 Kendall Jean L
*208 Morrison Wm H
*208 Morton Clarence L
*208 North Norman H Mrs
208 Ohlund Wm E
*208 Riddell Alexander
208 Shaw Helena
208 Shine Gertrude rstr
208 Smith Edward
*208 Smith Jean R
*208 Tighes Helen B
*208 Vuagniaux Olga
*210 Bray Alice M Mrs
*210 Brenton Margaret I Mrs
*210 Earle Sarah J Mrs
*210 Gillespie Burton G
*210 Hall Sarah J Mrs
*210 Lusk Isiah F clergy
*210 Phipps Joseph B
*210 Shaw Jessie E G Mrs
*210 Smith Richmond
*210a Duffy Patrick J
212 Pinkham Banford O
212 Beacon crosses

WOLCOTT ROAD
fr 670 Newton to 46 Wolcott rd prect 9
*8 Lincoln Charles R
*31 Reynolds Cyril C
*43 Grant Joseph
46 Wolcott rd ends
*51 Kelly Hugh A
61 Evans Frederick R
65 Larsson Emanuel F
*85 Mitchell John H
93 Vacant
112 Kiley John C
*133 Woodward Arthur L
*158 Johnson Mary W L Mrs phys
*239 Saftel Harry
000 Wolcott rd ends

WOODLAND ROAD
fr 414 Heath to 746 Heath prect 9
*45 Howes Osborne
*69 Howes Kenneth
*70 Barrie George N
89 Pine rd ends
*89 Henderson Alexander
*105 Emerson Warren K
*117 Meigs Joe V
136 Duncan Robert
136 Goodale Myron A
136 Sands David H
136 Schlecht John
137 Glenoe rd ends
*145 Harding Louis B
208 Hammond crosses
000 Heath crosses

WORTHINGTON ROAD
fr 116 Essex to 145 Amory prect 1
*3 Wyzanski Max E
*4 Wyzanski Charles E
*11 Fay Henry
*12 Covel Borden B
*22 Howe Dudley R
*39 Greenough Henry V
54 Linehan John J
00 Amory crosses

YORK TERRACE
fr 108 Summit av to 133 Lancaster ter prect 7
6 Carpenter Louis A
9 Vacant
*12 Girard Stephen S
*12 Nauman George V
*15 Freeman Dudley
*16 Good Ellen A Mrs
*16 Young Delphin E
17 Vacant
*22 Thompson Wm H
*23 FitzGerald Arthur G
24 Mason path begins
31 Vacant
*38 Durkee Frederick M
44 Vacant
*50 Treadwell Sanford L
*51 Bartlett A Morandi
*57 Anderson Lucretia L Mrs
62 Summit path crosses
*72 Moffatt Robert T
104 Hyman Elie
*110 Nickerson A H
*118 Frederick Joseph
118 Lancaster ter crosses

Look for the Green "O"
City Directories

CHARLES P. COUGHLAN
LIFE INSURANCE
SERVICE
BUSINESS INSURANCE
LIFE INSURANCE TRUSTS
BEQUESTS
EDUCATION
MORTGAGE
CLEAN UP
GROUP
INSURANCE
Atlantic National Bank Building
100 MILK STREET, ROOM 1211
Phones—Hancock 6200; Liberty 1022
Residence Aspinwall 0143

J. P. MACKEY W. F. MEADE

Telephones 0292 - 0293 Regent

MACKEY & MEADE CO., INC.

HARDWARE

AND

AUTO SUPPLIES

CUTLERY, FARM AND GARDEN TOOLS

CONTRACTORS' SUPPLIES, PAINTS, OILS and VARNISHES

HARVARD SQUARE - - BROOKLINE, MASS.

THE SUNSHINE LAUNDRY

Specializes in Real Hand Work

IT IS DONE BY WOMEN STANDING AT TABLES

We Ship Throughout the United States

---

8 FLORA STREET BROOKLINE, MASS.

Telephones Regent 1790 - 1791

BUSINESS DIRECTORY

BUSINESS DIRECTORY

Established 1862

R. & E. F. GLEASON

Funeral Directors

335 Washington Street
Dorchester

Complete Equipment and Excellent Service

Telephones GENeva 7200 - 7201

W. A. GREENOUGH CO.'S 1927
BROOKLINE
BUSINESS DIRECTORY

Copyright, 1927, W. A. Greenough Co., Boston, Mass.

Classified in accordance with the Standard List adopted by the Association of North American Directory Publishers to secure uniformity in all Directories, and to promote convenience of reference. The * signifies a special listing for advertisers.

*** Advertising—City Directory**

GREENOUGH W A CO Will Frank Davis Pres Four and Six Alden Court Boston Tel HAY 1668 At the Sign of the Green "O" See page Y

*** Advertising—Direct by Mail**

GREENOUGH W A CO (lists addressing and Multigraphing) Will Frank Davis Pres Four and Six Alden Court Boston At the Sign of the Green "O" Tel HAY 1668 See page Y

Antique Furniture

BIGELOW KENNARD & CO 511 Washington Boston See front cover

SACKS H & SON 62 Harvard See page 24

*** Antiques**

POLLY GREEN ANTIQUE SHOP THE 288a Harvard

SACKS H & SONS 62 Harvard See page 24

Antiques Dealers

Dearborn Harriett F 288a Harvard

PALKEN L 72 Harvard Tel ASP 5561

*** Antiques—Silver**

BIGELOW KENNARD & CO 511 Washington Boston See front cover

Apartment Buildings

Abbottsford The 14 Marion ter
Abbottsford The 22 Strathmore rd
ALDEN PARK MANOR 20 Chapel See page 10
Algonquin The 222 Wash
Alogma 1589 Beacon
Alton The 43-45 St Paul
Ambleside The 471 Wash and 5 Park
Annimac 1 Flora
Arling 20 Chapel
Arlington 677 Wash
Arnold The 18 Homer
Aspinwall The 465 Wash
Avalon Terrace 514-516 Harvard
Babcock The 48 Babcock
Belden 20 Chapel
Belknap 31 Station
Beresford The 2 Strathmore rd
Blenheim The 93 Perry
Bonair 1477 and 1479 Beacon
Brandon Hall 1501 Beacon
Charing 20 Chapel
Chatfield Terrace 49 and 51 Gorham av
Claflin The 9 Claflin rd
Colchester 1470 Beacon
Coolidge Gables 26-32 Webster
Cottage Farm Apartments 27-33 Egmont 335 St Paul and 97 Dummer
Cypress Apartments 28-38 and 40-42 Stanton rd
Davis Mansion 10 Davis av
Devonshire 11 Park
Effingham The 9 Strathmore rd
Egremont The 10 Strathmore rd
Elizabeth 2 Lenden
Empire 1471 Beacon
Ethel The 5 Park vale
Ethelhurst The 168 Kent
Exter The 14 Strathmore rd
Ferncroft The 17 Strathmore rd
Fillmore Terrace 330-344 Tappan
Fosdick 34 Station
Foster Terrace 6-10-14 Foster
Gables The 15 Babcock
Garrison The 16 Garrison rd
Gerard The apts 363 Boylston
Gordon Hall 1217 Beacon
Gorham The 60 Gorham av
Grafton 22 High
Grafton Hall 1219 Beacon
Granville The 19 Strathmore rd
Guild The 36 High
Hampton Court 1223 Beacon
Harmon The 40 Cameron
Harvard Terrace 172 to 174 Harvard 2 Foster and 7 Vernon
Hotel Adelaide 17 High
Hotel Coolidge 9 Sewall av
Hotel Elsa 173 Davis av
Hotel Gerard 363 Boylston
Hotel Lester 185 Davis av
Hotel Madris 133 Cypress
Hotel Phoenix 229 Harvard
Hotel Trinity 233 Harvard
Ibrook The 39 Kent
Imperial 1459 Beacon
Irvington The 24 Strathmore rd
Islesboro The 12 Strathmore rd
Kempsford 72 Walnut
Kenilworth 59 Marion

GREEN "O" DIRECTORIES GIVE SERVICE

Apartment Buildings—Cont.
Kenmoir 1481 and 1483 Beacon
Kent The 48 Kent
Kilsyth Court apts The 30-38 Kilsyth
Larchmont 119 Park
Lebanon The 310 Harvard
Lenox Hall 1211 Beacon
Linden The 38 Linden
Littlefield Apartments 1253 Beacon
Loring The 222-224 Rawson rd
MacLeod Mansion 16 Davis av
Madris The apts 133 Cypress
Majestic The 1569-1571 Beacon
Maplecroft Villa 61 Park
Maplewood 64 Aspinwall av
Marion 53 Marion
Marion Inn 1443 Beacon
Metropole 1455 Beacon
Monmouth The 21 Strathmore rd
Monteith 209 Wash
Naples The 157 Naples rd
Newbury The 23 Strathmore rd
Newhall Apartments 1101 Beacon
Norman Courts The 219 Harvard
Orrington The 5 Strathmore rd
Park View 65 Pond av
PELHAM HALL 1284 Beacon See page 10
Pembroke 1463 Beacon
Phillips The 52-54 Kent
Phoenix 229 Harvard
Portsmouth Hall 1215 Beacon
Prescott The 6 Thayer
Raleigh Apts The 3 Englewood av
Regent The Apts 1397 Beacon
Reid The 42 Cameron
Reservoir Court 1862-1870 Beacon
Richelieu The 1 Winchester
Richmond Court 1211-1219 Beacon
Richter Terrace 1751-1769 Beacon
Riverdale 57 Pond av
Robert The 9 Park vale
Rollingford The 8 Strathmore rd
Romney The 54 Auburn
Rosedale 155 Pond av and 2 Flora
Royal The 1469 Beacon
Sagamore The 129 Wash
St Albans Hall 1213 Beacon
St Andrews bldg 4 Davis av
St Paul The 1247-1249 Beacon
Seamans block 5 Davis av
Searsmont The 20 Strathmore rd
Sewall 10 Sewall av
Sharon The 22 Homer
Stedman The 367 Harvard
Stoneholm The 1514 Beacon
Surrey The 16 Strathmore rd
Tampico The 81 Ivy
Tamworth The 1386 Beacon
Thatcher The apts 55-73 Thatcher
Trinity 233 Harvard
Tudor Apts The 1834 Beacon
Varick The 33 Kent
Vernon Terrace 9-11-15 Vernon
Verona The 1647 Beacon
Walton The 24 Winchester
Warwick The 1450-1454 Beacon
Washington Terrace 483-485 Wash
Wedgemoir 1390 Beacon
Wenaumet 1595 Beacon
Wessex 1203 Beacon
Westbourne Terrace Apts The 15 Westbourne ter
Westmoreland The 18 Strathmore rd
Whyte 20 High
Wickfield 1651 Beacon
Willard 1359 Beacon
Winchester The 5 Winchester
Windemere The 170 Kent
Windevoe 3 Flora
Windsor The 1378 Beacon
Winthrop Chambers 208 Winthrop rd
Winthrop Court 176 Winthrop rd
Winthrop The 1661 Beacon
Wolcott The 336 Wash
Wollaton 1070 Beacon
Wrexham The 1382 Beacon

*** Apartments**
ALDEN PARK MANOR 20 Chapel See page 10
BURNHAM HENRY A 1298 Beacon Tel ASP 5100 See page 41
HENDERSON JAMES H 246 Harvard Tels ASP 2424-0104 See page 41
PELHAM HALL 1284 Beacon See page 10
STEVENS CHAS D 1439 Beacon See page 42

Architects
Halfenstine A John 143 Wash
Parkinson John P 13 High

Artists
Ahearn Josephine E 487 Wash
Berks Florence L 59 Addington rd
Bouvier Clara T Mrs 39 School
Claflin Florence 187 Winthrop rd
Clark Josephine K 131 Freeman
Crowe H Gladys 1481 Beacon
Hunter Marguerite Mrs 19 Strathmore rd
Hunton Bonnie E Mrs 56 Addington rd
Litchfield Virginia deS 86 Powell
Nelson Margaret D Mrs 158 Salisbury rd
Rock Harry 14 Green
Severance Harold L 7 Netherlands rd
Spaulding Florence L 186 Summit av
Spaulding Henry P 32 Salisbury rd
Spear Arthur P 156 Winchester
Webling Dorothy 260 Clark rd
Whorf John C 116 University rd
Woodworth Helen A Mrs 15 Warwick rd
Worthley E Beatrice 12 St Paul
Wyman Mabel B 4 Fairbanks

*** Asphalt Shingles**
CURTIS & POPE LUMBER CO 744 Albany cor Mass av Boston See back bone and page 37
DIX LUMBER CO 173 Harvey North Cambridge Tel POR 4460 See front Stencil

Associations
Brookline Anti-Tuberculosis Society, 9 Irving
Brookline Board of Trade, 1 Harvard, rm 5
Brookline Choral Society, 1318 Beacon
Brookline Firemen's Relief Assn, 140 Wash
Brookline Friendly Society The, 14 Walter av
Brookline Historical Society, Town Hall rm 1
Brookline Police Mutual Aid Assn, 337 Wash
Devotion Parent Teachers Assn, 345 Harvard
Driscoll Parent-Teachers Assn, 107 Westbourne ter
Florence Crittenton Circle of Brookline, 1517 Beacon
Heath Parent-Teachers Assn, 20 Glenville av, Alls
Holy Name Society, 32 Kent
Lawrence-Cabot-Longwood Parent-Teachers Assn, 23 Monmouth
Lincoln Parent-Teachers Assn, 18 Roberts
Parsons School Parent-Teachers Assn, 48 Kent

RAYMOND SASH & DOOR CO.

699 MT. AUBURN ST. Tel. PORter 2700 CAMBRIDGE, MASS.

Associations—Cont.
Pierce Parent-Teachers Assn, 34 Emerson
Runkle Parent-Teachers Assn, 241 Buckminster rd
Sewall Parent-Teachers Assn, 12 Stanton rd
Young Peoples Inter Church Council, 322 Harvard
Zion Research Library, Hayden rd nr Leicester

Auctioneers
Abrams David 112 Pleasant
Aldrich Wm L 41 Kenwood
Amick Jacob W 50 St Paul
Bonnelli Louis H jr 58 Lancaster ter
Church David B 1642 Beacon
Dowd Edward J 88 Pleasant
Feinsilver Harry M 122 Pleasant
Fisher Arba C 1236 Beacon
Giddon Abram 77 Gibbs
Gordon Jacob B 114 Addington rd
Gordon Joseph M 134 Clinton rd
Griffin John E 9 Thayer
Higgins George K 1318 Beacon
John Frank L 432 Wash
Levine Mark 168 Coolidge
Linn Chapin C 214 Mason ter
Lowenstein Max 158 Naples rd
Newhall Horatio 14 Park drive
Posner Max 54 Linden pl
Quigley Martin F 93 Abbottsford rd
Sands Benjamin P 23 Summit av
Shedd Richard L 48 Francis
Tucker Paul R 38 Garrison rd
Van Dam Harry 42 Verndale
Ziner Frederick E 35 University rd

*** Auto Agents & Makes**
CHEVROLET
Commonwealth Chevrolet Co 949 Commonwealth av See page 26
FORD
Baker T C Company 2 Boylston Tels REG 8977-8978 See right top lines
LINCOLN
Baker T C Company 2 Boylston Tels REG 8977-8978 See right top lines
PACKARD
Packard Motor Car Co 1089 Beacon See page 25

Automobile Accessories & Supplies
Ahlberg Bearing Co 874 Comlth av
American Gear Co 778 Comlth av
American Motor Equipment Co 842 Comlth av
BAKER T C COMPANY 2 Boylston Tels REG 8977-8978 See right top lines
Beacon Auto Supply Co 698 Wash
Bearings & Motor Equipment Co 784 Comlth av
BOULEVARD GARAGE 29 Webster Tels ASP 1381 REG 2983 See page 24
Brookline Storage Battery Co 322 Wash
Brookline Tire Co 17 Wash
Burklark Battery Co 11 Wash
Canessa Charles 48 Boylston
Carr Daniel & Co Inc 720 Wash
COREY HILL GARAGE 56 Winchester Tels REG 3314-5179 See page 25
Flaherty Wm H Co (batteries) 880 Comlth av
Greene Automotive Sales 1018 Comlth av
King Auto Supply Co 207 Wash
Laramy Sidney G 1391a Beacon
Lomer Armored Tire Co of N E 876 Comlth av
MACKEY & MEADE CO INC 242 Washington Tel REG 0292 See insert opp business directory
Milvier Company The 20 Wash
Motor Tool Specialty Co 876 Comlth av
New York Wire & Spring Co 15 St Mary's
Shur Seal Piston Ring Co 1018 Comlth av
Stromberg Motor Devices Co 760 Comlth av
Tigar Bearings Co Inc 1018 Comlth av
Tyler George H 142 Harvard
Universal Motor Supply Co Inc 1030 Comlth av
Vachon L A Inc 649 Wash
Village Battery Shop The 706 Brookline av
WASHINGTON GARAGE CO 326 Washington See page 26
Willard Storage Battery Co 760 Comlth av
Wyman Arnold M 171 Amory
YOUNG'S GARAGE 18 Webster See page 26

Automobile Body Mfrs
Hume Body Corp 910 Comlth av
McKnight Charles 81 Boylston
McNear George W 14 Station

Automobile Dealers
BAKER T C COMPANY 2 Boylston Tels REG 8977-8978 See right top lines
Boston Oldsmobile Co 940 Comlth av
Brookline Hudson Essex Co 91 Wash
Chandler Cleveland Motor Car Co 900 Comlth av
Coe Motors Inc 637 Wash
COMMONWEALTH CHEVROLET CO 949 Commonwealth av See page 26
Fay C E Co 730 Comlth av
Fellsway Motor Mart Inc 884 Comlth av
General Motors Truck Co 860 Comlth av
Gleason Motor Car Co Inc 872 Comlth av
Harvey John C 846 Comlth av
Haskell-Bouchard Co 918 Comlth av
Henshaw Motor Co 882 Comlth av
Hinchcliffe Motor Car Co 1040 Comlth av
Homestead Motor Co 910 Comlth av
Kelley Henry J 1441 Beacon
Kissel The Co of N E 872 Comlth av
Majestic Motor Sales 920 Comlth av
Marmon Boston Co 894 Comlth av
PACKARD MOTOR CAR CO 1089 Beacon See page 25
Pierce Arrow Sales Corp 179 Amory
Swanson & Clauson 85 Wash
Vachon L A Inc 649 Wash
White Co The 930 Comlth av
Wills-Carson-Bennett Co 790 Comlth av

*** Automobile Electrical Work**
CORBETT HENRY 78 Harvard See page 26

Automobile Garages
Aspinwall Garage 40 Aspinwall av
Beaconsfield Garage end Regent cir
BOULEVARD GARAGE 29 Webster Tels ASP 1381 and REG 2983 See page 24
Brookline Garage 75 Wash
Carey Ernest W rear 310 Tappan
Coolidge Corner Garage 41 Marion
COREY HILL GARAGE 56 Winchester Tels REG 3314-5179 See page 25
DURGIN GARAGES THE 9-10-11 Waldo See page 25
Fegan James J 501 Heath
Garrett Garage 161 Harvard
Harvard Street Garage 99 Harvard
Hill E H & Sons 316 Boylston
Hill Harlin B 14 Sheafe
McLucas Bros 115 Dummer
McNeilly Samuel J 639 Hammond
Merry Harold S 15 St Mary's
O'Day John S 39 Boylston

ACCOUNTS COLLECTED FOR PUBLISHERS
THE COURT COLLECTION AGENCY
MONTHLY SETTLEMENTS
Rear 31 Cambridge St. Tel. Hay 1668 (Old Number Rear 149 Court St.) Boston, Mass.

Automobile Garages—Cont.
Thorndike Garage 156 Lawton
Verndale Garage Inc 525 Harvard
Washington Garage Co Inc 326 Wash
Webster Place Garage 20 Webster pl
YOUNG'S GARAGE 18 Webster See page 26

*** Automobile Insurance**
HINCKLEY & WOODS 40 Broad Boston See page 35
SMITH J GIBB 1352 Beacon See page 36

Automobile Liveries
Barron Lawrence F 127 Browne
Magoon Ernest B 31 Harris

*** Automobile Painting**
CUTLER B M 33 Marion Tel ASP 0429 See page 25
PACKARD MOTOR CAR CO 1089 Beacon See page 25

*** Automobile Renting**
BOULEVARD GARAGE 29 Webster Tels ASP 1381 and REG 2983 See page 24
BROOKLINE IND TAXI ASSOCIATION 26 Walnut See Map
BROOKLINE TAXI INC 205 Harvard av Allston Tel ASP 0704 See right top lines

*** Automobile Repairing**
CEDERBORG C H G CO 20 Webster pl See page 24
COREY HILL GARAGE 56 Winchester Tels REG 3314-5179 See page 25
CUTLER B M 33 Marion See page 25
ST PAUL GARAGE 2 St Paul See page 32

Automobile Repairing & Service Stations
Adami Henry J 84 Boylston
Andersen John P 11 Wash
Back Bay Welding Co 678 Brookline av
Brookline Hudson Essex Co 11 Pearl
C & C Renovating Co 161 Harvard
Chaffee Luke A 56 Winchester
Clow & Nichols 717 Brookline av
Commonwealth Auto Repair Co 15 St Mary's
Coolidge Corner Garage 41 Marion
CORBETT HENRY 78 Harvard See page 26
Dassler R H 876 Comlth av
Erickson W E Co 19 Boylston
Gauld Frank 2 St Paul
Giffels Fred M 45 Pearl
Grant Bros 6 Webster
Gurney & Lazar 31 Harris
Jarman & Wright Service Stations 29 Pearl
Melrose M W rear 62 Aspinwall av
Perry Wm S 715 Brookline av
Remick Lewis H 81 Boylston
Riverway Auto Service 695 Brookline av
Spencer Auto Service 780 Comlth av
Swanson & Clauson 554 Heath and 85 Wash
Ward Wm J 71 School
Wills-Carson-Bennett Co 760 Comlth av
Young & Johnson Co 120 Boylston and 396 Chestnut Hill av

*** Automobile Service**
BROOKLINE IND TAXI ASSOCIATION 26 Walnut See map

*** Automobile Storage**
DURGIN GARAGES THE 9-10-11 Waldo See page 25
YOUNG'S GARAGE 18 Webster See page 26

*** Automobile Tires**
DURGIN GARAGES THE 9-10-11 Waldo See page 25

Automobile Top Mfrs
Columbia Tire & Top Co Inc 922 Comlth av
CUTLER B M 33 Marion Tel ASP 0429 See page 25
Kidd Fred A 81 Boylston

*** Automobile Tow & Wrecking Service**
CORBETT HENRY 78 Harvard See page 26

*** Automobile Used Cars**
PACKARD MOTOR CAR CO 1089 Beacon See page 25

*** Automobiles To Let**
BROOKLINE IND TAXI ASSOCIATION 26 Walnut See map

*** Baggage Transferred**
ARMSTRONG TRANSFER EXPRESS COMPANY 1308 Beacon Tel ASP 4825 General Offices 271 Albany Boston Tel LIB 7400 See right top lines
CHASE EXPRESS COMPANY 66 Washington Tel REG 0036 See page 29

Bakers—Retail
Boylston Bakery Inc 141 and 147 Cypress
Coolidge Corner Womens Exchange 1345 Beacon
Feltch Charles B 1007 Beacon
Gurley Marie L 289 Harvard
Harold Baking Co 459 Harvard
Hollyhock Food Shop 1650a Beacon
Kern Wm A 706 Wash
New England Exchange (cake) 1433 Beacon
Phillips Leo H 235 Wash
Pierce Margaret Mrs 180 Thorndike
Purity Food Shops Inc The 226a Harvard and 137 Wash
Rodenhiser Elizabeth Mrs 264 Wash
Vogel A & Son 29 Harvard
Ware Robert C 1374a-1294 Beacon
Woman's Baking Co 14 Beacon
Woodward Sarah J Mrs 444 Harvard

Bands & Orchestras
Brookline Assembly Orchestra 22 Atherton rd

*** Bankers**
BAKER YOUNG & COMPANY 50 Congress Boston See page 3

*** Banks**
BOULEVARD TRUST COMPANY 1319 Beacon Tel ASP 3000 See right top lines
BROOKLINE SAVINGS BANK 160 Washington Village Sq Tel REG 8900 See page 8
BROOKLINE TRUST COMPANY 1341 Beacon Coolidge Corner 1 Harvard Brookline Village and 1627 Beacon Washington Square Tel ASP 2607 See page 2

Banks—Co-operative
Brookline Co-operative Bank 1 Harvard
COOLIDGE CORNER CO-OPERATIVE BANK 1320 Beacon Tel ASP 5500

Banks—Savings
BROOKLINE SAVINGS BANK 160 Washington Village Sq Tel REG 8900 See page 8
BROOKLINE TRUST COMPANY 1341 Beacon Coolidge Corner 1 Harvard Brookline Village and 1627 Beacon Washington Square Tel ASP 2607 See page 2

FOR SERVICE
Use the Green "O" Directories

*** Banks & Investments**

KIDDER PEABODY & CO 1357 Beacon Coolidge Corner See page 8

Barbers

Carreiro Joseph 227 Wash
Danilovitsh I Daniel 157 Wash
DeSalvo John 1318 Beacon
DiNatale Frank 409 Harvard
Drago Charles J 234 Harvard
Fischer Carmine 298a Harvard
Hoyt Walter T 86 Boylston
Kornberg Maurice L 23a Harvard
Myers Henry A 9 Kendall
Osenton Wm R 1262a Boylston
Pralitis George T 36 Walnut
Rando Pasquale 359 Boylston
Schmalz Charles E 238 Wash
Seeliger Henry 1368 Beacon
Seufert John A 1637 Beacon
Shue Harden A 81 Harvard
Vaseo Manuel 1020b Comlth av
Zambella Anthony 32 Wash

Batteries

Burklark Battery Co 11 Wash
Thorndike Battery Station 160 Lawton

*** Batteries—Radio**

DOW RADIO CO INC 239 Harvard See right top lines

Batteries Recharged & Repaired

DOW RADIO CO INC 239 Harvard Tel ASP 4028 See right top lines

*** Beauty Culture**

LAMPING-NOLAN BRANCH 1353 Beacon See page 34

Beauty Parlors

Ago Alice L 222 Wash
Blankenhorn Mary F Mrs 18 Davis av
Boghosian Daniel 440 Harvard
Cross Clara M 1619 Beacon
Curry Mary L 698 Brookline av
Elwell Emily C 214 Wash
Frey Louisa R Mrs 276 Harvard
Goodwin Theora M 20 Chapel
Janelle Malvina 76 Harvard
Lilly & Helen 1352 Beacon
Logan Margaret J 80 Pleasant
Lothian Mignon M 1318 Beacon rm 21
MacAdam Janet 1404 Beacon
MOLINDER M W 1640a Beacon See page 34
Murdock Mary F 1352 Beacon
Russo Joseph D 1437 Beacon
SCOTT FRANCES GOOCH 1352 Beacon See page 34
Sheehy Emma G Mrs 344 Harvard
Stevens & Verret 1368 Beacon
Sutherland Robina M 1368 Beacon
Whaland Louise M Mrs 1352 Beacon

*** Beauty Shops**

MOLINDER M W 1640a Beacon See page 34
WICKEN EDITH E MRS 1378a Beacon See page 34

*** Beaver Board**

CURTIS & POPE LUMBER CO 774 Albany cor Mass av Boston See back bone and page 37

*** Bicycle Repairers**

PHIL'S 287a Washington

Billiard & Pocket Billiard Rooms

Kenrick Charles A 1636a Beacon
Zambella Anthony 32 Wash

Blacksmiths

Burns Patrick J 29 Pearl

*** Blanket Cleansers**

EAGLE CLEANSERS & DYERS INC 1370 Beacon Coolidge Corner and 70 Ceylon Roxbury See page 22
WINCHESTER LAUNDRY DIVISION 164 Galen Newton Tel Newton No 6300 See page 36

*** Blanket Dressing**

SUNSHINE LAUNDRY 8 Flora See opp Bus Directory

Blocks Buildings Halls &c

Beacon Hall 290 Harvard
Beacon Universalist Church Block 282-290 Harvard
Bowker Block 79-87 Harvard
Boynton Building 171 to 175 Wash
Brookline Block 282 Wash
Brookline Trust Co Bldg 1 Harvard
Colonnade Building 209-237 Wash
Coolidge Corner Bldg 1318 Beacon
Delano Block 348 Wash
Driscoll's Block 82 Wash
Dun-Edin Block 188 to 200 Wash
G A R Hall 329 Wash
Gardner Hall 693 Wash
Halfenstine Bldg 163-167 Wash
Holden Hall 329 Wash
Knights of Columbus Hall 107 Wash
Longwood Bldg 239-253 Harvard and 3 Longwood av
Lyceum Hall 107 Wash
Masonic Hall 1 Harvard
Municipal Court, Prospect cor Wash
New Harvard Hall 31a Harvard
Odd Fellows Hall 8 School
Orange Hall 20 Prospect
Pierce Block 1352 Beacon
Pierce Building 1330 Beacon
Pierce Hall (first Town Hall) 404 Walnut
Rooney's Block 1-9 Harvard sq
Russell Block 139 to 151 Wash
St Andrews Bldg 4 Davis av
St Mary's Hall 73 Harvard
Seamen's Block 5 Davis av
Town Hall 329 Wash cor Prospect
Union Bldg 12 High
Whitney Hall 1330 Beacon

*** Blouses & Sweaters**

SLATTERY'S 1290 Beacon cor Pleasant See left top lines

*** Board of Trade**

BROOKLINE BOARD OF TRADE 1 Harvard Rm 5 See page 27

Boarding & *Lodging Houses

*Adams Emma L Mrs 1081 Beacon
Bennett Lena G Mrs 9 Centre
Brown Elva V 713 Wash
Bullard Harriet A 61 Sewall av
Cowen Florence S Mrs 46 University rd
Gilchrist Anna B Mrs 1089 Beacon
Gordon Rose Mrs 54 Green
*Longwood The 1063 Beacon
*Major Marion E 51 and 54 Auburn
McIntyre Mary 220 Walnut
*McKie Clara L 45 Stearns rd

COLLECTIONS MADE EVERYWHERE
THE COURT COLLECTION AGENCY
(Just Off Boston's Latest Thoroughfare)

Rear 31 Cambridge St. Tel. Hay 1668 (Old Number Rear 149 Court St.) Boston, Mass.

Boarding & *Lodging Houses—Cont.
Murray Susan B 1661 Beacon
Pope George F 86 Vernon
Pray Wm S 111 Winthrop rd
*Smith Marion F 10 Sewall av
Somerset House 2 Harvard sq
*Stevens Elsie B Mrs 1061 Beacon
Ye Olde White House 48 Park

*** Bonds**
BAKER YOUNG & COMPANY 50 Congress Boston See page 3
KIDDER PEABODY & CO 1357 Beacon Coolidge Corner See page 8

*** Book Publishers**
GREENOUGH W A CO Will Frank Davis Pres Four and Six Alden Court Boston Tel HAY 1668 At the Sign of the Green "O" See page Y

Bookbinders—Edition
BURLEN ROBERT & SON 156 Pearl Boston See page 4
Porter Wilfred H 129 Wash

Bowling Alleys
Conley Joseph 300 Harvard
Coolidge Corner Bowling Alley Inc 310 Harvard
Driscoll Frederick F 1638a Beacon
Kenrick Charles A 1636a Beacon

Brokers—Merchandise & Food Stuffs
Consumers Company 1318 Beacon

Brokers—Stocks & Bonds
KIDDER PEABODY & CO 1357 Beacon Coolidge Corner See page 8

*** Bronze**
BIGELOW KENNARD & CO 511 Washington Boston See front cover

*** Builders**
CAHILL E A & CO 116 Cypress Tel ASP 8336 See page 29
DRISCOLL DENNIS & CO 21 Kent and 50 White pl Tel REG 0219 See page 28
DRISCOLL JAMES & SON CO 94 Washington See map

*** Builders' Hardware**
MACKEY & MEADE CO INC 242 Washington Tel REG 0292 See insert opp Bus Directory
STEARNS A T LUMBER CO THE 98 Taylor Neponset Tel TAL 1040 and 1 Sudbury Boston Tel HAY 0578 See right top lines

*** Builders' Supplies**
FULLER G & SON LUMBER CO 550 Western av Brighton See left top lines

*** Building Materials**
CURTIS & POPE LUMBER CO 774 Albany cor Mass av Boston See back bone and page 37
DRISCOLL JAMES & SON CO 94 Washington See map

Building Materials & Supplies
Stockade Corp of New England 76 Pearl

*** Building Paper & Clapboards**
CURTIS & POPE LUMBER CO 774 Albany cor Mass av Boston See back bone and page 37

*** Building Papers**
MACKEY & MEADE CO INC 242 Washington Tel REG 0292 See insert opp Bus Directory

Butter Cheese & Eggs—Whol & Commission
Kennedy & Co Inc 163 Wash
Morgan Bros Creamery 1349 Beacon and 295 Wash
Thornton J C Co (butter) 24 Bartlett cres

*** Cab Service**
BLUE CAB CO 260 Harvard See page 44

Cabinet Makers
PALKEN L 72 Harvard Tel ASP 5561
Robart E A & Sons Inc 311-317 Wash
SACKS H & SONS 62 Harvard See page 24

*** Cabinet Wood**
STEARNS A T LUMBER CO THE 98 Taylor Neponset Tel TAL 1040 and 1 Sudbury Boston Tel HAY 0578 See right top lines

*** Cabinet Work**
CAHILL E A & CO 116 Cypress Tel ASP 8336 See page 29

***Cabs-Taxi**
BROOKLINE IND TAXI ASSOCIATION 26 Walnut See map

*** Cakes Birthday**
NEW ENGLAND EXCHANGE CAKE SHOP 1433 Beacon

*** California Redwood**
STEARNS A T LUMBER CO THE 98 Taylor Neponset Tel TAL 1040 and 1 Sudbury Boston Tel HAY 0578 See right top lines

*** Camps—Summer**
LINN REALTY SERVICE INC Longwood Bldg 261 Harvard Tel ASP 1811 See page 42

*** Candy**
MARY CHILTON SHOPPES INC 10 Pleasant

*** Carpenters & Builders**
CAHILL E A & CO 116 Cypress Tel ASP 8336 See page 29
DRISCOLL JAMES & SON CO 94 Washington See map

Carpenters—Job
Anderson Oscar E 24 Harvard pl
Barry J W & Co 2 Village la
Betts Sidney H 1632 Beacon
Bower Arthur F & Son 11 Holden
Buck Vincent R 1359 Beacon
Burns Charles R 21 Doran rd
Burgin Louis H 50 Jamaica rd
Burke Wm J 342 Clyde
Copeland Frank B 55 White pl
Cromie Hugh J rear 360 Wash
Delano's O B Sons 346 Wash
Flynn Martin 37 St Paul
Goodwin & Mitchell 638 Hammond
Healy John J 630 Hammond
McCahon Thomas J rear 75 Greenough
McIntyre Henry rear 284 Harvard
McLellan James G & Son 45 Bowker
McNeilly Scott 35 Webster
Mealey M D & Co rear 114 Chestnut

Henry-Burkel Inc.
GOWNS Tel. ASP. 7347 MILLINERY
COATS NOVELTIES
1376a Beacon St., Brookline, Mass.
Main St., Hyannis, Mass.

Carpenters—Job—Cont.
Murray James L 1352 Beacon
Neal B W Inc 293 Boylston
Nelson George F 63 Highland rd
Osborne Frank R 640 Hammond
Reynolds Milton F & Son 65 Kent
Shearman John 131 Westbourne ter
Simpson James 91 Monmouth
StClair Dan 1455 Beacon
Umlah Wm A 312 Wash
Weston H Greeley 551 Brookline av
Whiteacre Robert W 19 Boylston
Williams George F 63 Addington rd

*** Carpets**
GREGORY & BROWN CO 6 Hamilton Place Boston Tel LIB 8128 See back cover

Caterers
Blake Wm G 123 Kent
Helman Philip 310 Harvard
Vogel A & Son 29 Harvard

*** Celotex**
FULLER G & SON LUMBER CO 550 Western av Brighton See left top lines

*** Cement**
FULLER G & SON LUMBER CO 550 Western av Brighton Tel BRI 5083 See left top lines

Cemeteries
Brookline, 332 Walnut
Holyhood, 587 Heath
Walnut Hills, 90 Grove

*** Chimney & Fire Place Repairs**
CAHILL E A & CO 116 Cypress Tel ASP 8336 See page 29

*** China—Antique**
SACKS H & SONS 62 Harvard See page 24

Chiropodists
Browning Edward T 175 Wash
Morris Viola M 1318 Beacon rm 8

Christian Science Practitioners
Allen M Frances 1651 Beacon
Bailey Edith D Mrs 144 Cypress
Ball Lucy R Mrs 1571 Beacon
Bartholomew Mary S Mrs 1217 Beacon
Beasley Mary Mrs 204 Babcock
Benner May W Mrs 18 Englewood av
Bradish Fannie L 94 Perry
Brock R Lillian Mrs 1470 Beacon
Bronson Lela 44 Winslow rd
Brown Geneva H 6 Claflin rd
Bruce Sarah A Mrs 160 Clark rd
DeVold Bertha R Mrs 1136 Beacon
Dickey Lillian F Mrs 1093 Beacon
Driscoll E Fredericka Mrs 9 Corey rd
Dunbar Mary E Mrs 112 Fuller
Furbeck Lillian K Mrs 31 Westbourne ter
Grover Linnie H Mrs 134 Davis av
Harvie Edith 1352 Beacon
Hatten Thomas W 112 Fuller
Hornbeck Edith M 66 University rd
House Annie W Mrs 101 St Paul
Hulin Emilie B Mrs 73 Parkman
Hunt Harry I 15 Brewster ter
James Jessie L Mrs 52 Browne
Lathrop John C 87 Colchester
Leckie Sarah Mrs 1247 Beacon
Linnell Vesta N 205 Rawson rd
Lord James F 281 St Paul
McKee Clare K Mrs 109 St Paul
McKee David N 109 St Paul
Merritt Elizabeth D Mrs 4 Monmouth
Neal James A 1080 Beacon
Newhall Minnie L Mrs 109 Winchester
Norwood Elizabeth F Mrs 11 Hawes
Palmer Artie K Mrs 726 Wash
Palmer Ezra W 726 Wash
Patton James E 33 Powell
Patton Margaret S Mrs 33 Powell
Potter Grace B Mrs 61 Westbourne ter
Puffer Katherine M 162 Walnut
Remington Pauline Mrs 47 Garrison rd
Robertson Annie L Mrs 74 Amory
Wood Daisy C 1731 Beacon

Cigars & Tobacco—Retail
Mullaney Wm 133 Wash
Salk Solomon 108 Wash

*** Clapboards**
STEARNS A T LUMBER CO THE 98 Taylor Neponset Tel TAL 1040 and 1 Sudbury Boston Tel HAY 0578 See right top lines

*** Cleansers**
EAGLE CLEANSERS & DYERS INC 1370 Beacon Coolidge Corner and 70 Ceylon Roxbury See page 22

Cleansers & Dyers
Bailey's Cleansers & Dyers Inc 1345 Beacon
BEACON TAILORING CO 1381 Beacon Tel ASP 1743
BEACONSFIELD TAILORS & FURRIERS 1655 Beacon See page 44
Daloz L H Co 1052 Beacon and 9 Harvard sq
EAGLE CLEANSERS & DYERS INC 1370 Beacon Coolidge Corner and 70 Ceylon Roxbury See page 22
English Cleansing Shop 1342 Beacon
Howes C G Co 1351 Beacon
Lewandos 1310 Beacon
Nelson Hugo B 121 St Mary's
Smith Alden W 1459 Beacon
Turin Joseph H 1644a Beacon
WHITE L 304 Harvard See page 44
WINCHESTER LAUNDRY DIVISION 164 Galen Newton Tel Newton No 6300 See page 36

Clergymen
Abrams Samuel J (Hebrew) 12 Fuller
Addison Daniel D 265 St Paul
Anderson James (Presb) 1870 Beacon
Ayres Samuel G (Univ) 36 Winchester
Cassidy James F (R C) 774 Boylston
Clark Wm L (Epis) 130 Aspinwall av
Coons Leroy W (Univ) 204 Clark rd
Creagh John T (R C) 158 Pleasant
Daboll John (Swedenborgian) 7 Acron rd
Early Joseph Lynch (R C) 84 Pleasant
Emerson Oliver P (Epis) 20 Hawthorne rd
Emig Lawrence W C (M E) 39 Summit av
Epstein Louis L (Hebrew) 15 Stearns rd
Finn Aloysius R (R C) 5 Linden pl
Frawley Thomas P (R C) 5 Lenden pl
Gillespie George E (Presb) 79 Cypress
Hayes John A (Unit) 7 Marshall ter
Horton Douglas (Cong) 45 Kilsyth rd
Leavitt Ashley D (Cong) 35 Warren
Leslie Wm R (M E) 5 Fairbanks

PUBLISHERS' ACCOUNTS SOLICITED
THE COURT COLLECTION AGENCY
COLLECTIONS MADE EVERYWHERE
Rear 31 Cambridge St. Tel. Hay 1668 (Old Number Rear 149 Court St.) Boston, Mass.

Clergymen—Cont.
Levi Harry (Heb) 24 Verndale
Lindsay Samuel M (Bapt) 94 Babcock
Massee Jasper C (Bapt) 23 Warwick rd
McManus Michael T (R C) 5 Linden pl
Mullin John B (R C) 774 Boylston
Nordell Philip A (Bapt) 29 Thayer
O'Connell Wm H (R C) 49 Rawson rd
Ogilby Henry McF B (Epis) 23 Monmouth
O'Kane Bernard S (R C) 5 Linden pl
Peterson Abbot (Unit) 353 Walnut
Pinkham Henry W (Unit) 7 Wellington ter
Quigley Joseph P (R C) 158 Pleasant
Rankin Isaac O 30 Longwood av
Rihbany Abraham M (Unit) 159 Longwood av
Robbins Stephen H (Univ) 13 Regent cir
Scott Willard 1651 Beacon
Slack Ezra A (Cong) 198 Harvard
Somers James (R C) 158 Pleasant
Sullivan Charles J (R C) 774 Boylston
Taylor Malcolm (Epis) 167 Salisbury rd
Titcomb Arthur 93 Marion
Tyler Barrett P (P E) 1789 Beacon
VanNess Thomas R (Unit) 1049 Beacon
Warren Wm F (M E) 131 Davis av
Weld Edric A (Epis) 38 Kilsyth rd
White Andrew J 391 Boylston
White Charles E (Cong) 41 Kilsyth rd
Wilson Guy L (Meth) 3 Brewster ter
Wolkowich Irving (Heb) 10 Greenway ct

*** Clocks**
BIGELOW KENNARD & CO 511 Washington Boston See front cover

*** Clothes Cleansing & Dyeing**
MYERS M 1709 Beacon See page 43

*** Clothes Pressing & Repairing**
BEACON TAILORING CO 1381 Beacon Tel ASP 1743

Clothing Mfrs—Ladies
HENRY-BUERKEL INC 1376a Beacon Tel ASP 7347 See right top lines

Clubs
Alpha Kappa Sigma Fraternity, 151 Davis av
Alpha Omega Fraternity, 43 Pleasant
Arts & Letters, 30 Osborne rd
Beta Gamma Epsilon Fraternity, 74 Pleasant
Beta Theta Pi Fraternity, 106 Sewall av
Brookline Bird, Brookline Public Library
Brookline Catholic, 31a Harvard
Brookline Medical, 87 Harvard av
Brookline Morning, 57 Pleasant
Brookline Teachers, 44 Harris
Brookline Women's, 1330 Beacon
Cercle des Etudiants Franco-Americains, 1043 Beacon
Chestnut Hill, 70 Middlesex rd
Chestnut Hill Golf, 1023 Boylston
Country of Brookline The, 191 Clyde
Delta Phi Epsilon, 16 Copley
Delta Sigma Phi, 82 Green
Delta Tau Delta Fraternity, 255 St Paul
Eta Tau Nu Fraternity, 153 Naples rd
Kiwanis Club, 1731 Beacon
Lambda Chi Alpha B U Chapter, 1051 Beacon
Nu Epsilon Zeta Fraternity, 19 Brook
Nu Sigma Nu Fraternity, 256 Kent
Phi Alpha Fraternity, 26 Babcock
Phi Beta Pi Fraternity, 1071 Beacon
Phi Sigma Delta, 29 Manchester rd
Sigma Alpha Epsilon Fraternity, 58 Manchester rd
Sigma Nu Fraternity, 259 St Paul
Tau Epsilon Phi, 25 John
Zeta Beta Tau Fraternity, 17 Winslow rd

*** Coal—Lehigh**
STETSON COAL CO THE 496 First South Boston Tels South Boston 0382-0113 See right top lines

*** Coal**
BATCHELDER BROS INC 834 Massachusetts av Boston Tel ROX 10300 See page 28
MASSACHUSETTS WHARF COAL CO 30 Kilby Boston Tel Main 4750 See right top lines
METROPOLITAN COAL CO 110 Washington Brookline Village Tel REG 1720 Yard 399 Chestnut Hill av Tel ASP 6189 General Offices 20 Exchange pl Boston Tel CON 4600 See left top lines
STETSON COAL CO THE 496 First South Boston Tels South Boston 0382-0113 See right top lines

Coal Dealers—Venders
Brookline Coal Co 40 Pearl

*** Coats Women's & Misses'**
HENRY-BUERKEL INC 1376a Beacon Tel ASP 7347 See right top lines
LIDO FASHION SHOPPE 1292a Beacon See left top lines

*** Coke**
MASSACHUSETTS WHARF COAL CO 30 Kilby Boston Tel Main 4750 See right top lines
METROPOLITAN COAL CO 110 Washington Brookline Village Tel REG 1720 Yard 399 Chestnut Hill av Tel ASP 6189 General Offices 20 Exchange pl Boston Tel CON 4600 See left top lines
STETSON COAL CO THE 496 First South Boston Tels South Boston 0382-0113 See right top lines

*** Collection Agency**
COURT COLLECTION AGENCY Rear 31 Cambridge Boston See top lines

*** College Preparatory Schools**
PAIGE A L Tutoring School For Boys And Girls 53-55 Greenough Tels REG 3844-R-3844-W See page 43

*** Colonial Columns**
RAYMOND SASH & DOOR CO 699 Mt Auburn Cambridge See right top lines

*** Columns—Wood**
STEARNS A T LUMBER CO THE 98 Taylor Neponset Tel TAL 1040 and 1 Sudbury Boston Tel HAY 0578 See right top lines

*** Concrete Work**
CAHILL E A & CO INC 116 Cypress Tel ASP 8336 See page 29

Confectioners—Mfg
Allen Ruby F 1624 Beacon
Farquharson Confectionery Co Inc 1366 Beacon

Confectionery & Ice Cream—Retail
Adams George O 396 Wash
Ago Edward M 211 Wash
Breslin Ethel M Mrs 1648 Beacon
Colvin Candy Co 1638a Beacon
Cook A Ernest 1475 Beacon
Emerson Marion L 1392 Beacon

GREEN "O" DIRECTORIES GIVE SERVICE

Confectionery & Ice Cream—Retail—Cont.
Fanny Farmer Candy Shop Inc 295 Harvard
Grassi John 64 Walnut
Mary Chilton Shoppes Inc 2 Pleasant
Saunders Eugene C 1005 Beacon
Spiros Peter 371 Harvard
Stavropoulos Stephen 131 Cypress
Theophiles Speros 1655 Beacon
Thompson Rupert C 310a Harvard
Voudouris & George 39 Harvard
Wadsworth P Briggs 1302 Beacon
Walter's 1364 Beacon
Washington Spa 276 Wash

Constables
Fahey Michael F 47 Waverly
Griffin John E 9 Thayer
Hapgood Charles L 5 Washburn ter
McNeilly Matthew S 92 Lancaster ter
Shedd Richard L 48 Francis

Consuls
Naranjo Enrique M 92 University rd

*** Contractors & Builders**
DRISCOLL DENNIS & CO 21 Kent and 50 White pl Tel REG 0219 See page 28
DRISCOLL JAMES & SON CO 94 Washington See map
O'HEARN M J INC 129 Washington See map

Contractors—General
O'HEARN M J INC 129 Washington See map

Contractors—Building Construction—General
Armington Hervey F Inc 26 Salisbury rd
Barry J W & Son 2 Village la
CAHILL E A & CO 116 Cypress Tel ASP 8336 See page 29
DRISCOLL DENNIS & CO 21 Kent and 50 White pl Tel REG 0219 See page 28
DRISCOLL JAMES & SON CO 94 Washington See map
Hennessey Michael E 4 Cypress
Johnson Bros 181 Davis av
McCourt John L 203 Pond av
McCue Thomas & Son 42 Ackers av
McDonald James A 854 Hammond
Murray James L 1352 Beacon
O'HEARN M J INC 129 Washington See map

Contractors—Mason
Hickey Patrick J 71 Boylston
Johnson Bros 181 Davis av
Moloney James 230 Cypress
Webb E S Co 45 Marion

Contractors—Plasterers
Carey Dennis J 192 Wash
Cook Joseph W 277 Boylston

*** Contractors—Street Sewer & Drain**
O'HEARN M J INC 129 Washington See map

*** Copyrights**
LOVETT CHARLES W 23 Central av Lynn See page 40

Corsetieres
Long Anna M Mrs 485 Wash
Ryan M Emma 11 Harris

*** Corsets & Corselett's**
LIDO FASHION SHOPPE 1292a Beacon See left top lines

*** Creameries**
WHITING MILK COMPANIES 570 Rutherford av Charlestown See page 37

*** Curtain Cleansers**
WINCHESTER LAUNDRY DIVISION 164 Galen Newton Tel Newton No 6300 See page 36

*** Curtain Dressing**
SUNSHINE LAUNDRY 8 Flora See opp Bus Directory

*** Custom Laundries**
SUNSHINE LAUNDRY 8 Flora See opp Bus Directory

*** Cypress**
STEARNS A T LUMBER CO THE 98 Taylor Neponset Tel TAL 1040 and 1 Sudbury Boston Tel HAY 0578 See right top lines

Dairies
Morgan Bros 1349-1629 Beacon 435 Harvard and 295 Wash

*** Dairy Products**
WHITING MILK COMPANIES 570 Rutherford av Charlestown See page 37

Decorators
Bonnar Atwood 1292 Beacon
GREGORY & BROWN CO 6 Hamilton Place Boston Tel LIB 8128 See back cover
MALMROSE M 288 Harvard Tel ASP 1294 See page 39
ROBART E A & SONS INC 18 Harvard See page 32
Starbird Charles E 1352 Beacon

Delicatessens
Checker Harris 441 Harvard
Minewitz Lichtenstein 428a Harvard
Mitchell Neal 81 Harvard
New England Exchange Cake 1433 Beacon
Tunick Morris 714 Wash
Zallen Albert 305 Wash

Dentists
Belyea Frederick S 676 Wash
Brouillet George A 51 Summit av
Buckley Patrick J 1318 Beacon rm 19
Cairns Ambrose L 1378 Beacon
Carlson Bertel G 1318 Beacon rm 18
Colvin Earl A 221 Wash
Connelly Arthur P 1318 Beacon
Dalton Peter J 94 Wash
Dyer Harold E 1368 Beacon rm 109
Fisher Alexander H 1318 Beacon rm 4
Fogg Frederick L 1793 Beacon
Furfey Frederick F 1352 Beacon rm 2
Furfey Robert M 5 Babcock
Gallagher Arthur J 222 Wash
Goldinger Harry 1352 Beacon
Harring Cedric F 1330 Beacon
Houlton Joseph 1318 Beacon rm 9
Lee George M 1368 Beacon rm 105
Manley Francis M 797 Boylston
McGlynn J T 1853 Beacon
McGrath James F 302 Walnut
Ozon Wallace W 7 Harvard
Palmer Edward J 58 Harvard

HENRY W. SAVAGE INC.
BROOKLINE REALTORS ALLSTON
1331 BEACON ST., COOLIDGE CORNER, BROOKLINE TEL. ASP. 1508

Dentists—Cont.
Petzoldt Rene 1028 Comlth av
Phillips Russell S 1352 Beacon rm 13
Riley John J 222 Wash
Ringer Charles W 1352 Beacon rm 19
Smith Henry E 1318 Beacon
Spinney D Frederick 1330 Beacon
Stockwell John A 61 Greenough
Tisdale Everett A 1330 Beacon
Werner Julius G W 352 Tappan
Wodell StClair A 1264 Beacon
Wood Edward B 1347 Beacon
Young Arthur P 1368 Beacon

* Diamonds

BIGELOW KENNARD & CO 511 Washington Boston See front cover

HODGSON KENNARD & CO INC 25 State and New Ritz-Carlton Hotel Arlington and Newbury Sts Boston See right top lines

* Direct Mail Orders

GREENOUGH W A CO Will Frank Davis Pres Four and Six Alden Court Boston At the Sign of the Green "O" Tel HAY 1668 See page Y

* Directory Publishers

GREENOUGH W A CO Will Frank Davis Pres Four and Six Alden Court Boston Tel HAY 1668 At the Sign of the Green "O" See page Y

* Doors

DIX LUMBER CO 173 Harvey North Cambridge Tel POR 4460 See front stencil

STEARNS A T LUMBER CO THE 98 Taylor Neponset Tel TAL 1040 and 1 Sudbury Boston Tel HAY 0578 See right top lines

* Doors—Garage

STEARNS A T LUMBER CO THE 98 Taylor Neponset Tel TAL 1040 and 1 Sudbury Boston Tel HAY 0578 See right top lines

Draperies

GREGORY & BROWN CO 6 Hamilton Place Boston Tel LIB 8128 See back cover

* Dresses—Women's & Misses'

LIDO FASHION SHOPPE 1292a Beacon See left top lines

Dressmakers

Abrams Rose Mrs 251 Harvard
Ahearn Mary E 487 Wash
Ahearn Nora F 487 Wash
Albertson Amy L Mrs 1318 Beacon
Anderson Andreatte 1424 Beacon
Arnold Fidella Mrs 44 Davis av
Baker Edyth J 23 Aspinwall av
Bingham Elizabeth E 624 Brookline av
Bishop Mary E 4 Park
Bishop Sarah H 4 Park
Brackett Clara B Mrs 175 Wash
Buckley Katherine C 15 Cumberland av
Casey Ellen J 9 Mulford
Cooke Hermine 1368 Beacon
Coutreau Angeline V 10 University rd
Craffey Katherine E 1352 Beacon
Derrin Angie C Mrs 276 Walnut
Dowen Johanna 115 Browne
English Sesella C Mrs 173 Davis av
Finn Alice M 612 Brookline av
Fogerty Katherine Mrs 99 Greenough
Fowle Mildred H Mrs 1351b Beacon
Gagnon E Justine 1352 Beacon
Gibbons Margaret 17 Rice
Griffin Helen L 328 Wash
Harriette Inc (children's) 1352 Beacon
Hicks Jennie E 1398 Beacon
Holden Annie M 8 Littell rd
Ingraham Primella A 83 Harvard
Jessta Inc 1318 Beacon
Johnson Susie C 108 Westbourne ter

JUSTINE MARIE GOWN SHOP 1352 Beacon Rms 4-5 See page 33

Keefe Elizabeth V 174 Harvard
Lifschitz Bee Mrs 426a Harvard
Lombard Misses The 5 Elm
MacAllister Anne H 485 Wash
Marshall J Isabel 1483 Beacon
Martin Mary Mrs 1019 Beacon
McCormack Margaret A 33 Ackers av
Meehan Ann F 41 Brington rd
Murray Clara B 1459 Beacon
Schofield Laura 17 High
Snow Elizabeth M Mrs 124 Winthrop rd
Weiscopf Sarah 1782 Beacon

Druggists—Retail

Beacon-Carlton Drug Co Inc 1054 Beacon
Brookline Drug Co 148 Harvard
Burns Thomas E 127 Wash
Cypress Pharmacy Inc 135 Cypress
DeVicq E C & Co 113 Wash
Epstein Samuel A 1388a Beacon
Fuller Drug Co 419 Harvard
Gammon Drug Co The 1363 and 1703 Beacon
Gilmore Pharmacy 236 Harvard
Gordon Benjamin 1621 Beacon
Hitchcock Charles H Inc 999 Beacon
Howatt Irving R 718 Wash
Levin I Norman 402 Harvard
Liggett L K Co 1322 and 1634 Beacon 19 Harvard
Mackey James L 1186 Boylston
Martin Lillian Mrs 1784 Beacon
Martucci Mario 238 Harvard
Quinlan Winthrop M 1186 Boylston
Samaha Harry G 1418 Beacon
Somers Moses W 178 Thorndike
Waidner Wm F 138 Cypress
Walker Wm E 6 Gibbs
Young & Brown Co 224 Wash
Zorolow Albert M 1412b Beacon

Dry Goods—Retail

Benjamin Al & Co 23 Harvard
Brownie Hosiery Shoppe Inc 1372a Beacon
Delano Clarence A 9 Harvard sq
Goldstein Fred (linens) 283a Harvard
Hurwitch Albert 190 Wash

KENDALL LILLIAN E 1334 Beacon

Sawyer Elbridge F 1640 Beacon
Scarry John J 171 Wash
Stout Margaret J Co 1009a Beacon
Warren Margaret M 1631 Beacon

* Dyeing & Cleansing

EAGLE CLEANSERS & DYERS INC 1370 Beacon Coolidge Corner and 70 Ceylon Roxbury See page 22

WINCHESTER LAUNDRY DIVISION 164 Galen Newton Tel Newton No 6300 See page 36

* Dyers

EAGLE CLEANSERS & DYERS INC 1370 Beacon Coolidge Corner and 70 Ceylon Roxbury See page 22

HODGSON, KENNARD & CO., Inc.

JEWELERS — SILVERSMITHS

Two Stores — 25 State St., Boston, Mass. / New Ritz Carlton Hotel, Arlington & Newbury St.

*** Ecclesiastical Merchandise**

BIGELOW KENNARD & CO 511 Washington Boston See front cover

Electric Contractors

Brookline Village Electric Shop 16 Boylston
Conroy Thomas A 3 Upland rd
Fleming John F 1344 Beacon
Norfolk Electric & Hardware Co 1350 Beacon
Steeves Wilfred L 1361 Beacon
Steverman & Gibbons 24 Harvard
Whittier & Ditmar Inc 1611 Beacon

Electric Light & Power Cos

Edison Electric Illuminating Co 1336 Beacon

*** Electric Lighting Fixtures**

BIGELOW KENNARD & CO 511 Washington Boston See front cover

Electricians

Beacon Electric Co 374 Harvard
Edison Electric Illuminating Co 1336 Beacon
McPhee George A 54 Standish rd

*** Embalmers**

EASTMAN A L CO INC 896 Beacon Tels KEN 1310-1311 See front cover and page 45
GLEASON R & E F 335 Washington Dorchester See opposite Bus Directory
HATCH HENRY S 228 Harvard Tel ASP 5360 See page 45

Employment Agencies

King Belle Mrs 282 Wash
Lothian Martha A 1318 Beacon
MacDonald Annie K Mrs 16 High
MacKinnon Mary C Mrs 1619 Beacon
Noonan Katherine Mrs 217 Wash

Engineers—Civil

Bryant Henry F 334 Wash
Hennessy John F 4 Cypress
O'HEARN M J INC 129 Washington See map

Engines—Gas & Gasoline

Savage Boat & Engine Co 780 Comlth av

Engravers—Photo

McKenzie Engraving Co 1010 Comlth av

Express Co's

American Railway Express Co Brookline R R sta
ARMSTRONG TRANSFER EXPRESS COMPANY 1308 Beacon Tel ASP 4825 General Offices 271 Albany Boston Tel LIB 7400 See right top lines
Brookline Transportation & Express 27 Hurd rd
CHASE EXPRESS COMPANY 66 Washington Tel REG 0036 See page 29
Hayes E J Co 24 White pl

Express Drayage & Moving

Banfield George L 9 Linden
Burke Joseph P 806 Heath
Clark Wm J 252 Harvard
Coolidge Corner Moving Co 288 Harvard
Fadden Peter 57 Pearl
Grennan Patrick J 8 Thayer pl
Hatch Stanley W 48 Harris
Lunney James H 111 Harvard
MacLeod Bros 184 Wash
Stonehouse Wm G 33 Linden
Wheeler O D & Co 39 Kent

*** Fabrics**

GREGORY & BROWN CO 6 Hamilton Place Boston Tel LIB 8128 See back cover

*** Felt Hats—Ladies' Misses' Women's**

KERR EDITH HAT SHOP THE 1390 Beacon See left top lines

*** Finish—Inside**

DIX LUMBER CO 173 Harvey North Cambridge Tel POR 4460 See front stencil

Fire Alarms

Gamewell Co The 1022 Comlth av

Fire Apparatus & Supplies

Fabric Fire Hose Co 1018 Comlth av
Seagrave Corp The 1022a Comlth av

*** Fire Insurance**

HINCKLEY & WOODS 40 Broad Boston See page 35

*** Fireplace Wood**

BATCHELDER BROS 834 Massachusetts av See page 28
STETSON COAL CO THE 496 First South Boston Tels South Boston 0382-0113 See right top lines

Fireproof Vaults for Silverware & Valuables

BROOKLINE STORAGE WAREHOUSE 7 Station Tel REG 1291 See page 43
BROOKLINE TRUST CO 1341 Beacon Coolidge Corner 1 Harvard Brookline Village and 1627 Beacon Washington Square Tel ASP 2607 See page 2

Fish Dealers—Retail

Beacon Fish Market 1613 Beacon
Brennan John D 366 Boylston
RHODES BROS CO 10 Harvard sq Tel REG 2040 and 170 Massachusetts av Boston Tel KEN 4500 See page 30
ROBINSON A L 1346 Beacon See page 31
Rosoff Harry 307 Wash
THOMAS' FISH MARKET INC 1343 Beacon Tel ASP 1300 See page 30
WULF'S FISH MARKET 407 Harvard See map

*** Fish Markets**

WULF'S FISH MARKET 407 Harvard See map

*** Flooring—All Kinds**

CURTIS & POPE LUMBER CO 774 Albany cor Mass av Boston See back bone and page 37

*** Floorlaying**

McEACHERN R & SON 209 Hampshire Cambridge See page 31

Florists—Retail

Brookline Flower Shop The 710 Wash
Carney Martin J 1044 Beacon
Cohen Joseph 1388 Beacon
Coulter Stanley H 248 Harvard
Fine Frank L 1351a Beacon
Hanley Frank F 56 Ackers av
Merrill Alice B Mrs 1314 Beacon
Palmer F E Inc 220 Wash
Quinn James F 95 Harvard
QUINN STEPHEN J 144a Harvard See page 31
Rogers J W 1375 Beacon
Village Flower Shop 103 Wash

SLATTERY'S NEW COOLIDGE CORNER
BROOKLINE STORE AT 1290 BEACON, COR. PLEASANT
Women's, misses' hats, furs, frocks, coats, accessories; infants', children's wear

* Food Shops

CAKE KITCHEN THE 444 Harvard
DOROTHY MURIEL FOOD SHOP 1294 Beacon Tel ASP 4942 and 1374 Beacon Tel REG 8286

* Ford Agency

BAKER T C COMPANY 2 Boylston Tels REG 8977-8978 See right top lines

* Ford Parts—Genuine

BAKER T C COMPANY 2 Boylston Tels REG 8977-8978 See right top lines

* Foreign Exchange

BOULEVARD TRUST COMPANY 1319 Beacon Tel ASP 3000 See right top lines
BROOKLINE TRUST CO 1341 Beacon Coolidge Corner 1 Harvard Brookline Village Branch 1627 Beacon Washington Square Tel ASP 2607 See page 2

* Forestry

WHITE & FRANKE 1368 Beacon Rm 108 See page 44

* Form Letters

GREENOUGH W A CO Will Frank Davis Pres Four and Six Alden Court Boston At the Sign of the Green "O" Tel HAY 1668 See page Y

* Frames—Picture & Mirror

JONSSON C R 1404 Beacon See page 39

* Fresh Water Fish

WULF'S FISH MARKET 407 Harvard See map

Fruit Dealers—Retail

Alfuso Salvatore 195 Wash
BEACON FRUIT CO 1046 Beacon See page 33
Brookline Fruit Store 1625 Beacon
Darvirris Theodore P 1603 Beacon
Deerfoot Farms Co (Fruits In Glass) 1344 Beacon
COOLIDGE CORNER FRUIT CO 1296 Beacon See page 33
Eagle Fruit Co 1368 and 1632a Beacon
Garland Charles E 224 Harvard
Gika Sam 142a Harvard
Howe Phyllis E 266 Wash
Racheotes Bros 281 Harvard
Rozantes Peter 121 Wash
Vigoda Morris 439 Harvard

* Funeral Directors

EASTMAN A L CO INC 896 Beacon Boston Tel KEN 1310-1311 See front cover and page 45
GLEASON R & E F 335 Washington Dorchester See opposite Bus Directory
HATCH HENRY S 228 Harvard Tel ASP 5360 See page 45

* Funeral Homes

GLEASON R & E F 335 Washington Dorchester See opposite Business Directory

Fur Dealers & Furriers

Zalkind R & Co 278 Wash

* Furnace Heating

FELTON-TURNER HEATING CO 34 Warren Roxbury Tel HIG 0348 See page 35

* Furniture

GREGORY & BROWN CO 6 Hamilton Place Tel LIB 8128 See back cover
KIRK ADOLF S 1387 Beacon See page 45

Furniture Dealers—Retail

Benson Louis D 89 Wash
Colonial Furniture Shop 323 Harvard
Homer Chapin Co 312 Harvard
Jacobs Ida Mrs 29 Beals
Kagan Ralph (antique) 85a Wash
OSCAR H & SON 124 Harvard Tel ASP 8264 See page 4

Furniture Manufacturers

OSCAR H & SON 124 Harvard Tel ASP 8264 See page 4

Furniture Movers

FOLEY & GETTINGS 26 Walnut See page 32

* Furniture Movers & Packers

FOLEY & GETTINGS 26 Walnut See page 32

Furniture Repairers

OSCAR H & SON 124 Harvard Tel ASP 8264 See page 4
ROBART E A & SONS INC 311 Washington See page 32

* Furniture Repairing—Antiques Restored

SACKS H & SON 62 Harvard See page 24

* Furniture Storage

BROOKLINE STORAGE WAREHOUSE 7 Station Tel REG 1291 See page 43

* Furriers

BEACONSFIELD TAILORS AND FURRIERS 1655 Beacon See page 44

* Furs

SLATTERY'S 1290 Beacon cor Pleasant See left top lines

* Furs Cleansed

EAGLE CLEANSERS & DYERS INC 1370 Beacon Coolidge Corner and 70 Ceylon Roxbury See page 22

* Garage Doors

RAYMOND SASH & DOOR CO 699 Mt Auburn Cambridge See right top lines

* Garage Doors Hardware

RAYMOND SASH & DOOR CO 699 Mt Auburn Cambridge See right top lines

* Garages

(See Automobile Garages)

BOULEVARD GARAGE 29 Webster Tels ASP 1381 and REG 2983 See page 24
HOTEL BEACONSFIELD 1731 Beacon Tel REG 8876 See page Z
ST PAUL GARAGE 2 St Paul See page 32
WASHINGTON GARAGE CO 326 Washington See page 26

* Garden Contractor

MISKELL WM H 144a Harvard See page 36

Gas Companies

Boston Consolidated Gas Co 21 Walter av 1362 Beacon and 5 Harvard

W. H. RUSSELL GOUDEY

Plumbing and Heating
31 HARVARD ST.

WILLIAMS OIL-O-MATIC HEATING

Tels. Regent
0692—0693
BROOKLINE

*** Gas Fitters**

GOUDEY W H RUSSELL 31 Harvard Tel REG 0692 See right top lines
TUCKER & CO 1379 Beacon See left top lines

Gasoline & Oil Service Stations

Colonial Filling Stations Inc 1180 Boylston and 135 Harvard
Kimball Walter F 1352 Beacon rm 27
Stameris Arthur 303 Cypress

*** General Contractors**

DRISCOLL JAMES & SON CO 94 Washington See map

*** General Electric Refrigerators**

ROBERTSON SALES CO 1379 Beacon

*** General Jobbing**

CAHILL E A & CO 116 Cypress Tel ASP 8336 See page 29

Gift Shops

Adams Clara I 1046 Beacon
Ayer Anna C 1338 Beacon
Blakney Leroy G 1328 Beacon
Brookline Woman's Exchange 216 Wash
Stanwood Hillson Corp 14 High

Glass Dealers—Window & Plate—Whol

Beacon Plate & Window Glass Co 70 Pearl

*** Glass & China**

BIGELOW KENNARD & CO 511 Washington Boston See front cover

*** Glove Cleansers**

EAGLE CLEANSERS & DYERS INC 1370 Beacon Coolidge Corner and 70 Ceylon Roxbury See page 22

*** Gloves**

SLATTERY'S 1290 Beacon cor Pleasant See left top lines

*** Government Bonds**

BAKER YOUNG & COMPANY 50 Congress Boston See page 3

*** Gowns**

HENRY-BUERKEL INC 1376a Beacon Tel ASP 7347 See right top lines
JUSTINE MARIE GOWN SHOP 1352 Beacon Rms 4-6 See page 33
McARDELL 1288 Beacon See page 33

Grinding & Sharpening

Ractliffe Wm E 708 Brookline av

Grocers—Retail

Annessi Costa 657 Brookline av
Barry Michael L 3 Kendall and 25a Morss av
BEACON FRUIT CO 1046 Beacon See page 33
BROOKLINE MARKET 76a Harvard Tel REG 5496-M
Burnett Ignatius J 213 Boylston
Collins Jeremiah 31 Walter av
COOLIDGE CORNER FRUIT CO 1296 Beacon See page 33
Co-operative Grocery Stores Co 11 Harvard
Cotto Comos 110 Brook
Donohoe Mary Mrs 252 Cypress
Economy Grocery Stores Co see Alphabetical for complete list
FERGUSON'S MARKET CO 317-319 Harvard See page 37
First Nat Stores Inc see Alphabetical for complete list
Flaherty Nellie J 807 Boylston
Flatley Ellen H 264 Cypress
Foley Wm F 228 Cypress
Freeman Lloyd S 1001 Beacon
Gersin Meyer H 455 Harvard
Gleason James F 621 Hammond
Great Atlantic & Pacific Tea Co see Alphabetical for complete list
Harrison Louis J 149 Pond av
Huggard Richard J 526 Heath
Hutchinson W K Co 273 Harvard
Kilroy Alice L Mrs 96 Boylston
Larkin Nicholas J 288 Clyde
Levine Israel 5 Kendall
Lyndon Wm J 782 Boylston
McAdams Marion 135 Boylston
McMahon T F & Co 218 Wash
Merrigan Patrick H 36 Flora
Mitchell Bros 405 Harvard 182a Thorndike
Pierce S S Co 1324 Beacon
Reliable Market 446 Harvard
RHODES BROS CO 10 Harvard Sq Tel REG 2040 and 170 Massachusetts av Boston Tel KEN 4500 See page 30
Russell Charles H 186 Wash
Schuler & Stameris 293 Cypress
Tabrisky & Sons 500 Harvard
Tappan Grocery Co 1705 Beacon
Winer Harry 415 Harvard
Winer M & Co 428 Harvard
Wiseberg Barnet 411 Harvard
Yerxa Sterling B 85 Harvard
Zafferes Bros 1786 Beacon

*** Haberdashers**

DOYLE & LOYDON INC 293 Harvard See page 37
STONE BROS 1340 Beacon See page 33

*** Hair & Scalp Specialists**

MOLINDER M W 1640a Beacon See page 34

*** Hairdressers**

(See also Beauty Parlors)

LAMPING-NOLAN BRANCH 1353a Beacon Coolidge Corner Tel ASP 3250 See page 34
LOUISE 1352 Beacon Rm 18 Coolidge Corner
SCOTT FRANCIS GOOCH 1352 Beacon See page 34
WICKEN EDITH E MRS 1378a Beacon See page 34

*** Hand Bags**

LIDO FASHION SHOPPE 1292a Beacon See left top lines

*** Hand Laundries**

SUNSHINE LAUNDRY 8 Flora See opp Bus Directory

*** Hard Pine Timber**

CURTIS & POPE LUMBER CO 774 Albany cor Mass av Boston See back bone and page 37

Hardware Dealers—Retail

Beacon Hardware Co 1654 Beacon
Brookline Hardware Co 204 Wash
Carlow Hardware Co 700 Wash
Ideal Power Lawn Mower Co Inc 273 Boylston
Kemp W B 296a Harvard
MACKEY & MEADE CO INC 242 Washington Tel REG 0292 See insert opp Bus Directory

ACCOUNTS COLLECTED FOR PUBLISHERS
THE COURT COLLECTION AGENCY
MONTHLY SETTLEMENTS
Rear 31 Cambridge St. Tel. Hay 1668 (Old Number Rear 149 Court St.) Boston, Mass.

Hardware Dealers—Retail—Cont.
McEACHERN R & SON 209 Hampshire Cambridge See page 31
Nyhan John J (lawn mowers) 122 Cypress
Steeves Wilfred L 1361 Beacon
Talmanson Julius 204 Wash

Hardwood—All Kinds
CURTIS & POPE LUMBER CO 783 Mass av Boston See right top lines

* Hardwood Flooring
FULLER G & SON LUMBER CO 550 Western av Brighton Tel BRI 5083 See left top lines

Harness Makers
Maher James H 100 Wash

* Hats—Cleaned & Blocked
WHITE L 304 Harvard See page 44

* Hats—Ladies Misses Women's
KERR EDITH HAT SHOP THE 1390 Beacon See left top lines

Hay Straw & Feed Dealers
Whittemore Co The 44 White pl

* Heating
BONNEY FRANK A INC 1616 Beacon
GOUDEY W H RUSSELL 31 Harvard Tel REG 0692 See right top lines
TUCKER & CO 1379 Beacon See left top lines

* Heating Apparatus
FELTON-TURNER HEATING CO 34 Warren Roxbury Tel HIG 0348 See page 35

Horseshoers
Carroll John D 640 Hammond
Shea John H 75 Boylston
Steele John B 122 Cypress

* Hosiery
BROWNIE HOSIERY SHOPPE INC THE 1372 Beacon Coolidge Corner Tel REG 2923-W
HENRY-BUERKEL INC 1376a Beacon Tel ASP 7347 See right top lines
LIDO FASHION SHOPPE 1292a Beacon See left top lines

* Hosiery & Silk Underwear
SLATTERY'S 1290 Beacon cor Pleasant See left top lines

Hospitals & Dispensaries
Bosworth Hospital 166 Lancaster ter
Bournewood Hospital 300 South
Brookline Contagious 315 Newton
Brookline Hospital 101 Summit av
Brookline Hospital for Animals The 8 Coolidge
Brooks Hospital 227 Summit av
Christian Science Benevolent Assn 910 Boylston
Corey Hill Hospital 232 Summit av
Free Hospital for Women 80 Glen rd
Parkway Hospital 8 Cumberland av
Sturtevant Convalescent Home 1243 Beacon
Trumbull Hospital 68 Allerton

Hotels
ALDEN PARK MANOR 20 Chapel See page 10
Brandon Hall 1501 Beacon
HOTEL BEACONSFIELD 1731 Beacon Tel ASP 6800 See page Z
Hotel Coolidge 9 Sewall
PELHAM HALL 1284 Beacon See page 10
WINTHROP THE 1661 Beacon Tel REG 2962

House Furnishing Goods—Retail
United Housewares Stores Co 300 Harvard

Ice
BOSTON ICE CO THE 110 State Boston Tel Main 4945 and 73 Boylston Tel REG 0486 See page 35

Ice Cream Mfrs
Brookline Ice Cream Co 23-25 Harvard

Importers
HENRY-BUERKEL INC 1376a Beacon Tel ASP 7347 See right top lines

Incorporated Companies
Aetna Home Utilities Inc, 782 Comlth av; John Scheminger, pres; David S Cushing, treas
Alden Park Manor Corp 20 Chapel J H Bradley pres
American Motor Equipment Co, 842 Comlth av; Lincoln Mayo, pres; Wallace G Page, treas
Armington Hervey F Inc, 26 Salisbury rd; Hervey F Armington, pres-treas
Baker T C Company, 2 Boylston; Theodore C Baker, pres-treas; Edward H Baker jr, v-p
Beacon Carlton Drug Co Inc, 1054 Beacon; Albert M Shaevel, pres-treas
Beacon Plate Window Glass Co, 70 Pearl; Paul E Burke, pres; Frank J Minton, treas
Beaconsfield Hand Laundry Inc, 1597 Beacon; Ansfred L Christensen, pres; Wm J Cornell, treas
Bonney A Frank Inc, 1616 Beacon
Boulevard Trust Co of Brookline, 1319 Beacon; Wm A McKenney, pres; Frederick A Singleton, v-p; George M J Bates, v-pres-treas
Boylston Bakery Inc, 141 Cypress; Simon Schiller, pres; Abraham I Schiller, treas
Brookline Chronicle Publishing Co, 1 Harvard; Walter D Allen, pres-treas and gen mgr
Brookline Co-operative Bank, 1 Harvard; John W Shields, pres; Emery B Moore, treas
Brookline Hudson Essex Co, 91 Wash; George R Howard, pres-treas
Brookline Provision Co, 145 Wash; John A Buckhart, pres-treas
Brookline Savings Bank, Village sq; John A Cousens, pres; Edward M Farnsworth, Joseph Driscoll, v-pres; C Wm Merz, treas
Brookline Trust Co, 1341 Beacon; Ernest B Dane, pres; Paul N Jewett, treas
Carr Daniel & Co Inc, 720 Wash; Edgar C Newcomb, pres-treas
Cederborg C H G Co, 20 Webster pl; John R Mattson, treas-mgr
Chamberlin & Wheeler, 1352 Beacon; G Harley Chamberlin, pres-treas
Chase Express Co, 66 Wash; Harry E Chase, pres-treas
Coe Motors Inc, 637 Wash; Clement E Jones, pres-treas; Walter Kelley, v-pres
Cole G W & Nolan Inc, 30 Station; Fabyan M Nolan, treas
Columbia Tire & Top Co Inc, 922 Comlth av; Richard A Brine, pres-treas
Colvin Candy Co, 1638a Beacon; Andrew D Coleman, pres; Sara L Gavin, treas
Coolidge Corner Market Inc, 1356 Beacon; John J Doran, pres; Everett L MacLeod, v-p; Howard E Senter, treas

BOULEVARD TRUST CO.
COOLIDGE CORNER Tels. Aspinwall 3000 - 3001

Incorporated Companies—Cont.

Corey Hill Taxi Service Inc, 1391a Beacon; Ira D Laramy, pres; Sidney G Laramy, treas
Dow Radio Company Inc, 239 Harvard; Sidney Dow, pres; Stephen R Dow, sec-treas
Doyle & Lydon Inc, 293 Harvard; Philip Doyle, pres
Driscoll James & Son Co, 94 Wash; Joseph Driscoll, pres-treas; Gertrude M Sander, sec
Eastern Science Supply Co, 7 High; Hercules W Geromanos, pres-treas
Fanny Farmer Candy Shop Inc, 295 Harvard; Frank O'Connor, pres
Farquharson Confectionery Co Inc, 1366 Beacon; James J Doherty, pres; Edward McCarty, treas; Wm J Farquharson, clk
Fay C E Co, 730 Comlth av; Charles E Fay, pres; Allen M Fay, v-pres; Ernest H Evans, treas
Fellsway Motor Mart Inc, 884 Comlth av; Louis Anacone, pres; Andrew Cuneo, treas
Gammon Drug Co The, 1303 and 1703 Beacon; Irving P Gammon, treas
Gleason Motor Car Co Inc, 872 Comlth av; Wm H Gleason, pres; Forrest H Utterbach, treas
Harriette Inc, 1352 Beacon; Mrs Harriette Chase, pres-treas
Harvard Wire Cloth Co, 47 Pearl; James A Robertson, pres; John B Robertson, treas
Haskell-Bouchard Co, 918 Comlth av; Wm W Haskell, pres-treas; Charles S Bouchard, v-pres
Hawthorne Lunch Inc The, 1018 Comlth av; Nicholas Aristides, pres; Ignasius Bookley, treas; Costas Kanello, sec
Henry-Buerkel Inc, 1376a Beacon; Mrs Margaret A Henry, pres; Mrs Josephine Buerkel, treas
Hinds Hand Laundry Co Inc, 50 Wash; Roy S Milbury, pres-treas
Hitchcock Charles H Inc, 999 Beacon; Charles H Hitchcock, pres; W Lee Campbell, treas
Howe Chas E Co, 1372 Beacon; Charles E Howe, pres; Frank Wilder, treas
Howes C G Co, 1351 Beacon; Frank E Jennings, pres-treas
Hume Body Corp, 910 Comlth av; Thomas C Blake, pres-treas
J S Waterman & Sons Inc, 303 Harvard; Frank S Waterman, pres
Jessta Inc, 1318 Beacon; Mrs Jessta MacLean, pres; Mary L Stanton, treas; Mrs Eva M Whitehouse, clk
Johnston George W Inc, 1299 Beacon; C Randolph Johnston, pres-treas
Kennedy & Co Inc, 163 Wash
Kissel Co of N E The, 870 Comlth av; Wm H Gleason, pres-treas
Linn Realty Service Inc, 251 Harvard; Edgar C Linn, pres-treas; Chapin C Linn, v-p
Lomer Armored Tire Co of N E, 876 Comlth av; Robert Heller, pres; Francis D Beard, treas
Mackey & Meade Co Inc, 242 Wash; James P Mackey, pres; Wm F Meade, sec
Majestic Motor Sales, 920 Comlth av; Samuel Grow, pres-treas
Marmon Boston Co, 894 Comlth av; Albert T Hart, pres; Sylvia Shanton, sec
McElroy Bros Inc, 1352 Beacon; Peter A McElroy, pres; Patrick F McElroy, treas; James J McElroy, corp clk
McKenzie Engraving Co, 1010 Comlth av; Clarence J McKenzie, pres-treas; Frank R Armstrong, v-p; Clifford F Sollows, sec-asst treas
Mignon Restaurant, 1331a Beacon; Vasilios G Rozes, pres-treas; Theodore Anagnos, corp clk
Milvier Company The, 20 Wash; E L Miller, pres; George M Miller, treas
Nauman & Logan Inc, 1318 Beacon; George V Nauman; pres; Alexander H Logan, treas
Neal B W Inc, 293 Boylston; Burton W Neal, pres-treas
Nonpareil Cafeteria Inc, 878 Comlth av; Charles Semos, pres-treas
Northlite Burner Corporation, 1020 Comlth av; George A Bergfors, pres; J Edward Ludden, treas
O'Hearn M J Inc, 129 Wash; Wm J O'Hearn, pres-treas; Frances J O'Hearn, v-p-treas
Palmer F E Inc, 220 Wash; Frederick E Palmer, pres; L E Palmer, treas
Park School The Inc, 31 Hedge rd; Charles M Storey, pres; Robert S Weeks, treas; Harold Williams, jr, sec
Parker Bryant, 3 Summit av; Mrs Fannie B Ames, pres-treas
Parkman-Wasgatt Co Inc, 1024 Comlth av
Parkway Hospital, 8 Cumberland av; George R Fearing, pres; Wm Amory, treas; Nathaniel U Walker, sec
Purity Food Shop Inc The, 137 Wash
Quality Lunch Inc, 1335 Beacon; Vasilios G Rozes, pres-treas; Theodore Anagnos, corp clk
Rhodes Bros Co, 10 Harvard sq; Edgar L Rhodes, pres; Leonard H Rhodes, treas
Robart E A & Sons Inc, 311 Wash; Chester F Robart, pres; Edwin A Robart jr, treas
Russell Frank A Inc, 1315 Beacon; Frank A Russell, pres-treas
Savage Henry W Inc, 1331 Beacon; Clifton H Curtis, pres; Harry B McCracken, treas
Staley College of the Spoken Word, 459 Wash; Delbert M Staley, pres-treas
Stanwood-Hillson Corp, 14 High; Louis Hillson, pres-treas
Stockade Corp of New England, 76 Pearl; George E Abbott, pres-treas; Gerard T Driscoll, mgr
Thomas Fish Market Inc, 1343 Beacon; Clement G Thomas, treas; Ebion F Thomas, corp clk
Tigar Bearings Co Inc, 1018 Comlth av; Jacob A Tigar, pres; Morris Tigar, treas
Travelers' Auto Service Co, 41 Marion; Otto B Nelson, pres; Thomas H Tighe jr, treas
Trumbull Hospital; 68 Allerton; Richard A Baxter, pres; John F Linder, treas; Wm W Colton, v-p
Universal Motor Supply Co Inc, 1030 Comlth av
Vachon L A Inc, 649 Wash; Louis A Vachon, pres-treas; James A Waters, clk
Verndale Garage Inc, 525 Harvard; W N Connor, pres; Charles Noll, treas
Walter's, 1364 Beacon; Mrs Julia E Flaherty, pres; Walter L Flaherty, treas
Washington Garage Co Inc, 324 Wash; Harry O Harvey, pres-treas
Washington Square Cafe Inc, 1630 Beacon; Christopher Plasteras, pres
Whittemore Co The, 44 White pl; Alfred I Merigold, treas
Wills-Carson Bennett Co, 790 Comlth av; Albert J Wills, pres; Edward K Bennett, treas; Walter K Carson, v-p
Young & Brown Co, 224 Wash; Henry G Young, pres; J Everett Brown, treas
Young & Johnson Co, 120 Boylston; Carl J Johnson, pres; Herman J Young, treas

When in Doubt Consult a Green "O" Directory

* Infants & Children's Clothes

SLATTERY'S 1290 Beacon cor Pleasant See left top lines

Insurance Agents

BURNHAM HENRY A 1298 Beacon Tel ASP 5100 See page 41
Caulfield Arthur J 97 Wash
Chamberlin & Wheeler Inc 1352 Beacon
CHURCH DAVID B 1642 Beacon Tel ASP 6210 See page 41
FIELD & COWLES 40 Broad Boston Tel Main 7880 See back cover
Fuller Clarence E 35 Gorham av
HENDERSON JAMES H 246 Harvard Tels ASP 2424-0104 See page 41
Higgins George K 1318 Beacon
HINCKLEY & WOODS 40 Broad Boston See page 35
Howe Chas E Insurance Inc 1372 Beacon
LINN REALTY SERVICE INC (Fire and Liability) Longwood Bldg 251 Harvard Tel ASP 1811 See page 42
McElroy Bros 1352 Beacon
Mead Albert W 60 Windsor rd
RUSSELL FRANK A INC 1315 Beacon Tel ASP 1750 See page 42
Shaw Samuel J 1232a Beacon
Slavin Annie R Mrs 91 Walnut
SMITH J GIBB 1352 Beacon See page 36
STEVENS CHAS D 1439 Beacon See page 42
WHITTIER FRANCIS F & CARL S 1318 Beacon See page 41

Insurance Brokers

COUGHLAN CHARLES P 100 Milk Boston See page 294
SAVAGE HENRY W & CO 1331 Beacon Tel ASP 1508 564 Commonwealth av Newton Centre Tel Centre NEW 1640 and 10 State Boston Tel CON 6660 1869 Centre W Roxbury Tel PAR 2304 See left top lines
SMITH J GIBB 1352 Beacon See page 36

Insurance Companies

AETNA INSURANCE CO (FIELD & COWLES) 40 Broad Boston Tel Main 7880 See back cover
INSURANCE CO OF NORTH AMERICA (FIELD & COWLES) 40 Broad Boston Tel Main 7880 See back cover
NEWARK FIRE INS CO (FIELD & COWLES) 40 Broad Boston Tel Main 7880 See back cover
ROYAL IDEMNITY CO (FIELD & COWLES) 40 Broad Boston Tel Main 7880 See back cover
ROYAL INSURANCE CO LTD (FIELD & COWLES) 40 Broad Boston Tel Main 7880 See back cover

* Interior Decorators

GREGORY & BROWN CO 6 Hamilton Place Boston Tel LIB 8128 See back cover
KIRK ADOLF S 1387 Beacon See page 45
STARBIRD LIGHT 1352 Beacon Room 17

* Interior Finish

RAYMOND SASH & DOOR CO 699 Mt Auburn Cambridge See right top lines

* Investment Bankers

BAKER YOUNG & COMPANY 50 Congress Boston See page 3

* Investments

BAKER YOUNG & COMPANY 50 Congress Boston See page 3
KIDDER PEABODY & CO 1357 Beacon Coolidge Corner See page 8

Jewelers—Retail

HODGSON KENNARD & CO INC 25 State and New Ritz-Carlton Hotel Arlington and Newbury Sts Boston See right top lines
MILLIGAN WM N 1312 Beacon
PERKINS & SADLER 60 Harvard

* Jewelry

BIGELOW KENNARD & CO 511 Washington Boston See front cover
LIDO FASHION SHOPPE 1292a Beacon See left top lines
SLATTERY'S 1290 Beacon cor Pleasant See left top lines

* Jobbing

CHASE EXPRESS COMPANY 66 Washington Tel REG 0036 See page 29

Junk Dealers

Canessa Charles 46 Boylston
Casler Samuel 57 Verndale
Goldner Joseph S 76 Winchester
Jacobs Israel 27 Wash
Lieberman Samuel 6 Perry
McGarry Thomas J 42 Villa la
Reitman Harry 697 Brookline av
Schwartz Arthur 879 Hammond

Justices of the Peace

* License to Marry

Abrahamson Maurice N 14 Colbourne cres
Adams Bertram E 24 Williams
Adams Raymond M 16 Addington rd
Albers Homer 55 Irving
Alden Horatio 46 Centre
Allen Lloyd E 114 Westbourne ter
Ames Jesse E 359 Tappan
Appleton John H 59 Marion
Aronson Philip 289 Tappan
Bailen Samuel L 7 Windsor rd
Baker Chester A 71 Harvard av
*Baker Edward W 329 Wash
Barry Wm J 1804 Beacon
Beal Julius 63 Powell
Bemis Albion F 156 Babcock
Berg Isaac 18 Littell rd
Bond Kenneth B 495 Boylston
Brettler Joseph 121 Stedman
Brown George H 123 Buckminster rd
Burke Arthur W 1038 Beacon
Burleigh Clarence E 37 Kenwood
Burrage George D 70 Circuit rd
Butman George A 53 Windsor rd
Came Donald M 11 Williams
Canterbury George W 10 Griggs ter
Chandler Cleveland A 100 Abbottsford rd
Clapp Roger 57 St Paul
Clarke Arthur F 17 Osborne rd
Cohen A Bernard 136 Coolidge
Cohen Franklin M 31 Dwight
Cohen George I 73 Fuller
Cohen Simon 79 St Paul
Coleman Charles H 26 Summit av
Coughlan Charles P 47 Vernon
Coyle Philip E 138 Mountfort
Cummings Henry S C 36 Druce
Cusick Walter J 329 Wash
Cutler George C 61 Heath
Daley Daniel J 100 Francis

TEL. ASPINWALL 4028 **DOW RADIO CO. INC.** OPEN EVENINGS
CUSTOM MADE RECEIVING SETS
239 HARVARD ST. COOLIDGE CORNER

Justices of the Peace—Cont.
Dana Herman 80 Ivy
Dana Myer 80 Ivy
Davidson Earl E 8 Strathmore rd
Deland Charles E 24 Dean rd
Dellheim Benjamin 1476 Beacon
Dennison Herbert S 88 Harvard av
Dowd Edward J 88 Pleasant
Driscoll James M 129 Walnut
Dukelow Charles T 265 Dean rd
Dunham Frank E 1905 Beacon
Durgin Charles E 10 Waldo
Edgecomb Horace A 4 Fairbanks
Ellis Ira H 1454 Beacon
Emery Frederick I 19 Willard rd
Eyges Leon R 68 Egmont
Falkson Harry C 76 Babcock
Farnham Frank A 65 Crafts rd
FARNSWORTH EDWARD M 160 Washington
Fish Alfred L 316 Glen rd
Fish Erland F 207 Mountford
Foster Frederick 35 Allerton
Freedman Eleazer 106 Naples rd
Frost Robert W 32 Fuller
Ginsberg Edward E 347 St Paul
Greenberg Jacob D 69 Green
Haid Jacob 772 Wash
Haskell Harold C 337 Wash
Healy Gerald A 61 Kenwood
Heath Reginald C 55 Heath hill
Highlands Andrew A 11 Euston
Hirsh Wm 87 Crowninshield rd
Hobbs Walter L 55 Williston rd
Holdsworth Fred 129 Dean rd
Holmes Sybil H 25 Westbourne ter
Horgan Herbert A 85 St Paul
Humphreys Walter 249 Clinton rd
Hunneman Carleton 107 Upland rd
Jenney Malcolm 17 Cotswold rd
Johnston John C 19 Kilsyth rd
*Kaufman Augustus H 63 Green
Ketchum Phillips 24 Euston
Kittredge Wheaton 106 Crafts rd
Leary Jeremiah A 144 Pleasant
Levy Benjamin A 232 Winchester
Lewis Charles G 35 Harvard av
Lincoln Albert L 128 Middlesex rd
Longley Edmund W 1470 Beacon
Lynch James J 71 Toxteth
MacPherson Henry S 1863 Beacon
*Marshall Stephen 35 Hawthorn rd
May John P 142 Davis av
Maynard Charles H 22 Dana
McCaffery Thomas B 7 Station
McCarthy George 1533 Beacon
McCormack John W 50 Amory
McDonough Charles A 1419 Beacon
McNeilly Matthew S 329 Wash
Merrigan Cornelius F 57 Aspinwall av
Miller Stanley R 20 Chapel
Moran John J 1038 Beacon
Moran Thomas J 329 Wash
Morse Allan R 17 Hawes
Morson James H 30 Stanton rd
Mower Edmund C jr 12 Harris
Navison Joseph 25 Alton ct
Newton E Bertram 22 Gardner rd
Niccolls Francis A 91 Babcock
Norton Fred L 147 Winchester
Ogden Hugh W 25 Kennard rd
O'Loughlin Patrick 54 Cypress
Otis James 125 Holland rd
Paige Walter W 9 Sewall av
Paine Robert Treat 2d 305 Heath
Parker Philip S 30 Glen rd
Pearson Charles H 350 Tappan
Pengra Charles O 1890 Beacon
Perkins Henry G 82 Monmouth
Perkins Paul F 337 Wash
Pinkney Philip 29 Lancaster ter
Prendergast Thomas S 1240 Beacon
PURINGTON FRANK H 17 Kilsyth rd
Quigley Wm A 105 Naples rd
Rae Joseph F 12 Shailer
Rand Woodbury 180 Clark rd
Redmond Eugene T 70 Upland rd
Richards Frank W 231 Babcock
Richardson Otis W 21 Mason
Robinson John H 46 University rd
Rollins Daniel A 329 Wash
Rosenberg Morris 14 Rawson rd
Rowell Charles W 4 Strathmore rd
Rowley Clarence W 316 Tappan
Rubenstein Philip 101 Colchester
Rudnick Carl 35 Columbia
RUSSELL FRANK A 1315 Beacon
Sawtell Frank M 20 Glenoe rd
Schacht Robert H 462 Boylston
Shain Mark 85 Beals
Shalit Bernard 85 Salisbury rd
Sheehan Joseph J 110 Wash
Shields John W 1 Harvard
Simons George C 50 Garrison rd
Siskind Henry 10 Browne
Smith Charles G 505 Chestnut Hill av
Smith Conrad A 5 Bartlett cres
Snow Daniel K 195 Walnut
Sondheim Philip J 52 Vernon
Souther Clarence V 14 Marshal
Sprague Charles H 16 Winchester
Stevens Frank H 9 Alton pl
Stevens Harry A 26 John
Strauss Leon 16 Prescott
Taylor Henry M 163 Tappan
Tierman John F 76 Brook
Towle Wm W 151 Salisbury rd
TUCKER PAUL R 1331 Beacon
Ulin Charles 278 Clinton rd
Vincent Wm H 9 Shailer
Ware Henry 82 High
Waterman Moses 17 Englewood av
Waters Bertram G 81 Greenough
White Frank Owen 97 Sewall av
White James G 1090 Beacon
Whitford Edward D 1731 Beacon
Whitney Gardner A 1341 Beacon
Whitney Hammond M 39 Carlton
Whittier Henry B 62 Marion
Wight Delano 44 Sumner rd
Wightman George W 3 Charles
Williams Fred Homer 41 Coolidge
Williams George F 63 Addington rd
Williams Harold jr 79 Walnut pl
Wilson Grafton L 245 Clinton rd
Winberg Joseph 157 Naples rd
Wrigley Maurice 177 Dean rd
Wyner Francis S 142 Fuller
Wyner Reuben S 78 Dean rd
Wyzanski Max E 3 Worthington rd
Youngman Wm S 39 Williston rd

*** Kiln Dried Flooring**
DIX LUMBER CO 173 Harvey North Cambridge Tel POR 4460 See front stencil

G. FULLER & SON LUMBER CO.

550 WESTERN AVE., BRIGHTON

Three Live Wires - - - - - Brighton 5083—5084—5085

*** Kindling Wood**

STETSON COAL CO THE 496 First South Boston Tels South Boston 0382-0113 See right top lines

Knit Goods—Mfrs

Jersey Cloth Mills 65 Kent

Laboratories

Sias Laboratory 227 Summit av

Ladies Furnishing Goods—Retail

American Beauty Lingerie Shoppe 291 Harvard
Cowens Hyman 287 Harvard
Fitzgerald Ida Mrs 1378b Beacon
Helen Cheney Shop The 14 Pleasant
Henry-Buerkel Inc 1376a Beacon
LIDO FASHION SHOPPE 1292a Beacon See left top lines
Mullen Elaine 3 Longwood av

*** Ladies Gown Shop**

JUSTINE MARIE GOWN SHOP 1352 Beacon rms 4-6 See page 33

*** Ladies Hats**

KERR EDITH HAT SHOP 1390 Beacon See left top lines

*** Ladies Wearing Apparel**

CHENEY HELEN SHOPPE THE 14 Pleasant Tel REG 1632 See page 36
HENRY-BUERKEL INC 1376a Beacon Tel ASP 7347 See right top lines

*** Ladies & Misses Suits Coats Dresses & Hats**

McARDELL 1288 Beacon See page 33

Landscape Architects & Gardeners

Olmsted Bros 99 Warren

*** Landscape Contracting**

WHITE & FRANKE 1368 Beacon See page 44

*** Landscape Gardening**

MISKELL WM H 144a Harvard See page 36
O'HEARN M J INC 129 Washington See map

*** Laundries**

SUNSHINE LAUNDRY 8 Flora See opp Bus Directory
WINCHESTER LAUNDRY DIVISION 164 Galen Newton Tel Newton No 6300 See page 36

Laundries—Chinese

Auther Harry 1429½ Beacon
Chin Ming 290 Wash
Chung Hop 398 Harvard
Conyen Frank C 240 Harvard
Fong Henry 14 Boylston
Kee Wah 1389b Beacon
Lee C Joe 1653a Beacon
Lee Sing 228a Harvard
Lee Sing 14 Tully
Shun Hoy 1042 Beacon
SING CHARLIE 16 Pleasant
Sing Joe 162 Lawton
Soo Lee Co 1615 Beacon
Tong Arthur J 1711 Beacon
Wah Sing 134 Cypress
Wong Charles 4 Linden
Wong Fred 248 Cypress
Yick Lee 82 Harvard

Laundries—Hand

Beaconsfield Hand Laundry Inc 1597 Beacon
Eagle Hand Laundry 40 Walnut
Hands Hand Laundry Co Inc 50 Wash
SUNSHINE LAUNDRY 8 Flora See opp Bus Directory

Laundries—Steam

Brannan Wet Wash Laundry 74 Kent
Fenway Laundry 723 Brookline av
Overall Laundry 5 Pearl
Reliable Laundry 121 St Mary's
WINCHESTER LAUNDRY DIVISION Converse Place Winchester Tel WIN 0390 See page 36

*** Lawns Cared For**

MISKELL WM H 144a Harvard See page 36

Lawyers

Abbott Leon M 797 Wash
Abrahamson Maurice 14 Colbourne cres
Adams Raymond M 16 Addington rd
Albers Homer 55 Irving
Alden Horatio 46 Centre
Allen Thomas jr 80 Monmouth
Appleton John H 59 Marion
Ayers Walter 11 Garrison rd
Bacon Francis W 45 Addington rd
Bailen Samuel L 7 Windsor rd
Barker Lewis A 40 University rd
Bartlett Stephen S 15 Norfolk rd
Barton Charles C jr 51 Crafts rd
Beal Henry W 170 Babcock
Bean George F 20 Chapel
Becker Edward 1514 Beacon
Bernkopf Max E 76 Babcock
Blackman Arthur W 181 Walnut
Blatt Wm M 359 Tappan
Bloomfield Daniel 10 Alton ct
Blumenthal Harry L 251 St Paul
Blythe James C 1514 Beacon
Boggs George R J 1253 Beacon
Bond Kenneth B 495 Boylston
Borofsky Samuel H 1780 Beacon
Bradshaw Henry 69 Cypress
Brettler Joseph 121 Stedman
Brigham Charles H 57 Pleasant
Brooks Benjamin 1888 Beacon
Brown George H 123 Buckminster rd
Brown Howard W 50 Griggs rd
Bruce George H 1397 Beacon
Bruce James L 160 Clark rd
Burrage George D 70 Circuit rd
Burroughs Adolphus 104 Babcock
Burton Hiram M 29 Longwood av
Cabot Charles C 275 Heath
Cabot Henry B 275 Heath
Came Walter L 11 Williams
Carver Eugene P jr 15 Buckminster rd
Cavanagh Joseph 29 Naples rd
Chapman L Raymond 26 Linden pl
Child Robert C 36 Alton pl
Claflin Thomas M 172 Dean rd
Clapp Roger 57 St Paul
Clarke Arthur F 17 Osborne rd
Cobb Charles K 40 Dunster rd
Coffin Charles P 138 Ivy
Cohen Abraham S 31 Dwight
Cohen George 239 Clark rd
Cohen George I 73 Fuller
Cohen Max W 4 Greenway ct
Cohen Simon 79 St Paul
Collins Wm E 46 Griggs rd

BAGGAGE CHECKED FROM RESIDENCE TO DESTINATION
ARMSTRONG TRANSFER COMPANY
General Offices 271 Albany St., Boston, Tel. Liberty 7400
Brookline Office 1308 Beacon St., Tel. Aspinwall 4825

Lawyers—Cont.
Comerford Frank D 1718 Beacon
Comerford John T 103 Francis
Connolly Joseph F 48 Dwight
Coyle Philip E 138 Mountford
Crosby Arthur P 124 Dean rd
Crowley John E 86 Dean rd
Cunningham Frederick 135 Ivy
Cunningham Guy 76 Walnut pl
Cusick Walter J 147 Kent
Daland Tucker 117 Fisher av
Daley Daniel J 100 Francis
Dana Payson 24 Dean rd
Dean Paul D 90 Salisbury rd
Delany John J 12 Warwick rd
Dellheim Benjamin 1476 Beacon
Dennison Herbert E 88 Harvard av
Dike George P 33 Circuit rd
Dillion Paul 1862 Beacon
Drum John D 1559 Beacon
Dubinsky Harry E 54 Vernon
Dunbar Ralph W 281 Tappan
Duncklee George W 11 Griggs ter
Dyer John L 93 St Paul
Eddy Esther S 765 Wash
Ehrmann Herbert B 14 Irving
Epstein A David 168 Winthrop rd
Everts Wm P 42 Crafts rd
Farnham Frank A 65 Crafts rd
Farquhar Ira D 32 Centre
Fish Alfred L 36 Glen rd
Fish Erland F 207 Mountford
Fish Frederick P 9 Prescott
Foster Frederick 35 Allerton
Freedman Eleazer 106 Naples rd
Frost Robert W 32 Fuller
Garland Francis P 123 Freeman
Gerstein Carl 77 Browne
Ginsburg Edward E 347 St Paul
Golden Nathaniel 126 Park
Gould David E 295 Clark rd
Graham John D 91 Coolidge
Greene Russell D 184 St Paul
Greenhood Benjamin H 261 Winchester
Greenhood Elisha 99 Babcock
Hale Ernest A 94 Westbourne ter
Hanson Lawrence E 362 Wash
Harnedy James G 94 Dudley
Harrington Mary F 46 Jamaica rd
Hartstone Robert S 45 Russell
Hayes Joseph K 88 Perry
Head James M 25 Abbottsford rd
Healy Gerald A 61 Kenwood
Hewitt Wm S 105 Browne
Hight Clarence A 122 Carlton
Hill Charles S 38 Webster
Hirsh Wm 87 Crowninshield rd
Hoague George 348 Walnut
Holmes Sybil H 25 Westbourne ter
Holzman George A 91 Salisbury rd
Horgan Herbert A 85 St Paul
Howes Kenneth 69 Woodland rd
Hubbard Charles E 5 Hawes
Hubbard Paul M 11 Carlton
Hunneman Carleton 107 Upland rd
Jackson Eugene B 33 Dwight
Jacobs Joseph B 79 Park
Jacobs Maurice 20 Egmont
Jeffrey Richard E 165 Winchester
Jenney Malcolm 17 Cotswold rd
Johnson Melvin M 1514 Beacon
Johnston John C 19 Kilsyth rd
Keenan Paul L 3 Franklin
Kendricken John M 1471 Beacon
King Franklin 10 Circuit rd
Kittridge Wheaton W 106 Crafts rd
Kyle Warren O 93 Perry
Lewis Charles G 35 Harvard av
LOVETT CHARLES W 23 Central av Lynn See page 40
Lynch James J 71 Toxteth
MacCord Wm A 219 Harvard
MacPherson Henry S 1863 Beacon
Marcus Maurice L 79 Stedman
Markell Samuel 12 Beverly rd
Marks Ralph 26 Beals
Matthews James J 35 Westbourne ter
May Ida G Mrs 76 Winchester
McConnell James E 76 Egmont
McCormack John W 50 Amory
McDermott Charles W 68 Egmont
McDonough Charles A 1419 Beacon
McInerney John M 16 Rice
McIsaac Charles F 33 Dwight
McIsaac Daniel V 33 Dwight
Meaney John F 465 Wash
Miller Stanley R 20 Chapel
Mitchell Oliver 1561 Beacon
Morrison John M 31 James
Morson James H 30 Stanton rd
Mulcahy Charles W 117 Thorndike
Murray Francis J 1693 Beacon
Niccolls Francis A 91 Babcock
North Frank 285 Clark rd
Norton Fred L 147 Winchester
Noyes Charles W 119 Freeman
Ogden Hugh W 25 Kennard rd
O'Loughlin Patrick 54 Cypress
O'Neil John A 5 Park vale
Paine Robert T 2d 305 Heath
Palfrey John G 108 Ivy
Parker Kenneth C 6 Hamilton rd
Parker Philip S 175 Mountfort
Pengra Charles O 1890 Beacon
Perkins Charles F 503 Boylston
Perkins Paul F 1580 Beacon
Pirie John C 20 Strathmore rd
Plunkett Wm C 29 University rd
Quigley Wm A 105 Naples rd
Rand Woodbury 180 Clark rd
Richardson Otis W 21 Mason
Rines David 74 Browne
Roberts Reuben L 62 Upland rd
Rose Alexander 50 Stearns rd
Rosen Wm C 199 Winchester
Rosnosky Wm 85 Abbottsford rd
Rowley Charles F 195 Middlesex rd
Rubenstein Philip 101 Colchester
Rudnick Carl 35 Columbia
Russell Thomas H 5 Park
Ryan P Gerard 14 Doran rd
Santry Arthur J 37 Philbrick rd
Sawtell Frank M 20 Glenoe rd
Sawyer Meyer J 1152 Beacon
Schell Lindsly 60 Egmont
Sears Loring P 1463 Beacon
Sears Philip S 260 Heath
Shalit Bernard 85 Salisbury rd
Sherburne John H 92 High
Shields George H 37 Gorham av
Shoolman Benjamin J 76 Columbia
Silverman Jacob J 12 Stedman
Simons Isaac E 97 Fuller
Siskind Henry 10 Browne

ESTABLISHED 1865 TEL. CON.
Charles B. Tucker **TUCKER & CO.** Daniel Dewey
PLUMBING, HEATING, GAS FITTING
1379 Beacon St. : : : : : : Coolidge Corner, Brookline

Lawyers—Cont.
Slater John S 35 Westbourne ter
Smith Charles G 505 Chestnut Hill av
Smith Henry A 555 Wash
Smith Putnam B 20 Chapel
Sondheim Arthur A 106 Thorndike
Sondheim Philip J 52 Vernon
Spinoza Benjamin 27 James
Sprague Charles H 16 Winchester
Stewart Ralph A 102 Dean rd
Stoneman David 1037 Beacon
Sullivan Eugene J 1203 Beacon
Sullivan John B jr 511 Chestnut Hill av
Sweetser Frank E 57 Hedge rd
Thibodeau Wm A 1694 Beacon
Thompson Ernest A 53 Marshal
Thompson George E 105 Marion
Towle Wm W 151 Salisbury rd
Tuller Willis N 7 Vernon
Turner Wm D 96 Ivy
Ulmer W Edwin 121 University rd
Upham Preston 78 Evans rd
Van Kleeck Walter L 246 Clinton rd
Vincent Wm H 9 Shailer
Walker Joseph W 108 Upland rd
Walker Nathaniel U 115 Buckminster rd
Wardwell Sheldon E 73 Seaver
Ware Henry 82 High
Warshauer Charles S 12 Kent
Watkins Joseph R 761 Wash
Weinstein Abraham 66 Parkman
Wentworth Joseph 61 Longwood av
Whalen Sylvester M 1405 Beacon
Whipple Sherman L 447 Warren
White Frank O 97 Sewall av
Wight Robert F 72 Evans rd
Wightman George W 3 Charles
Williams Fred H 41 Coolidge
Williams Harold P 26 Coolidge
Williams Henry T 122 Babcock
Wilson Grafton L 245 Clinton rd
Withington Lothrop 114 Clyde
Woodworth George K 15 Warwick rd
Wright John D 1553 Beacon
Wright Robert F 72 Evans rd
Wyner Francis S 142 Fuller
Wyner Maurice E 92 Beals
Wyner Reuben S 78 Dean rd
Youngman Wm S 39 Williston rd

* Leather Goods
BIGELOW KENNARD & CO 511 Washington Boston See front cover
CUMMINGS JOSIAH & SON 657 Atlantic av Boston Tel LIB 2865 See page 45

* Lehigh Coal
STETSON COAL CO THE 496 First South Boston Tels South Boston 0382-0113 See right top lines

* Letters—Circular & Form
GREENOUGH W A CO Will Frank Davis Pres Four and Six Alden Court Boston At the Sign of the Green "O" Tel HAY 1668 See page Y

* Life Insurance
COUGHLAN CHARLES P 100 Milk Boston See page 294

* Lime
FULLER G & SON LUMBER CO 550 Western av Brighton Tel BRI 5083 See left top lines

* Lime & Masons Supplies
DRISCOLL JAMES & SON CO 94 Washington See map

* Lincoln Automobiles
BAKER T C COMPANY 2 Boylston Tels REG 8977-8978 See right top lines

* List & Letter Service
GREENOUGH W A CO Will Frank Davis Pres Four and Six Alden Court Boston At the Sign of the Green "O" Tel HAY 1668 See page Y

Livery Sale & Boarding Stables
McNeilly Samuel J 554 Heath
Sargent Frank H 316 Wash

* Lobsters & Clams
ROBINSON A L 1346 Beacon See page 31

Locksmiths
Fisher Nathaniel C 310a Wash
Pendleton Chester A 22 Walnut
PHIL'S 287a Washington

* Lumber
CURTIS & POPE LUMBER CO 774 Albany cor Mass av Boston See back bone and page 37
DIX LUMBER CO 173 Harvey North Cambridge Tel POR 4460 See front stencil
FULLER G & SON LUMBER CO 550 Western av Brighton Tel BRI 5083 See left top lines
STEARNS A T LUMBER CO THE 98 Taylor Neponset Tel TAL 1040 and 1 Sudbury Boston Tel HAY 0578 See right top lines

* Machine Work
CEDERBORG C H G CO 20 Webster pl Tel REG 0725 See page 24

Machinery Mfrs
U S Air Compressor Co 1030 Comlth av

Machinists
Jones Guy W 324 Wash

Manicures
Barrett Helen L 214 Wash

* Manicuring
MOLINDER M W 1640a Beacon See page 34

* Market Fish
WULF'S FISH MARKET 407 Harvard See map

* Masons
CAHILL E A & CO 116 Cypress Tel ASP 8336 See page 29

* Masons' Supplies
DIX LUMBER CO 173 Harvey North Cambridge Tel POR 4460 See front stencil

Mats & Mattings
Dewey & Hastings 1428 Beacon

Mattress Mfrs
Lunnin James R 1052 Beacon
Sanitary Quilt Shop 285 Harvard

* Meat Markets
RHODES BROS CO 10 Harvard Sq Tel REG 2040 and 170 Massachusetts av Boston Tel KEN 4500 See page 30

Massachusetts Wharf Coal Co.

General Office: 30 KILBY STREET, BOSTON, Tel. Main 4750

DISTRIBUTING POCKET FOR BROOKLINE. 280 CAMBRIDGE ST., ALLSTON, TEL. STADIUM 1203

* Meats

FERGUSON'S MARKET CO 317-319 Harvard See page 37

Meats—Retail

Alter Bros 459a Harvard
Barbour Herbert A 198 Wash
Baronian & Shervanian 76a Harvard
Beacon Market 1355 Beacon
Blanchard Samuel F 1636 Beacon
Brookline Provision Co 145 Wash
Buxbaum S Co 284 Harvard
Coolidge Corner Market Inc 1356 Beacon
Eagle Meat Market 1389 Beacon
Fergusons Market Co 317 Harvard
Fogerty Clarence H 23 Morss av
Glen Joseph 131 Wash
Handler Bros 417 Harvard
Harry & Glick Co 432 Harvard
Heald Joseph F 1355 Beacon
Karass Samuel 45 Harvard
Kravitz Isadore 139 Cypress
Kurkjian Malcon 227a Cypress
National Butchers Co 1300-1646 Beacon and 5a Harvard sq
Porter Bros 437 Harvard
Radlo Market Co 1412 Beacon
Rosoff Samuel 303 Wash
Rothberg Benjamin 269 Boylston
Rovner Bros 10 Tully
Roxbury Provision Co 115 Wash
Ruff Albert & Co 1617 Beacon
Sava Samuel 198 Wash
Simmons Joseph 401 Harvard
Voutiritsa Bros 184 Thorndike
Ward Louis 502 Harvard
Wolf & Smith 225 Wash

Men's Furnishings—Retail

DOYLE & LYDON INC 293 Harvard See page 37
Goldberg Jacob H 214 Wash
STONE BROS 1340 Beacon See page 33

Metal Goods—Mfrs

Davison & Co 9 Station

* Metal Roofers

GOUDEY W H RUSSELL 31 Harvard Tel REG 0692 See right top lines

Milk Dealers

Hood H P & Sons 1642a Beacon and 136 Westbourne ter
WHITING MILK COMPANIES 570 Rutherford av Charlestown See page 37

Milliners

Hanrahan Margaret G Mrs 79 Harvard
Healey Alice M 1352 Beacon rm 23
Hirshon Max 285a Harvard
KERR EDITH HAT SHOP THE 1390 Beacon See left top lines
Kerrigan Helen 26 Kent sq
Newhall Emma E 11 E Milton rd
Rand Florence E 1310 and 1435 Beacon
Wilson Jennie Mrs 9 Harvard

* Millinery

CHENEY HELEN SHOPPE THE 14 Pleasant Tel REG 1632 See page 36
HENRY-BUERKEL INC 1376a Beacon Tel ASP 7347 See right top lines
KERR EDITH HAT SHOP THE 1390 Beacon See left top lines
SLATTERY'S 1290 Beacon cor Pleasant See left top lines

* Misses Hats

KERR EDITH HAT SHOP THE 1390 Beacon See left top lines

* Mortgage Brokers

SAVAGE HENRY W INC 1331 Beacon Tel ASP 1508 564 Commonwealth av Newton Centre Tel CEN Newton 1640 and 10 State Boston Tel CON 6660 1869 Centre W Roxbury Tel PAR 2304 See left top lines

Mortgages

BURNHAM HENRY A 1298 Beacon Tel ASP 5100 See page 41
CHURCH DAVID B 1642 Beacon Tel ASP 6210 See page 41
HENDERSON JAMES H 246 Harvard Tels ASP 2424-0104 See page 41
RUSSELL FRANK A INC (Brokers) 1315 Beacon Tel ASP 1750 See page 42

Multigraphing

GREENOUGH W A CO Will Frank Davis Pres Four and Six Alden Court Boston At the Sign of the Green "O" Tel HAY 1668 See page Y

Music Dealers

Kammler Music Co 229 Wash
Prassee Herman J 33 Harvard

Music Teachers

* PIANO

Bancroft Mertena L 208 Winthrop rd
*Brodie Eleanor M 10 Sewall av
Chapin Elma G 1569 Beacon
Corbett Sarah K (Violin) 187 Winthrop av
Damon Geraldine (vocal) 33 Abbottsford rd
*Davison Frances W 41 Cypress
*Day Inez J 34 Beals
*Dowsley Philomena M 18 Davis av
*Dunlap Helen M Mrs 13 Garrison rd
Ellis Florence H 12 Strathmore rd
*Grantham Anna E 1484 Beacon
Hamilton Alice 1027 Beacon
Joyce Gladys T (violin) 51 Auburn
*Lally Michael J 30 Davis av
*Luker Frank H 1318 Beacon
*McCue Catherine E 42 Ackers av
*McDowell Alice 44 Coolidge
*McLain Margaret Starr 50 Stanton rd
*McMichael Katherine Mrs 98 University rd
*McNamara Helen L 43 Clark rd
*Morse Constance 157 Walnut
*Nyhen Jessie M Mrs 58 Brook
Rice Abbie Conley (vocal) 14 Monmouth ct
Ringwall Herbert 60 Brington rd
Roberts Virginia (vocal) 252 Aspinwall av
Sargent Sullivan A (vocal) 342 Tappan
Sherrill Carrie E 199 Winthrop rd
Tobin Alicia M 38 Babcock
*Traub Annette Mrs 112 Winthrop rd
*Turner Beatrice 786 Wash
Worthley Elisa 12 St Paul

* News Dealers

PAINE WILLIAM DEXTER 256 Washington Tel REG 0307 See page 43

METROPOLITAN COAL CO. General Office: 20 Exchange Place, Boston
Brookline Office: 110 Washington St., Brookline Village
Yard: 399 Chestnut Hill Ave. Tel. Regent 1720

News Dealers & News Stands

Beacon News Co 1374 Beacon
King John H 252 Harvard
Reservoir News Co 701 Wash

*** Newspapers & Publications**

BROOKLINE CHRONICLE THE 1 Harvard Tel REG 7204 See page 38
BROOKLINE DIRECTORY W A Greenough Co Will Frank Davis Pres Publishers Four and Six Alden Court Boston At the Sign of the Green "O" Tel HAY 1668 See page Y
CHRONICLE THE 1 Harvard Tel REG 7204 See page 38

*** New York Hats—Ladies**

KERR EDITH HAT SHOP THE 1390 Beacon See left top lines

*** New York Milliner**

KERR EDITH HAT SHOP THE 1390 Beacon See left top lines

Notaries Public

Abrahams Mark 12 Greenway ct
Abrahamson Maurice N 14 Colbourne cres
Ackiss Caleb L 78 Fuller
Adams Charles R 464 Heath
Albers Homer 55 Irving
Alden Horatio 46 Centre
Allen Leon L 329 Wash
Allen Lloyd E 114 Westbourne ter
Allen Walter D 1 Harvard
Appleton John H 59 Marion
Armstrong Albert C 48 Park
Badaracco John A 1874 Beacon
Badger John W 1688 Beacon
Bailen Samuel L 7 Windsor rd
Bailey Chester A 32 Stanton rd
Baker Edward W 329 Wash
Baldwin George S 3 Spooner rd
Bangs Wm S 149 Longwood av
Barker Lewis A 40 University rd
Barrett W Emerson 1180 Beacon
Beal Henry W 170 Babcock
Beers Edwin C 10 Park
Benson Frederick N 81 Marion
Berenson Bernard 47 Mason ter
Bernkopf Max E 76 Babcock
Bigelow Albert F 246 Dudley
Bird Charles B 500 Wash
Bishop Arthur A 58 Dwight
Blake Wm J 69 Kenwood
Blanchard Charles B 16 Park drive
Blatt Wm M 359 Tappan
Borofsky Samuel H 1780 Beacon
Bowditch Edward F 164 Rawson rd
Brady Frank J 1892 Beacon
Brettler Joseph 121 Stedman
Briggs George L 94 Walnut pl
Brigham Charles H 57 Pleasant
Brigham Harold W 187 Clark rd
Broadbent Charles W 75 Highland rd
Brown Donald C 33 Elm
Brown George H 123 Buckminster rd
Burleigh Clarence E 37 Kenwood
Burnes Harry A 46 Naples rd
BURNHAM HENRY A 1298 Beacon
Burr Chester T 45 St Paul
Burrage George D 70 Circuit rd
Burroughs Adolphus M 104 Babcock
Burt Emma W 28 Centre
Burton Hiram M 29 Longwood av
Butman George A 53 Windsor rd
Cabot Charles C 275 Heath
Capper Francis W 15 Euston
Carr Georgia K 14 Green
Carreiro Joseph H 97 Wash
Cassidy Hugh J 1265 Beacon
Caulfield Arthur J 97 Wash
Chamberlain Dexter H 7 Littell rd
Chamberlain Wm E 12 Park drive
Chamberlin G Harley 1352 Beacon
Chandler Cleaveland A 100 Abbottsford rd
Chapman Louis R 26 Linden pl
Chase Herbert R 75 Stearns rd
Chater Charles H 31 James
Chertok Benjamin H 50 Summit av
Chester Louis E 14 Wellman
Church David B 1642 Beacon
Clapp George G 35 Claflin rd
Clapp Roger 57 St Paul
Clarke Raymond G 1902 Beacon
Coffey John J 189 Aspinwall av
Cohen Abraham S 31 Dwight
Cohen Charles S 14 Gibbs
Cohen George 239 Clark rd
Cohen Simon 79 St Paul
Coleman Charles H 26 Summit av
Comerford John T 329 Wash
Comery Arthur 1330 Beacon
Commellan Joseph F 20 Rice
Coolidge Russell 11 Columbia
Cooper Louis C 145 University rd
Coughlan Charles P 47 Vernon
Covner Louis R 35 Russell
Cowan Lillian L 395 Harvard
Coyle Philip E 138 Mountfort
Crosby Arthur 49 Alton ct
Crowley John E 86 Dean rd
Cummings Henry S C 36 Druce
Cunningham Frederic 135 Ivy
Currier Donald B 80 Ivy
Cutler Sewall 310 Walnut
Daggett Gilbert A 1319 Beacon
Daley Daniel J 100 Francis
Damon Sherman 295 Kent
Dana Payson 24 Dean rd
Danforth Albion L 20 Chapel
Darling Willis A 1592 Beacon
Davenport Henry W 5 Winchester
Dean Paul D 90 Salisbury rd
Deland Charles E 24 Dean rd
Dellheim Benjamin 1476 Beacon
Denton George R S 1515 Beacon
Dewey John C jr 4 Circuit rd
Dike George P 33 Circuit rd
Dimock Edwin F 40 Webster
Doty George E 150 Walnut
Dowd Edward J 88 Pleasant
Drum John D 1559 Beacon
Dukelow Charles T 265 Dean rd
Dunkle Robert J 133 Salisbury rd
Edgecomb Horace A 4 Fairbanks
Ehrmann Herbert B 14 Irving
Elcock Thomas M 12 Marshal
Ellis Charlotte B 1834 Beacon
Ellis Ira H 1454 Beacon
Everts Wm P 42 Crafts rd
Ewing Alexander B 79 Park
Eyges Leon R 68 Egmont
Farnham Frank A 65 Crafts rd
Fidalgo Cecelia A 120 Stedman
Files Fred W 1 Harvard

T. C. BAKER COMPANY Lincoln Cars Ford Trucks Fordson Tractors
AUTHORIZED DEALERS — BROOKLINE VILLAGE, MASS.
Tels. Regent 8977 - 8978
Office and Salesroom: 2 Boylston St. Service Station: 109 Boylston St.

Notaries Public—Cont.
Finkel Samuel B 35 Westbourne ter
Finlay Albert W 112 Gardner rd
Fischer Hans K 194 Rawson rd
Fish Alfred L 36 Glen rd
Fish Erland F 207 Mountford
Fitzgerald Margaret F 252 Aspinwall av
Fitzgerald Wm F 21 Regent cir
Flaherty James C 25 Russell
Foley Maurice J 15 Vernon
Foster Frederick 35 Allerton
Gallagher Katherine A 15 Naples rd
Gerstein Carl 77 Browne
Gibbons John 17 Rice
Ginsburg Edward E 347 St Paul
Goldberg Maurice E 115 Westbourne ter
Goldman Louis 33 Westbourne ter
Gordon Saul S 167 Fuller
Gorton Robert R 22 Garrison rd
Gothorpe Hilda 9 Strathmore rd
Gray Howard 2 Mason ter
Grenier Ernest A 84 Beals
Griffin Edwin L 91 Highland rd
Haggerty Francis J 97 Wash
Hale Ernest A 94 Westbourne ter
Hale Richard K 559 Chestnut Hill av
Hale Woodbury 1891 Beacon
Hamburger Louis 42 St Paul
Hammett Walter E 28 Winslow rd
Harnedy James G 94 Dudley
Harrington Francis D 7 Harvard
Harris Jose C 161 Lee
Haskell Harold C 337 Wash
Hastings George C 53 Linden
Hathaway Josiah 504 Wash
Hayes Frederick L 66 Longwood av
Hayes Joseph K 88 Perry
Hayes Raymond 17 Coolidge
Hayes Stella B 24 White pl
Heard Joseph J 14 Milton rd
Hedge Henry R 105 Rockwood
Henderson James D 1320 Beacon
Henderson James H 246 Harvard
Hewitt Wm S 105 Browne
Hickey Wm J jr 1160 Boylston
Higgins George K 1318 Beacon
Hill Melvin F 218 Middlesex rd
Hills George E 330 Clinton rd
Hitchings Eben E 10 Park
Hoague George 348 Walnut
Holmes Sybil H 25 Westbourne ter
Horgan Herbert A 85 St Paul
Hoye Vincent C 75 Stedman
Huestis Frederick A 1477 Beacon
Humphries John A 1911 Beacon
Hunneman Carleton jr 107 Upland rd
Hurley Charles P 1417 Beacon
Hurwitz Samuel 83 Kenwood
Jackson Malcolm N 283 Tappan
Jacobs Maurice 20 Egmont
James Kathryn D 21 Searle av
Jeffrey Richard E 165 Winchester
Jennings Walter F 7 Brewster ter
Jewett Paul N 1341 Beacon
Johnson Melvin M 1514 Beacon
Jones John C 56 Hawes
Jones Robert J 56 Dwight
Jordan Joseph P 1627 Beacon
Keary James E 1622 Beacon
Keefe Marion E 108 Fuller
Keenan Paul L 3 Franklin
Kendricken John M 1471 Beacon
Kent Ira R 17 Hawthorn rd
Kerr Wm D 68 Brington rd
Ketchum Phillips 24 Euston
King Franklin G 10 Circuit rd
King Harold G 335 Clinton rd
Kittredge Wheaton W 106 Crafts rd
Kramer Herbert M 211 St Paul
Kupperstein Benjamin R 148 Harvard
Lacy John H jr 7 Harvard
Lawton Charles K 1463 Beacon
Leach Walter B jr 1707 Beacon
Leavitt Charles A 25 Waverly
Leavitt Frederick A 34 Walnut
Lee Charles E 54 Auburn
Lee Wm 19 Harris
Levensohn Abraham S 10 Fuller
Levick Henry C 25 Littell rd
Levy Benjamin A 232 Winchester
Lewis Alexander H 72 Addington rd
Liffler Charles 20 Chapel
Livingston Marcus H 156 Coolidge
Lovewell Frank S 202 Fuller
Lynch James J 71 Toxteth
Lyons W Raymond 1824 Beacon
MacCarthy Helen G 26 Browne
Mackie Wm C 54 Coolidge
MacKiernan Ethel E 122 Stedman
Manning Roger 209 Middlesex rd
Marvel Harry E 30 Channing rd
Mattocks Wm D 106 Pleasant
May Ida G 76 Winchester
Maynard Charles H 22 Dana
Mayo Lincoln 842 Comlth av
McCaffery Thomas B 7 Station
McConnell James E 76 Egmont
McCormack John W 50 Amory
McDonough Charles A 1419 Beacon
McGrail Mary L 185 Davis av
McGregor Alexander 281 St Paul
McGuire Wm F 522 Heath
McIsaac Daniel V 33 Dwight
McKenzie John A 20 E Milton rd
McManus Wm H 26 Davis av
Messitt Thomas F 108 Wash
Miles Edward B 239 Clinton rd
Miller Stanley R 20 Chapel
Moeser David E 20 Chapel
Monroe Charles E 132 High
Moody Henry S jr 772 Wash
Moran Gladys G 263 Walnut
Moran John J 1038 Beacon
Morrissey Mary G 12 Corey rd
Morse Arthur M 356 Walnut
Morse Jacob C 93 Fuller
Morson James H 30 Stanton rd
Murray Katherine A 104 Westbourne ter
Mydans Max I 20 John
Nay Frank N 1724 Beacon
Nelson George L 149 Longwood av
Newcomb Frederick W 120 Fuller
Norris James E 68 Pearl
North Frank A 285 Clark rd
Norton Fred L 147 Winchester
Norwood C Augustus 11 Hawes
O'Brien Elizabeth G 1571 Beacon
Ogden Hugh W 25 Kennard rd
O'Loughlin Patrick 54 Cypress
O'Neil James E 48 Kent
O'Neil John A 5 Park vale
O'Neill Carroll C 155 Reservoir rd
Palmer Charles C 58a Harvard
Parker Philip S 337 Wash

EDITH KERR HAT SHOP
1390 BEACON STREET - - - - BROOKLINE
Selling Exclusively LENNA DUER HATS—New York

Notaries Public—Cont.
Pengra Charles O 1890 Beacon
Perkins Paul F 337 Wash
Phillips Wm 42 Russell
Pineo Charles H 123 Kent
Pinkham Wm T 41 Winthrop rd
Pinksohn Richard 93 Fuller
Potter Maurice 299 Tappan
Power Frank W 1501 Beacon
Prendergast Mary E 98 Lancaster ter
Quigley Wm A 105 Naples rd
Quimby Wm L 1223 Beacon
Rand Wallace 26 Chesham rd
Rand Woodbury 180 Clark rd
Redmond Eugene T 70 Upland rd
Reed Samuel B 1110 Beacon
Richards Frank W 231 Babcock
Richardson Otis W 21 Mason
Riley Edwin L 98 Thorndike
Robinson Edward C 24 Winthrop rd
Rockwell George H 71 Crowninshield rd
Rogers George D 145 Winthrop rd
Rollins Daniel A 329 Wash
Rose Alexander 50 Stearns rd
Rosenberg Lewis 2 Euston
Rowell Charles W 4 Strathmore rd
RUSSELL FRANK A 1315 Beacon
Russell Thomas H 5 Park
Samson Edward J 170 Tappan
Sands Benjamin P 23 Summit av
Sanger Gabrie 256 Clark rd
Schneider Morris E 67 Kenwood
Scudder Winthrop R 12 Catlin rd
Seager Charles W 73 Parkman
Shadwell George F 242 Walnut
Shain Mark 85 Beals
Shalit Bernard 85 Salisbury rd
Sharp Edward jr 1632 Beacon
Sharp Everett H 9 Fairbanks
Sheehan Joseph J 110 Wash
Shepley Philip 186 Warren
Sherburne John H 92 High
Sherman Malcolm C 197 Longwood av
Silverman Jacob J 12 Stedman
Siskind Henry 10 Browne
Smith J Gibb 1352 Beacon
Slater John S 35 Westbourne ter
Smerdon Clarence J 1578 Beacon
Smith George W 21 Strathmore rd
Smith Lester R 14 Fairbanks
Smith Parker T 12 Druce
Smith Wm G 32 Kilsyth rd
Snow Daniel K 195 Walnut
Solomon Frank 59 Auburn
Sondheim Arthur A 106 Thorndike
Sondheim Elias H 106 Thorndike
Sondheim Philip J 52 Vernon
Souther Clarence V 14 Marshal
Spalding Richard W 16 Garrison rd
Spillane James P 67 Beals
Stevens Henry D 8 Druce
Sturtevant Edward L 322 Tappan
Taff Agnes 5 Druce
Taillandier Eugene C 1386 Beacon
Taylor Henry M 163 Tappan
Taylor Wm H 70 Coolidge
Thibodeau Wm A 1694 Beacon
Thompson Ernest A 58 Marshal
Thurlow Paul E 38 Garrison
Tucker Paul R 1331 Beacon
Tully Francis W 3 Alwington rd
Ulin Charles 278 Clinton rd
Walker Fred B 215 Tappan
Walker Nathaniel U 329 Wash
Ward Willard E 329 Wash
Ware Henry 82 High
Wason Raymond 1834 Beacon
Waterman Moses 17 Englewood av
Webster Robert E 58 Dwight
Wentworth Susan I 35 Williams
Westfall Leslie C 28 Stanton rd
Whalen Sylvester M 1405 Beacon
Wheeler Marion D 206 Winchester
White Alfred B 36 Kenwood
White John J 31 Brook
Whitford Edward D 1731 Beacon
Whitney Gardner A 1341 Beacon
Whitney Hammond M 39 Carlton
Wiggin Arthur M 151 Tappan
Wight Delano 44 Sumner rd
Wight Robert F 72 Evans rd
Williams Fred H 41 Coolidge
Williams Harold jr 79 Walnut pl
Williams Harold P 26 Coolidge
Williams Henry T 122 Babcock
Wilson Grafton L 245 Clinton rd
Wing Chester 4 Summit av
Withington Lothrop 114 Clyde
Wood Gladys F 9 Fairbanks
Woodason Wm H 119 Westbourne ter
Woods Walter H 37 Summit av
Woodworth George K 15 Warwick
Workman W Horace 154 Naples rd
Wrightington Edgar N 16 Monmouth ct
Wrigley Maurice 177 Dean rd
Wyzanski Charles E 4 Worthington rd
Youngman Wm S 39 Williston rd

*** Novelties**
HENRY-BUERKEL INC 1376a Beacon Tel ASP 7347
See right top lines

Nurserymen
QUINN STEPHEN J 144a Harvard **See page 31**

Nurses—Graduate & Practical
Aldrich Annie 360 Harvard
Allen Mary L 232 Aspinwall av
Anderson Elin 48 Winchester
Anderson Iris 3 Washburn ter
Armstrong Marjorie 31 Winchester
Bain Agnes 102 Davis av
Barnes Maud Mrs 6 Stedman
Bartol Edith 178 Naples rd
Beiler Carolyn 14 Green
Biddiscombe Vera A 50 Centre
Bower Jeanie C 11 Davis av
Bower Sarah 14 Green
Brenzikofer Walter 12 White av
Brown Alice W Mrs 50 Centre
Burns Lillian 164 Mason ter
Cameron Catherine M 58 Waverly
Campbell Mabel 50 Centre
Carver Mary B 15 Williams
Chamberlain Annie C 33 Stanton rd
Chamberlain Clara E 33 Stanton rd
Chesley Hazel B 19 Netherlands rd
Choate Abby 1842 Beacon
Clancy Mary 54 Kent
Clarke Doris 3 Washburn ter
Clish Margaret E 22 Homer
Coffin Gladys 5 Wellman
Coleman Margaret G 252 Aspinwall av
Condran Harriet 64 Aspinwall av

The Stetson Coal Co.
Anthracite COAL Bituminous
91 Years at
496 First Street
Satisfaction Since 1836
Tels. So. Boston 0382-0113

Nurses—Graduate & Practical—Cont.
Crowley Helen C 27 Winslow rd
Crowley Joanna A 126 Longwood av
Culkeen Catherine 6 Flora
Curran Mary C 28 Webster
Currie Sadie 43 Dwight
Curtin Frances 19 University rd
Cuzner Louise 640 Newton
Daily Eileene 138 Harvard
Donahue Mary 40 Stanton rd
Doucette Ann 103 Centre
Doughty Grace E Mrs 156 Harvard
Driscoll Julia 48 Allerton rd
Duncan Margaret 354 Wash
Dwyer V Helen 6 Hamilton rd
Eichler Marguerite H 12 Kilsyth rd
Etlinger Grace 1056 Beacon
Feely Elizabeth M 224 Aspinwall
Ferguson Ella 40 Brook
Fisher Margaret 496 Harvard
Fitzgerald Rachel M 70 Chestnut
Fitzgibbons Irene 1027 Beacon
Flatley Sarah J 4 Hart
Frazer Catherine 15 Shailer
Fullerton Bessie 135 High
Gallagher Louise M 123 Kent
Genter Ruth E 29 Columbia
Gilleram Bridie F 30 Stanton rd
Glidden Louise 36 St Paul
Goan Rose F 19 Shailer
Goudey Reginald 70 Perry
Halseth Anna 1027 Beacon
Hanrahan Josephine 1 Williams
Hart Katherine 11 Harris
Hastings Louise 55 Garrison rd
Hazen Helen L 24 Strathmore rd
Healy Frances P 59 Boylston
Hebb Margaret 1018 Beacon
Hoskins Eleanor 553 Brookline av
Houghtaling Ruth Armstrong Mrs 222 Wash (dental)
Hull Olive J 16 Searle av
Hunt Alice C Mrs 156 Harvard
Hynes Margaret Mrs 53 Pond av
Jenney Mary O 43 Brington rd
Johnson Sigrid 1027 Beacon
Kay Mary 166 Walnut
Keays Flora A 25 Harvard av
Keene Kathleen 138 Harvard
Kelley Irene 48 Winchester
Kelley Margaret F 3 Wellington ter
Kennedy Katherine 15 Searle av
Kennedy Letitia M 38 Beals
Kenney Elizabeth M 28 Prospect
Killeen Elizabeth 32 Stanton rd
Kirsch Kathleen C 160 Aspinwall av
Kittredge Margaret 36 St Paul
Klink Gertrude R 14 Marion
Knowles Marie Mrs
Lambert Marion F 50 Centre
Ledwith Elsie K 1463 Beacon
Lind Agnes 48 Winchester
Littlefield Eleanor 219 Harvard
Logan Harriet 10 Foster
Lorden Electa Mrs 1491 Beacon
MacDonald Bessie 41 Stearns rd
MacDonald Catherine 50 Centre
MacDonald Catherine 13 Linden
MacDonald Hannah 1018 Beacon
MacDonald M Gertrude 12 Kent sq
MacDonald Marion 50 Centre
MacDougall Christine W Mrs 48 Winchester
MacInnis Mary E 3 Washburn ter
MacInnis Nan L 3 Washburn ter
MacIsaac Ann 106 Pleasant
Mack Elizabeth 53 Pond av
MacKay Ruth B 48 Winchester
MacKinnon Katherine 70 Perry
MacLean Agnes 10 Foster
MacLean Jennie 10 Foster
MacLeod Annie B 29 Edge Hill rd
MacNeil Sara G 82 Perry
MacPherson Sarah 32 Linden
Maddigan Annie M 220 Walnut
Maguire Ann 154 Harvard
Martin Annie 50 Centre
Martin Hilda 50 Centre
Matheson Catherine 18 Shailer
McColluch Martha 11 Davis av
McEwen Jean 99 Winchester
McFadden Gertrude M 32 Linden
McGilvrey Dorothy 45 Auburn
McGilvrey Mary 45 Auburn
McInerney Ella G 200 Freeman
McInerney Margaret 200 Freeman
MacInnis Nan L 3 Washburn ter
McIntyre Sara A 43 Winchester
McKay Laura 23 Netherlands rd
McKee Elizabeth 14 Cypress
McNaughton Edith 160 Aspinwall av
Menzies Edna 99 Winchester
Merrill Glenda 10 Foster
Miller Emma 1029 Beacon
Milton Alice 16 Bowker
Mitchell Marie A 24 Auburn
Mooney Cora D 165 Winchester
Mooney Effie 9 Corey rd
Mooney Nancy E 165 Winchester
Morrison Jane M 14 Green
Mugford Beatrice 64 Aspinwall av
Mulvey Rose 41 Edge Hill rd
Murphy Margaret 1027 Beacon
Murphy Mary B Mrs 670 Brookline av
Murray Leonora A 64 Brook
Murray Maude 48 Park
Myles Grace 48 Winchester
Nason Mary A 81 Ivy
Newman Annie 23 Netherlands rd
Nichols Ruth 3 Washburn ter
Nilsson Mary O 107 Griggs rd
O'Connor Ellen Mrs 108 Chestnut
Olson Edith 11 Netherlands rd
Palmer Helen G 209 Pond av
Parker Mary C 25 Brook
Parritt Mabel 1004 Beacon
Perkins Doris 3 Washburn ter
Phillips Alice M 24 Claflin rd
Pierce Muriel A 156 Harvard
Playdon Rose E 134 Davis av
Plint Elizabeth B Mrs 51 Winchester
Pons Alice E 15 Searle av
Pope Lois 48 Kent
Potts Jean A 28 Beals
Pushie Margaret 157 Winthrop rd
Pushie Marion 157 Winthrop rd
Rae Helen 194 Aspinwall av
Rextrow Francis Mrs 11 Netherlands rd
Richard Dolores M 217 Winchester
Rolander Amanda 107 Griggs rd
Ross Violet C 5 Irving
Rowton Katherine 160 Aspinwall av
Russell Ethel P 14 Hart
Ryan Rose M 14 Green
Scanlon Alice M 118 Pleasant
Searle Lilly 51 Winslow rd

THE COURT COLLECTION AGENCY
PUBLISHERS' ACCOUNTS A SPECIALTY
MONTHLY SETTLEMENTS
Rear 31 Cambridge St. Tel. Hay 1668 (Old Number Rear 149 Court St.) Boston, Mass.

Nurses—Graduate & Practical—Cont.
Sears Mary 45 Auburn
Semons Clara M 105 Centre
Shankle Amy B 59a Strathmore rd
Shaw Averill 420 Warren
Shepard Frances M 270 Boylston
Shumway Nettie 23 Netherlands rd
Simpson Ellen 6 Hamilton rd
Smith Irene 48 Park
Smith Jennie L 6 Auburn cts
Smith Robina 160 Aspinwall av
Spinney Eliza 15 Searle av
Stuart Veronica 1063 Beacon
Taber Helen 1353 Beacon
Thompson Dorothy J 25 Harvard av
Thompson Irene 1477 Beacon
Townsend Alice M 81 Ivy
Trainor Rosella F 85 Francis
Tucker Nina 156 Boylston
Untersee Pauline 161 Davis av
Wallace Mary B 15 Netherlands rd
Waymouth Ava 19 University rd
Weston Elizabeth G 123 High
Wilson Agnes C 35 Addington rd
Woods Rose A 10 Edwin
Woodworth Nellie E 93 Marion
Young Florence 1491 Beacon
Young Hazel 44 Winslow rd
Zutter Louise S 17 Bartlett cres

*** Oak Flooring**
CURTIS & POPE LUMBER CO 774 Albany cor Mass av Boston See back bone and page 37

*** Office Partitions**
CAHILL E A & CO 116 Cypress Tel ASP 8336 See page 29

*** Oil Burners**
ROBERTSON SALES CO (Petro Oil Burners) 1379 Beacon

Oil Burners & Oil Burning Equipment
Northlite Burner Corporation 1020 Comlth av
Parkman-Wasgatt Co Inc 1024 Comlth av
Thurber Luman T 320 Tappan

Oils & Lubricants—Wholesale
Atlantic Refining Co 40 Wash
Gulf Refining Co 92 Harvard
Jenney Mfg Co 10 Wash
MACKEY & MEADE CO INC 242 Washington Tel REG 0292 See insert opp Bus Directory
Mayflower Oil Co 800 Comlth av
Mexican Petroleum Corp 850 Comlth av
Standard Oil Co of N Y 806 Comlth av

Optometrists
PIKE GEORGE H O D 64 Harvard

Osteopaths
CAMPBELL MARY A 1318 Beacon Tel ASP 4020 Cambridge 25 Avon Tel UNI 0901-W
MOORE CECILE 1368 Beacon See page 39
MOORE FLOYD 1368 Beacon See page 39

*** Oyster Dealers**
ROBINSON A L 1346 Beacon See page 31
THOMAS' FISH MARKET 1343 Beacon Tel ASP 1300 See page 30

*** Oysters & Clams**
THOMAS' FISH MARKET 1343 Beacon Tel ASP 1300 See page 30

*** Painters & Interior Decorators**
GREGORY & BROWN CO 6 Hamilton Place Boston Tel LIB 8128 See back cover

Painters—Automobile & Carriage
Cutler B M 33 Marion
Revis Morris A 723 Brookline av
Rowe Edgar 63 Kent

Painters & Decorators
Abramovitch Louis 685 Brookline av
Allan Herbert C 43 Harvard
Anderson Gustave 7b Centre
Clemens Joseph 52 Boylston
Cornell Alfred H 362 Wash
Finlayson Howard J 352 Wash
Forsyth Neil M 1318 Beacon rm 22
Frawley Patrick J 97 Pearl
Glaser Abraham 1632 Beacon
Hall Thomas H 184 Wash
Kearney Joseph P 48 Harvard av
Lofgren & Queander 97 Boylston and 14 Homer
Lynch David J 184 Wash
MALMROSE M 288 Harvard Tel ASP 1294 See page 39
Neilsen Peter 1391 Beacon
Olson Alexander T 65 Kent
Perry Francis J 248 Cypress
Quinn Mark A 123 Harvard
Richey Wm W 1428 Beacon
Robart E A & Sons Inc 18 Harvard
Seablom John S 116 Cypress
Sullivan John F 51 White pl
Sundell Wm 84 Harvard
Taylor John F 12 Glenland rd
Tudor John T 15 Linden pl
White R & Co 21 Winchester

Paints
Beacon Hardware Co 1654 Beacon
Harvard Wall Paper & Paint Co 302 Harvard
MACKEY & MEADE CO 242 Washington Tel REG 0292 See insert opp Bus Directory
Wadsworth Howland & Co Inc 1316 Beacon

Pamphlet Binders
BURLEN ROBERT & SON 156 Pearl Boston See page 4

Paper Bags—Mfrs & Wholesale
Brookline Bag & Paper Co 48 Station

*** Paper Hangers**
GREGORY & BROWN CO 6 Hamilton Place Boston Tel LIB 8128 See back cover
MALMROSE M 288 Harvard Tel ASP 1294 See page 39

Paper Rulers
BURLEN ROBERT & SON 156 Pearl Boston See page 4

*** Patent Attorney**
LOVETT CHARLES W 23 Central av Lynn See page 40

*** Patent Litigation**
LOVETT CHARLES W 23 Central av Lynn See page 40

BROOKLINE TAXI INC.
METER CABS
205 HARVARD AV., ALLSTON **CALL ASPINWALL 0704**

*** Patents**

LOVETT CHARLES W 23 Central av Lynn See page 40

*** Permanent Waving**

LAMPING-NOLAN BRANCH 1353 Beacon See page 34
WICKEN EDITH E MRS 1378a Beacon See page 34

*** Permanent & Marcel Waving**

SCOTT FRANCES GOOCH 1352 Beacon See page 34

Photographers

BROWN ALFRED 1306 Beacon
Jamieson Arthur L 260 Harvard
Jarvis Dorothy Mrs 4 Cypress
SINGER REMBRANDT STUDIOS 1368 Beacon

Physicians

Bail J Warren 1677 Beacon
Baldwin Herman T 96 Middlesex rd
Barnum Francis G 1776 Beacon
Boutwell Horace K 15 Green
Bufford John H 219 Harvard
Bulfinch George G 526 Harvard
Burden Ernest D 1684 Beacon
Burrier Walter P 18 Euston
Butler Harry H 320 Pelham Hall
Campbell Mary A 1318 Beacon
Caswell Walter W 17 Winchester
Church Adeline B Mrs 483 Wash
Church Benjamin T 483 Wash
Clapp Herbert C 67 Winchester
Connelly John E 9 Sewall av
Cooper Almon 114 Park and 67 Marion
Cunningham John H 53 Seaver
Cushing Arthur A 109 Sewall av
Dalton Stephen J 64 Aspinwall av
Defriez Wm P 537 Wash
Denkinger Joseph A 98 Addington rd
Denny Francis P 111 High
Dillion John F 20 Chapel
Dobson C Henry 29 Williston rd
Dunphy Edwin B 27 Fairmount
Ehrenfried D Alfred 33 Centre
Fallon Joseph F 440 Boylston
Fearney Frank 172 Mason ter
Finn Edward W 496 Wash
Francis Carleton S 76 High
Francis George H 1501 Beacon
Furniss Maude G 32 Pleasant
Garland Joseph 31 Hedge rd
Goethals Thomas R 34 Hawthorn rd
Goffe Joseph P 36 St Paul
Goodman Samuel 222 Babcock
Graham Douglas 177 Aspinwall av
Graves Walter J 62 Pleasant
Green Arthur W 1683 Beacon
Green Hyman 164 Thorndike
Hall Newbert J 1398 Beacon
Harvey Clifford D 18 Orchard rd
Hassman David M 1738 Beacon
Hatch Ernest B 9 Sewall av
Hayes Frederick L 66 Longwood av
Hills Wm B 1223 Beacon
Hixon Edwin C 1 Winchester
Inglis Harry J 143 Freeman
Irving Frederick C 26 Edge Hill rd
Johnson Mary W Mrs 158 Wolcott rd
Jones Frederick E 48 Corey rd
Jones John C 56 Hawes
Judd David H 1774 Beacon
Kendrick Thomas P 43 Davis av
Kennealy John H 117 Harvard
Kickham Charles J 31 Harvard
Kickham Edward L 3 Greenough
Lake Frank B (osteopath) 1647 Beacon
Lancaster Walter E 20 Chapel
Lawrence Charles H 119 Willard rd
Littlefield Samuel H 20 Chapel
Low Harry C 1060 Beacon
Lyle Eveline B 14 Marion
Mackie Wm C 54 Coolidge
MacMillan John A 1805 Beacon
Mahoney Daniel F 191 Babcock
Mann Martha E Mrs 5 Park
McDonald Charles D 107 Browne
McKeen S F 96 Dean rd
McKenney Frederick W 384 Boylston
McLaughlin Henry V 1459 Beacon
McMahon Francis J 376 Wash
Mixter Wm J 180 Clyde
MOORE CECILE 1368 Beacon See page 39
MOORE FLOYD 1368 Beacon See page 39
Morrison N Brooks 126 Harvard
Morse George W 22 Hyslop rd
Nolan James P A 1265 Beacon
Norman Henry 124 Longwood av
Novack H Allan 1455 Beacon
Nowell Howard W 1223 Beacon
Nute Marion 14 Park
O'ber Frank R 125 St Paul
Parker Willard S 87 Harvard av
Parris Roland O 41 Taylor crossway
Pearce Arthur C 168 Aspinwall av
Pemberton Frank A 333 Clark rd
Percy Frederick B 194 Aspinwall av
Pratt Joseph H 94 Upland rd
Quimby Wm C 83 Penniman rd
Robertson James D 75 Park
Saunders Edmund L 42 Garrison rd
Sexton Frank J 1032 Comlth av
Shanahan Thomas J 155 Aspinwall av
Shattuck Fred C 450 Warren
Sheehan Helen G 133 Winchester
Sherburne Frederick W 110 Coolidge
Sibley Benjamin E 110 Griggs rd
Smith R K 135 Addington rd
Smith Wm D 12 Druce
Spalding Frederick M 326 Tappan
Stroder George K 20 Chapel
Sumner Philip S 1618 Beacon
Swift John B 5 Circuit rd
Taylor Grantley W 214 Buckminster rd
Thorndike Wm T S 144 Middlesex rd
Tobey George L 107 Crafts rd
Torney George H 300 South
Turner Maurice W 786 Wash
Wadsworth Richard G 282 Warren
Whittier Francis F 233 Harvard
Williams Frederick H 15 Evans rd
Young Edward L 249 Dean rd
Young Evangeline W 111 Davis av

Piano Storage

BROOKLINE STORAGE WAREHOUSE 7 Station Tel REG 1291 See page 416

*** Picture Frames**

JONSSON C R 1404 Beacon See page 39
PAINE WILLIAM DEXTER 256 Washington Tel REG 0307 See page 43

*** Picture Framing**

JONSSON C R 1404 Beacon See page 39

"Women's Apparel of the Better Kind"
Lido Fashion Shoppe
Coats, Dresses, Suits, Sportwear, Millinery, Hosiery and Undergarments
1292a BEACON ST., BROOKLINE, Coolidge Corner Tel. ASPinwall 6427

*** Pipeless Heaters**

FELTON-TURNER HEATING CO 34 Warren Roxbury Tel HIG 0348 See page 35
GOUDEY W H RUSSELL 31 Harvard Tel REG 0692 See right top lines

*** Plants & Flowers**

QUINN STEPHEN J 144a Harvard See page 31

*** Plaster**

FULLER G & SON LUMBER CO 550 Western av Brighton Tel BRI 5083 See left top lines

*** Plated Ware**

BIGELOW KENNARD & CO 511 Washington Boston See front cover

Plumbers

Allston Plumbing Co 304a Harvard
Aspinwall Plumbing Co 441a Harvard
Boles Bros 90 Harvard
BONNEY A FRANK INC 1616 Beacon
Brookline Plumbing & Heating Co 248 Harvard
Connor Frank B 236 Wash
Doldt W J 255 Boylston
Donovan Joseph 112 Boylston
Donovan Joseph 114 Franklin
Driscoll John T 92 Wash
Fleming J E Co 192 Wash
Gallagher Wm J 1391 Beacon
GOUDEY W H RUSSELL 31 Harvard Tel REG 0692 See right top lines
Harrington Dennis T 208 Aspinwall av
Hughes Philip J 100 Wash
Muldowney Francis W 18 High
O'Neill Patrick L 4 Brington rd
Pinner James A 1652 Beacon
Rice Harris F 31 Webster
Rogers George I & Co 263 Boylston
Smith Herbert H 7a Centre
Smith & Ferello 1707 Beacon
TUCKER & CO 1379 Beacon See left top lines
Woodward Arthur L 515 Harvard
Worden & Tooker 360 Boylston

Poultry Breeders

Hickory Hill Farm 25 Beverly rd

*** Preferred Stocks**

BAKER YOUNG & COMPANY 50 Congress Boston See page 3

Printers—Book & Job

Boehner G Fred 9 Davis av
Bromfield Publishers The 12 High
Conant Wm F 87 Wash
Hamstead Edward C 6 Aspinwall av
Riverdale Press The 1 Harvard
Washington Square Print 1644 Beacon

Produce Dealers

Garland & Barbour 198 and 694 Wash
Howe Phyllis E 266 Wash
John Harry 151 Brook
Ryan Patrick J 364 Boylston

*** Property Cared For**

CHURCH DAVID B 1642 Beacon Tel ASP 6210 See page 41

*** Property Management**

SAVAGE HENRY W INC 1331 Beacon Tel ASP 1508 564 Commonwealth av Newton Centre Tel CEN Newton 1640 and 10 State Boston Tel CON 6660 1869 Centre W Roxbury Tel PAR 2304 See left top lines

*** Provision Dealers**

BROOKLINE MARKET 76a Harvard Tel REG 5496-M
FERGUSON'S MARKET CO 317-319 Harvard See page 37
RHODES BROS CO 10 Harvard sq Tel REG 2040 and 170 Massachusetts av Boston Tel KEN 4500 See page 30

*** Provisions**

BEACON FRUIT CO 1046 Beacon See page 33
COOLIDGE CORNER FRUIT CO 1296 Beacon See page 33
RUFF ALBERT & CO 1617 Beacon

*** Public Utility Bonds**

BAKER YOUNG & COMPANY 50 Congress Boston See page 3

*** Publishers**

BROOKLINE CHRONICLE PUBLISHING CO 1 Harvard Tel REG 7204 See page 38
GREENOUGH W A CO Will Frank Davis Pres (Brookline Directory) Four and Six Alden Court Boston Tel HAY 1668 At the Sign of the Green "O" See page Y

Publishers—Book & Periodical

Boston Line The 1010 Comlth av
Riverdale Press The 1 Harvard

*** Radio**

DOW RADIO CO INC 239 Harvard Tel ASP 4028 See right top lines

*** Radio Batteries**

DOW RADIO CO INC 239 Harvard Tel ASP 4028 See right top lines

*** Radio Equipment**

DOW RADIO CO INC 239 Harvard Tel ASP 4028 See right top lines

Radio Equipment & Supplies—Retail

Beaconsfield Radio Co 1711 Beacon
Coolidge Corner Electric Shop 1416 Beacon

*** Radio Sets and Parts**

DOW RADIO CO INC 239 Harvard Tel ASP 4028 See right top lines

*** Realtors**

SAVAGE HENRY W INC 1331 Beacon Tel ASP 1508 564 Commonwealth av Newton Centre Tel CEN Newton 1640 and 10 State Boston Tel CON 6660 1869 Centre W Roxbury Tel PAR 2304 See left top lines
WHITTIER FRANCIS F & CARL S 1318 Beacon See page 41

Real Estate

Beacon Realty Associates 1642 Beacon
Bennett Henry D 401 Walnut
BURNHAM HENRY A 1298 Beacon Tel ASP 5100 See page 41
Cahill John A 110 Chestnut
Casey Richard L jr 1352 Beacon
Caulfield Arthur J 97 Wash
Chamberlain & Wheeler Inc 1352 Beacon
Chisholm Alexander C 71 Westbourne ter
CHURCH DAVID B 1642 Beacon Tel ASP 6210 See page 41
Clune J Frederick 13 High
Conroy Nora Mrs 102 Naples rd
Cooney & Hickey 31a Harvard

THE A. T. STEARNS LUMBER CO.

Main Office: Neponset. TALbot 1040

Boston, Sudbury St. HAYmarket 0578

Real Estate—Cont.
Corbett Frederick A 304 Tappan
COUGHLAN CHARLES P 100 Milk Boston See page 294
Davidson Roscoe L
Gates Cora H 48 Babcock
Hancock-Gordon Co 1359 Beacon
HENDERSON JAMES H 246 Harvard Tels ASP 2424-0104 See page 41
Henderson & Ross 1320 Beacon
HIGGINS GEORGE K 1318 Beacon Tel ASP 0066
Higgins Richard F 1318 Beacon
Homer Joseph W 1318 Beacon rm 5
Howe Charles E Co 1372 Beacon
Johnston Geo W Inc 1299 Beacon
Kratz Co 7 Wash
Lacy John H jr 7 Harvard
Lane James M 1368 Beacon
Leavitt Frederick A 34 Walnut
LINN REALTY SERVICE INC Longwood Bldg 251 Harvard Tel ASP 1811 See page 42
McDonald Roy S 1318 Beacon rm 14
McElroy Bros Inc 1352 Beacon
Mehegan Wm D 74 Egmont
Mendelsohn Max 444a Harvard
Messitt Thomas F 108 Wash
Meyer & Morse 306a Harvard
Miskell Thomas L 397 Newton
Nantucket Land Trust 1318 Beacon rm 11
Nauman & Logan Inc 1318 Beacon rm 5
Palmer Bros 58a Harvard
Real Estate Brokers Exchange 1318 Beacon rm 6
Rosen & Levine 72 Longwood av
RUSSELL FRANK A INC 1315 Beacon Tel ASP 1750 See page 42
SAVAGE HENRY W INC 1331 Beacon Tel ASP 1508 564 Commonwealth av Newton Centre Tel CEN Newton 1640 and 10 State Boston Tel CON 6660 1869 Centre W Roxbury Tel PAR 2304 See left top lines
Seahill John F 255 Walnut
Sharp Edward & Son 1632 Beacon
Shaw Samuel J 1232a Beacon
STEVENS CHAS D 1439 Beacon See page 42
Stewart James 221 Wash
Sylvester Frederick H 1318 Beacon rm 1
WHITTIER FRANCIS F & CARL S WHITTIER 1318 Beacon See page 41
Yerxa & Snyder 31a Harvard

Refrigerators
Robertson Sales Co 1379 Beacon

* Repairing—Automobiles
WASHINGTON GARAGE CO 326 Washington See page 26

* Restaurants
ALDEN PARK MANOR 20 Chapel See page 10
ANN'S 208 Winthrop rd Tel REG 2901
PELHAM HALL 1284 Beacon See page 10

Restaurants & Lunch Rooms
Aspinwall Lunch 315 Harvard
Astor Cafeteria 1022 Beacon
Beaconsfield Lunch 1623 Beacon
Braganti Guido 1262 Boylston
Brothers Restaurant 21 Harvard
Browne George 27 Wash
Colin F P Mrs 251 Harvard
Coolidge Sea Grill 1360 Beacon
Elco Lunch 36 Wash
Georgian The Inc 296 Harvard
Harvey Henry M 6 Harvard sq
Hawthorne Lunch Inc The 1016 Comlth av
Huntt's Lunch Inc 1370a Beacon
Johnson Carl F 1653 Beacon
Leary Alice 1011 Beacon
Mignon Restaurant 1331a Beacon
Nancy's Coffee Shop 169 Amory
Nonpareil Cafeteria Inc 878 Comlth av
O'Reilly Michael F 109 Wash
Pierce Everett E 239 Wash
Quality Lunch Inc 1335 Beacon
Reser Elizabeth C Mrs 1385 Beacon
Sava Samuel 308 Wash
Schlehuber Andrew 275 Harvard
Tombaugh Meta Mrs 10 Cypress
Unity Lunch 153 Wash
Veillett Margaret Mrs 1034 Comlth av
Waldorf Lunch 1314 Beacon
Washington Square Cafe Inc 1630 Beacon
Watson Thomas L 15 St Mary's
Watson Wm L 9 Webster

Roofers
Barry J W & Co 2 Village la
CHESLEY & HUGHES 55 White Place Tel REG 0736 See page 42

* Roofing
RAYMOND SASH & DOOR CO 699 Mt Auburn See right top lines

* Roofing Materials
FULLER G & SON LUMBER CO 550 Western av Brighton Tel BRI 5083 See left top lines

* Roofing—Metal
CHESLEY & HUGHES 55 White Place Tel REG 0736 See page 42
GOUDEY W H RUSSELL 31 Harvard Tel REG 0692 See right top lines

Roofing Paper
CURTIS & POPE LUMBER CO 783 Mass av Boston See right top lines

Rug Dealers—Retail
American Oriental Rug Co 321 Harvard
Brookline Oriental Rug Co 1626 Beacon
Marderosian Kapreal D & Sons 1473 and 1626 Beacon
Odabashian H Co 1394 and 1607 Beacon

* Rug Washing—Cotton & Wool
SUNSHINE LAUNDRY 8 Flora See opp Bus Directory

* Rugs Hooked
SACKS H & SONS 62 Harvard See page 24

Safe Deposit Vaults
BOULEVARD TRUST COMPANY 1319 Beacon Tel ASP 3000 See right top lines
BROOKLINE TRUST CO 1341 Beacon Coolidge Corner Tel ASP 2607 and 1 Harvard Brookline Village Branch 1627 Beacon Washington Square See page 2

* Salt Water Fish
WULF'S FISH MARKET 407 Harvard See map

* Sample Cases
CUMMINGS JOSIAH & SON 657 Atlantic av Boston Tel LIB 2865 See page 45

When in Doubt Consult a Green "O" Directory

Sanitariums

Christian Science Benevolent Assn The Elisha B Seeley mgr 910 Boylston

*** Sash & Doors**

RAYMOND SASH & DOOR CO 699 Mt Auburn Cambridge See right top lines

*** Savings Banks**

BOULEVARD TRUST CO 1319 Beacon Tel ASP 3000 See right top lines

BROOKLINE SAVINGS BANK 160 Washington Village Sq Tel REG 8900 See page 8

BROOKLINE TRUST CO 1341 Beacon Coolidge Corner Tel ASP 2607 and 1 Harvard Brookline Village Branch 1627 Beacon Washington Square See page 2

Schools Colleges & Academies

Beaver Country Day School Hammond cor Woodland rd
Brookline Riding School 2 Walnut
Choate School 1600 Beacon
Coulter James H (riding) 34 Aspinwall av
McNeilly Samuel J (riding) 554 Heath
Noble & Greenough Freeman nr Pleasant
Park School The Inc 31 Hedge rd
Rivers School 296 Dean rd
St Aidan's School 26 Still
St Mary's Parochial 73 Harvard
Staley College of the Spoken Word 459 Wash

*** Schools—Tutoring**

PAIGE A L Tutoring School For Boys and Girls 53-55 Greenough Tels REG 3844-R-3844-W See page 43

Scientific Instruments—Mfrs & Dealers

Eastern Science Supply Co 7 High
Ritchie E S & Sons 112 Cypress

*** Screen Doors**

RAYMOND SASH & DOOR CO 699 Mt Auburn Cambridge See right top lines

*** Screens—Window & Door**

AMERICAN SCREEN CO THE 302 Washington Tel ASP 5095

Sculptors

Evans Arthur A 68 Coolidge
Loeser George K L 36 Beals

*** Sea Foods in Season**

WULF'S FISH MARKET 407 Harvard See map

*** Securities**

BAKER YOUNG & COMPANY 50 Congress Boston See page 3

KIDDER PEABODY & CO 1357 Beacon Coolidge Corner See page 8

*** Service Stations**

BAKER T C COMPANY 2 Boylston Tels REG 8977-8978 See right top lines

COMMONWEALTH CHEVROLET CO 949 Commonwealth av See page 26

Sewing Machine Dealers & Mfrs

Singer Sewing Machine Co 1383 Beacon

Sheet Metal Workers

GOUDEY W H RUSSELL 31 Harvard Tel REG 0692 See right top lines

Webb Richard E 640 Hammond

*** Sheetrock**

CURTIS & POPE LUMBER CO 774 Albany cor Mass av Boston See back bone and page 37

*** Shingles**

FULLER G & SON LUMBER CO (Wood and Asphalt) 550 Western av Brighton Tel BRI 5083 See left top lines

*** Shock Absorbers**

CEDERBORG C H G CO 20 Webster Place Tel REG 0725 See page 24

Shoe Dealers—Retail

All America Shoe Shop 271 Harvard
McAvoy Shoe Shop 167 Wash
Peters Hans A 1 Harvard sq
Pilato Anthony R 298 Harvard
Sideris James 105 Wash
Simons Samuel 1354 Beacon

Shoe Repairers

Arenda John 716 Wash
Barone Joseph 82 Harvard
Carvelli George 362 Boylston
Fitzsimmons Thomas B 1639 Beacon
Frawley Wm 2 White pl
Grassi James 15 High
Hall Louis 244 Harvard
Iannelle Louis 297 Wash
Imbruglia Vincent 284 Wash
Koulanes James 1707 Beacon
Leone Joseph 230 Harvard
Maimonis George 115a Wash
Marco Pasquale 805 Boylston
Martone Fred 224a Cypress
Marulli Bernadetto 12 Tully
Murphy Wm 120 Cypress
O'Neill Thomas H & Son 92 Wash
Peters Al 262 Harvard
Pilato Anthony R 298 Harvard
Ribaudo Frank 398 Harvard
Rose Leon 1609 Beacon
Sarmaniotes James 112 Wash
Stepner Samuel 14 Harvard
Tentoni Alfreda 186a Thorndike
VICTORIA SHOE REPAIRING 16 Pleasant
Weiner Meyer 123 St Mary's

Shoe Shiners

Kilarger John 180 Wash
Sarmaniote James 112 Wash

Signs & Painters

Pazolt Sign Co 65 Boylston
Tremblay Alfred E 48 White pl

Silversmiths

HODGSON KENNARD & CO INC 25 State and New Ritz-Carlton Hotel Arlington and Newbury Sts Boston See right top lines

*** Silverware**

BIGELOW KENNARD & CO 511 Washington Boston See front cover

*** Sporting Goods**

MACKEY & MEADE CO INC 242 Washington Tel REG 0292 See insert opp Bus Directory

*** Stationers**

PAINE WILLIAM DEXTER 256 Washington Tel REG 0307 See page 43

PUBLISHERS' ACCOUNTS SOLICITED
THE COURT COLLECTION AGENCY
COLLECTIONS MADE EVERYWHERE
Rear 31 Cambridge St. Tel. Hay 1668 (Old Number Rear 149 Court St.) Boston, Mass.

Stationery

Allan Alice H Mrs 43 Harvard
BIGELOW KENNARD & CO 511 Washington Boston See front cover

Steam Fitters

GOUDEY W H RUSSELL 31 Harvard Tel REG 0692 See right top lines
McGrath Joseph F 92 Wash

*** Steam & Hot Water Heating**

FELTON-TURNER HEATING CO 34 Warren Roxbury Tel HIG 0348 See page 35

Stenographers—Public

Davis V Kenah 1352 Beacon rm 15
Eldredge Lillena F 18 Harvard
McNamara Mary F 1318 Beacon rm 5

*** Stocks & Bonds**

BAKER YOUNG & COMPANY 50 Congress Boston See page 3
KIDDER PEABODY & CO 1357 Beacon Coolidge Corner See page 8

*** Storage Vaults**

BOULEVARD TRUST CO 1319 Beacon Tel ASP 3000 See right top lines

*** Storage Warehouses**

BROOKLINE STORAGE WAREHOUSE 7 Station Tel REG 1291 See page 43

Store Fixtures & Fittings

Ingalls David P 1455 Beacon

*** Storm Doors**

RAYMOND SASH & DOOR CO 699 Mt Auburn Cambridge See right top lines

*** Storm Windows**

RAYMOND SASH & DOOR CO 699 Mt Auburn Cambridge See right top lines

*** Stoves Furnaces & Ranges**

GOUDEY W H RUSSELL 31 Harvard Tel REG 0692 See right top lines

*** Straw Hats—Ladies Misses Womens**

KERR EDITH HAT SHOP THE 1390 Beacon See left top lines

*** Suits—Womens & Misses**

LIDO FASHION SHOPPE 1292a Beacon See left top lines

*** Swiss Watch Repairing**

HODGSON KENNARD & CO INC 25 State and New Ritz-Carlton Hotel Arlington and Newbury Sts Boston See right top lines

Tailors—Ladies'

Abrams Harry 1655a Beacon
Bergstein Mark 38 Walnut
Blum Wm 1318 Beacon
Green Morris 1422 Beacon
Kurkjian John 387 Harvard
Morse Samuel M 1024 Beacon

Tailors—Merchant

Beacon Tailoring Co 1381 Beacon
BEACONSFIELD TAILORS AND FURRIERS 1655 Beacon See page 44
MYERS M 1709 Beacon See page 34
Rosenthal & Herman 1650 Beacon

Tailors & Repairers

(See Clothes Pressers Cleaners & Repairers)

Baker Oscar 504 Harvard
Benson Israel 1429 Beacon
Bornstein Harry 1605 Beacon
Bornstein Samuel 1009 Beacon
Burgen H & Co 18 Pleasant
Casso Samuel 10a Cypress
Delianedis Deamandis 232 Harvard
DeMasellis James 31a Harvard
Emold Davis E 91 Harvard
FINEBERG A 224a Cypress
Flatley Dominick 194 Wash
Fram Abraham 667 Wash
Garret Samuel 186 Thorndike
Gilman Jacob 426a Harvard
Greenberg Louis L 35 Harvard
Greenberg Max 142 Cypress
Herman Hyman 441a Harvard
Hershoff Hyman 1412a Beacon
Hofman Samuel 457 Harvard
Johnstone Archibald M 1348 Beacon
Kane Richard L 704 Wash
Kaplan Samuel 302 Wash
Kupjian Misak C 6 Davis av
Linsky Elias 1392a Beacon
Mattenberg Paul Z 1042 Beacon
MYERS M 1709 Beacon See page 43
Packer Max 357 Boylston
Plotnick Julius 144 Harvard
Prior Joseph 528 Heath
Richman Morris 74 Harvard
Rosen Max 403 Harvard
Salis Morris 289 Wash
Selya Julius P 77 Harvard
Summer Israel 1274 Boylston
Taitel Samuel 24 Walnut
Turley T J & Son 237 Wash
WHITE L 304 Harvard See page 44
Wikstrom Carl A 12 Cypress
Willis Harry 1345 Beacon
Wright Wm J 129 Wash
Yalenezian Albert 1020b Comlth av
Zitter Samuel 104 Wash

*** Taxi—Day & Night Service**

BLUE CAB CO 260 Harvard See page 44

*** Taxi Service**

ARMSTRONG TRANSFER EXPRESS COMPANY 1308 Beacon Tel ASP 4825 General Offices 271 Albany Boston Tel LIB 7400 See right top lines
BROOKLINE TAXI INC 205 Harvard av Allston Tel ASP 0704 See right top lines
ST PAUL GARAGE 2 St Paul See page 32

Taxicab Service

Adley Taxi Co 260 Harvard
Alden Park Cab Co 20 Chapel
Barron Lawrence F 127 Browne
Beacon Cab Co 1619 Beacon
BLUE CAB CO 260 Harvard See page 44
BROOKLINE IND TAXI ASSOCIATION 36 Walnut See map
BROOKLINE TAXI INC 205 Harvard av Allston Tel ASP 0704 See right top lines
Brookline Town Cab 129 Wash
Corey Hill Taxi Service Inc 1391a Beacon
Independent Taxi Assn 26 Walnut

PUBLISHERS' ACCOUNTS SOLICITED
THE COURT COLLECTION AGENCY
COLLECTIONS MADE EVERYWHERE
Rear 31 Cambridge St. Tel. Hay 1668 (Old Number Rear 149 Court St.) Boston, Mass.

Taxicab Service—Cont.
Moor Earl M 50 Longwood av
Potter W Gordon 4 St Paul
Quinlan Joseph J 100 Wash
Red Cab Co Inc 1318 Beacon
Sullivan Patrick A 48 Linden pl

Taxicabs
BROOKLINE IND TAXI ASSOCIATION 26 Walnut See map

Teachers—Dancing
Corlew Elizabeth 1647 Beacon
McEttrick Katherine M 99 Greenough
Simpson Harold B 24 Strathmore rd

Teachers—Elocution
Rooney Mary F 689 Wash

Teachers—Music
See Music Teachers

Telegraph Companies
New England Tel & Tel Co 39 Aspinwall av 325 Harvard and 23 Marion
Western Union Telegraph Co 1308 Beacon and 1020a Comlth av

*** Tin Copper & Sheet Iron Workers**
CHESLEY & HUGHES 55 White Place Tel REG 0736 See page 42

Tire Dealers & Repairers
Field Irving L 1030 Comlth av
Lee Tire & Rubber Co 890 Comlth av

*** Tires—Automobiles**
BAKER T C COMPANY 2 Boylston Tels REG 8977-8978 See right top lines

*** Toggist**
STONE BROS 1340 Beacon See page 33

*** Toilet Goods & Hand Bags**
SLATTERY'S 1290 Beacon cor Pleasant See left top lines

*** Tractors—Ford**
BAKER T C COMPANY 2 Boylston Tels REG 8977-8978 See right top lines

*** Trade Marks**
LOVETT CHARLES W 23 Central av Lynn See page 40

*** Transfer Companies**
ARMSTRONG TRANSFER EXPRESS COMPANY 1308 Beacon Tel ASP 4825 General Offices 271 Albany Boston Tel LIB 7400 See right top lines

*** Tree Service**
WHITE & FRANKE 1368 Beacon See page 44

Trucking & Teaming
Chase Express Co 66 Wash
Driscoll James & Son Co 94 Wash
Healy John 630 Hammond
Ryan Transportation Co 71 Boylston

*** Trucks—Ford**
BAKER T C COMPANY 2 Boylston Tels REG 8977-8978 See right top lines

*** Trunks & Traveling Bags**
CUMMINGS JOSIAH & SON 657 Atlantic av Boston Tel LIB 2865 See page 45

Trust Companies
BOULEVARD TRUST CO 1319 Beacon Tel ASP 3000 See right top lines
BROOKLINE TRUST CO 1341 Beacon Coolidge Corner Tel ASP 2607 and 1 Harvard Brookline Village Branch 1627 Beacon Washington Square See page 2

*** Tutoring**
PAIGE A L Tutoring School For Boys and Girls 53-55 Greenough Tel REG 3844-R—3844-W See page 43

Undertakers
Bell Robert 360 Wash
EASTMAN A L CO INC 896 Beacon Tels KEN 1310-1311 See front cover and page 45
GLEASON R & E F 335 Washington Dorchester See opp Bus Directory
HATCH HENRY S 228 Harvard Tel ASP 5360 See page 45
Lacy John H & Sons 27 Harvard
McManus Wm H 26 Davis
O'Day Frederick T 45 Boylston
O'Day James J 769 Boylston
Parker Bryant Co Inc 3 Summit av
Waterman J S & Sons 303 Harvard

*** Underwear & Negligees**
LIDO FASHION SHOPPE 1292a Beacon See left top lines
SLATTERY'S 1290 Beacon cor Pleasant See left top lines

Upholsterers
Anderson Frans O 82 Brook
Aroff & Duthie 130 Harvard
Brown Raphael 5 Wash
Cole G W & Nolan Inc 30 Station
Collins John 257 Boylston
Elite Upholstering Co 306 Harvard
Fallona Raymond M 230a Harvard
GREGORY & BROWN CO 6 Hamilton Place Boston Tel LIB 8128 See back cover
Johnson Carl J 703 Wash
KIRK ADOLF S 1387 Beacon See page 45
Knaf Conrad 14 Smyth
LUNNIN JAMES R 1052 Beacon Tel Connection See page 418
Orelovitz Victor 684 Brookline av
OSCAR H & SON 124 Harvard Tel ASP 8264 See page 4
ROBART E A & SONS INC 311 Washington and 18 Harvard See page 32
Solomon Joseph I 692 Wash
Thompson Nelson C 262 Wash

*** Used Automobiles—Ford**
BAKER T C COMPANY 2 Boylston Tels REG 8977-8978 See right top lines

*** Used Cars**
COMMONWEALTH CHEVROLET CO 949 Commonwealth av See page 26

Variety Stores
Brookline Spa 75 Harvard
Helfenstein Henry S 453 Harvard
Taglino Aniello A 1266 Boylston
Woolworth F W Co 13-15-297 Harvard

DIRECTORIES THAT DIRECT—GREEN "O"

* Varnishes

MACKEY & MEADE CO INC 242 Washington Tel REG 0292 See insert opp Bus Directory

* Vats—Wood

STEARNS A T LUMBER CO THE 98 Taylor Neponset Tel TAL 1040 and 1 Sudbury Boston Tel HAY 0578 See right top lines

* Ventilators

CHESLEY & HUGHES 55 White Place Tel REG 0736 See page 42

Veterinarians

Carroll Walter R 45 Kendall
Downs Timothy C 107 Pond av
Marshall James 39 Boylston pl
Ryan Edward T 8 Coolidge

Vulcanizing

Eastern Tire Rebuilders Co 448 Harvard
Harvard Tire & Vulcanizing Co 240 Harvard

* Wall Board

CURTIS & POPE LUMBER CO 774 Albany cor Mass av Boston See back bone and page 37
DIX LUMBER CO 173 Harvey North Cambridge Tel POR 4460 See front stencil
FULLER G & SON LUMBER CO 550 Western av Brighton Tel BRI 5083 See left top lines

* Wall Papers

GREGORY & BROWN CO 6 Hamilton Place Boston Tel LIB 8128 See back cover
McEACHERN R & SON 209 Hampshire Cambridge See page 31

Washing Machines—Dealers

Williams Clarence D 1426 Beacon

* Watch Repairing

HODGSON KENNARD & CO INC 25 State and New Ritz-Carlton Hotel Arlington and Newbury Sts Boston See right top lines

Watch & Jewelry Repairers

Holmberg & Douglas 1332 Beacon
Milligan Wm N 1312 Beacon
Morse Charles W 292 Wash
Whilton Francis J (clocks) 1352 Beacon

* Watches

BIGELOW KENNARD & CO 511 Washington Boston See front cover
HODGSON KENNARD & CO INC 25 State and New Ritz-Carlton Hotel Arlington and Newbury Sts Boston See right top lines

Welding & Brazing

Back Bay Welding Co 678 Brookline av
Brookline Welding Co 694 Brookline av

* White Pine

DIX LUMBER CO 173 Harvey North Cambridge Tel POR 4460 See front stencil

* Window Frames

RAYMOND SASH & DOOR CO 699 Mt Auburn Cambridge See right top lines

* Windows

DIX LUMBER CO 173 Harvey North Cambridge Tel POR 4460 See front stencil

Wire Cloth & Netting Mfrs

Harvard Wire Cloth Co 47 Pearl

* Womens Hats

KERR EDITH HAT SHOP THE 1390 Beacon See left top lines

* Women's & Misses' Suits Coats & Dresses

HENRY-BUERKEL INC 1376a Beacon Tel ASP 7347 See right top lines
LIDO FASHION SHOPPE 1292a Beacon See left top lines
McARDELL 1288 Beacon See page 33
SLATTERY'S 1290 Beacon cor Pleasant See left top lines

* Womens & Misses' Wearing Apparel

CHENEY HELEN SHOPPE THE 14 Pleasant Tel REG 1632 See page 36

* Wood & Coal

BATCHELDER BROS INC 834 Massachusetts av Boston Tel ROX 10300 See page 28
MASSACHUSETTS WHARF COAL CO 30 Kilby Boston Tel Main 4750 See right top lines
METROPOLITAN COAL CO 110 Washington Brookline Village Tel REG 1720 Yard 399 Chestnut Hill av Tel ASP 6189 and 20 Exchange pl Boston Tel CON 4600 See left top lines
STETSON COAL CO THE 496 First South Boston Tels South Boston 0382-0113 See right top lines

* Wooden Shingles

CURTIS & POPE LUMBER CO 774 Albany cor Mass av Boston See back bone and page 37
DIX LUMBER CO 173 Harvey North Cambridge Tel POR 4460 See front stencil

PRECINCT BOUNDARIES

Established by Selectmen Dec. 27, 1925; Re-established Jan. 5, 1921

PRECINCT 1

Northerly by town line from Babcock to St Mary's; easterly by the town line from Commonwealth av to Riverdale pkway; southeasterly by town line from the easterly side line of St Mary's extended to Longwood av; southerly by the centre of Longwood av from Riverdale pkway to Harvard; westerly by the centre of Harvard from Longwood av to Green; northwesterly by the centre of Green from Harvard to Dwight; southwesterly by the centre of Dwight from Green to Babcock; westerly by the centre of Babcock from Dwight to Commonwealth av

PRECINCT 2

Northwesterly and northerly by the town line from Winchester to Babcock; easterly by the centre of Babcock from Commonwealth av to Dwight; northeasterly by the centre of Dwight from Babcock to Green; southeasterly by the centre of Green from Dwight to Harvard; easterly by the centre of Harvard from Green to Webster; southerly by the centre of Webster from Harvard to Beacon; southwesterly by the centre of Winchester from Beacon to town line

PRECINCT 3

Easterly and northeasterly by town line from Longwood av to opposite Brookline av playground; southeasterly and southerly by the Brookline av playground and the centre of Brook from Riverdale pkway to Homer; southeasterly by the centre of Homer from Brook to Harvard; southwesterly by the centre of Harvard from Homer to Harvard av; southerly by the centre of Harvard av from Harvard to Park; westerly by the centre of Park from Harvard av to Beacon; northerly by the centre of Webster from Beacon to Harvard; westerly by the centre of Harvard from Webster to Longwood av and northerly by Longwood av from Harvard to town line

PRECINCT 4

Easterly by town line from a point in Riverdale pkway opposite Brookline av playground to a point in Riverdale pkway opposite Allerton; southerly by the centre of Allerton from Riverdale pkway to High; westerly by the centre of High from Allerton to Wash; southwesterly by the centre of Wash from High to Harvard; and by the centre of. Harvard from Wash to Homer; northwesterly by the centre of Homer from Harvard to Brook; northerly and northeasterly by the centre of Brook and by Brookline av playground from Homer to Riverdale pkway

PRECINCT 5

Southeasterly and southerly by the town line from a point in Riverdale pkway opposite Allerton to Chestnut; southwesterly by the town line and by the centre of Chestnut from Pond av to Walnut; northwesterly by the centre of Walnut from Chestnut to Cypress westerly by the centre of Cypress from Walnut to Boylston; northerly by the centre of Boylston from Cypress to Leverett; westerly by the centre of Leverett from Boylston to B & A; northerly by B & A from Leverett to Wash; northeasterly by the centre of Wash from B & A to High; easterly by the centre of High from Wash to Allerton and northerly by the centre of Allerton from High to Riverdale pkway

PRECINCT 6

Northwesterly by the centre of Gardner rd from Tappan to Gardner path; and by the centre of Gardner path from Gardner rd to Wash; northeasterly by the centre of Wash from Gardner path to Park; northwesterly by the centre of Park from Wash to Harvard av; northerly by the centre of Harvard av from Park to Harvard; northeasterly by the centre of Harvard from Harvard av to Wash and by the centre of Wash from Harvard to B & A; southerly by B & A from Wash to Leverett; easterly by the centre of Leverett from B & A to Boylston; southerly by the centre of Boylston from Leverett to Clark rd; southwesterly by the centre of Clark rd to Sumner rd; northwesterly by the centre of Sumner rd from Clark rd to Blake rd; westerly by the centre of Blake rd from Sumner rd to Tappan and southwesterly by the centre of Tappan from Clark rd to Gardner rd

PRECINCT 7

Northwesterly by the town line from Williston rd to Winchester; northeasterly by the centre of Winchester from the town line to Beacon; easterly by the centre of Park from Beacon to Wash; southwesterly by the centre of Wash from Park to Gardner path; southeasterly by the centre of Gardner path from Wash to Gardner rd; southerly by the centre of Winthrop rd from Gardner rd to Garrison rd and by the centre of Garrison rd from Winthrop rd to Tappan; westerly by the centre of Tappan from Garrison rd to Beacon and by the centre of Williston rd from Beacon to the town line

PRECINCT 8

Northerly, westerly and northwesterly by the town line from Chestnut Hill av to Williston rd; easterly by the centre of Williston rd from the town line to Beacon and by the centre of Tappan from Beacon to Garrison rd; northerly by the centre of Garrison rd from Tappan to Winthrop rd; and by the centre of Winthrop rd from Garrison rd to Gardner rd; southeasterly by the centre of Gardner rd from Winthrop rd to Tappan; northeasterly by the centre of Tappan from Gardner rd to Blake rd; easterly by the centre of Blake rd from Tappan to Sumner rd; southeasterly by the centre of Sumner rd from Blake rd to Boylston; southerly by the centre of Boylston from Sumner rd to Fisher av; southwesterly by the centre of Fisher av from Boylston to Clinton rd; southerly by the centre of Clinton rd from Fisher av to Chestnut Hill av; southwesterly by the centre of Chestnut Hill av from Clinton rd to the town line

PRECINCT 9

Northwesterly and westerly by the town line from the westerly corner of the town to Chestnut Hill av; northeasterly by the centre of Chestnut Hill av from the town line to Clinton rd; northerly by the centre of Clinton rd from Chestnut Hill av to Fisher av; northeasterly by the centre of Fisher av from Clinton rd to Boylston northerly by the centre of Boylston from Fisher av to Sumner rd; northwesterly by the centre of Sumner rd from Boylston to Clark rd; northeasterly by the centre of Clark rd from Sumner rd to Boylston; northerly by the centre of Boylston from Clark rd to Cypress; easterly by the centre of Cypress from Boylston to Walnut; southeasterly by the centre of Walnut from Cypress to Chestnut; northeasterly by the centre of Chestnut from Walnut to a point opposite the angle in the town line near the junction of High and Chestnut; southeasterly by the town line from Chestnut to the southerly corner of the town; southwesterly by the town line from the southerly corner of the town to the westerly corner of the town

Association of North American Directory Publishers

Members of Directory and Reference Media Department of International Advertising Assn.

OFFICERS:

R. L. Polk, Pres.
431 Howard, Detroit, Mich.
H. A. Manning, 1st Vice-Pres.
33 Lyman, Springfield, Mass.
J. L. Hill, Jr., 2d Vice-Pres.
823 Mut'l Bldg., Richmond, Va.
J. Martin Gardner, 3d Vice-Pres.
74 Church, Toronto, Ont.
A. T. Spring, 4th Vice-Pres.
199 Federal, Portland, Me.
E. J. Loranger, Sec-Treas.,
524 Broadway, New York City

TRUSTEES:

Wilson H. Lee, New Haven.
G. D'W. Marcy, Boston.
D. W. Bowman, Akron.
R. L. Polk, Detroit.
L. S. Caron, Louisville
J. L. Hill, Jr., Richmond.
H. J. Farnham, New Haven.
Llew. Williams, Jr., Cincinnati.
J. Martin Gardner, Toronto.
H. A. Manning, Springfield.
A. B. Boyd, Reading.

General Offices: 524-528 Broadway, New York City

The Association of North American Directory Publishers is composed of reputable City Directory Publishers, organized for the general advancement of the Directory business. Any person, corporation or firm engaged in business as owner and publisher of a City Directory in the United States or Canada, who shall qualify as competent to gather information and compile a City Directory and furnish satisfactory references, is eligible to membership.

The objects of the Association are:

First. The advancement of the Directory business and the improvement of Directories by the interchange of ideas and the exchange of experienced employees.

Second. To provide protection to the public against fraudulent advertising schemes which operate under the name of Directories, and to drive unprincipled promoters of the same out of business.

Third. To provide permanent and profitable employment to competent, industrious and honest Directory canvassers and compilers.

Fourth. For the mutual protection and advancement of the established and prospective interests of all who may become members, by personal advice and assistance of members as may be mutually satisfactory, desirable or advisable, and by such other means as may, from time to time, be shown to be wise, proper and lawful.

All members of this Association have subscribed to the following

STANDARDS OF PRACTICE

1. To consider, first, the interest of the user of the book.
2. To subscribe to and work for truth, honesty and accuracy in all departments.
3. To avoid confusing duplication of listings, endeavoring to classify every concern under such headings as best describe it, and to treat additional listings as advertising, to be charged for at regular rates.
4. To increase public knowledge of what directories and reference media contain; to study public needs and make directories and reference media to supply them; to revise and standardize methods and classifications so that what is wanted may be most easily found, and the directory and reference media be made to serve their fullest use as business and social reference books and directories of buyer to seller and seller to his market.
5. To decline any advertisement which has a tendency to mislead or which does not conform to business integrity.
6. To solicit subscriptions and advertising solely upon the merits of the publication.
7. To avoid misrepresentation by statement or inference regarding circulation, placing the test of reference publicity upon its accessibility to seekers as well as on the number of copies circulated.
8. To co-operate with approved organizations and individuals engaged in creative advertising work.
9. To avoid unfair competition.
10. To determine what is the highest and largest function of directories and reference media in public service and then to strive in every legitimate way to promote that function.

$100 REWARD will be paid by the Association for the arrest and conviction of any person or persons engaged in publishing, collecting or canvassing for any fraudulent or "fake" Directory.

W. A. GREENOUGH CO., Inc., Local Member
Home Office Four and Six Alden Court, Boston

ESTABLISHED 1862

Incorporated 1923

W. A. GREENOUGH CO.

Directory and Map Publishers

Directory Service Specialists

Owners of Copyrights and Publishers of Directories of the Following Cities and Towns:

BIDDEFORD, Me.
BOSTON BUILDING TRADE, Mass.
BRIDGEWATERS, Mass.
BROCKTON, Mass.
BROOKLINE, Mass.
CAMBRIDGE, Mass.
FAIRHAVEN, Mass.
GREENLAND, N. H.
GROVELAND, Mass.
HAVERHILL, Mass.
HYDE PARK, Mass.
KITTERY, Me.
MEDFORD, Mass.
NASHUA, N. H.
NEW BEDFORD, Mass.
NEWCASTLE, N. H.
NEWINGTON, N. H.
PORTSMOUTH, N. H.
QUINCY, Mass.
RYE, N. H.
SACO, Me.
SOMERVILLE, Mass.
WALTHAM, Mass.
WATERTOWN, Mass.
WINCHESTER, Mass.
WOBURN, Mass.

WILL FRANK DAVIS, President
GEORGE FRANKLIN HUNTRESS, Treasurer
IRVING C. JENNINGS, Asst. Treasurer

Four and Six Alden Court Boston, Mass.

At the Sign of the Green "O"

TELEPHONE HAYMARKET 1668

Member Brookline Board of Trade
Member New England Directory Publishers Association
Member Association of North American Directory Publishers

HOTEL BEACONSFIELD

BEACON BOULEVARD :: BROOKLINE

A Homelike Hotel for the Discriminating Permanent or Transient Guest, with Ball Room for Musicals, Receptions and Private Parties

GILMAN M. LOUGEE, Manager CONNECTING GARAGE

Telephone ASPinwall 6800

TRADE WITH THOSE WHO THINK ENOUGH OF YOU TO MAKE IT EASY FOR YOU TO FIND THEM

These Advertisers merit your patronage. They agree to give you service and satisfaction and have made your path to their door as smooth as possible.

GREGORY & BROWN CO.

Importers and Interior Decorators

Telephone LIBerty 8128

6 HAMILTON PLACE, BOSTON, MASS.

Opposite Park Street Church.

HERBERT DAMON
THOMAS R. YOUNG

GEORGE NEILEY
HARRY F. DAMON
STEPHEN B. AMES

JOHN J. CORNISH
FRED M. JOHNSON

FIELD & COWLES

INSURANCE

40 BROAD STREET, BOSTON, MASS.

Telephone HUBbard 7380

M. STEINERT & SONS

Steinway
Steinert
Jewett
Woodbury
PIANOS

Victrolas
and
Victor
RECORDS

Pianolas, Player Pianos, Pipe Organs

THE DUO ART REPRODUCING PIANO

De FOREST RADIO MERCHANDISE

Steinert Hall
162 Boylston St., Boston

Haverhill
38 Arch St., Haverhill